

Jeep

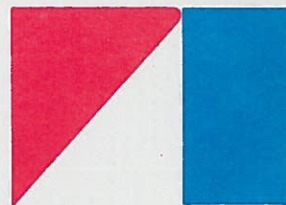

J-SERIES F-77073 ILLUSTRATION SUPPLEMENT TO PARTS CATALOG F-76073

62 thru 73

ISSUE DATE
SEPTEMBER 1972

PRINTED IN U.S.A.

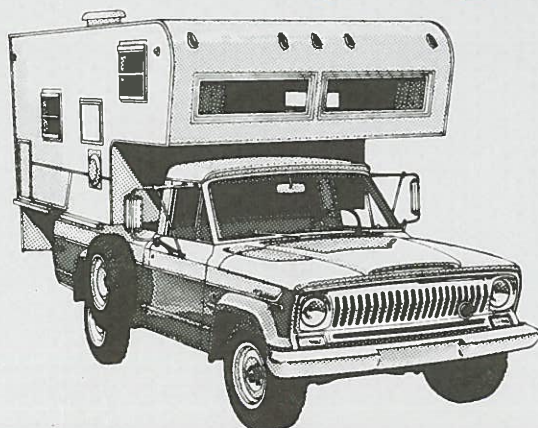

**American
Motors**



**PARTS AND DISTRIBUTION
SERVICES DIVISION**

3280 SOUTH CLEMENT AVENUE
MILWAUKEE, WISCONSIN 53201

ALPHABETICAL INDEX

DESCRIPTION	GROUP NO.	DESCRIPTION	GROUP NO.
- A -		A - Cont.	
ACTUATOR, Hydramatic Transmission		ARM, Rear Door Check	23.018-4
Parking Brake	6.551-1	ARM, Steering Knuckle	10.035-1
ACTUATOR, Ignition Switch	3.131-1	ARM, Steering Linkage Pitman	10.104-1
ACTUATOR, Steering Wheel	10.830-1	ARM, Tailgate Support	23.006-12
ADAPTER, Automatic Transmission Rear		ARM, Valve Rocker	1.097-1
Bearing Retainer	16.175-4	ARM, Windshield Wiper	22.044-1
ADAPTER, Back-Up Lamp Switch	3.319-4	ARM ASSEMBLY, Tailgate Support	31.134-1
ADAPTER, Bracket To Support	8.224-3	ARMREST, Door	29.075-1
ADAPTER, Brake Booster Tube	8.612-1	ARMREST ASSEMBLY, Front Back Trimmed	29.141-1
ADAPTER, Carburetor Control Shaft	4.070-1	ARMREST ASSEMBLY, Front Seat Center ...	29.140-2
ADAPTER, Clutch Housing To Slave Cylinder	5.225-1	ARMREST ASSEMBLY, Front Seat Trimmed	
ADAPTER, Clutch Housing To Transmission	5.052-1	Center	29.140-1
ADAPTER, Cylinder Head Cover Breather		ASH RECEIVER ASSEMBLY, Front Seat	
Hose	1.116-8	Back	28.110-1
ADAPTER, Exhaust Manifold Heat Tube	4.015-8	AXLE ASSEMBLY, Front	9.301-1
ADAPTER, Gasoline Tank Air Vent Hose	4.141-24	AXLE ASSEMBLY, Rear	9.001-1
ADAPTER, Hydramatic Transmission			
Speedometer Drive	3.591-1	- B -	
ADAPTER, Hydramatic Transmission To		BACK ASSEMBLY, Trimmed Front	29.101-1
Engine	6.525-1	BACK ASSEMBLY, Trimmed Rear Seat	29.210-1
ADAPTER, Oil Filter	1.208-1	BACK-UP LAMP KIT	3.315-1
ADAPTER, Overdrive Case To Propeller		BAFFLE, Engine Oil Pan	1.151-2
Shaft	6.290-1	BAFFLE, Front Axle Pinion Bearing Oil	9.364-4
ADAPTER, Overdrive Housing	6.265-1	BAFFLE, Front Axle Yoke Shaft	9.420-6
ADAPTER, Spare Wheel	8.352-12	BAFFLE, Heat Shield Starter Solenoid	3.024-5
ADAPTER, Transfer Case And Transmission		BAFFLE, Intake Manifold	1.067-24
Mount	18.193-1	BAFFLE, Power Steering Pump Oil	
ADAPTER, Transfer Case Shift Lever	18.126-1	Reservoir	10.465-13
ADAPTER, Transmission Rear Bearing	6.052-2	BAFFLE, Valve Tappet Oil Chamber	1.108-4
ADAPTER KIT, Automatic Transmission		BALL, Automatic Transmission Governor ...	16.085-5
Rear Bearing Retainer	16.175-3	BALL, Automatic Transmission Manual	
ADJUSTER, Clutch Wear	5.187-3	Control Lever Detent	16.225-6
ADJUSTER, Steering Gear Worm Ball Bearing	10.326-1	BALL, Fourspeed Transmission Shift Rail	
ADJUSTER ASSEMBLY, Power Steering Gear		End Plunger Poppet	6.020-6
Upper Thrust Bearing	10.635-1	BALL, Fourspeed Transmission Synchronizer	
AIR DEFLECTOR, Rear Window	15.017-1	Low And Second Poppet Spring	6.100-8
AIR LIFT KIT, Front Spring Helper	15.245-1	BALL, Front Axle Shaft Universal Joint	9.375-3
AIR OVERLOAD KIT, Rear Spring	15.245-3	BALL, Poppet (WQT)	18.565-6
ALTERNATOR	3.016-1	BALL, Reduction Unit Shift Rail Poppet ...	18.620-6
AMMETER	3.600-1	BALL, Throwout Lever	5.130-3
ANCHOR, Clutch Throwout Lever Spring	5.132-2	BALL, Transfer Case Shift Rod Poppet	18.100-6
ANCHOR KIT, Rear Seat Belt	27.290-11	BALL, Valve Body Case Pad	6.660-3
ANTENNA, Radio	15.030-1	BALL, Valve Rocker Arm	1.099-1
ANTI-CHATTER KIT, Clutch Housing And		BALL JOINT, Adjusting Link	5.160-3
Transfer Case	5.049-1	BALL JOINT, Front Suspension Upper	
ANTIRATTLE, Tailgate Lock	31.166-1	Control Arm	10.067-1
ANTISQUEAK, Gasoline Tank	4.130-3	BALL KIT, Power Steering Gear	
ANTISQUEAK, Instrument Panel to		Rack-Piston	10.572-1
Cowl Panel	22.056-12	BALL STUD KIT, Power Steering Control	
ANTISQUEAK, Spare Wheel Support	8.350-6	Valve	10.398-4
ARM, Fourspeed Transmission Reverse		BALL YOKE KIT, Front Axle Gear Carrier	
Shifting	6.085-1	And Tube Assembly Housing	9.410-2
ARM, Front Bumper Back Bar (Inner)	12.175-1	BAND, Automatic Transmission Front Brake ..	16.130-1
ARM, Front Bumper Back Bar (Outer)	12.175-3	BAND, Automatic Transmission Rear Brake ..	16.155-1
ARM, Front Bumper Back Bar (Side)	12.175-5	BAND, Hydramatic Transmission Direct	
ARM, Front Suspension Sway Stabilizer	10.260-8	Clutch Brake	6.562-2
ARM, Front Suspension Torsion Bar		BAND, Hydramatic Transmission Rear	
Adjusting	10.270-1	Bracket	6.592-2
ARM, Front Suspension Upper Control	10.066-1	BAR, Front Suspension Torsion	10.265-1
ARM, Rear Bumper Back Bar	12.178-1		

ALPHABETICAL INDEX

DESCRIPTION	GROUP NO.	DESCRIPTION	GROUP NO.
B - Cont.		B - Cont.	
BAR, Rear Quarter Lowering Glass Division.	25.026-5	BEARING, Transfer Case Intermediate Gear	
BAR, Spare Wheel Mounting	8.351-1	Shaft Needle	18.050-3
BAR, Tailgate Seal Cover Torsion	23.013-12	BEARING, Transfer Case Shift Lever Control	
BAR, Vertical	12.184-2	Case Shift Rod	18.150-2
BASE, Clock To Console Mounting	3.360-3	BEARING, Transmission Front Ball	6.040-1
BASE, Domelamp	3.346-1	BEARING, Transmission Rear Ball	6.052-1
BASE, Tailgate Latch Release Handle	31.126-5	BEARING AND RACES KIT	6.518-5
BASE, Electric Tailgate Window Regulator ..	23.306-2	BEARING KIT, Power Steering Gear Lower	
BASE, Front Fender Side Lamp	3.720-3	Thrust	10.565-1
BEARING, Air Conditioning Intermediate		BEARING KIT, Power Steering Gear Upper	
Pulley	13.430-3	Thrust	10.630-1
BEARING, Automatic Transmission Output		BEARING KIT, Steering Gear Worm	10.322-1
Shaft	16.160-3	BEARING SET, Camshaft	1.041-2
BEARING, Automatic Transmission Rear		BEARING SET, Main	1.023-2
Clutch Drum Needle	16.125-2	BEARINGS, Camshaft	1.041-1
BEARING, Automatic Transmission Rear		BELLCRANK, Accelerator Pedal Rod	4.050-1
Servo Lever Needle	16.070-14	BELLCRANK, Automatic Transmission	
BEARING, Clutch Pedal	5.135-4	Solenoid	16.235-7
BEARING, Clutch Throwout Lever	5.109-2	BELLCRANK, Clutch Release Idler	5.168-1
BEARING, Connecting Rod	1.138-1	BELLCRANK, Column Gear Shift	7.110-1
BEARING, Differential Needle (WQT)	18.545-2	BELLCRANK, Parking Brake	8.187-1
BEARING, Drive Sprocket Front (WQT)	18.520-7	BELLCRANK, Steering	10.115-1
BEARING, Drive Sprocket Rear (WQT)	18.520-13	BELLCRANK, Tailgate Latch Actuating	31.129-1
BEARING, Front Axle Center Shaft	9.420-1	BELLCRANK, Upper Clutch Release	5.168-2
BEARING, Front Axle Differential Side	9.341-1	BELLCRANK AND LINK, Rear Door Remote	
BEARING, Front Axle Pinion (Inner - Front)	9.352-1	Control To Locking Knob	23.057-1
BEARING, Front Axle Pinion (Outer - Rear)	9.352-2	BELT,	
BEARING, Front Wheel	8.292-1	Air Conditioning	
BEARING, Gear Shift Housing To		Compressor	13.425-5
Directional Switch Housing	7.038-6	BELT, Crankshaft To Air Pump To	
BEARING, Gear Shift Operating Shaft	7.038-7	Compressor	4.620-1
BEARING, Gear Shift Upper Housing	7.020-10	BELT, Crankshaft To Exhaust Emission Air	
BEARING, Hydramatic Transmission Case		Pump	4.612-1
Extension	6.503-4	BELT, Crankshaft To Idler To Air Pump	4.623-1
BEARING, Main	1.023-1	BELT, Front Seat	27.290-1
BEARING, Needle	18.615-7	BELT, Front Seat (Buckle End Only)	27.290-2
BEARING, Output Shaft Annular (WQT)	18.540-9	BELT, Front Seat (Tip End Only)	27.290-3
BEARING, Overdrive Rear Ball	6.282-1	BELT, Idler To Air Pump To Compressor ..	4.617-1
BEARING, Power Steering Gear Pitman Shaft		BELT, Power Steering Pump	10.455-4
Needle	10.595-1	BELT, Power Steering Pump To Exhaust	
BEARING, Power Steering Gear Upper Thrust		Emission Air Pump	4.615-1
Bearing Adjuster Needle	10.640-1	BELT, Radiator Fan And Alternator	2.016-1
BEARING, Rear Axle Differential Side	9.041-1	BELT, Rear Seat	27.290-9
BEARING, Rear Axle Pinion (Front)	9.052-1	BELT KIT, Shoulder	27.292-1
BEARING, Rear Axle Pinion (Rear)	9.052-2	BEZEL, Air Conditioning Control Mounting	
BEARING, Rear Wheel	8.300-1	Panel	13.480-4
BEARING, Reduction Unit Mainshaft Rear ..	18.615-21	BEZEL, Air Conditioning Evaporator Air	
BEARING, Steering Bellcrank	10.115-3	Discharge Louver	13.515-1
BEARING, Steering Gear Jacket Tube Upper.	10.344-1	BEZEL, Clock	3.361-2
BEARING, Steering Gear Lower Shaft To		BEZEL, Floor Gear Shift Lever	7.014-1
Steering Gear Coupling	10.745	BEZEL, Front Fender Reflector	12.078-5
BEARING, Steering Gear Shaft Lower (Ball) .	10.765	BEZEL, Hood Center	12.001-7
BEARING, Steering Gear Shaft Lower (Roller)	10.827-2	BEZEL, Ignition Switch	3.130-3
BEARING, Steering Gear Shaft Upper (Roller)	10.827-1	BEZEL, Instrument Cluster	3.510-1
BEARING, Steering Gear Upper Shaft To		BEZEL, Lighting Switch	3.145-3
Lower Or Intermediate Shaft Coupling	10.722-1	BEZEL, Steering Gear Jacket Tube To	
BEARING, Steering Gear Worm	10.322-2	Instrument Panel	10.338-4
BEARING, Steering Knuckle King Pin	10.005-5	BEZEL, Steering Wheel Cover	10.280-7
BEARING, Steering Knuckle Thrust	10.004-3	BEZEL, Switch	3.690-13

ALPHABETICAL INDEX

DESCRIPTION	GROUP NO.	DESCRIPTION	GROUP NO.
B - Cont.		B - Cont.	
BEZEL, Windshield Wiper Control	22.038-4	BOOT, Front Axle Center Bearing Dust	9.420-2
BEZEL KIT, Steering Gear Jacket Tube To Instrument Panel	10.338-3	BOOT, Overdrive Governor	6.329-5
BLADE, Clutch Yoke To Sleeve	5.109-4	BOOT, Push Rod To Retainer Plate	8.420-4
BLADE, Windshield Wiper	22.043-1	BOOT, Seat Belt	27.290-8
BLADES, Fan	2.002-1	BOOT, Shoulder Belt	27.292-5
BLEEDER, Clutch Slave Cylinder	5.223-1	BOOT, Steering Knuckle Dust	10.004-10
BLOCK, Junction	3.213-1	BOW, Headlining Listing	29.016-1
BLOCK, Rear Axle Differential Pinion Shaft Thrust	9.039-1	BOX, Battery Tray	3.082-1
BLOCK, Tailgate Electric Operated Window Regulator Harness Junction	23.325-5	BOX, Glove	22.058-1
BLOCK, Transfer Case Shift Lever Link To Cross Shaft Lever	18.126-4	BRACE, Air Conditioning Intermediate Pulley Adjusting	13.430-17
BLOCK, Valve Rocker Arm Shaft Oil	1.101-3	BRACE, Air Conditioning Intermediate Pulley Adjusting Lower Bracket	13.430-12
BLOCK ASSEMBLY, Engine Cylinder	1.020-1	BRACE, Alternator To Engine	3.018-6
BLOCK ASSEMBLY, Rear Bearing Filler	1.033-1	BRACE, Body Side Lower Front Panel	31.065-2
BODY, Automatic Transmission Front Oil Pump	16.080-3	BRACE, Clutch Cable Bracket To Transfer Case	5.165-8
BODY, Automatic Transmission Front Servo	16.060-1	BRACE, Converter Housing To Cylinder Block	1.004-6
BODY, Headlamp (Housing With Closed Back)	3.248-1	BRACE, Exhaust Emission Air Pump	4.535-1
BODY, Headlamp (Housing With Open Back)	3.240-2	BRACE, Exhaust Emission Air Pump Support	4.515-1
BODY, Hydramatic Transmission Oil Pump	6.535-1	BRACE, Exhaust Pipe	4.195-1
BODY, Oil Pump Assembly	1.155-1	BRACE, Fender	31.065-1
BODY, Power Steering Pump	10.430-10	BRACE, Front Fender Stone Shield Extension	12.076-3
BODY, Transmission Rear Servo	16.070-1	BRACE, Hood Crossmember	12.001-4
BODY, Windshield Wiper Pivot Shaft	22.047-1	BRACE, Power Steering Pump Adjusting Plate To Cylinder Block	10.455-13
BOLT, Brake Drum To Hub	8.247-1	BRACE, Power Steering Pump To Block Or Compressor Mounting Bracket	10.450-4
BOLT, Brake Master Cylinder Cover	8.038-3	BRACE, Power Steering Pump To Cylinder Head	10.450-10
BOLT, Brake Master Cylinder Piston Stop	8.050-1	BRACE, Power Steering Pump To Water Pump	10.450-8
BOLT, Clutch Cover To Flywheel	5.050-1	BRACE, Rear Crossmember	11.066-11
BOLT, Cylinder Head To Block	1.063-1	BRACKET, Accelerator Control Cable	4.057-6
BOLT, Eye	5.018-1	BRACKET, Accelerator Pedal Rod Bellcrank	4.050-3
BOLT, Front Leaf Spring Center	11.082-2	BRACKET, Air Conditioning Blower Housing To Panel	13.072-9
BOLT, Front Suspension Torsion Bar Adjusting Arm	10.270-2	BRACKET, Air Conditioning Blower Motor To Housing Mounting	13.072-5
BOLT, Hub To Brake Drum	8.247-2	BRACKET, Air Conditioning Blower Motor To Mounting Bracket	13.072-6
BOLT, Pivot To Cylinder Head	1.101-2	BRACKET, Air Conditioning Compressor Mounting	13.410-1
BOLT, Rear Axle Drive Shaft	9.068-2	BRACKET, Air Conditioning Drive Belt Back Idle Pulley	13.435-3
BOLT, Spare Tire Retaining	8.359-1	BRACKET, Air Conditioning Evaporator Core To Lower Housing	13.475-2
BOLT, Steering Column Locking	10.337-2	BRACKET, Air Conditioning Evaporator Housing To Panel	13.488-5
BOLT, Turning Radius Stop	10.010-1	BRACKET, Air Conditioning Evaporator To Receiver Hose Clip	13.440-5
BOLT KIT, Front Leaf Spring Center	11.082-1	BRACKET, Air Conditioning Intermediate Pulley Adjusting (Lower)	13.430-9
BOLT KIT, Rear Leaf Spring Center	11.116-1	BRACKET, Air Conditioning Intermediate Pulley Adjusting (Upper)	13.430-6
BOOSTER KIT, Power Brake Unit	8.465-1	BRACKET, Air Conditioning Intermediate Pulley Mounting	13.430-4
BOOT, Accelerator Cable And Conduit Assembly	4.057-10	BRACKET, Alternator	3.018-1
BOOT, Automatic Transmission Solenoid (Inside)	16.235-5		
BOOT, Automatic Transmission Solenoid (Outer)	16.235-2		
BOOT, Brake Master Cylinder	8.052-1		
BOOT, Clutch Cable	5.161-5		
BOOT, Clutch Pedal Push Rod	5.204-1		
BOOT, Clutch Pedal Rod Seal	5.160-6		
BOOT, Clutch Pivot Inner	5.168-15		
BOOT, Clutch Pivot Outer	5.168-14		
BOOT, Clutch Slave Cylinder Push Rod	5.232-1		
BOOT, Clutch Throwout Lever	5.125-1		
BOOT, Floor Gear Shift Lever	7.013-2		

ALPHABETICAL INDEX

DESCRIPTION	GROUP NO.	DESCRIPTION	GROUP NO.
B - Cont.		B - Cont.	
BRACKET, Angle Stabilizer.....	31.005-5	BRACKET, Front License Plate.....	14.098-1
BRACKET, Ash Receiver To Instrument Panel.....	22.092-2	BRACKET, Front Shock To Frame.....	11.201-1
BRACKET, Automatic Choke Tubes Support..	4.020-15	BRACKET, Front Spring Bumper.....	11.070-5
BRACKET, Automatic Transmission Oil Filler Tube.....	16.020-4	BRACKET, Front Spring Shackle And Pivot..	11.005-1
BRACKET, Auxiliary Gas Tank Hold Down..	4.131-21	BRACKET, Front Suspension Sway Stabilizer To Frame.....	10.260-6
BRACKET, Back-Up Lamp To Body (Stake Body).....	3.316-2	BRACKET, Front Suspension Torsion Bar To Frame.....	10.269-1
BRACKET, Back-Up Lamp To Body (Thriftside).....	3.316-4	BRACKET, Fuel Vapor Storage Canister....	4.144-2
BRACKET, Back-Up Lamp To Body (Thriftside)(Townside).....	3.316-5	BRACKET, Gasoline Filter.....	4.110-10
BRACKET, Battery Hold Down.....	3.084-1	BRACKET, Gasoline Tank Filler Neck Support.....	4.141-5a
BRACKET, Bellcrank Retaining.....	5.168-3	BRACKET, Gasoline Tank Filler Neck Tube Support.....	4.141-10
BRACKET, Bezel Support.....	12.001-10	BRACKET, Gasoline Tank Mounting.....	4.130-2
BRACKET, Body Hold Down.....	11.054-1	BRACKET, Gear Selector Cable.....	7.240-1
BRACKET, Body Hold Down.....	31.005-3	BRACKET, Gear Selector Dial Lamp.....	7.535-1
BRACKET, Carburetor Lever To Accelerator Cable.....	4.070-5	BRACKET, Gear Shift Bellcrank Support....	7.120-1
BRACKET, Carburetor Pull Back Spring....	4.080-2	BRACKET, Gear Shift Cross Shaft.....	7.075-1
BRACKET, Clutch Cable Anchor.....	5.165-3	BRACKET, Gear Shift.....	7.138-1
BRACKET, Clutch Pedal Retainer.....	5.136-1	BRACKET, Gear Shift Rod.....	7.139-1
BRACKET, Clutch Release Rod To Pedal....	5.135-1a	BRACKET, Generator Assembly.....	3.014-4
BRACKET, Clutch Throwout Lever Return Spring.....	5.190-2	BRACKET, Glass Stop.....	23.040-4
BRACKET, Condenser Mounting.....	13.450-2	BRACKET, Grille Mounting.....	2.050-9
BRACKET, Conductor Horn.....	3.406-8	BRACKET, Handbrake Conduit Clamp.....	8.192-6a
BRACKET, Console Housing Mounting.....	27.251-1	BRACKET, Hazard Warning Flasher Switch Mounting.....	3.690-4
BRACKET, Cowl Side Front Outer Splash Apron.....	20.155-4	BRACKET, Heater And Defroster Control...	13.017-4
BRACKET, Dashpot To Intake Manifold.....	4.005-3	BRACKET, Heater Hose Support To Front Fender Splash Apron.....	13.050-8
BRACKET, Defroster Hose.....	13.118-4	BRACKET, Heater Hose To Intake Manifold..	13.050-9
BRACKET, Distributor Vacuum Control Solenoid.....	3.051-7	BRACKET, Heater Water Valve.....	13.035-3
BRACKET, Dual Horn.....	3.105-4	BRACKET, Hose Clamp.....	13.440-7
BRACKET, Emergency Brake Adjusting Screw.....	8.190-1	BRACKET, Hydramatic Transmission Oil Cooler Lines Support.....	6.631-6
BRACKET, Engine Front Mounting Support..	1.004-1	BRACKET, Hydramatic Transmission Parking Brake.....	6.552-6
BRACKET, Engine Front Support Insulator Mounting.....	1.004-4	BRACKET, Ignition Coil.....	3.060-1
BRACKET, Exhaust Emission Air Pump Mounting.....	4.520-1	BRACKET, Inside Rear View Mirror.....	27.084-3
BRACKET, Exhaust Emission Backfire Valve To Tee Hose Cup.....	4.592-1	BRACKET, Liquid Check Valve.....	20.360-1
BRACKET, Fender Support.....	31.070-1	BRACKET, Medallion To Glove Box Door...	22.060-7
BRACKET, Fender To Dash.....	12.076-1	BRACKET, Oil Filler Tube Support.....	6.510-4
BRACKET, Flasher Mounting.....	3.690-6	BRACKET, Oil Level Indicator Tube Support	1.187-5
BRACKET, Floor Gear Shift Lever Mounting	7.003-1	BRACKET, Outside Rear View Mirror Mounting.....	15.270-6
BRACKET, Foot Operated Parking Brake Cable.....	8.192-8	BRACKET, Overdrive Control.....	6.350-7
BRACKET, Front Axle Bumper Gear Carrier..	9.304-3	BRACKET, Overdrive Control Anchor.....	6.350-8
BRACKET, Front Brake Hose.....	8.116-4	BRACKET, Overdrive Control Cable Clip...	6.350-5
BRACKET, Front Bucket Seat Sidewing Mounting.....	29.120-3	BRACKET, Overdrive Control Clamp.....	6.328-5
BRACKET, Front Bucket Sidewing Extension Mounting.....	29.120-5	BRACKET, Parking Brake Cable Bellcrank..	8.189-1
BRACKET, Front Door Division Bar To Door Panel.....	23.125-2	BRACKET, Parking Brake Cable Guide.....	8.224-1
BRACKET, Front Door Glass Stop.....	25.054-1	BRACKET, Parking Brake Warning Lamp Switch.....	3.650-5
		BRACKET, Passenger Seat Anchor.....	29.132-3
		BRACKET, Pintle Hook.....	11.066-7
		BRACKET, Power Steering Cylinder To Side Rail Mounting.....	10.399-1
		BRACKET, Power Steering Pump.....	10.448-1
		BRACKET, Power Steering Pump And Exhaust Emission Air Pump Mounting....	10.450-2

ALPHABETICAL INDEX

DESCRIPTION	GROUP NO.	DESCRIPTION	GROUP NO.
B - Cont.		B - Cont.	
BRACKET, Power Steering Pump Brace To Cylinder Block.....	10.450-12	BRACKET, Tail Lamp To Body.....	3.300-5
BRACKET, Power Steering Pump Bracket To Cylinder Head Support	10.449-1	BRACKET, Tail Pipe Support	4.234-1
BRACKET, Power Steering Pump Hose Clip To Sub Rail	10.470-17	BRACKET, Tee To Rear Axle.....	8.122-3
BRACKET, Power Steering Pump Mounting ..	10.450-1	BRACKET, Throttle Solenoid.....	4.002-2
BRACKET, Power Steering Pump Pivot	10.431-1	BRACKET, Timing Chain Guide	1.130-2
BRACKET, Rear Brake Tube.....	8.112-1	BRACKET, Transfer Case And Transmission Support Plate Insulator.....	18.196-1
BRACKET, Rear Door Check Arm.....	23.018-5	BRACKET, Transfer Case Indicator Lamp To Panel.....	18.176-4
BRACKET, Rear Door Check Arm Retainer ..	23.018-6	BRACKET, Transfer Case Insulator Support ..	18.190-1
BRACKET, Rear Door Division Bar To Door Panel	23.126-3	BRACKET, Transfer Case Shift Lever	18.135-1
BRACKET, Rear Door Glass Stop	25.054-4	BRACKET, Transfer Case Shift Lever	18.135-5
BRACKET, Rear License Plate.....	14.098-3	BRACKET, Transfer Case Shift Lever Shifting Trunnion Lever	18.129-3
BRACKET, Rear License Plate Spring Retaining	14.098-10	BRACKET, Transfer Case Shift Lever Trunnion	18.144-1
BRACKET, Rear Quarter Lowering Glass Adjustable Channel.....	25.040-5	BRACKET, Transfer Case Torque Reaction ..	18.200-1
BRACKET, Rear Quarter Lowering Glass Stop	25.054-7	BRACKET, Transverse Shaft	7.238-3
BRACKET, Rear Seat Back Lock Hold Down ..	29.217-3	BRACKET, Windshield Washer Reservoir....	22.052-6
BRACKET, Rear Seat Back Lock Retaining ..	29.219-1	BRACKET, Windshield Wiper Motor Mounting	22.027-3
BRACKET, Rear Seat Belt Storage	27.290-12	BRACKET ASSEMBLY, Tail Light	31.380-1
BRACKET, Rear Seat Cushion Pan Hinge Pivot	29.181-2	BRAKE, Power Brake Power Unit.....	8.410-1
BRACKET, Rear Seat Well Lid Linkage.....	29.227-13	BRAKE ASSEMBLY, Emergency	8.188-1
BRACKET, Rear Spring Hanger	11.107-1	BRAKE ASSEMBLY, Front.....	8.000-1
BRACKET, Receiver Clamp	13.455-3	BRAKE ASSEMBLY, Rear.....	8.000-2
BRACKET, Reduction Unit Control Cable Clamp	18.630-5	BRAKE DRUM AND FLANGE ASSEMBLY ...	8.185-3
BRACKET, Regulator Panel To Quarter Panel.....	20.280-2	BRAKE PRESSURE WARNING LAMP KIT..	3.651-1
BRACKET, Shift Cable And Clutch Cross Shaft Mounting	5.168-8	BREAKER, Tailgate Electric Operated Window Regulator Harness Circuit.....	23.325-1
BRACKET, Spacer To Sill (Long)	31.350-1	BREATHING, Automatic Transmission Case ..	16.010-2
BRACKET, Spacer To Sill (Short).....	31.360-1	BREATHING, Front Axle.....	9.301-2
BRACKET, Spare Wheel Support To Body ...	8.350-2	BREATHING, Rear Axle.....	9.001-2
BRACKET, Spare Wheel Support To Bracket ..	8.350-4	BREATHING, Transfer Case	18.010-2
BRACKET, Starting Motor Support.....	3.020-3	BREATHING, Transmission Case.....	6.005-3
BRACKET, Steering Bellcrank Support.....	10.116-1	BREATHING ASSEMBLY (WQT)	18.560-4
BRACKET, Steering Damper To Leaf Spring ..	10.260-15	BREATHING KIT, Automatic Transmission ..	16.010-2a
BRACKET, Steering Damper To Tie Rod	10.260-16	BRUSH, Horn Conductor	3.406-3
BRACKET, Steering Gear	10.290-3	BRUSH, Horn Contact	3.400-8
BRACKET, Steering Gear Jacket Tube To Instrument Panel	10.339-1	BULB	3.215-1
BRACKET, Steering Gear Jacket Tube To Instrument Panel Bezel Mounting	10.338-6	BULB, Back-Up Lamp	3.318-6
BRACKET, Steering Gear Jacket Tube To Instrument Panel Seal.....	10.339-6	BULB, Brake Pressure Warning Lamp.....	3.651-3
BRACKET, Steering Knuckle King Pin Bearing Collar Stop.....	10.006-2	BULB, Clock.....	3.369-1
BRACKET, Support Clutch Release Idler Pivot Outer.....	5.168-6	BULB, Courtesy Lamp.....	3.349-5
BRACKET, Tail And Back-Up Lamp.....	31.006-1	BULB, Domelamp	3.346-10
BRACKET, Tailgate Pillar Lower Filler Extension	20.315-9	BULB, Front Fender Side Lamp.....	3.720-4
BRACKET, Tailgate Support Arm To Pick-Up Box.....	31.134-4	BULB, Gear Selector Dial Lamp	7.535-8
BRACKET, Tailgate Support Arm To Tailgate	31.134-2	BULB, Glove Box Lamp	3.378-3
		BULB, Hazard Warning	3.690-3
		BULB, Headlamp	3.280-1
		BULB, Heater And Defroster Control Lamp ..	13.017-13
		BULB, Ignition Switch Lamp	3.132-3
		BULB, Instrument Cluster Illumination.....	3.635-2
		BULB, License Plate Lamp	3.341-13
		BULB, Parking And Front Directional Signal Lamp.....	3.292-7
		BULB, Parking Brake Warning Lamp.....	3.650-9
		BULB, Rear Side Marker Lamp.....	3.740-5
		BULB, Tail And Stop Lamp	3.312-2
		BULB, Transfer Case Indicator Lamp.....	18.176-13
		BUMPER, Brake Pedal	8.140-6

ALPHABETICAL INDEX

DESCRIPTION	GROUP NO.	DESCRIPTION	GROUP NO.
B - Cont.		B - Cont.	
BUMPER, Cowl Ventilator Intake Cover To Dash Panel.....	22.016-4	BUSHING, Hydramatic Transmission Oil Pump Stator Shaft	6.535-4
BUMPER, Door Over Slam.....	23.002-5	BUSHING, Hydramatic Transmission Output Shaft	6.635-4
BUMPER, Front Axle.....	9.304-1	BUSHING, Hydramatic Transmission Sun Gear Shaft.....	6.518-3
BUMPER, Front Door Glass Stop.....	25.054-3	BUSHING, Leaf Spring Shackle	11.170-3
BUMPER, Front Seat Center Cushion	29.157-3	BUSHING, Oil Pressure Sending Unit Reducer.....	3.605-4
BUMPER, Front Seat Frame	29.105-8	BUSHING, Overdrive Control Cable.....	6.350-6
BUMPER, Front Spring	11.070-3	BUSHING, Piston Pin	1.149-3
BUMPER, Glass Stop Bracket	23.040-6	BUSHING, Rear Spring.....	11.144-2
BUMPER, Glove Box Door	22.072-1	BUSHING, Shock Absorber Mounting	11.202-1
BUMPER, Hood Adjustable.....	12.001-12	BUSHING, Speedometer Driven Gear (WQT) ..	18.580-5
BUMPER, Hood (Stationary)	12.001-14	BUSHING, Standard Transmission Reverse Idler Gear.....	6.170-2
BUMPER, Rear Axle Housing.....	9.004-1	BUSHING, Steering Gear Cross Shaft	10.307-1
BUMPER, Rear Cushion Frame To Floor Riser	29.181-5	BUSHING, Steering Gear Cross Shaft	10.307-2
BUMPER, Rear Door Glass Stop	25.054-6	BUSHING, Steering Gear Jacket Tube Lower ..	10.346-1
BUMPER, Rear Post Tailgate	31.080-4	BUSHING, Steering Knuckle	10.004-4
BUMPER, Rear Quarter Lowering Glass Stop ..	25.054-9	BUSHING, Steering Spindle.....	10.004-13
BUMPER, Rear Seat Adjustable Stop	29.181-7	BUSHING, Steering Wheel Cover Snap-In	10.280-6
BUMPER, Rear Seat Back.....	29.220-3	BUSHING, Transfer Case Rear Bearing Cap ..	18.080-3
BUMPER, Rear Seat Well Lid.....	29.227-15	BUSHING, Transmission Rear Bearing Cap ..	6.028-4
BUMPER, Seat Leg	29.105-12	BUSHING, Transmission Speedometer Drive Gear.....	6.240-2
BUMPER, Tailgate Dovetail.....	23.006-19	BUSHING, Vacuum Tube To Manifold Reducing.....	13.020-15
BUMPER, Tailgate Latch Release Handle....	31.126-7	BUSHING, Water Pump Shaft.....	2.080-13
BUMPER, Tailgate Seal Cover.....	23.013-11	BUSHING AND VALVE, Hydramatic Transmission Pressure Regulator Booster ..	6.512-1
BUMPER, Tailgate Support Arm.....	23.006-15	BUSHING KIT, Front Propeller Shaft Bail Fitting Yoke.....	9.110-8
BUMPER AND BRACKET, Tailgate To Body Dovetail	23.006-21	BUTTON, Center Horn.....	3.400-1
BUMPERS, Axle Rear	9.086-1	BUTTON, Gear Shift Lever Control Knob....	7.004-1
BUSHING, Automatic Transmission Case....	16.010-7	BUTTON, Plug.....	27.038-1
BUSHING, Bellcrank Column Gear Shift	7.112-1	BUTTON, Upholstery.....	29.367-1
BUSHING, Bellcrank To Bracket	4.050-7		
BUSHING, Brake Pedal	8.140-2	- C -	
BUSHING, Brake Pedal To Link	8.156-3	CABLE, Accelerator	4.057-1
BUSHING, Clutch Pedal	5.135-5	CABLE, Alternator To Starter Solenoid	3.016-4
BUSHING, Clutch Release Idler Pivot Inner ..	5.168-16	CABLE, Battery Ground	3.196-1
BUSHING, Clutch Release Idler Pivot Outer ..	5.168-17	CABLE, Battery Ground Jumper To Crossmember	3.196-4
BUSHING, Crankshaft Front	1.043-1	CABLE, Battery To Starter Relay	3.200-2
BUSHING, Emergency Brake Operating Lever ..	8.191-6	CABLE, Battery To Starting Motor Solenoid On Starter	3.200-1
BUSHING, Exhaust Manifold Damper Valve Shaft	1.067-22	CABLE, Brake Shoe Self-Adjusting Link....	8.010-1
BUSHING, Flanged Axle Stud.....	8.243-7	CABLE, Clutch Release	5.161-1
BUSHING, Floor Gear Shift Pivot Shaft	7.003-6	CABLE, Equalizer To Rear Cable.....	8.215-1
BUSHING, Front Axle Center Bearing.....	9.420-3	CABLE, Extension Kit, Radio.....	15.320-2
BUSHING, Front Axle Shaft Spindle	9.368-5	CABLE, Foot Operated Parking Brake Lever To Equalizer.....	8.192-1
BUSHING, Front Door Locking Rod.....	23.055-2	CABLE, Gear Selector (Low And Reverse) ..	7.230-2
BUSHING, Front Spring	11.144-1	CABLE, Gear Selector (Second And High) ...	7.230-1
BUSHING, Front Suspension Torsion Bar To Control Arm	10.268-1	CABLE, Parking Brake To Rear Wheels.....	8.220-1
BUSHING, Gear Shift Bellcrank.....	7.120-2	CABLE, Relay To Starting Motor.....	3.200-2a
BUSHING, Hydramatic Transmission Case...	6.503-3	CABLE, Solenoid To Starting Motor	3.020-8
BUSHING, Hydramatic Transmission Case Extension	6.503-5		
BUSHING, Hydramatic Transmission Center Support	6.556-4		
BUSHING, Hydramatic Transmission Intermediate Clutch Sprag Bushing.....	6.554-13		
BUSHING, Hydramatic Transmission Oil Pump Body	6.535-3		

ALPHABETICAL INDEX

DESCRIPTION	GROUP NO.	DESCRIPTION	GROUP NO.
C - Cont.		C - Cont.	
CABLE, Speedometer (Incl. Core).....	3.570-1	CAP, Wheel Hub.....	8.274-1
CABLE, Speedometer (Speedometer Switch To Speedometer)	3.570-1b	CAP, Windshield Washer Reservoir	22.052-8
CABLE, Speedometer (Transfer Case To Speedometer Switch)	3.570-1a	CARBURETOR	4.001-1
CABLE, Tailgate Electric Operated Window Regulator Circuit Breaker To Solenoid ...	23.325-4	CARPET, Console Trim	29.296-1
CABLE, Temperature Control.....	13.017-8	CARPET, Front Floor	29.294-3
CABLE ASSEMBLY, Carburetor Hand Choke.	4.030-1	CARPET, Rear Auxiliary Floor.....	29.420-2
CAGE, Front Axle Shaft Universal Joint	9.375-4	CARPET, Rear Floor.....	29.302-2
CABLE, Reduction Unit	18.650-1	CARPET, Seat Well Lid	29.426-3
CAM, Directional Signal Cancelling	3.321-14	CARRIER, Automatic Transmission	
CAM, Overdrive Free Wheeling.....	6.330-1a	Planetary	16.150-1
CAM ASSEMBLY, Overdrive Free Wheeling..	6.330-1	CARRIER, Hydramatic Transmission	
CAMSHAFT	1.040-1	Reaction Assembly	6.590-1
CANISTER, Fuel Vapor Storage.....	4.144-1	CARRIER ASSEMBLY, Hydramatic	
CANOPY TOP, Pick-Up Box	31.175-1	Transmission Output.....	6.592-1
CAP, Air Conditioning Compressor Suction And Discharge Valve Stem.....	13.405-3	CARRIER KIT, Power Steering Pump	10.435-1
CAP, Auxiliary Gas Tank Filler Tube	4.131-31	CARRIER KIT, Spare Wheel	8.350-1
CAP, Carburetor Insulator Vacuum Outlet ...	4.004-5	CASE, Automatic Transmission	16.010-1
CAP, Crankcase Ventilation Breather.....	1.118-1	CASE, Front Axle.....	9.324-1
CAP, Distributor.....	3.032-1	CASE, Glove Box Lock	22.073-2b
CAP, Engine Oil Pump Release Valve Spring	1.178-1	CASE, Hydramatic Transmission	6.503-1
CAP, Exhaust Emission Air Pump Exhaust Tube	4.501-1	CASE, Ignition Cylinder	3.135-2
CAP, Front Body Pillar Drip Moulding	20.395-3	CASE, Instrument Cluster.....	3.505-1
CAP, Front Propeller Shaft Sleeve Yoke Dust	9.110-1	CASE, Overdrive.....	6.260-1
CAP, Front Wheel Grease Retainer Outer....	8.296-2	CASE, Rear Axle Differential (Power-Lok) (Trac-Lok).....	9.024-2
CAP, Fuel Vapor Storage Canister Outlet ...	4.144-9	CASE, Rear Axle Differential (Standard)	9.024-1
CAP, Gasoline Tank Expansion Tank Outlet Tubes	4.132-12	CASE, Transfer.....	18.010-1
CAP, Gasoline Tank Outlet And Return Tube	4.130-4	CASE, Transfer Case Shift Lever Control ...	18.150-1
CAP, Intake Manifold Nipple	1.067-28	CASE, Transmission	6.005-1
CAP, Locking Gas	15.180-1	CASE ASSEMBLY, Front Axle Differential..	9.321-1
CAP, Non-Locking Gasoline Tank Filler	4.138-1	CASE ASSEMBLY, Rear Axle Differential (Power-Lok)(Trac-Lok)	9.021-2
CAP, Oil Filler.....	1.022-1	CASE ASSEMBLY, Rear Axle Differential (Standard).....	9.021-1
CAP, Power Steering Pump Oil Reservoir Filler.....	10.465-9	CATCH, Passenger Seat Hold Down	29.105-14
CAP, Power Steering Pump Oil Reservoir Filter Element	10.467-1	CATCH, Rear Seat Well Lid.....	29.227-5
CAP, Radiator Core	2.032-1	CENTERING SPRING KIT, Power Steering Control Valve.....	10.398-6
CAP, Rear Wheel Grease Retainer Outer	8.296-3	CENTER SUPPORT AND RACE KIT, Hydramatic Transmission.....	6.556-1
CAP, Standard Transmission Rear Bearing ..	6.028-1	CHAIN, Drive (WQT)	18.530-1
CAP, Standard Transmission Shift Rail	6.018-4	CHAIN, Timing.....	1.130-1
CAP, Steering Knuckle King Pin Bearing....	10.005-3	CHAIN ASSEMBLY, Tailgate	31.160-1
CAP, Tailgate Dovetail.....	23.006-18	CHANNEL, Front Door Division	23.125-1
CAP, Tailgate Dovetail.....	23.006-23	CHANNEL, Front Door Lowering Glass Bottom.....	25.030-1
CAP, Tailgate Upper Outer End.....	23.013-6	CHANNEL, Front Door Lowering Glass Slide	25.036-1
CAP, Tee Nipple	1.117-8	CHANNEL, Rear Door Lowering Glass Bottom.....	25.032-1
CAP, Transfer Case Front Output Shaft Rear Bearing	18.028-1	CHANNEL, Rear Door Lowering Glass Slide.	25.038-1
CAP, Transfer Case Output Shaft Bearing ...	18.015-1	CHANNEL, Rear Door Stationary Glass	23.165-1
CAP, Transfer Case Rear Bearing.....	18.080-1	CHANNEL, Rear Quarter Division Bar Glass	25.026-7
CAP, Transmission Control Housing.....	7.013-2a	CHANNEL, Rear Quarter Lowering Glass Bottom.....	25.034-1
CAP, Transmission Front Bearing.....	6.017-1	CHANNEL, Rear Quarter Lowering Glass Run	25.040-3
CAP, Valve Rocker Arm Shaft Ends	1.098-4	CHANNEL, Rear Quarter Window Stationary Glass.....	25.042-1
CAP, Water Pump Body Or Heater Hose Nipple	2.080-10	CHANNEL, Rear Quarter Window Stationary Glass.....	25.042-2
		CHANNEL, Rear Window Glass	25.044-1

ALPHABETICAL INDEX

DESCRIPTION	GROUP NO.	DESCRIPTION	GROUP NO.
C - Cont.		C - Cont.	
CHANNEL, Tailgate Glass Bottom	25.033-1	CLAMP, Gasoline Filler Neck Tube	
CHANNEL, Tailgate Glass Run.....	25.033-4	Connector To Tank.....	4.141-14
CHANNEL, Tailgate Glass Slide Lower....	25.039-1	CLAMP, Gasoline Filter To Carburetor Tube	
CHANNEL, Windshield Glass.....	25.002-1	Hose	4.110-14
CHECK VALVE KIT, Power Steering		CLAMP, Gasoline Fuel Pump Line To Fuel	
Pressure	10.524-1	Filter Hose.....	4.110-12
CHOKE ASSEMBLY, Carburetor.....	4.020-1	CLAMP, Gasoline Tank Air Vent Hose.....	4.141-21
CIGAR LIGHTER KIT.....	3.352-1	CLAMP, Gasoline Tank Filler Neck To Tank	4.141-5
CLAMP, Air Conditioning Hose Retaining...	13.440-9	CLAMP, Gasoline Tank Filler Neck To Tube	4.141-4
CLAMP, Air Conditioning Temperature		CLAMP, Gasoline Tank Filler Neck Tube	
Control Capillary Tube.....	13.477-4	To Connector.....	4.141-12
CLAMP, Automatic Transmission Breather		CLAMP, Gasoline Tank Outlet And Return	
Tube Hose	16.010-3c	Tube Cap	4.130-5
CLAMP, Auxiliary Gas Tank Filler Neck To		CLAMP, Gasoline Tank To Fuel Pump Hose.	4.160-6
Main Tank Hose.....	4.131-13	CLAMP, Harness Adapter Turn Signal Switch	
CLAMP, Auxiliary Gas Tank Hold Down	4.131-19	To Jacket	3.321-9
CLAMP, Auxiliary Gas Tank To Filler Neck		CLAMP, Heater Hoses.....	13.050-12
Hose	4.131-11	CLAMP, Hose To Air Cleaner And Breather .	1.116-3
CLAMP, Bolt Battery Hold Down.....	3.095-1	CLAMP, Hose To Compressor	13.440-11
CLAMP, Breather Tube To Adapter.....	1.116-9	CLAMP, Hose To Pump Or Block	2.080-5
CLAMP, By-Pass Hose	2.080-9	CLAMP, Hydramatic Transmission Oil	
CLAMP, Carburetor Adapter To Tee Hose...	1.117-4	Cooler Tube At Radiator	6.631-9
CLAMP, Carburetor Insulator Cap To		CLAMP, Hydramatic Transmission Vacuum	
Insulator.....	4.004-6	Hose	6.515-3
CLAMP, Carburetor Insulator To Ventilation		CLAMP, Ignition Coil	3.056-4
Valve Hose.....	1.117-2	CLAMP, Intake Manifold Nipple Cap.....	1.067-29
CLAMP, Cylinder Head Cover To Carburetor		CLAMP, Intake Manifold To Water Pump	
Air Cleaner Hose.....	1.116-7	By-Pass Hose	2.080-7
CLAMP, Distributor.....	3.039-1	CLAMP, Main Tank Inlet To Auxiliary Tank	
CLAMP, Duct To Air Cleaner And Shroud ...	4.015-6	Outlet Hose	4.131-15
CLAMP, Elbow To Air Cleaner	4.088-18	CLAMP, Oil Filler Tube To Carburetor Hose	1.116-13
CLAMP, Elbow To Air Cleaner Duct And/Or		CLAMP, Oil Filter Cap To Air Cleaner	1.116-11
Heat Tube.....	4.015-5	CLAMP, Overdrive Control	6.358-2
CLAMP, Exhaust Emission Air Filter		CLAMP, Overdrive Control Cable	6.358-1
Coupling To Pump Hose.....	4.549-2	CLAMP, Power Brake Unit Vacuum Hose....	8.460-7
CLAMP, Exhaust Emission Air Injection		CLAMP, Power Steering Gear Worm Ball	
Manifold To Tee Hose	4.589-1	Bearing Return Guide	10.577-1
CLAMP, Exhaust Emission Air Pump Exhaust		CLAMP, Power Steering Pump Pressure And	
Tube Cap	4.501-2	Return Hose "U"	10.470-15
CLAMP, Exhaust Emission Air Pump To		CLAMP, Power Steering Return Hose To	
Backfire Valve Hose.....	4.586-1	Reservoir	10.470-10
CLAMP, Exhaust Emission Air Pump To		CLAMP, Radiator Hoses	2.039-1
Injection Manifold Hose	4.582-2	CLAMP, Rear Propeller Shaft Body End	
CLAMP, Exhaust Emission Air Pump To Tee		Dust Cover	9.113-4
Hose	4.574-1	CLAMP, Rear Propeller Shaft Dust Cover ...	9.113-5
CLAMP, Exhaust Emission Backfire Valve..	4.566-1	CLAMP, Reduction Unit Control Cable	
CLAMP, Exhaust Emission Backfire Valve		Bracket	18.630-7
(At Valve).....	4.566-2	CLAMP, Steering Gear Shaft Lower Bearing .	10.768-2
CLAMP, Exhaust Emission Backfire Valve		CLAMP, Steering Gear To Lower Shaft	
To Carburetor Insulator Hose	4.577-1	Coupling	10.742-1
CLAMP, Exhaust Emission Backfire Valve		CLAMP, Steering Gear Upper Shaft To Lower	
To Hose Fitting.....	4.581-1	Shaft Coupling	10.705-1
CLAMP, Exhaust Emission Backfire Valve		CLAMP, Steering Knuckle Dust Boot	10.004-11
To Injection Manifold Hose	4.600-2	CLAMP, Steering Linkage Tie Rod Adjusting	
CLAMP, Exhaust Pipe To Bracket	4.195-3	Tube	10.224-1
CLAMP, Fuel Vapor Line Connecting.....	4.142-10	CLAMP, Tail Pipe To Hanger	4.234-6
CLAMP, Fuel Vapor Storage Canister Outlet		CLAMP, Thermostat Housing Spacer Nipple	
Cap	4.144-10	To Cylinder Head Hose	2.102-6
CLAMP, Fuel Vapor Storage Canister To		CLAMP, Ventilation Valve To Tee.....	1.117-7
Brackets	4.144-6		

ALPHABETICAL INDEX

DESCRIPTION	GROUP NO.	DESCRIPTION	GROUP NO.
C - Cont.		C - Cont.	
CLAMP, Ventilation Valve To Valve Tappet Cover Hose	1.117-13	CLIP, Steering Gear Jacket Tube Lower Bushings To Jacket Tube	10.348
CLAMP, Water Pump Or Heater Hose Nipple ..	2.080-11	CLIP, Tailgate Electric Operated Window Regulator Frame Harness To Body	23.320-5
CLAMP, Windshield Washer Hose	22.053-2	CLIP, Tailgate Electric Operated Window Regulator Harness To Regulator Mounting Plate	23.320-7
CLAMP ASSEMBLY, Exhaust Pipe To Muffler	4.205-1	CLIP, Tailgate Electric Operated Window Regulator Molded Harness To Body	23.320-6
CLAMP ASSEMBLY, Front Exhaust Pipe To Crossover Pipe	4.178-4	CLIP, Transmission Speedometer Drive Gear ..	6.240-3
CLAMP ASSEMBLY, Muffler To Tail Pipe ..	4.230-1	CLIP, Ventilation Valve Hose To Manifold ..	1.117-11
CLAMP KIT, Steering Gear Shaft Lower Bearing	10.768-1	CLIP, Wheel Trim Ring	8.274-6
CLEANER, Carburetor Air	4.088-1	CLOCK	3.360-1
CLEVIS	7.132-1	CLOCK KIT	3.361-1
CLEVIS, Parking Brake Cable Pivot	8.215-2	CLUSTER ASSEMBLY, Instruments (Kilos) ..	3.500-2
CLIP, Alarm Switch Retaining	3.140-2	CLUSTER ASSEMBLY, Instruments (Miles) ..	3.500-1
CLIP, Anchor Accelerator Spring	4.050-5	CLUTCH, Air Conditioning Compressor Drive ..	13.415-1
CLIP, Automatic Transmission Oil Cooler Tube Retaining	16.230-11	CLUTCH, Automatic Transmission Planetary Carrier One Way	16.150-3
CLIP, Automatic Transmission Oil Filler Tube	16.020-5	CLUTCH, Complete	5.002-1
CLIP, Automatic Transmission Screen Retaining	16.045-2	CLUTCH ASSEMBLY, Fourspeed Transmission Synchronizer Low And Second	6.080-4
CLIP, Backfire Valve Hose To Fuel Line ...	4.578-2	CLUTCH ASSEMBLY, Fourspeed Transmission Synchronizer Third And Fourth	6.080-3
CLIP, Brake Booster	8.627-1	CLUTCH ASSEMBLY, Standard Transmission Synchronizer Low And Reverse	6.080-2
CLIP, Brake Tube	8.101-1	CLUTCH ASSEMBLY, Standard Transmission Synchronizer Second And High	6.080-1
CLIP, Brake Tube Fastening	8.116-3	CLUTCH ASSEMBLY, Standard Transmission Synchronizer Second And High	6.080-11
CLIP, Canister Hose To Air Cleaner Hose ..	4.144-11	COIL, Air Conditioning Compressor Drive Pulley	13.415-3
CLIP, Clutch Cable Anchor To Side Sill On Frame	5.165-1	COIL, Ignition	3.056-1
CLIP, Clutch Cable To Dash Panel And Engine Mounting Bracket	5.161-3	COLLAR, Overdrive Shaft Sun Gear	6.299-3
CLIP, Directional Signal Flasher	3.330-2	COLLAR, Reduction Unit Shift	18.615-13
CLIP, Exhaust Emission Backfire Valve To Hose Tee	4.590-1	COLLAR, Steering Knuckle King Pin Bearing ..	10.006-1
CLIP, Exhaust Emission Backfire Valve To Injection Manifold Hose	4.621-1	COLLECTOR, Exhaust Manifold Heat	4.015-10
CLIP, Flywheel Balance	1.056-4	COLLECTOR, Standard Transmission Countershaft Gear Oil	6.162-1
CLIP, Gasoline Fuel Pump Line To Filter Hose	4.110-13	COLUMN ASSEMBLY, Steering	10.337-1
CLIP, Gear Shift Rod Trunnion Retaining ...	7.125-9	COMPRESSOR, Air Conditioning	13.400-1
CLIP, Heater Hose To Upper Radiator Hose ..	13.050-11	CONDENSER, Distributor	3.033-1
CLIP, Hydramatic Transmission Oil Tube ...	6.631-8	CONDUCTOR, Instrument Cluster	3.520-1
CLIP, Hydramatic Transmission Vacuum Tube Support	6.515-4	CONE AND ROLLER, Transfer Case Front Output Shaft	18.025-4
CLIP, Oil Cooler Lines To Oil Pan	1.151-7	CONE AND ROLLER, Transfer Case Rear Bearing Cap (Front)	18.088-1
CLIP, Oil Filler Tube To Bracket	6.510-5	CONE AND ROLLER, Transfer Case Rear Bearing Cap (Rear)	18.085-1
CLIP, Oil Line To Cam Deck	1.041-10	CONNECTOR, Automatic Transmission Oil Cooler Tubes	16.230-7
CLIP, Overdrive Cam Retainer	6.330-2	CONNECTOR, Automatic Transmission Vacuum Tube Elbow	16.240-3
CLIP, Overdrive Cam To Pinion Case Retainer	6.330-3	CONNECTOR, Courtesy Lamp Harness	3.349-10
CLIP, Overdrive Control	6.350-10	CONNECTOR, Domelight To Control Harness ..	3.346-15
CLIP, Overdrive Control	6.365-1	CONNECTOR, Gas Line To Fuel Pump	4.124-2
CLIP, Overflow Hose To Core	2.020-4		
CLIP, Power Steering Pump Hose	10.470-11		
CLIP, Rebound Front Spring	11.086-1		
CLIP, Rebound Rear Spring	11.086-2		
CLIP, Shoulder Belt Retaining	27.292-3		
CLIP, Spring	5.237-1		
CLIP, Spring Retainer	8.220-5		

ALPHABETICAL INDEX

DESCRIPTION	GROUP NO.	DESCRIPTION	GROUP NO.
C - Cont.		C - Cont.	
CONNECTOR, Gasoline Filler Neck Tube To Tank	4.141-13	COVER, Brake Cylinder Hole Plate	20.120-4
CONNECTOR, Oil Filter By-Pass	1.223-1	COVER, Brake Master Cylinder Filler	8.038-1
CONNECTOR, Seat Adjuster Wire	29.133-1	COVER, Brake Pedal Pad Rubber	8.148-1
CONNECTOR, Stator Sleeve	6.660-4	COVER, Carburetor Air Cleaner	4.088-7
CONNECTOR, Vacuum Tube	13.020-18a	COVER, Clutch	5.005-1
CONNECTOR, Windshield Washer Hose	22.053-4	COVER, Clutch Housing	5.054-3
CONNECTOR, Windshield Washer Hose (Two Speed)	22.053-3	COVER, Clutch Mounting Hole Plate	20.120-12
CONNECTOR, Wiring	3.165-2	COVER, Clutch Pedal Pad	5.144-1
CONTACT, License Plate Lamp	3.341-11	COVER, Clutch Push Rod	20.120-10
CONTACT ASSEMBLY, Horn	3.406-2	COVER, Cylinder Head	1.068-1
CONTACT KIT, Ignition	3.002-1	COVER, Cylinder Head Water Outlet	1.059-6
CONTACT SET, Ignition	3.031-1	COVER, Engine Oil Pump	1.164-1
CONTROL, Diaphragm (WQT)	18.565-1	COVER, Expansion Tank Vapor Hose Plate	31.050-5
CONTROL, Distributor Vacuum	3.046-1	COVER, Floor Gear Shift Lever	7.013-1
CONTROL, Fresh Air Duct	22.020-6	COVER, Foot Operated Parking Brake Lever Rubber	8.180-4
CONTROL, Front Door Latch Remote	23.056-1	COVER, Fresh Air Duct	22.020-3
CONTROL, Rear Door Latch Remote	23.056-3	COVER, Front Axle Housing	9.037-1
CONTROL, Tailgate Remote	23.039-3	COVER, Front Bucket Seat Back Pivot Arm	29.120-6
CONTROL, Windshield Wiper	22.038-1	COVER, Front Floor Pan Transmission Access	20.005-3
CONTROL ASSEMBLY, Heater And Defroster	13.017-1	COVER, Front Seat Center Armrest Support Bracket	29.145-1
CONTROL ASSEMBLY, Overdrive Cable	6.350-1	COVER, Front Suspension Upper Control Arm Ball Joint Dust	10.067-4
CONVERSION KIT, Solid Clutch Linkage	5.044-1	COVER, Gasoline Tank Expansion Tank	4.132-2
CONVERTER, Automatic Transmission	16.030-1	COVER, Gasoline Tank Filler Tube Protective	4.143-1
CONVERTER, Hydramatic Transmission	6.519-1	COVER, Gear Shift Lever	7.001-11
COOLING KIT, Heavy Duty	15.015	COVER, Headlamp Opening	2.050-11
CORE, Air Conditioning Condenser	13.450-1	COVER, Headlining Trim Panel Joint Retainer	29.014-6
CORE, Air Conditioning Evaporator	13.475-1	COVER, Heater Motor Opening	20.120-2
CORE, Heater	13.028-1	COVER, Hydramatic Transmission Governor	6.545-2
CORE, Radiator	2.020-1	COVER, Hydramatic Transmission Oil Pump	6.535-2
CORE, Speedometer Cable	3.575	COVER, Hydramatic Transmission Rear Servo	6.540-5
COUNTERSHAFT, Transmission	6.159-1	COVER, Instrument Panel Clock Opening	22.100-6
COUPLING, Exhaust Emission Air Filter To Pump	4.546-1	COVER, Instrument Panel Heater	22.100-4
COUPLING, Extension Rod Parking Brake	8.214-8	COVER, Instrument Panel Radio Opening	22.100-8
COUPLING, Steering Gear Lower Shaft To Intermediate Shaft	10.721-1	COVER, Power Brake Master Cylinder Filler	8.510-2
COUPLING, Steering Gear Lower Shaft To Steering Gear	10.740	COVER, Power Steering Gear Pitman Shaft	10.610-1
COUPLING, Steering Gear Upper Shaft To Lower Shaft	10.720-1	COVER, Power Steering Pump Body	10.445-1
COUPLING, Tailgate Window Regulator Motor To Transmission	23.306-7	COVER, Power Steering Pump Oil Reservoir	10.465-4
COURTESY LAMP KIT (Incl. Switch And Terminal)	3.349-2	COVER, Power Take-Off Transfer Case Cover (WQT)	18.515-1
COURTESY LAMP KIT (Incl. Switches, Wire, Harness And Lamps)	3.349-1	COVER, Rear Axle Housing	9.007-1
COVER, Automatic Transmission Converter Housing Front	16.040-7	COVER, Rear Door Ash Receiver Outside	23.182-2
COVER, Automatic Transmission Rear Bearing Retainer Inspection	16.175-9	COVER, Rear Door Hinge (Lower)	23.018-3a
COVER, Auxiliary Gas Tank End Panel	4.131-23	COVER, Rear Door Hinge (Upper)	23.017-4
COVER, Auxiliary Gas Tank Filler Opening Plate	4.131-30	COVER, Rear Floor Pan Gas Gauge Access	20.035-6
COVER, Back-Up Lamp Hole	12.125-14	COVER, Rear Propeller Shaft Grease Flat	9.113-6
COVER, Bolt Latch Striker Plate	23.051-4	COVER, Reduction Unit Power Take-Off	18.610-7
COVER, Brake Adjusting Hole	8.030-1	COVER, Roof Top Vinyl	20.422-1
COVER, Brake Cylinder And Overdrive Hole Plate	20.120-5	COVER, Shift Fork Vent (WQT)	18.560-1
		COVER, Steering Column Access Plate	20.120-14
		COVER, Steering Gear Housing Cross Shaft	10.300-1
		COVER, Steering Gear Shaft Lock	10.702-1
		COVER, Steering Housing Worm	10.296-1
		COVER, Steering Linkage Tie Rod End Dust	10.232-1

ALPHABETICAL INDEX

DESCRIPTION	GROUP NO.	DESCRIPTION	GROUP NO.
C - Cont.		C - Cont.	
COVER, Steering Wheel.....	10.280-3	CURTAIN ASSEMBLY, Canopy Top	31.189-1
COVER, Steering Wheel Actuator And Directional Signal Switch.....	10.805-1	CUSHION, Bottom Frame Hinge Antirattle ...	29.181-11
COVER, Tailgate Chain	31.163-1	CUSHION, Bottom Frame Hinge Antirattle ...	29.181-11
COVER, Tailgate Seal.....	23.013-9	CUSHION, Front Suspension Sway Stabilizer..	10.260-3
COVER, Tailgate Seal And Hinge.....	23.006-9a	CUSHION, Rear Quarter Lowering Glass	25.040-4
COVER, Tailgate Window Regulator Access ..	23.006-3	CUSHION, Tailgate Glass Upper	25.033-6
COVER, Transfer Case (WQT)	18.510-3	CUSHION ASSEMBLY, Front Seat Trimmed ..	29.150-1
COVER, Transfer Case Bottom	18.010-5	CUSHION ASSEMBLY, Trimmed Front Seat Center	29.151-1
COVER, Transfer Case Shift Lever Control Case Bottom.....	18.152-5	CUSHION ASSEMBLY, Trimmed Rear Seat... ..	29.180-2
COVER, Transfer Case Shift Lever Control Case Dust.....	18.152-4	CYLINDER, Automatic Transmission Front Clutch	16.115-1
COVER, Transfer Case Shift Lever Opening ..	20.120-7	CYLINDER, Clutch Master Assembly	5.207-1
COVER, Transfer Case Shift Rod	18.100-5	CYLINDER, Front Door Lock.....	23.081-2a
COVER, Transmission Adapter Front	6.527-1	CYLINDER, Glove Box Lock	22.073-2a
COVER, Transmission Case.....	6.009-2	CYLINDER, Ignition Switch	3.135-1
COVER, Transmission Case Side Opening... ..	6.009-5	CYLINDER, Slave Clutch Assembly	5.221-1
COVER, Transmission Converter Housing Lower	6.528-1	CYLINDER ASSEMBLY, Brake Master	8.035-1
COVER, Valve Tappet.....	1.108-1	CYLINDER ASSEMBLY, Brake Wheel Front ..	8.068-1
COVER, Wheelhouse	29.435-1	CYLINDER ASSEMBLY, Brake Wheel Rear ..	8.068-2
COVER, Wheel Hub (Mag. Type).....	8.274-3	CYLINDER ASSEMBLY, Front Door Lock (2 Door).....	23.081-1
COVER, Wheel Hub (Non-Mag. Type)	8.274-2	CYLINDER ASSEMBLY, Front Door Lock (4 Door).....	23.081-2
COVER ASSEMBLY, Clutch.....	5.001-1	CYLINDER ASSEMBLY, Power Brake Master ..	8.510-1
COVER ASSEMBLY, Timing Case.....	1.120-1	CYLINDER ASSEMBLY, Power Steering	10.395-1
CRADLE, Power Steering Pump Hose.....	10.470-8	CYLINDER ASSEMBLY, Rear Door.....	23.081-3
CRANK, Electric Windshield Wiper Motor Drive	22.033-1	CYLINDER ASSEMBLY, Tailgate Lock	23.081-4
CRANKCASE VENTILATION KIT, Closed ..	1.118-4		
CRANKSHAFT ASSEMBLY	1.042-1	- D -	
CROSSMEMBER, Center	11.024-1	DAMPENER, Spare Wheel Vibration	8.352-1
CROSSMEMBER, Engine Rear Support	1.010-1	DAMPER, Crankshaft Vibration	1.045-1
CROSSMEMBER, Front	10.002-1	DAMPER, Steering	10.260-12
CROSSMEMBER, Hood Diagonal	12.001-3	DAMPER, Valve Spring	1.083-2
CROSSMEMBER, Intermediate Rear.....	11.024-2	DAMPER KIT, Exhaust Manifold	1.067-15
CROSSMEMBER, Rear	11.024-3	DAMPER KIT, Steering	10.260-11
CUP, Console Compartment Door Lock.....	27.280-2	DAMPER VALVE, Exhaust Manifold.....	1.067-16
CUP, Front Axle Differential Side Bearing ..	9.343-1	DASHPOT, Carburetor.....	4.005-1
CUP, Front Axle Pinion Bearing (Inner - Front)	9.355-1	DECAL, Transfer Case Shifting.....	18.001-5
CUP, Front Axle Pinion Bearing (Outer - Rear)	9.355-2	DECK, Cam Bearing Assembly.....	1.041-3
CUP, Front Wheel Bearing	8.294-1	DECK ASSEMBLY, Canopy Top.....	31.187-1
CUP, Glove Box Door Lock Clamp	22.073-3	DEFLECTOR, Exhaust Or Intake Valve Stem.....	1.078-6
CUP, Overdrive Shift Rail Assembly "C" Washer.....	6.295-3	DEFLECTOR, Intake Or Exhaust Valve Stem.....	1.077-6
CUP, Rear Axle Differential Side Bearing... ..	9.043-1	DEFLECTOR, Radiator Grille Support And Baffle Air	20.115-2
CUP, Rear Axle Pinion Bearing (Front)	9.055-1	DEFLECTOR, Valve Rocker Arm Shaft Oil ..	1.102-1
CUP, Rear Axle Pinion Bearing (Rear).....	9.055-2	DETENT, Hydramatic Transmission Roller And Spring	6.551-5
CUP, Rear Wheel Bearing.....	8.302-1	DIAL, Gear Selector Pointer.....	7.537-1
CUP, Steering Column Housing Thrust	10.336-3	DIAPHRAGM AND PRESSURE PLATE KIT.. ..	8.405-2
CUP, Steering Gear Worm Bearing	10.324-1	DIFFERENTIAL ASSEMBLY (WQT)	18.545-1
CUP, Steering Knuckle King Pin Bearing....	10.005-6	DIFFUSER, Heater And Defroster Control Lamp Light.....	13.017-14
CUP, Transfer Case Front Output Shaft Cone And Roller	18.025-5	DIFFUSER, Instrument Cluster Lamp	3.635-3
CUP, Transfer Case Rear Bearing Cap Cone And Roller (Front).....	18.088-2	DIRECT CLUTCH KIT, Hydramatic Transmission	6.562-12
CUP, Transfer Case Rear Bearing Cap Cone And Roller (Rear)	18.085-2		

ALPHABETICAL INDEX

DESCRIPTION	GROUP NO.	DESCRIPTION	GROUP NO.
D - Cont.		E - Cont.	
DISC KIT, Rear Axle Differential Clutch Friction (Power-Lok)	9.035-1	ELBOW, Distributor Vacuum Control Tube Connector	3.048-5
DISC KIT, Rear Axle Differential Clutch Friction (Trac-Lok)	9.035-2	ELBOW, Distributor Vacuum Tube To Cylinder Head Connector	3.048-6
DISTRIBUTOR	3.030-1	ELBOW, Exhaust Pipe	4.178-7
DOOR, Console Compartment	27.270-1	ELBOW, Fuel Pump Gas Line To Pump	4.124-1
DOOR, Front	23.001-1	ELBOW, Heater Hose	13.050-5
DOOR, Glove Box	22.060-1	ELBOW, Hose To Cylinder Block	1.209-3
DOOR, Headlamp	3.252-1	ELBOW, Hose To Cylinder Head	1.209-2
DOOR, Rear Panel Delivery	23.002-1a	ELBOW, Hydramatic Transmission	6.631-4
DOOR, Rear Station Wagon	23.002-1	ELBOW, Hydramatic Transmission	6.631-10
DOOR EDGE GUARD SET	15.120-1	ELBOW, Oil Pressure Gauge	3.605-5
DOVETAIL, Hood Lock Lower	12.060-2	ELBOW, Tail And Stop Lamp	3.333-2
DOVETAIL ASSEMBLY, Hood Lock Lower ..	12.060-1	ELBOW, Vacuum Tube Inverted Flared (45 Degree)	13.020-14
DOVETAIL ASSEMBLY, Tailgate	23.006-16	ELBOW, Vacuum Tube Inverted Flared (90 Degree)	13.020-13
DOVETAIL KIT, Tailgate	23.006-20	ELEMENT, Carburetor Air Cleaner	4.088-5
DOWEL, Automatic Transmission Case	16.010-5	ELEMENT, Cigar Lighter	3.352-6
DOWEL, Clutch Housing	5.054-5	ELEMENT, Oil Filter	1.206-1
DOWEL, Cylinder Block To Clutch Or Converter Housing	1.020-2	ELEMENT, Power Steering Pump Oil Reservoir Filter	10.466-1
DOWEL, Cylinder Head To Manifold Dowel ..	1.059-2	ELEMENT KIT, Windshield Wiper Blade	22.043-2
DOWEL, Engine Plate Front	1.003-8	END, Fourspeed Transmission Shift Rail First And Second	6.020-1
DOWEL, Main Bearing Cap	1.034-3	END, Fourspeed Transmission Shift Rail Reverse	6.020-2
DOWEL, Transmission Adapter To Transmission	6.525-5	END, Front Axle Control Strut Rod	9.425-4
DOWEL, Valve Rocker Arm Shaft To Cylinder Head	1.098-16	END, Left Tie Rod To Right Steering Arm Tie Rod	10.126-4
DOWEL KIT, Automatic Transmission Converter Housing To Engine	16.040-5	END, Right Tie Rod To Left Steering Arm Tie Rod	10.126-5
DRAIN COCK, Radiator Core	2.036-1	END ASSEMBLY, Bellcrank To Left Steering Arm Tie Rod	10.126-2
DRIVE GEAR KIT, Windshield Wiper Motor ..	22.031-1	END ASSEMBLY, Bellcrank To Right Steering Arm Tie Rod	10.126-1
DRIVE PLATE, Torque Converter	16.035-2	END ASSEMBLY, Power Steering Cylinder Piston Rod To Bellcrank Tie Rod	10.126-7
DRIVE PLATE KIT, Torque Converter	16.035-1	END ASSEMBLY, Steering Arm To Steering Arm	10.126-3
DRIVE UNIT, Tailgate Window Regulator ...	23.308-1	END ASSEMBLY, Steering Gear To Steering Arm Tie Rod	10.126-6
DRUM, Automatic Transmission Rear Clutch.	16.125-1	ENGINE ASSEMBLY (Complete)	1.001-1
DRUM, Emergency Brake	8.185-1	ENGINE ASSEMBLY (Short)	1.002-1
DRUM, Front Brake	8.245-1	EQUALIZER, Parking Brake	8.214-1
DRUM, Rear Brake	8.245-2	ESCUTCHEON, Sun Visor	29.003-3
DRUM ASSEMBLY, Front Brake	8.240-1	EVAPORATOR ASSEMBLY, Air Conditioning	13.465-1
DRUM ASSEMBLY, Rear Brake	8.240-2	EXHAUST PIPE AND EXTENSION KIT	4.178-6
DUCT, Carburetor Air Cleaner Hot Air	4.015-1	EXTENSION, Air Conditioning Intermediate Pulley Adjusting Brace	13.430-20
DUCT, Fresh Air Intake	22.020-1	EXTENSION, Front Fender Stone Shield	12.075-5
DUST KIT, Rear Propeller Shaft Cover And Clamp	9.113-2	EXTENSION, Hydramatic Transmission Case	6.503-2
- E -		EXTENSION, Pick-Up Box Floor To Body Side Lower Panel	31.052-1
ECCENTRIC, Fuel Pump	1.134-4	EXTENSION, Rear Floor Pan	20.035-2
ECCENTRIC, Fuel Pump	4.118-1	EXTENSION, Rod Parking Brake Adjusting ..	8.214-7
ECCENTRIC, Wheel Brake Shoe	8.020-1	EXTENSION, Tailgate Opening Pillar Rear Upper	20.315-7
ELBOW, Air Cleaner Duct To Heat Tube	4.015-3	EXTENSION, Transfer Case Shift Lever	18.125-3
ELBOW, Air Cleaner Vacuum Hose To Carburetor Tee	4.088-17		
ELBOW, Automatic Transmission Oil Cooler Tube Hose (At Radiator)	16.230-5		
ELBOW, Automatic Transmission Oil Cooler Tubes (At Transmission)	16.230-6		
ELBOW, Automatic Transmission Vacuum Tube	16.240-2		
ELBOW, Brake Booster	8.615-1		

ALPHABETICAL INDEX

DESCRIPTION	GROUP NO.	DESCRIPTION	GROUP NO.
E - Cont.		F - Cont.	
EXTENSION AND CAP, Tailgate Window Regulator	23.306-5	FLANGE, Exhaust Pipe Manifold	4.186-2
EYEBOLT, Safety Chain Pintle Hook	11.066-5	FLANGE, Front Axle Shaft Drive	9.369-1
EYE LIFT, Front Engine	1.120-9	FLANGE, Gasoline Tank Filler Neck	4.141-15
EYE LIFT, Rear Engine	1.059-9	FLANGE, Horn Button Contact	3.400-3
- F -		FLANGE, Steering Gear Lower Shaft To Coupling	10.712-1
FAN, Exhaust Emission Air Pump Filter	4.510-2	FLANGE, Steering Gear To Shaft	10.710-1
FASTENER, Gasoline Tank Air Vent Hose Strap	4.141-23	FLANGE, Transfer Case Parking Brake Companion	18.120-1
FENDER, Front	12.075-1	FLAP, Mud	15.200-1
FENDER, Rear	31.040-1	FLASHER, Directional Signal	3.330-1
FILLER, Body Center Pillar Lower	20.220-2	FLASHER, Hazard Warning	3.690-9
FILLER, Cowl Top Panel To Front Body Pillar	20.150-3	FLYWHEEL ASSEMBLY, Crankshaft	1.056-1
FILLER, Floor Extension To Fender	31.040-3	FORK, Fourspeed Transmission Shifter First And Second	6.198-4
FILLER, Rear Quarter Panel Lower	12.125-16	FORK, Fourspeed Transmission Shifter Second And High	6.198-3
FILLER, Tailgate Pillar Lower	20.315-8	FORK, Fourspeed Transmission Shifter Third And Direct	6.198-2
FILLER, Vinyl Cover	20.422-2	FORK, Reduction Unit Shift Lever	18.620-5
FILLER CAP, Clutch Master Cylinder	5.209-1	FORK, Standard Transmission Shifter Low And Reverse	6.198-1
FILLER KIT, Gasoline Tank Filler Upper ..	4.141-1a	FORK, Transfer Case Shift	18.095-1
FILLER PANEL ASSEMBLY, Rear	31.370-1	FORWARD CLUTCH HOUSING AND WASHER KIT, Hydramatic Transmission	6.595-1
FILTER, Cylinder Head Cover To Carburetor Air Cleaner Hose	1.116-5	FORWARD CLUTCH KIT, Hydramatic Transmission	6.595-2
FILTER, Exhaust Emission Air	4.545-1	FRAME	11.001-1
FILTER, Fuel Pump	4.110-5	FRAME, Front Door Ventilator	23.114-1
FILTER, Gasoline	4.110-8	FRAME, Front Door Window	23.008-2
FILTER, Gasoline Tank	4.134-1	FRAME, Front Seat Back Center Armrest ..	29.142-1
FITTING, Brake Booster	8.625-1	FRAME, Front Seat Center Cushion	29.157-1
FITTING, Carburetor Vacuum	1.117-10	FRAME, Front Seat Cushion	29.103-2
FITTING, Exhaust Emission Backfire Valve Hose To Intake Manifold	4.580-1	FRAME, Rear Door Stationary Glass	23.126-1
FITTING, Front Brake Tube	8.102-1	FRAME, Rear Door Window	23.008-4
FITTING, Front Spring Lubrication	11.070-7	FRAME, Rear Quarter Window (Front)	20.350-3
FITTING, Front Suspension Upper Control Arm Ball Joint Lubrication	10.067-7	FRAME, Rear Quarter Window (Lower)	20.350-2
FITTING, Fuel Line To Carburetor	4.124-3	FRAME, Rear Quarter Window (Upper)	20.350-1
FITTING, Heater And Defroster Damper	13.113-4	FRAME, Rear Seat Back	29.220-2
FITTING, Intake Manifold	1.067-27	FRAME, Rear Window	20.397-1
FITTING, Lubricating	5.168-19	FRAME, Tailgate Glass	23.008-1
FITTING, Power Steering Pump Pressure Hose	10.470-21	FRAME ASSEMBLY, Front Seat (Incl. Spring)	29.105-1
FITTING, Propeller Shaft Lubricating	9.112-1	FRAME ASSEMBLY, Front Seat (Less Spring)	29.105-2
FITTING, Rear Leaf Spring Lubrication	11.170-5	FRAME ASSEMBLY, Front Seat Back	29.105-3
FITTING, Rear Wheel Bearing Lubrication ..	8.300-2	FRAME ASSEMBLY, Front Seat Cushion	29.103-1
FITTING, Steering Bellcrank Lubrication ...	10.220-1	FRAME ASSEMBLY, Rear Seat Back	29.220-1
FITTING, Steering Gear Jacket Tube Lower Bushings Lubrication	10.346-3	FRAME ASSEMBLY, Rear Seat Cushion	29.181-1
FITTING, Steering Gear Lower Shaft "U" Joint Lubrication (In Slip Yoke)	10.700-5	FULCRUM, Floor Gear Shift Lever	7.001-2
FITTING, Steering Gear Lower Shaft "U" Joint Lubrication (In Clamp Yoke) ..	10.700-6	FULCRUM, Pressure Plate	5.022-1
FITTING, Steering Linkage Tie Rod End Lubrication	10.220-2	FUSE, Back-Up Lamp Wire	3.318-7
FITTING, Transfer Case Shift Lever Control Case Bottom Cover Grease	18.152-8	FUSE, Hazard Warning And Directional Signal	3.690-14
FITTING, Vacuum Tube	13.020-16	FUSE, Heater And Defroster Harness	13.078-3
FITTINGS, Cylinder Head	1.059-4	FUSE, Parking Brake Warning Lamp Wire ..	3.650-8
FLANGE, Automatic Transmission	16.160-14	- G -	
		GASKET, Access Cover To Tailgate	23.006-4

ALPHABETICAL INDEX

DESCRIPTION	GROUP NO.	DESCRIPTION	GROUP NO.
G - Cont.		G - Cont.	
GASKET, Adapter To Overdrive Case.....	6.290-3	GASKET, Fuel Pump.....	4.116-1
GASKET, Automatic Transmission Front Oil Pump	16.080-5	GASKET, Gasoline Gauge To Gasoline Tank	3.615-5
GASKET, Automatic Transmission Oil Pan ..	16.015-3	GASKET, Gasoline Tank Filler Neck Flange	4.141-17
GASKET, Automatic Transmission Rear Bearing Retainer Adapter To Retainer....	16.175-8	GASKET, Headlamp To Fender	3.256-1
GASKET, Automatic Transmission Rear Bearing Retainer Inspection Cover.....	16.175-11	GASKET, Hydramatic Transmission Extension To Case	6.503-6
GASKET, Automatic Transmission Rear Bearing Retainer To Case	16.175-7	GASKET, Hydramatic Transmission Governor Cover	6.545-4
GASKET, Automatic Transmission Rear Oil Pump	16.100-2	GASKET, Hydramatic Transmission Oil Pan ..	6.507-2
GASKET, Back-Up Lamp Lens.....	3.317-3	GASKET, Hydramatic Transmission Oil Pump To Case	6.535-6
GASKET, Back-Up Lamp To Panel	3.316-6	GASKET, Hydramatic Transmission Rear Servo Cover	6.540-6
GASKET, Brake Master Cylinder Filler Cover	8.038-2	GASKET, Hub Cover Front	8.296-9
GASKET, Brake Tube Hose	8.116-2	GASKET, Inlet Tube To Cylinder Block.....	1.167-6
GASKET, Carburetor	4.004-1	GASKET, Inside Rear View Mirror.....	27.084-4
GASKET, Carburetor Air Cleaner Cover To Reservoir	4.088-9	GASKET, Instrument Cluster Lens	3.515-3
GASKET, Carburetor Air Cleaner Or Adapter To Carburetor.....	4.088-2	GASKET, Intake Manifold To Cylinder Head.	1.067-5
GASKET, Cylinder Head	1.061-1	GASKET, Intake Manifold To Exhaust Manifold	1.067-4
GASKET, Cylinder Head Cover	1.072-1	GASKET, License Plate Lamp Housing To Bracket.....	3.339-4
GASKET, Cylinder Head Water Outlet Cover .	1.059-7	GASKET, License Plate Lamp Lens.....	3.339-3
GASKET, Distributor	3.039-5	GASKET, Oil Filler Cap	1.022-2
GASKET, Distributor To Block	3.039-4	GASKET, Oil Filter Adapter.....	1.208-2
GASKET, Diverter Valve To Air Pump	4.558-3	GASKET, Oil Filter Element	1.206-2
GASKET, Drum To Hub	8.243-5	GASKET, Oil Pump To Cylinder Block.....	1.155-2
GASKET, Emergency Brake Drum Backing Plate To Bearing Cap.....	8.186-2	GASKET, Outside Rear View Mirror	15.270-5
GASKET, Engine Oil Pan	1.152-2	GASKET, Overdrive Housing Adapter.....	6.270-1
GASKET, Engine Oil Pan Drain Plug.....	1.151-6	GASKET, Overdrive Transmission To Overdrive Adapter	6.260-3
GASKET, Engine Oil Pump Cover	1.165-1	GASKET, Parking And Front Directional Lamp Lens	3.292-3
GASKET, Engine Oil Pump Release Valve Spring Cap	1.178-2	GASKET, Power Brake Master Cylinder Filler Cover.....	8.510-4
GASKET, Engine Plate Front.....	1.003-7	GASKET, Power Steering Gear Pitman Shaft Cover.....	10.612-1
GASKET, Exhaust Emission Air Injection Manifold	4.539-1	GASKET, Power Steering Pump Body To Cover.....	10.430-11
GASKET, Exhaust Gas Recirculation Valve .	4.700-2	GASKET, Power Steering Pump Oil Reservoir Cover.....	10.465-6
GASKET, Exhaust Manifold Damper Valve...	1.067-17	GASKET, Power Steering Pump Oil Reservoir Filler Cap.....	10.465-10
GASKET, Exhaust Manifold Exhaust Emission Hole Plugs	1.067-10	GASKET, Power Steering Pump Oil Reservoir To Pump Bolt.....	10.465-12
GASKET, Exhaust Manifold To Cylinder Head	1.067-11	GASKET, Power Steering Pump Pressure Relief Valve.....	10.430-7
GASKET, Filler Cap	5.209-2	GASKET, Radio Speaker Grille	15.320-8
GASKET, Flywheel Mud Pan	1.058-2	GASKET, Rear Axle Housing Cover	9.007-3
GASKET, Fourspeed Transmission Rear Bearing Retainer	6.052-3	GASKET, Rear Axle Pinion Bearing Oil Seal	9.064-2
GASKET, Fresh Air Duct	22.020-4	GASKET, Rear Brake Grease Protector	8.312-3
GASKET, Front Axle Cross Shaft Center	9.410-4	GASKET, Rear Door Lock Cylinder Assembly	23.081-6
GASKET, Front Axle Drive Shaft Flange	9.368-7	GASKET, Rear Door Outside Handle.....	23.074-8
GASKET, Front Axle Housing Cover.....	9.307-3	GASKET, Rear Filler Block.....	1.033-3
GASKET, Front Axle Pinion Bearing Oil Seal	9.364-2	GASKET, Rear License Plate Bracket.....	14.098-7
GASKET, Front Bearing Cap	6.017-3	GASKET, Rear Propeller Shaft Housing Cover.....	9.113-7
GASKET, Front Door Lock Cylinder Assembly	23.081-5	GASKET, Rear Quarter Panel Rectangular Reflector.....	12.125-7
GASKET, Front Door Outside Handle	23.074-7		
GASKET, Front Fender Side Lamp Housing To Fender.....	3.725-1		

ALPHABETICAL INDEX

DESCRIPTION	GROUP NO.	DESCRIPTION	GROUP NO.
G - Cont.		G - Cont.	
GASKET, Reduction Unit Power Take-Off Cover To Housing	18.610-9	GASKET SET, Timing Case Cover	1.121-1
GASKET, Solenoid	6.660-5	GASKET SET, Transmission Overhaul	6.002-1
GASKET, Spark Plug	3.001-2	GASKET SET, Valve Tappet Cover	1.110-1
GASKET, Speedometer Cable	3.570-5	GAS TANK KIT, Auxiliary	4.131-8
GASKET, Speedometer Driven Gear	3.591-3	GATE, Steering Column Locking	10.337-3
GASKET, Standard Transmission Front Bearing Cap Screw	6.017-4	GAUGE, Automatic Transmission Oil	16.020-3
GASKET, Standard Transmission Oil Collector Screw	6.162-3	GAUGE, Bearing	1.031-1
GASKET, Standard Transmission Rear Bearing Cap	6.028-3	GAUGE, Gasoline (In Instrument Cluster) ...	3.615-1
GASKET, Steering Gear Housing Cross Shaft Cover	10.302-1	GAUGE, Gasoline (Sending Unit In Gasoline Tank)	3.615-3
GASKET, Steering Spindle	10.004-14	GAUGE, Indicator	6.510-2
GASKET, Tail And Stop Lamp Lens	3.305-4	GAUGE, Oil Level	1.187-1
GASKET, Tail And Stop Lamp Outer Lens ...	3.305-3	GAUGE, Oil Pressure	3.605-1
GASKET, Tail And Stop Lamp To Body	3.305-1	GAUGE, Water Temperature	3.610-1
GASKET, Tail And Stop Lamp To Bracket ...	3.305-2	GEAR, Automatic Transmission Sun	16.140-1
GASKET, Tailgate Dovetail Cap	23.006-25	GEAR, Distributor (On Camshaft)	3.042-2
GASKET, Tailgate Handle	23.078-3	GEAR, Distributor (On Crankshaft)	3.042-4
GASKET, Tailgate Regulator Base To Panel	23.306-4	GEAR, Distributor (On Distributor)	3.042-1
GASKET, Thermostat Housing	2.102-7	GEAR, Engine Oil Pump Drive	1.162-1
GASKET, Timing Case Cover	1.121-2	GEAR, Engine Oil Pump Idler	1.157-1
GASKET, Transfer Case Bottom Cover	18.010-7	GEAR, Flywheel Ring	1.056-3
GASKET, Transfer Case Front Bearing Cap .	18.015-3	GEAR, Fourspeed Transmission Third Speed	6.130-1
GASKET, Transfer Case Front Bearing Cap Oil Seal	18.015-5	GEAR, Hydramatic Transmission Rear Internal Mainshaft	6.634-1
GASKET, Transfer Case Rear Bearing Cap ..	18.080-4	GEAR, Hydramatic Transmission Speedometer Drive	6.640-1
GASKET, Transfer Case Shift Lever Control Case Bottom Cover	18.152-7	GEAR, Hydramatic Transmission Sun	6.518-1
GASKET, Transfer Case Shift Lever Opening Cover	20.120-9	GEAR, Overdrive Governor (Drive)	6.329-3
GASKET, Transfer Case To Transfer Case Cover (WQT)	18.510-8	GEAR, Overdrive Governor (Driven)	6.329-2
GASKET, Transfer Case To Transmission ...	18.001-3	GEAR, Overdrive Ring	6.307-1
GASKET, Transfer Case To Transmission ...	18.500-3	GEAR, Overdrive Sun	6.299-2
GASKET, Transmission Adapter Plate	6.053-3	GEAR, Reduction Unit Holding Plate	18.615-19
GASKET, Transmission Case Cover	6.009-4	GEAR, Reduction Unit Planetary Sun	18.615-5
GASKET, Transmission Case Side Opening Cover	6.009-7	GEAR, Reduction Unit Ring	18.615-10
GASKET, Valve Body To Plate	6.660-6	GEAR, Speedometer Drive	16.248-1
GASKET, Valve Plate To Case	6.660-7	GEAR, Speedometer Drive (WQT)	18.580-1
GASKET, Vent Cover (WQT)	18.560-3	GEAR, Speedometer Driven	3.590-1
GASKET, Water Outlet Manifold	2.082-3	GEAR, Standard Transmission Low	6.144-2
GASKET, Water Pump	2.098-1	GEAR, Standard Transmission Low And Reverse	6.144-1
GASKET AND OIL SEAL KIT, Engine Front Plate	1.003-3	GEAR, Standard Transmission Reverse	6.144-3
GASKET AND SEAL SET, Automatic Transmission Overhaul	16.005-1	GEAR, Transfer Case Front Output Shaft ...	18.035-1
GASKET COMPOUND	15.260-1	GEAR, Transfer Case Front Output Shaft Sliding	18.030-1
GASKET KIT, Air Conditioning Compressor .	13.400-5	GEAR, Transfer Case Intermediate	18.050-1
GASKET SET, Air Conditioning Compressor Suction And Discharge Valve	13.405-2	GEAR, Transfer Case Mainshaft	18.070-1
GASKET SET, Cylinder Head Overhaul	1.060-3	GEAR, Transfer Case Rear Output Shaft Sliding	18.065-1
GASKET SET, Engine Oil Pan	1.152-1	GEAR, Transmission Countershaft	6.164-1
GASKET SET, Engine (Overhaul)	1.060-2	GEAR, Transmission Reverse Idler	6.170-1
GASKET SET, Engine (Valve Grind)	1.060-1	GEAR, Transmission Second Speed	6.120-1
GASKET SET, Hydramatic Transmission	6.501-1	GEAR, Transmission Speedometer Drive	6.240-1
GASKET SET, Intake Manifold	1.067-6	GEAR AND BEARING KIT, Standard Transmission Reverse Idler	6.170-8
		GEAR AND PIN, Hydramatic Transmission Driven	6.545-5
		GEAR ASSEMBLY, Overdrive Sun	6.299-1
		GEAR ASSEMBLY, Steering	10.290-1
		GEAR SET, Front Axle	9.350-1
		GEAR SET, Front Axle Differential Side	9.327-1

ALPHABETICAL INDEX

DESCRIPTION	GROUP NO.	DESCRIPTION	GROUP NO.
G - Cont.		G - Cont.	
GEAR SET, Oil Pump Ring And Pinion	1.163-1	GROMMET, Valve Tappet Cover Stud	1.108-3
GEAR SET, Rear Axle	9.050-1	GROMMET, Wiring	3.166-1
GEAR SET, Rear Axle Differential	9.027-2	GUARD, Brake Hose Front	8.116-6
GEAR SET, Rear Axle Differential Side	9.027-1	GUARD, Power Brake Unit Link To Brake Pedal	8.420-3
GENERATOR	3.005-1	GUARD, Power Brake Unit Valve Push Rod ..	8.480-2
GLASS, Front Door Lowering	25.018-1	GUARD, Rear Bearing Oil Seal	1.033-4
GLASS, Front Door Ventilator	25.016-1	GUARD KIT, Front Bumper Vertical	15.194-1
GLASS, Outside Rear View Mirror	15.270-7	GUIDE, Brake Shoe Self-Adjusting Cable	8.011-1
GLASS, Rear Door	25.020-1	GUIDE, Floor Shift Lever	7.001-7
GLASS, Rear Door Stationary	25.023-1	GUIDE, Front Axle Shaft	9.368-2
GLASS, Rear Quarter Side Lowering	25.026-2	GUIDE, Power Steering Gear Worm Ball Bearing Return	10.575-1
GLASS, Rear Quarter Side Stationary Window ..	25.026-3	GUIDE, Rear Seat Back Latch	29.226-4
GLASS, Rear Quarter Stationary	25.026-1a	GUIDE, Valve Rocker Arm	1.100-3
GLASS, Rear Quarter Stationary (Station Wagon)	25.026-1	GUIDE, Valve Stem	1.081-1
GLASS, Rear Window	25.028-1	GUIDE AND CLAMP KIT, Steering Gear Worm Ball Bearing Return	10.316-1
GLASS, Tailgate	25.028-2	- H -	
GLASS, Windshield	25.001-1	HANDLE, Door Window Regulator	23.100-1
GLOVE BOX LAMP KIT	3.378-1	HANDLE, Front Door Outside	23.074-1
GOVERNOR, Automatic Transmission	16.085-1	HANDLE, Jack	14.138-2
GOVERNOR, Hydramatic Transmission	6.545-1	HANDLE, Parking Brake Release Rod	8.182-1
GOVERNOR, Overdrive	6.329-1	HANDLE, Rear Door Inner	23.074-5
GRILLE, Radiator	2.050-1	HANDLE, Rear Door Outside	23.074-3
GRILLE, Radio Speaker	15.320-6	HANDLE, Remote Control	23.058-1
GROMMET, Antenna Wire	15.030-2	HANDLE, Tailgate Latch Release (Truck) ..	31.126-3
GROMMET, Auxiliary Gas Tank Filler Neck ..	4.131-18	HANDLE, Tailgate Latch Release (Wagon) ..	23.039-5
GROMMET, Body Side Lower Panel Wire Harness	31.050-7	HANDLE, Tailgate Window Regulator	23.078-1
GROMMET, Carburetor Hand Choke Cable	4.030-4	HANDLE ASSEMBLY, Tailgate Latch Release	31.126-1
GROMMET, Clutch Push Rod	5.162-2	HANDLE KIT, Front Door Ventilator Lock ..	23.121-1
GROMMET, Cylinder Block Ventilation Valve To Cylinder Head Cover	1.119-2	HANGER, Front Spring	11.074-1
GROMMET, Cylinder Block Ventilation Valve To Intake Manifold	1.119-3	HANGER, Rear Spring	11.106-1
GROMMET, Cylinder Head Cover To Carburetor Air Cleaner Tube	1.116-6	HARNESS, Adapter Directional Signal Switch ..	3.321-8
GROMMET, Cylinder Head Cover Wing Nut ..	1.068-3	HARNESS, Air Conditioning Wire	13.477-3
GROMMET, Domelamp Harness	3.346-14	HARNESS, Alternator And Starting Motor	3.016-2
GROMMET, Domelamp Wire Center Pillar Lower	20.220-4	HARNESS, Clock	3.369-3
GROMMET, Front Door Lock Push Knob	23.054-3	HARNESS, Courtesy Lamp	3.349-7
GROMMET, Front Suspension Torsion Bar Sealing	10.266-1	HARNESS, Domelamp	3.346-7
GROMMET, Gear Shift Bellcrank	7.120-3	HARNESS, Engine Compartment Wire	3.165-1b
GROMMET, Headlamp Harness Thru Panel ..	3.173-2	HARNESS, Front End Lighting	3.104-1
GROMMET, License Plate Lamp Wire	3.341-10	HARNESS, Front Pillar Domelamp Switch ..	3.346-8
GROMMET, Power Brake Unit Vacuum Check Valve	8.460-2	HARNESS, Generator To Regulator	3.005-8
GROMMET, Rear Body Pillar License Lamp Wire	20.320-5	HARNESS, Glove Box Lamp	3.378-2
GROMMET, Rear Door Lock Push Knob	23.054-4	HARNESS, Hazard Warning Switch To Parking And Tail Light Connections	3.690-10
GROMMET, Rear Seat Cushion Pan	29.181-4	HARNESS, Headlamp	3.173-1
GROMMET, Rear Seat Well Lid	29.227-4	HARNESS, Heater And Defroster	13.078-4
GROMMET, Reduction Unit Cable	18.650-4	HARNESS, Jumper Assembly Vacuum Control Solenoid To Temperature Override Switch ..	3.051-4
GROMMET, Speedometer Cable	3.570-4	HARNESS, License Plate Lamp To Cross Harness	3.341-6
GROMMET, Temperature Control Cable	13.017-11	HARNESS, Main	3.165-1
GROMMET, Transfer Case Shift Lever	18.128-4	HARNESS, Neutral Safety Switch And Automatic Transmission	3.022-4
GROMMET, Vacuum Tube Thru Dash Panel ..	13.020-19	HARNESS, Overdrive	3.210-2
GROMMET, Vacuum Tubes And Reduction Unit Cable (WQT)	18.585-9	HARNESS, Overdrive Wire	3.210-1

ALPHABETICAL INDEX

DESCRIPTION	GROUP NO.	DESCRIPTION	GROUP NO.
H - Cont.		H - Cont.	
HARNESS, Parking And Front Directional Lamp	3.292-8	HOLDER, Transfer Case Indicator Limit Switch	18.177-3
HARNESS, Rear End Lighting And Signals ..	3.163-1	HOOD	12.001-1
HARNESS, Rear Pillar Domelamp Switch....	3.346-9	HOOD, Gear Selector	7.535-2
HARNESS, Relay To Dual Horn	3.105-6	HOOD, Gear Selector Dial Lamp	7.539-1
HARNESS, Stop And Tail Lamp Switch.....	3.333-3	HOOK, Coat	27.130-1
HARNESS, Tailgate Electric Operated Window Regulator (Body)	23.320-2	HOOK, Pintle	11.066-2
HARNESS, Tailgate Electric Operated Window Regulator (Frame)	23.320-3	HOOK KIT, Pintle	11.066-1
HARNESS, Tailgate Electric Operated Window Regulator (Molded)	23.320-1	HORN, Dual.....	3.105-1
HARNESS, Tailgate Electric Operated Window Regulator Disconnect Switch To Junction Block.....	23.320-4	HORN, Single (Less Bracket).....	3.105-3
HARNESS, Transfer Case Indicator Lamp ...	18.176-11	HORN, Single (With Bracket)	3.105-2
HARNESS, Transfer Case Indicator Lamp (Body)	18.176-9	HOSE,	13.440-1
HARNESS, Transfer Case Indicator Lamp (Frame)	18.176-10	Air	13.440-4
HARNESS, Transmission Controlled Spark Body Wire	3.051-3	Conditioning.....	13.440-4
HARNESS, Transmission Controlled Spark To Connector	3.051-2	HOSE, Automatic Transmission Breather Tube	16.010-3b
HARNESS, Windshield Wiper And Washer Motor	22.038-5	HOSE, Automatic Transmission Oil Cooler Tube	16.230-4
HARNESS, Windshield Wiper And Washer Motor Extension.....	22.038-6	HOSE, Auxiliary Gas Tank Filler Neck To Main Tank.....	4.131-12
HARNESS, Windshield Wiper Motor	22.038-7	HOSE, Auxiliary Gas Tank To Filler Neck ..	4.131-10
HARNESS, Wire.....	3.163-2	HOSE, Brake Tube	8.116-1
HAZARD WARNING KIT.....	3.690-1	HOSE, Breather Tube To Air Cleaner.....	1.116-2
HEAD ASSEMBLY, Cylinder.....	1.059-1	HOSE, Canister To Air Cleaner	4.144-13
HEADER, Rear Opening	20.390-1	HOSE, Carburetor Adapter To Tee.....	1.117-3
HEADLAMP ASSEMBLY	3.245-1	HOSE, Carburetor Air Cleaner Air Temperature Control Sensor And Motor ...	4.088-15
HEADLINING.....	29.015-1	HOSE, Carburetor Air Cleaner To Carburetor.	4.088-16
HEADLINING, Panel (Center)	29.015-5	HOSE, Carburetor Clean Air	4.020-14
HEADLINING, Panel (Front)	29.015-3	HOSE, Carburetor Insulator To Ventilation Valve.....	1.117-1
HEADLINING, Panel (Rear).....	29.015-7	HOSE, Carburetor To Ventilation Valve.....	1.117-9
HEATER KIT (Incl. Vacuum Storage Tank Kit)	13.001-1	HOSE, Check Valve Vent Line To Canister..	4.144-12
HEATER KIT (Less Vacuum Storage Tank Kit)	13.001-2	HOSE, Check Valve Vent Line To Tank....	4.142-16
HINGE, Console Compartment Door.....	27.276-1	HOSE, Cylinder Head Cover To Air Cleaner .	1.116-4
HINGE, Front Door Lower.....	23.016-1	HOSE, Cylinder Head Elbow To Temperature Control Valve.....	13.050-7
HINGE, Front Door Upper	23.015-1	HOSE, Cylinder Head Heater Tube To Heater Core	13.050-1
HINGE, Glove Box Door	22.060-3	HOSE, Defroster	13.118-3
HINGE, Hood.....	12.035-1	HOSE, Distributor Vacuum Control Solenoid To Carburetor Vacuum	3.051-12
HINGE, Rear Door Lower	23.018-1	HOSE, Distributor Vacuum Control Solenoid To Distributor	3.051-11
HINGE, Rear Door Upper.....	23.017-1	HOSE, Distributor Vacuum Control Solenoid To Thermal Vacuum Switch And Cold Coolant Switch.....	3.051-13
HINGE, Rear License Plate	14.098-12	HOSE, Distributor Vacuum Control To Carburetor.....	3.048-2
HINGE, Rear Seat Back Catch Arm And Outer Latch Half	29.221-2	HOSE, Distributor Vacuum Control To Tube .	3.048-3
HINGE, Rear Seat Back Latch Half.....	29.221-1	HOSE, Diverter Valve To Tee	3.050-6
HINGE, Rear Seat Back Pivot Pin And Outer Half	29.221-3	HOSE, Engine Vacuum Tee.....	13.020-18b
HINGE, Rear Seat Well Lid.....	29.227-2	HOSE, Exhaust Emission Air Filter Coupling To Pump	4.549-1
HINGE, Tailgate.....	23.006-6	HOSE, Exhaust Emission Air Injection Manifold To Tee	4.588-1
HINGE, Tailgate.....	31.150-1	HOSE, Exhaust Emission Air Pump To Backfire Valve.....	4.585-1
HOLD DOWN KIT, Brake Shoe	8.004-3	HOSE, Exhaust Emission Air Pump To Injection Manifold.....	4.582-1
HOLDER, Domelamp Bulb.....	3.346-11		

ALPHABETICAL INDEX

DESCRIPTION	GROUP NO.	DESCRIPTION	GROUP NO.
H - Cont.		H - Cont.	
HOSE, Exhaust Emission Air Pump To Tee..	4.573-1	HOSE, Power Steering Control Valve To	
HOSE, Exhaust Emission Backfire Valve To		Power Cylinder Return	10.470-4
Carburetor Insulator	4.575-1	HOSE, Power Steering Pump Reservoir To	
HOSE, Exhaust Emission Backfire Valve To		Steering Gear Return	10.470-6
Fitting	4.578-1	HOSE, Power Steering Pump To Control	
HOSE, Exhaust Emission Backfire Valve To		Valve Pressure	10.470-1
Injection Manifold	4.600-1	HOSE, Power Steering Pump To Control	
HOSE, Exhaust Emission Backfire Valve To		Valve Return	10.470-3
Tee	4.565-1	HOSE, Power Steering Pump To Steering	
HOSE, Exhaust Emission Backfire Valve		Gear Pressure	10.470-5
Trigger To Carburetor Insulator	4.581-2	HOSE, Radiator Core Overflow	2.020-3
HOSE, Exhaust Emission Backfire Valve		HOSE, Tee To Carburetor	3.050-5
Trigger To Carburetor Vacuum Diaphragm.	4.622-1	HOSE, Tee To Manifold Vacuum	3.050-7
HOSE, Exhaust Gas Recirculation Valve To		HOSE, Tee To Ventilation Valve	1.117-6
Manifold Vacuum Cold Coolant Switch Tee	4.701-7	HOSE, Thermostat Housing Spacer Nipple	
HOSE, Flexible Connection	5.216-1	To Cylinder Head	2.102-5
HOSE, 4-Way Fitting To Distributor Vacuum		HOSE, Thermostat Housing To Heater	
Tube	3.048-9	Assembly	13.050-3
HOSE, Fuel Vapor Lines Connecting	4.142-9	HOSE, Thermo Vacuum Switch To Cold	
HOSE, Fuel Vapor Lines Reducing	4.142-9a	Coolant Switch	3.050-8
HOSE, Fuel Vapor Storage Canister To		HOSE, Tube To Carburetor	3.048-4
Crankcase Valve Nipple	4.142-7	HOSE, Vacuum Storage Tank To Manifold ...	13.020-4
HOSE, Fuel Vapor Vent Valve To Fuel Vapor		HOSE, Vacuum Tee To Diaphragm On Engine	18.585-8
Storage Canister	4.142-6	HOSE, Vacuum Valve To Distributor	3.050-3
HOSE, Gasoline Expansion Tank To		HOSE, Vacuum Valve To Tee	3.050-4
Gasoline Tank	4.142-1	HOSE, Valve To Intake Manifold Fitting	4.006-3
HOSE, Gasoline Expansion Tank To Vapor		HOSE, Vapor Line Expansion Tank To Vent	
Line	4.142-3	Valve	4.142-5
HOSE, Gasoline Filter To Carburetor Tube ..	4.110-13	HOSE, Ventilation Valve To Valve Tappet	
HOSE, Gasoline Fuel Pump Line To Fuel		Cover	1.117-12
Filter	4.110-11	HOSE, Water Pump Outlet To Block	2.080-4
HOSE, Gasoline Fuel Vapor Vent Valve To		HOSE, Water Pump To Heater Core	13.050-2
Separator Valve	4.142-4	HOSE, Water Pump To Thermostat Housing	
HOSE, Gasoline Tank Air Vent	4.141-20	By-Pass	2.080-8
HOSE, Gasoline Tank To Fuel Pump (Return)	4.160-5	HOSE, Windshield Washer	22.053-1
HOSE, Gasoline Tank To Fuel Pump (Supply)	4.160-4	HOSE ASSEMBLY, Hydramatic Transmission	
HOSE, Gasoline Tank To Fuel Tank		Oil Cooler Lines To Radiator	6.631-3
Reducing	4.160-5a	HOUSING, Air Conditioning Blower Motor ...	13.072-4
HOSE, Gasoline Tank To Separator Valve ...	4.142-2	HOUSING, Air Conditioning Control Mounting	
HOSE, Heater Core To Temperature Control		Panel	13.480-2
Valve	13.050-4	HOUSING, Air Conditioning Evaporator Core	
HOSE, Hydramatic Transmission Vacuum ...	6.515-2	(Lower)	13.488-1
HOSE, Inlet	2.038-1	HOUSING, Air Conditioning Evaporator Core	
HOSE, Intake Manifold To Heater Core	13.050-6	(Rear)	13.488-3
HOSE, Intake Manifold To Water Pump		HOUSING, Air Conditioning Evaporator Core	
By-Pass	2.080-6	(Upper)	13.488-2
HOSE, Main Tank Inlet To Auxiliary Tank		HOUSING, Automatic Transmission Converter	16.040-1
Outlet	4.131-14	HOUSING, Cigar Lighter	3.352-4
HOSE, Manifold Vacuum Cold Coolant Switch		HOUSING, Clutch	5.054-1
To Carburetor	4.704-2	HOUSING, Column Gear Shift Upper Lever ...	7.020-6
HOSE, Modulator To Vacuum Control Valve ..	4.005-7	HOUSING, Console	27.250-1
HOSE, Manifold Vacuum Cold Coolant Switch		HOUSING, Front Axle	9.303-1
To Tee	4.701-5	HOUSING, Front Fender Side Lamp	3.720-1
HOSE, Oil Filler Cap To Air Cleaner	1.116-10	HOUSING, Gear Selector Dial Lamp	7.535-5
HOSE, Oil Filler Tube To Carburetor	1.116-12	HOUSING, Heater And Defroster Blower	13.072-3
HOSE, Outlet	2.038-2	HOUSING, Horn Brush	3.406-6
HOSE, Power Brake Vacuum Unit	8.460-6	HOUSING, Hydramatic Transmission Direct	
HOSE, Power Steering Control Valve To		Clutch	6.562-1
Power Cylinder Pressure	10.470-2	HOUSING, License Plate Lamp	3.335-4

ALPHABETICAL INDEX

DESCRIPTION	GROUP NO.	DESCRIPTION	GROUP NO.
H - Cont.		I - Cont.	
HOUSING, Rear Axle	9.003-1	INSULATION, Front Floor Pan (Rear)	29.309-5
HOUSING, Rear Propeller Shaft Universal Joint	9.113-1	INSULATION, Hood	12.001-2
HOUSING, Steering Column	10.336-1	INSULATION, Rear Seat Well	29.309-6
HOUSING, Steering Gear	10.292-1	INSULATOR, Carburetor	4.004-2
HOUSING, Thermostat	2.102-1	INSULATOR, Engine Front Mounting	1.009-1
HOUSING, Transfer Case Indicator Lamp	18.176-2	INSULATOR, Gear Shift Lever	7.130-8
HOUSING, Turn Signal Switch	3.321-3	INSULATOR, Heater And Defroster Motor Wire	13.072-17
HOUSING, Warning Lamp	3.505-2	INSULATOR, Horn Contact	3.406-7
HOUSING ASSEMBLY, Back-Up Lamp	3.316-1	INSULATOR, Muffler Support	4.219-1
HOUSING ASSEMBLY, Column Gear Shift Upper Lever	7.020-5	INSULATOR, Steering Gear Jacket Tube To Instrument Panel Bracket	10.339-3
HOUSING ASSEMBLY, Directional Signal	3.321-4	INSULATOR, Tail Pipe Support	4.234-3
HOUSING ASSEMBLY, Front Axle Gear Carrier Tube	9.410-1	INSULATOR, Transfer Case	18.185-1
HOUSING ASSEMBLY, Heater	13.012-1	INSULATOR, Transfer Case	18.197-1
HOUSING ASSEMBLY, Heater And Defroster Damper	13.113-1	INSULATOR, Transfer Case And Transmission Torque Reaction	18.210-1
HOUSING ASSEMBLY, Heater Damper	13.114-1	INSULATOR, Transfer Case Shift Lever	18.125-6
HOUSING ASSEMBLY, Parking And Front Directional Lamp	3.292-2	INSULATOR, Wire (Female)	3.165-4
HOUSING ASSEMBLY, Power Steering Gear	10.520-1	INSULATOR, Wire (Male)	3.165-3
HOUSING ASSEMBLY, Tail, Stop And Side Marker (Wagon)	3.303-2	INTERLOCK, Transfer Case Shift Rod	18.100-2
HOUSING ASSEMBLY, Tail And Stop Lamp (Truck)	3.303-3	- J -	
HOUSING ASSEMBLY, Tail And Stop Lamp (Wagon)	3.303-1	JACK ASSEMBLY	14.138-1
HUB, Automatic Transmission Front Clutch Cylinder	16.115-9	JACKET, Steering Gear Jacket Tube	10.338-7
HUB, Drive (WQT)	18.520-2	JET, Windshield Washer Nozzle	22.053-6
HUB, Hydramatic Transmission Direct Clutch Clutch	6.562-3	JOINT KIT, Rear Propeller Shaft Universal	9.113-3
HUB, Lockup Coupling (WQT)	18.550-3	JOURNAL, Front Axle Center Shaft Assembly	9.420-5
HUB, Reduction Unit Collar	18.615-15	JUMPER, Back-Up Light Switch	3.318-1a
HUB, Reduction Unit Collar Plate	18.615-14	- K -	
HUB, Reduction Unit Collar Shift	18.615-16	KEY, Automatic Transmission Rear Oil Pump Drive Gear	16.100-7
HUB, Standard Transmission Clutch Synchronizer Intermediate And High	6.080-10	KEY, Camshaft Sprocket	1.134-3
HUB, Water Pump	2.080-12	KEY, Console Compartment Door Lock	27.280-4
HUB AND CUP KIT	8.243-1a	KEY, Crankshaft Sprocket	1.132-2
HUB ASSEMBLY, Front Brake	8.243-1	KEY, Front Door Lock Cylinder	23.085-1
HUB ASSEMBLY, Overdrive Sun Gear	6.301-1	KEY, Glove Box Lock	22.073-5
HUB ASSEMBLY, Rear Brake	8.243-2	KEY, Ignition Switch Lock Cylinder (Blank)	3.130-5a
- I -		KEY, Ignition Switch Lock Cylinder (Specify Key No.)	3.130-5
IGNITION SWITCH LAMP KIT	3.132-1	KEY, Oil Pump Drive Gear	1.162-2
INHIBITOR, Steering Column Lock	10.337-6	KEY, Overdrive Transmission Governor Drive Gear	6.328-4
INSERT, Column Gear Shift Upper Lever Positioning	7.020-7	KEY, Power Steering Pump Drive Shaft	10.440-5
INSERT, Front Leaf Spring	11.084-1	KEY, Power Steering Pump Pulley	10.455-3
INSERT, Rear Leaf Spring	11.084-2	KEY, Rear Door Lock Cylinder	23.085-2
INSERT, Steering Wheel Cover	10.280-5	KEY, Speedometer Drive Gear	6.240-4
INSULATION, Air Conditioning Evaporator Core	13.475-3	KEY, Standard Transmission Reverse Idler Shaft And Countershaft	6.172-3
INSULATION, Dash	29.309-1	KEY, Steering Knuckle Arm	10.035-3
INSULATION, Front Floor Pan	29.309-3	KEY, Steering Knuckle Pin Draw	10.013-2
INSULATION, Front Floor Pan (Front)	29.309-4	KEY, Tailgate Lock Cylinder	23.085-3
		KEY, Vibration Damper Hub	1.047-1
		KIT, Front Engine Mounting Bracket	1.004-3
		KNOB, Air Conditioning Blower Switch	13.080-3
		KNOB, Air Conditioning Temperature Control Thermostat	13.477-2

ALPHABETICAL INDEX

DESCRIPTION	GROUP NO.	DESCRIPTION	GROUP NO.
K - Cont.		L - Cont.	
KNOB, Carburetor Hand Choke.....	4.030-3	LEVER, Automatic Transmission Front Servo	16.060-6
KNOB, Cigar Lighter	3.352-3	LEVER, Automatic Transmission Manual And Park.....	16.225-2
KNOB, Directional Signal Lever	3.324-3	LEVER, Automatic Transmission Manual Control	16.225-1
KNOB, Front Door Lock Push	23.054-1	LEVER, Automatic Transmission Parking Brake Toggle	16.090-5
KNOB, Gear Shift Lever	7.030-1	LEVER, Automatic Transmission Parking Brake Toggle Lift	16.090-11
KNOB, Hazard Warning	3.690-12	LEVER, Automatic Transmission Parking Brake Torsion	16.090-12
KNOB, Heater And Defroster Control	13.017-3	LEVER, Automatic Transmission Rear Servo	16.070-3
KNOB, Lighting Switch	3.150-1	LEVER, Brake Shoe Parking Brake.....	8.024-1
KNOB, Rear Door Lock Push	23.054-2	LEVER, Brake Shoe Self-Adjusting	8.012-1
KNOB, Rear Seat Back Lock Plunger.....	29.217-4	LEVER, Clutch Throwout	5.123-1
KNOB, Remote Control Valve Assembly (WQT)	18.585-3	LEVER, Column Gear Shift Upper	7.020-1
KNOB, Station Selector And ON -OFF.....	15.320-3	LEVER, Directional Signal (Incl. Knob)	3.324-2
KNOB, Tone Control	15.320-4	LEVER, Directional Signal (Less Knob)	3.324-1
KNOB, Transfer Case Shift Lever.....	18.130-1	LEVER, Emergency Brake Cam	8.191-7
KNOB, Windshield Wiper And Washer Control	22.039-2	LEVER, Emergency Brake Operating	8.191-1
KNOB, Windshield Wiper Control	22.039-1	LEVER, Floor Gear Shift	7.001-1
KNUCKLE, Steering.....	10.004-1	LEVER, Floor Gear Shift Selector.....	7.080-1
- L -		LEVER, Gear Shift (Hydramatic).....	7.130-5
LAMP, Brake Pressure Warning Lamp.....	3.651-2	LEVER, Gear Shift (Low And Reverse - Outer)	7.130-4
LAMP, Courtesy	3.349-3	LEVER, Gear Shift (Remote Control)	7.130-10
LAMP, Parking And Front Directional Signal	3.292-1	LEVER, Gear Shift (Second And High - Outer)	7.130-2
LAMP, Parking Brake Warning.....	3.650-2	LEVER, Gear Shift Operating Shaft.....	7.085-1
LAMP ASSEMBLY, Back-Up.....	3.315-2	LEVER, Hydramatic Transmission Dedent...	6.551-7
LAMP ASSEMBLY, License.....	3.335-1	LEVER, Low And Reverse Gear Shift Operating Shaft	7.085-1a
LAMP ASSEMBLY, Tail, Stop And Side Marker	3.300-2	LEVER, Neutral Safety And Back-Up Light Switch Actuating	7.005-1
LAMP ASSEMBLY, Tail And Stop.....	3.300-1	LEVER, Reduction Unit Control	18.630-1
LAMP KIT, Transfer Case Indicator	18.176-1	LEVER, Release Cover Assembly.....	5.014-1
LATCH, Front Door	23.050-1	LEVER, Standard Transmission Shifter Interlock Low And Reverse	6.198-5
L - Cont.		LEVER, Standard Transmission Shifter Interlock Second And High.....	6.198-6
LATCH, Passenger Seat Catch	29.105-16	LEVER, Steering Wheel Release	10.801-1
LATCH, Rear Door.....	23.051-1	LEVER, Transfer Case Shift	18.125-1
LATCH, Rear Seat Back.....	29.226-1	LEVER, Transfer Case Shift Lever Shifting Link Cross Shaft	18.127-1
LATCH, Tailgate	23.039-1	LEVER, Transverse Left (Low And Reverse)	7.140-2
LATCH, Tailgate Lock	31.132-1	LEVER, Transverse Left (Second And High).	7.140-1
LEAF, Front Spring No. 1	11.072-1	LEVER AND SHAFT ASSEMBLY, Floor Gear Shift.....	7.001-1a
LEAF, Front Spring No. 2	11.072-2	LEVER ASSEMBLY, Foot Operated Parking Brake.....	8.180-1
LENS, Back-Up Lamp	3.317-1	LEVER ASSEMBLY, Gear Shift (Intermediate).....	7.130-9
LENS, Clock	3.369-2	LEVER ASSEMBLY, Reduction Unit Shift ...	18.630-4
LENS, Domelamp	3.346-3	LEVER ASSEMBLY, Transfer Case Shift Lever Shifting Trunnion	18.129-1
LENS, Front Fender Side Lamp	3.726-1	LID, Rear Seat Well	29.227-1
LENS, Instrument Cluster	3.515-2a	LIGHTER ASSEMBLY, Cigar.....	3.352-2
LENS, Instrument Cluster (Kilos)	3.515-2	LIGHT KIT, Parking Brake Warning	15.195-1
LENS, Instrument Cluster (Miles)	3.515-1	LIGHT KIT, Parking Brake Warning And Split Brake	15.195-2
LENS, License Plate Lamp	3.339-1		
LENS, Parking And Front Directional Lamp (Inner).....	3.292-4		
LENS, Parking And Front Directional Lamp (Outer).....	3.929-5		
LENS, Rear Side Marker	3.740-1		
LENS, Tail, Stop And Side Marker Lamp (Wagon)	3.306-2		
LENS, Tail And Stop Lamp (Truck).....	3.306-3		
LENS, Tail And Stop Lamp (Wagon)	3.306-1		
LENS KIT, Tail, Stop And Rear Directional	3.306-3a		

ALPHABETICAL INDEX

DESCRIPTION	GROUP NO.	DESCRIPTION	GROUP NO.
L - Cont.		- M -	
LINING SET, Emergency Brake Shoe	8.188-3	MAINSHAFT, Reduction Unit	18.615-4
LINING SET, Front Brake Shoe	8.006-1	MANIFOLD, Exhaust Emission Air Injection.	4.538-1
LINING SET, Rear Brake Shoe	8.006-2	MANIFOLD, Intake	1.067-1
LINK, Antirattle Adjuster Spring	5.190-6	MANIFOLD, Water Outlet	2.082-1
LINK, Automatic Transmission Parking Brake Toggle	16.090-2	MANIFOLD ASSEMBLY, Exhaust	1.067-8
LINK, Bar To Frame Sand Tire	8.351-3	MASK, Instrument Cluster	3.515-4
LINK, Brake Master Cylinder	8.054-1	MAT, Front Floor (Front)	29.294-1
LINK, Brake Shoe To Cylinder Operating	8.016-1	MAT, Front Floor (Rear)	29.294-2
LINK, Clutch Throwout Lever Return Spring	5.190-5	MAT, Rear Auxiliary Floor	29.420-1
LINK, Emergency Brake Operating Lever	8.191-4	MAT, Rear Floor	29.302-1
LINK, Gear Shift Connecting Lever	7.130-5a	MAT, Rear Seat Well Lid	29.426-1
LINK, Hand Brake Retracting Spring	8.192-20	MAT KIT, Rear Seat Extension And Auxiliary Floor	15.170-1
LINK, Power Brake Unit To Brake Pedal	8.420-1	MEDALLION, Clock Hole Cover	22.060-5
LINK, Shift Lever Connector (Low And Reverse)	7.135-2	MIRROR, Inside Rear View	27.084-1
LINK, Shift Lever Connector (Second And High)	7.135-1	MIRROR, Outside Rear View	15.270-3
LINK, Tailgate Chain Cap	31.165-1	MIRROR, Visor Vanity	15.270-1
LINK, Transfer Case Adjustable Shifting (Ball Joint)	18.137-1	MIRROR KIT, Outside Rear View	15.270-2
LINK, Transfer Case Adjustable Shifting (Threaded)	18.137-3	MODULATOR, Throttle	4.005-5
LINK, Transfer Case Cross Shaft Lever To Shift Lever	18.136-1	MODULATOR AND LEVER KIT, Hydramatic Transmission	6.655-2
LINK, Transfer Case Shift Control Rod	18.170-1	MODULATOR ASSEMBLY, Hydramatic Transmission Vacuum	6.655-1
LINK, Transfer Case Shifting Lever	18.142-1	MOTOR, Air Conditioning Blower	13.072-2
LINK, Transfer Case Shift Lever Shifting	18.127-3	MOTOR, Carburetor Air Cleaner Air Temperature Control Vacuum	4.088-13
LINK, Transfer Case Shift Lever	18.126-2	MOTOR, Heater And Defroster	13.072-1
LINK, Transfer Case Shift Lever Yoke	18.144-7	MOTOR, Starting	3.020-1
LINK AND PIN, Transfer Case Shifting Lever	18.141-1	MOTOR, Tailgate Electric Operated Window Regulator	23.310-1
LOCK, Gasoline Gauge To Gasoline Tank	3.615-4	MOTOR, Vacuum Air Valve	13.020-11
LOCK, Hood	12.060-7	MOTOR, Windshield Wiper	22.027-1
LOCK, Rear Post Half	31.125-1	MOULDING, Console Carpet	29.296-2
LOCK, Spare Wheel Assembly	15.452-1	MOULDING, Console Compartment Door Opening	27.271-1
LOCK, Steering Gear Shaft	10.703-1	MOULDING, Front Body Pillar Drip	20.395-2
LOCK, Steering Knuckle Pin Oil Seal Retainer Spring	10.013-5	MOULDING, Headlining Side Retainer	29.014-3
LOCK, Tailgate Half	31.120-1	MOULDING, Instrument Cluster And Radio Speaker Opening	22.056-6
LOCK, Valve Spring Retainer	1.085-1	MOULDING, Rear Seat Back Trim	29.228-1
LOCK, Vibration Damper	1.045-3	MOULDING, Side Roof Rail Drip	20.395-1
LOCK ASSEMBLY, Glove Box (Incl. Two Keys)	22.073-2	MUFFLER	4.210-1
LOCK ASSEMBLY, Glove Box (Push Button Type)	22.073-1	MUFFLER, Exhaust Emission Air Pump	4.507-2
LOCK ASSEMBLY, Rear Seat Back	29.217-1	- N -	
LOCK PLATE, Rear Axle Bearing Nut	8.312-4	NAMEPLATE, Instrument Panel	22.100-10
LOCK SET, Console Compartment Door	27.280-1	NECK, Gasoline Tank Filler Upper	4.141-1
LOCKSTRAP, Rear Axle Pinion Drive Gear	9.050-3	NIPPLE, Automatic Transmission Oil Cooler Tube To Transmission	16.230-10
LOOM, Split	8.515-6	NIPPLE, Gasoline Tank Vent Tube To Rocker Arm Cover On Manifold	4.142-8
LOUVER, Air Conditioning Evaporator Air Discharge	13.515-2	NIPPLE, Power Brake Unit Vacuum Hose	8.460-5
LUBRICANT (WQT)	18.500-5	NO. 1 LEAF, Rear Leaf Spring (Main)	11.104-1
LUBRICANT, Axle	15.260-2	NO. 2 LEAF, Rear Leaf Spring	11.104-2
LUBRICANT, Steering Gear	15.260-3	NOZZLE, Defroster	13.118-1
LUBRICANT, Tie Rod Sockets	15.260-5	NOZZLE, Windshield Washer	22.053-5
LUBRICANT, Upper Suspension	15.260-4	NUT, Automatic Transmission Front Servo Adjusting Screw	16.060-9
LUGGAGE CARRIER	15.250-3		
LUGGAGE RACK KIT	15.250-1		

ALPHABETICAL INDEX

DESCRIPTION	GROUP NO.	DESCRIPTION	GROUP NO.
N - Cont.		O - Cont.	
NUT, Automatic Transmission Output Shaft Lock	16.160-11	OIL SEAL, Rear Axle Pinion Bearing	9.064-1
NUT, Automatic Transmission Rear Servo Adjusting Screw	16.070-17	OIL SEAL, Transfer Case Front Bearing Cap	18.015-4
NUT, Automatic Transmission Solenoid Jam ..	16.235-6	OIL SEAL, Transfer Case Rear Bearing Cap ..	18.080-5
NUT, Brake Shoe Adjusting Screw	8.014-3	"O" RING, Automatic Transmission Front Clutch Cylinder	16.115-2
NUT, Carburetor Air Cleaner Retainer	4.088-11	"O" RING, Automatic Transmission Front Clutch Cylinder Piston	16.115-4
NUT, Carburetor Dashpot Adjusting	4.005-2	"O" RING, Automatic Transmission Front Clutch Cylinder Spring Bearing	16.115-5
NUT, Dovetail To Crossmember (Lower)	12.060-4	"O" RING, Automatic Transmission Front Servo (Front)	16.060-11
NUT, Dovetail To Crossmember (Upper)	12.060-3	"O" RING, Automatic Transmission Front Servo (Rear)	16.060-10
NUT, Front Axle Center Bearing Mounting Sleeve	9.380-7	"O" RING, Automatic Transmission Front Servo (Sleeve)	16.060-12
NUT, Front Axle Control Strut Lock	9.425-5	"O" RING, Automatic Transmission Rear Clutch Drum	16.125-3
NUT, Front Axle Pinion	9.350-4	"O" RING, Automatic Transmission Rear Clutch Drum Piston	16.125-5
NUT, Front Suspension Torsion Bar Adjusting Arm Bolt Lock	10.270-3	"O" RING, Automatic Transmission Rear Oil Pump Inlet Tube	16.100-5
NUT, Front Wheel Bearing Retaining	8.296-6	"O" RING, Automatic Transmission Rear Oil Pump Outlet Tube	16.100-6
NUT, Gasoline Gauge Wire To Gauge	3.615-6	"O" RING, Automatic Transmission Rear Servo Piston	16.070-10
NUT, Lighting Switch To Instrument Panel ..	3.145-4	"O" RING, Automatic Transmission Solenoid Rod	16.235-3
NUT, Power Steering Gear Pitman Shaft Adjusting Screw	10.600-1	"O" RING, Diaphragm Control (WQT)	18.565-2
NUT, Power Steering Gear Upper Thrust Bearing Adjuster Lock	10.637-1	"O" RING, Fourspeed Transmission Shifting Pivot	6.085-3
NUT, Rear Axle Pinion	9.050-4	"O" RING, Hydramatic Transmission Center Support	6.556-6
NUT, Rear Seat Adjustable Stop Lock Screw ..	29.181-9	"O" RING, Hydramatic Transmission Manual Shaft	6.551-3
NUT, Rear Wheel Bearing Adjusting	8.312-5	"O" RING, Hydramatic Transmission Oil Pump To Case	6.535-10
NUT, Seat Back Adjusting Screw	29.105-11	"O" RING, Hydramatic Transmission Parking Brake Pawl Shaft	6.552-3
NUT, Spare Tire Retaining	8.359-5	"O" RING, Oil Cooler Line Elbow To Transmission Seal	6.631-5
NUT, Steering Gear Cross Shaft Adjusting Screw	10.308-2	"O" RING, Output Shaft Front And Rear (WQT)	18.570-6
NUT, Steering Gear Shaft Roller Bearing Lock	10.828-1	"O" RING, Output Shaft Seal	6.635-3
NUT, Steering Gear Worm Ball Bearing Adjuster Lock	10.326-2	"O" RING, Reduction Unit Shift Lever	18.630-3
NUT, Transfer Case Adjustable Link	18.137-5	"O" RING, Speedometer Cable	3.570-3
NUT, Transfer Case Front Yoke To Shaft ...	18.110-3	OUTPUT SHAFT KIT, Hydramatic Transmission To Rear Internal Gear	6.634-3
NUT, Transfer Case Indicator Limit Switch Jam	18.177-4	OVERHAUL REPAIR KIT, Hydramatic Transmission	6.501-2
NUT, Transfer Case Rear Yoke To Shaft	18.115-3	OVERLAY, Accelerator Pedal Trim	4.040-4
NUT, Transfer Case Shift Control Rod Set Screw	18.100-11	OVERLAY, Door Armrest	23.215-1
NUT, Transfer Case Shift Lever Knob	18.130-2	OVERLAY, Instrument Cluster Bezel	3.510-2
NUT, Transfer Case Yoke To Output Shaft ..	18.570-3	OVERLAY, Vertical Bar	12.184-1
NUT, Transmission Main Shaft	6.068-2	OVERLAY KIT, Console Panels On Glove Box Door	27.258-5
NUT, Turning Radius Stop Bolt Adjusting ...	10.010-3	OVERLOAD KIT, Front Spring	15.245-2
NUT, Turning Radius Stop Set Screw	10.010-4		
NUT, Vacuum Tube Inverted Flared	13.020-17		
NUT, Valve Rocker Arm Stud	1.100-2		
- O -			
OIL COOLER KIT, Automatic Transmission ..	16.230-1		
OILER, Timing Chain And Gear	1.130-7		
OIL LINE, Cylinder Head To Cylinder Block ..	1.209-1		
OIL LINE KIT, Cylinder Head To Cylinder Block	1.209-4		
OIL PUMP KIT, Hydramatic Transmission To Case	6.535-7		
OIL SEAL, Front Axle Pinion Bearing	9.364-1		
OIL SEAL, Front Axle Shaft Inner	9.368-3		

ALPHABETICAL INDEX

DESCRIPTION	GROUP NO.	DESCRIPTION	GROUP NO.
- P -		P - Cont.	
PACKING, Crankshaft Front Or Rear		PANEL, Rear Quarter Lower	12.125-2
Bearing Cap	1.032-3	PANEL, Rear Quarter Trim Upper	29.026-1
PAD, Air Conditioning Blower Motor Damper	13.072-8	PANEL, Rear Quarter Upper	12.125-1
PAD, Air Conditioning Evaporator Housing		PANEL, Rear Quarter Window Regulator	20.280-1
To Core	13.488-9	PANEL, Rocker Assembly	20.175-1
PAD, Canopy Top Roof	31.180-1	PANEL, Splash Apron	12.077-1
PAD, Front Seat Back	29.108-1	PANEL, Station Wagon Rear Door Outer	23.002-2
PAD, Front Seat Center Armrest	29.144-1	PANEL, Tailgate Inner	23.006-2
PAD, Front Seat Center Cushion	29.159-1	PANEL, Tailgate Opening Pillar Closing	
PAD, Front Seat Cushion	29.168-1	(Lower)	20.315-4
PAD, Instrument Panel Crash (Center		PANEL, Tailgate Opening Pillar Closing	
Mounted Radio Speaker)	22.100-2	(Side)	20.315-5
PAD, Instrument Panel Crash (Side Mounted		PANEL, Windshield Header	20.150-4
Radio Speaker)	22.100-1	PANEL ASSEMBLY, Body Side	20.172-1
PAD, Rear Seat Back (Cotton)	29.224-1	PANEL ASSEMBLY, Body Side	31.030-1
PAD, Rear Seat Cushion (Cotton)	29.194-1	PANEL ASSEMBLY, Cowl Top	20.150-5
PAD, Rear Seat Cushion (Foam)	29.194-2	PANEL ASSEMBLY, Dash	20.120-1
PAINT, Touch-Up Exterior (6 Oz. Spray		PANEL ASSEMBLY, Front	31.020-1
Cans)	15.385-1	PANEL ASSEMBLY, Front Floor	20.005-1
PAN, Automatic Transmission Oil	16.015-1	PANEL ASSEMBLY, Front Floor	20.005-2
PAN, Clutch Housing	5.054-6	PANEL ASSEMBLY, Rear Post	31.080-1
PAN, Flywheel Mud	1.058-1	PANEL ASSEMBLY, Rear Post Filler	31.080-2
PAN, Hydramatic Transmission Oil	6.507-1	PANEL ASSEMBLY, Rear Quarter Inner	20.265-1
PAN AND SHIELD, Exhaust Pipe	4.195-5	PANEL ASSEMBLY, Rear Wheelhouse	20.272-1
PAN ASSEMBLY, Engine Oil	1.151-1	PANEL ASSEMBLY, Roof	20.420-1
PAN ASSEMBLY, Rear Floor	20.035-1	PANEL EXTENSION, Lower Rear Quarter ...	12.125-3
PANEL, Air Conditioning Controls Mounting	13.480-1	PARKING BRAKE WARNING LAMP KIT ...	3.650-1
PANEL, Auxiliary Gas Tank Side	4.131-24	PAWL, Automatic Transmission Parking	
PANEL, Body Lock Pillar Finish	20.205-4	Brake	16.090-1
PANEL, Body Side	20.172-2	PAWL, Hydramatic Transmission Parking	
PANEL, Body Side Lower	31.050-1	Brake	6.552-1
PANEL, Body Side Upper Panel		PAWL, Overdrive Sun Gear Locking	6.305-1
Reinforcement Finish	20.172-6	PAWL, Transfer Case Shift Control Rod	18.160-2
PANEL, Body Side Upper Rear Inside	20.172-3	PEDAL, Accelerator	4.040-1
PANEL, Center Pillar Trim	29.019-1	PEDAL, Brake	8.140-1
PANEL, Console Housing Center Overlay ...	27.258-3	PEDAL, Clutch	5.135-1
PANEL, Console Housing Front Overlay	27.258-1	PICK-UP BOX ASSEMBLY	31.001-1
PANEL, Cowl Side Inner	20.155-3	PILLAR, Body Front (Lower)	20.195-3
PANEL, Cowl Side Outer	20.155-1	PILLAR, Body Front (Upper)	20.195-2
PANEL, Cowl Side Outer	20.155-2	PILLAR, Body Lock (Lower)	20.205-3
PANEL, Cowl Top	20.150-1	PILLAR, Body Lock (Upper)	20.205-2
PANEL, Cowl Trim	29.010-1	PILLAR, Body Rear	20.320-1
PANEL, Cowl Ventilator Intake Cover	22.016-1	PILLAR, Rear Quarter Body Lock (Lower) ..	20.235-2
PANEL, Front Bucket Seat Back Kickpad ...	29.112-1	PILLAR, Rear Quarter Body Lock (Upper) ...	20.235-1
PANEL, Front Bucket Seat Sidewing	29.120-1	PILLAR, Tailgate Opening Upper (Inner) ...	20.315-3
PANEL, Front Door Outer	23.001-2	PILLAR, Tailgate Opening Upper (Outer) ...	20.315-2
PANEL, Front Door Trim	29.070-1	PILLAR ASSEMBLY, Body Center	20.220-1
PANEL, Front Stone Shield	20.117-1	PILLAR ASSEMBLY, Body Front	20.195-1
PANEL, Grille Face Assembly	20.116-1	PILLAR ASSEMBLY, Body Lock	20.205-1
PANEL, Instrument (Center Mounted Speaker)	22.056-2	PILLAR ASSEMBLY, Tailgate Opening	20.315-1
PANEL, Instrument (Side Mounted Radio		PIN, Automatic Transmission Front Servo	
Speaker)	22.056-1	Pivot	16.060-7
PANEL, Panel Delivery Rear Door Outer	23.002-2a	PIN, Automatic Transmission Parking Brake	
PANEL, Quarter Trim	29.460-1	Pawl Anchor Dowel	16.090-9
PANEL, Rear Body Pillar Lower Closing ...	20.320-3	PIN, Automatic Transmission Parking Brake	
PANEL, Rear Door Lock Pillar Trim	29.023-1	Pawl Toggle Link	16.090-3
PANEL, Rear Door Trim	29.071-1	PIN, Automatic Transmission Parking Brake	
PANEL, Rear Floor Pan To Side Sill		Toggle Lever Anchor	16.090-7
Extension	20.035-5	PIN, Automatic Transmission Parking Brake	
PANEL, Rear Floor Riser	29.202-1	Toggle Lever To Link	16.090-6

ALPHABETICAL INDEX

DESCRIPTION	GROUP NO.	DESCRIPTION	GROUP NO.
P - Cont.		P - Cont.	
PIN, Automatic Transmission Parking Brake Torsion Lever Anchor.....	16.090-13	PIN, Steering Wheel Actuator Pivot.....	10.832-1
PIN, Automatic Transmission Output Shaft Lock Nut Cotter.....	16.160-12	PIN, Tailgate Hinge.....	23.006-8
PIN, Automatic Transmission Rear Servo Lever Roll	16.070-5	PIN, Timing Chain Tension Pad	1.130-6
PIN, Automatic Transmission Rear Servo Pivot	16.070-4	PIN, Transfer Case Shift Lever	18.125-4
PIN, Brake Shoe Anchor	8.022-3	PIN, Transfer Case Shift Lever Pin Retaining	18.125-5
PIN, Brake Shoe Hold Down Spring Or Clip Retainer	8.008-7	PIN, Transmission Guide Control Housing...	6.018-4a
PIN, Camshaft Dowel.....	1.040-2	PIN, Transmission Main Shaft Nut Lock Cotter	6.068-4
PIN, Clutch Release Lever.....	5.018-2	PIN, Transmission Speed Finder Interlock...	6.215-1
PIN, Column Gear Shift Upper Lever Pivot ..	7.020-3	PIN, Valve Body Plug	6.660-9
PIN, Cover To Cylinder Block	1.120-6	PIN, Valve Rocker Arm Shaft Plug	1.098-10
PIN, Cylinder Head to Block Dowel	1.059-3	PINCHWELT, Roof Header Panel	29.015-2
PIN, Diaphragm Control (WQT) Dowel	18.565-8	PINION, Overdrive	6.309-1
PIN, Engine Oil Pump Release Valve Spring Retainer	1.176-4	PINION CAGE ASSEMBLY, Reduction Unit..	18.615-1
PIN, Exhaust Manifold Damper Heat Valve Spring	1.067-19	PINION OUTPUT AND REACTION KIT, Hydramatic Transmission.....	6.590-2
PIN, Floor Gear Shift Lever Fulcrum	7.001-4	PIN KIT, Rear Door Hinge	23.023-2
PIN, Floor Gear Shift Pivot Shaft	7.003-5	PIN KIT, Steering Knuckle King	10.005-1
PIN, Fourspeed Transmission Gear Shift Interlock	6.018-7	PIN SET, Piston.....	1.149-1
PIN, Fourspeed Transmission Reverse Plunger Poppet Retainer	6.020-8	PIPE, Hydramatic Transmission Oil Strainer Intake	6.509-2
PIN, Fourspeed Transmission Shifting Arm Pivot	6.085-4	PIPE, Tail.....	4.227-1
PIN, Front Axle Differential Shaft.....	9.336-3	PIPE, Valve To Governor	6.660-10
PIN, Hinge License Plate.....	14.098-13	PISTON.....	1.143-1
PIN, Hydramatic Transmission Front Servo ..	6.530-5	PISTON, Automatic Transmission Front Clutch Cylinder	16.115-3
PIN, Hydramatic Transmission Manual Shaft Anchor.....	6.551-4	PISTON, Automatic Transmission Front Servo	16.060-3
PIN, Hydramatic Transmission Oil Pump	6.535-8	PISTON, Automatic Transmission Rear Clutch	16.125-4
PIN, Hydramatic Transmission Rear Band ...	6.546-1	PISTON, Automatic Transmission Rear Servo	16.070-6
PIN, Oil Pump Idler Gear	1.157-3	PISTON, Direct Clutch Assembly	6.562-4
PIN, Oil Pump To Cylinder Block Dowel	1.154-4	PISTON, Hydramatic Transmission Forward Clutch	6.595-3
PIN, Overdrive Shift Guide	6.295-4	PISTON, Hydramatic Transmission Front Accumulator	6.533-1
PIN, Parking Brake Bellcrank	8.187-2	PISTON, Hydramatic Transmission Front Servo	6.530-1
PIN, Piston.....	1.149-2	PISTON, Hydramatic Transmission Intermediate Clutch.....	6.554-1
PIN, Power Steering Pump Cam To Body Lock	10.435-6	PISTON, Hydramatic Transmission Rear Servo	6.540-1
PIN, Power Steering Pump Ring To Body Dowel	10.435-8	PISTON, Hydramatic Transmission Rear Servo Accumulator.....	6.548-1
PIN, Power Steering Pump Rotor Lock	10.435-5	PISTON, Master Cylinder Secondary	8.044-1
PIN, Rear Axle Differential Shaft (Power-Lok)	9.036-4	PISTON SET, Front Brake Wheel Cylinder...	8.078-1
PIN, Rear Axle Differential Shaft (Standard) ..	9.036-3	PISTON SET, Rear Brake Wheel Cylinder ...	8.078-2
PIN, Rear Door Hinge	23.023-1	PIVOT, Clutch Release Idler.....	5.168-9
PIN, Reduction Unit Spring.....	18.620-3	PIVOT, Fourspeed Transmission Reverse Shifting Arm	6.085-2
PIN, Screen To Inlet Tube	1.167-5	PIVOT, Valve Rocker Arm	1.101-1
PIN, Shock Absorber Mounting	11.203-1	PIVOT ASSEMBLY, Clutch Throwout	5.130-1
PIN, Standard Transmission Shifter Fork Interlock Lever Pivot	6.190-6	PIVOT KIT, Front Door Ventilator Window Upper.....	23.118-1
PIN, Standard Transmission Shift Rod Clevis	7.126-1	PLATE, Accelerator Pedal Trim	4.040-4
PIN, Steering Knuckle	10.013-1	PLATE, Air Conditioning Control Panel Identification	13.480-5
PIN, Steering Knuckle King	10.005-2	PLATE, Air Conditioning Intermediate Pulley Bracket Adjusting.....	13.430-14
PIN, Steering Wheel Actuator Lock Shoe Retaining	10.845-1		

ALPHABETICAL INDEX

DESCRIPTION	GROUP NO.	DESCRIPTION	GROUP NO.
P - Cont.		P - Cont.	
PLATE, Ash Receiver Retainer.....	27.285-4	PLATE, Pintle Hook Reinforcement	11.066-4
PLATE, Automatic Transmission Control		PLATE, Power Steering Cylinder Mounting	
Valve Center (End)	16.205-13	Bracket To Side Rail Support	10.400
PLATE, Automatic Transmission Control		PLATE, Power Steering Pump End	10.445-11
Valve Center (Side).....	16.205-11	PLATE, Power Steering Pump Hose Clip To	
PLATE, Automatic Transmission Control		Splash Apron Mounting	10.470-19
Valve End (Lower)	16.205-2	PLATE, Power Steering Pump Oil Reservoir	
PLATE, Automatic Transmission Control		Reinforcement	10.465-7
Valve Upper (Front)	16.205-9	PLATE, Power Steering Pump Pressure.....	10.445-10
PLATE, Automatic Transmission Control		PLATE, Power Steering Pump Pulley Belt	
Valve Upper (Rear)	16.205-5	Adjusting	10.455-5
PLATE, Bolt Latch Striker.....	23.051-3	PLATE, Power Steering Pump Thrust.....	10.445-14
PLATE, Boot Retaining	8.420-5	PLATE, Pressure.....	5.030-1
PLATE, Brake Shoe Anchor Pin Guide.....	8.022-1	PLATE, Ratchet Cap.....	29.103-10
PLATE, Camshaft Thrust.....	1.041-6	PLATE, Rear Brake Backing.....	8.002-1
PLATE, Console Compartment Door Lock		PLATE, Rear Door Scuff.....	27.007-1
Striker Tapping	27.282-3	PLATE, Rear Engine Crossmember To	
PLATE, Crossmember	31.005-4	Bracket	1.005-1
PLATE, Driven.....	5.040-1	PLATE, Rear Leaf Spring To Axle U-Bolt	
PLATE, Emergency Brake Drum Backing....	8.186-1	Tie.....	11.136-1
PLATE, Engine Front	1.003-1	PLATE, Reduction Unit Pinion Cage Lockup	18.615-8
PLATE, Floor Pan Extension Cover.....	31.170-1	PLATE, Reduction Unit Ring Gear Collar ...	18.615-11
PLATE, Fourspeed Transmission		PLATE, Reinforcement	3.084-2
Synchronizer Low And Second.....	6.100-3a	PLATE, Ring Gear Flex	6.523-1
PLATE, Fourspeed Transmission		PLATE, Ring Gear Flex Plate Reinforcement	6.523-2
Synchronizer Third And Fourth	6.100-3	PLATE, Seat Belt Anchor.....	27.290-7
PLATE, Front Brake Support	8.001-1	PLATE, Side.....	8.351-2
PLATE, Front Cushion Rub.....	29.103-8	PLATE, Spare Tire Retaining	8.359-4
PLATE, Front Door Scuff	27.005-1	PLATE, Standard Transmission Synchronizer	
PLATE, Front Leaf Spring To Axle U-Bolt		Clutch Shaft Low And Reverse	6.100-2
Tie.....	11.088-3	PLATE, Standard Transmission Synchronizer	
PLATE, Front Seat Rear Corner Trim.....	29.103-5	Clutch Shaft Second And High.....	6.100-1
PLATE, Front Suspension Sway Stabilizer		PLATE, Steering Column Access Plate	
Arm To Leaf Spring Shackle Mounting	10.260-10	Cover Filler	20.120-16
PLATE, Gasoline Tank Filler Neck Flange .	4.141-18	PLATE, Steering Gear Jacket Tube To	
PLATE, Gasoline Tank Skid	4.131-2	Toeboard Support.....	10.350-1
PLATE, Gear Shift Backing.....	7.115-1	PLATE, Steering Wheel And Directional	
PLATE, Hydramatic Transmission Direct		Signal Actuator Support Lock	10.852-1
Clutch Backing	6.562-5	PLATE, Tailgate Hinge Cover.....	23.006-9
PLATE, Hydramatic Transmission Direct		PLATE, Tailgate Latch Handle Mounting ...	31.128-2
Clutch Driven.....	6.562-7	PLATE, Tailgate Side Wedge.....	23.006-27
PLATE, Hydramatic Transmission Forward		PLATE, Tail Light Mounting	12.125-4
Clutch Drive.....	6.595-5	PLATE, Torque Converter Reinforcement ...	16.035-4
PLATE, Hydramatic Transmission Forward		PLATE, Transfer Case And Transmission	
Clutch Driven.....	6.595-6	Reinforcing.....	18.210-5
PLATE, Hydramatic Transmission Forward		PLATE, Transfer Case And Transmission	
Clutch Driven Wave.....	6.595-7	Support	18.205-1
PLATE, Hydramatic Transmission		PLATE, Transfer Case Intermediate Gear	
Intermediate Clutch Backing	6.554-2	Shaft Lock	18.050-7
PLATE, Hydramatic Transmission		PLATE, Transfer Case Shift Lever Shifting .	18.140-1
Intermediate Clutch Reaction	6.554-4	PLATE, Transmission Adapter To Transfer	
PLATE, Hydramatic Transmission		Case	6.053-1
Intermediate Clutch Reaction Wave	6.554-5	PLATE, Transmission Reverse Idler Shaft	
PLATE, Instrument Cluster Gauge	3.506-1	And Countershaft.....	6.172-1
PLATE, Instrument Panel Trim	22.056-8	PLATE, Valve Body Spacer	6.660-11
PLATE, Insulator To Engine Mounting		PLATE ASSEMBLY, Hydramatic	
Bracket	1.009-6	Transmission Direct Clutch Drive	6.562-6
PLATE, License Plate Lamp Mounting	3.336-3	PLATE ASSEMBLY, Hydramatic	
PLATE, Lock Striker Tapping	20.172-8	Transmission Intermediate Clutch Driving	6.554-3
PLATE, Overdrive Sun Gear Balk Snap Ring.	6.302-1		

ALPHABETICAL INDEX

DESCRIPTION	GROUP NO.	DESCRIPTION	GROUP NO.
P - Cont.		P - Cont.	
PLATE KIT, Automatic Transmission Front Clutch Cylinder Pressure.....	16.115-8	PLUG, Reduction Unit Housing Taper (At Poppet Spring).....	18.620-8
PLATE KIT, Automatic Transmission Rear Clutch Drum	16.125-9	PLUG, Reduction Unit Housing Taper (At Shift Rail)	18.620-2
PLATE KIT, Engine Front Assembly	1.003-2	PLUG, Steering Gear Housing Expansion....	10.293-1
PLATFORM, Stake Body.....	31.330-1	PLUG, Steering Housing Oil Filler	10.294-1
PLATFORM ASSEMBLY, Stake Body	31.300-1	PLUG, Steering Knuckle Filler	10.004-9
PLENUM, Heater Damper To Blower Housing	13.114-3	PLUG, Steering Spindle.....	10.004-15
PLUG, Automatic Transmission Case.....	16.010-4	PLUG, Timing Case Cover.....	1.120-8
PLUG, Automatic Transmission Case Pipe ..	16.010-3	PLUG, Transfer Case Cover Filler (WQT) ...	18.515-6
PLUG, Automatic Transmission Oil Cooler Tube Connector	16.230-8	PLUG, Transfer Case Cover Magnetic (WQT)	18.515-9
PLUG, Button	31.150-4	PLUG, Transfer Case Cover Oil Tube (WQT)	18.515-11
PLUG, Camshaft Bearing	1.041-5	PLUG, Transfer Case Drain	18.010-4
PLUG, Choke Heater Tube In Manifold.....	1.067-12	PLUG, Transfer Case Drain (WQT).....	18.510-10
PLUG, Clutch Housing Pan	5.054-8	PLUG, Transfer Case Filler.....	18.010-3
PLUG, Cylinder Block Core Hole	1.038-1	PLUG, Transfer Case Shift Rod Interlock ...	18.100-3
PLUG, Cylinder Block Drain	1.020-3	PLUG, Transfer Case Shift Rod Poppet Spring	18.100-8
PLUG, Cylinder Block Oil Filter By-Pass Or Channel	1.038-2	PLUG, Transfer Case Taper.....	18.001-4
PLUG, Cylinder Block Oil Header.....	1.038-3	PLUG, Transmission Control Housing	6.018-5
PLUG, Cylinder Head Core.....	1.059-5	PLUG, Transmission Drain.....	6.005-5
PLUG, Door Armrest Screw Hole	29.075-3	PLUG, Transmission Filler Pipe.....	6.005-4
PLUG, Engine Oil Pan Drain	1.151-5	PLUG, Tube 1/4"	8.480-4
PLUG, Exhaust Manifold Or Cylinder Head Exhaust Emission Holes	1.067-9	PLUG, Valve Body (Pressure Regulator)	6.660-12
PLUG, Fourspeed Transmission Expansion..	6.018-8	PLUG, Valve Body (Valve Bore)	6.660-13
PLUG, Front And Rear Door Upper Corner...	23.016-5	PLUG, Valve Cover Hole	1.068-4
PLUG, Front Axle Differential Housing Filler.....	9.305-1	PLUNGER, Back-Up Lamp Switch	3.319-5
PLUG, Front Door Front Upper Corner	23.016-6	PLUNGER, Engine Oil Pump Release Valve.	1.176-1
PLUG, Front Spring Lubrication Fitting Hole	11.070-8	PLUNGER, Fourspeed Transmission Shift Rail End Reverse	6.020-3
PLUG, Gasoline Tank Drain.....	4.148-1	PLUNGER, Transmission Gear Shift Interlock.....	6.018-6
PLUG, Hydramatic Transmission Case.....	6.505-1	PLUNGER, Windshield Wiper And Washer....	22.038-3
PLUG, Hydramatic Transmission Case Oil Passage	6.503-11	POINTER, Gear Selector Dial	7.536-1
PLUG, Hydramatic Transmission Output Shaft	6.635-2	POLY WRAP, Carburetor Air Cleaner Element	4.088-6
PLUG, Hydramatic Transmission Parking Brake Pawl Shaft Cup.....	6.552-4	POPPET, Power Steering Gear Pressure Check Valve.....	10.530-1
PLUG, Intake Manifold	1.067-26	POPPET, Transmission Speed Finder Interlock.....	6.215-3
PLUG, Master Cylinder Stop Light Hole....	8.515-5	POWER SECTION, Power Brake Unit.....	8.415-1
PLUG, Oil Channel	1.185-1	POWER STEERING KIT	10.360-1
PLUG, Overdrive Transmission Case Drain..	6.260-4	POWER UNIT, Power Brakes	8.400-1
PLUG, Overdrive Transmission Case Filler .	6.260-5	PROTECTOR, Directional Signal Switch Wire Harness	3.321-15
PLUG, Overdrive Transmission In Overdrive Housing.....	6.265-2	PROTECTOR, Front Seat Armrest Upholstery	29.145-2
PLUG, Power Steering Gear Housing End ...	10.535-1	PROTECTOR, Gear Selector Dial Lamp Wire	7.535-9
PLUG, Power Steering Gear Rack-Piston End	10.585-1	PROTECTOR, Rear Brake Grease.....	8.312-2
PLUG, Power Steering Pump Control Valve Retaining	10.445-5	PULLEY, Air Conditioning Compressor Drive	13.415-5
PLUG, Rear Axle Drain.....	9.005-2	PULLEY, Air Conditioning Drive Belt Back Idler.....	13.435-1
PLUG, Rear Axle Filler	9.005-1	PULLEY, Air Conditioning Intermediate	13.430-1
PLUG, Rear Axle Shaft Flange	9.072-2	PULLEY, Air Injection Pump Drive Camper .	1.046-3
PLUG, Rear Leaf Spring Lubrication Fitting Hole.....	11.170-6	PULLEY, Exhaust Emission Air Pump.....	4.610-1
PLUG, Rear Seat	29.181-10	PULLEY, Fan.....	2.003-1
PLUG, Reduction Unit Housing Expansion ..	18.620-1	PULLEY, Power Steering Pump.....	10.455-1
		PULLEY, Vibration Damper Or Crankshaft ..	1.046-1
		PUMP, Automatic Transmission Front Oil ...	16.080-1
		PUMP, Automatic Transmission Rear Oil....	16.100-1

ALPHABETICAL INDEX

DESCRIPTION	GROUP NO.	DESCRIPTION	GROUP NO.
P - Cont.		R - Cont.	
PUMP, Exhaust Emission Air.....	4.500-1	REGULATOR, Rear Door Window	23.098-4
PUMP, Fuel.....	4.110-1	REGULATOR, Tailgate Electric Operated Window	23.306-1
PUMP, Windshield Washer.....	22.051-2	REINFORCEMENT, Body Center Pillar (Lower)	20.230-2
PUMP ASSEMBLY, Engine Oil.....	1.154-1	REINFORCEMENT, Body Center Pillar (Upper)	20.230-1
PUMP ASSEMBLY, Power Steering	10.430-1	REINFORCEMENT, Body Side Upper Panel (Horizontal)	20.172-5
PUMP ASSEMBLY, Water	2.080-1	REINFORCEMENT, Body Side Upper Panel (Vertical)	20.172-4
PUSH ROD, Clutch Pedal To Master Cylinder	5.200-1	REINFORCEMENT, Fan Pulley.....	2.003-2
PUSH ROD, Clutch Slave Cylinder	5.230-1	REINFORCEMENT, Front Engine Mount	1.004-9
- R -		REINFORCEMENT, Power Steering Pump Pulley Belt Adjusting Plate To Pump Brace Bracket	10.455-11
RACE, Automatic Transmission Planetary Carrier One Way Clutch	16.150-4	REINFORCEMENT, Rear Back Bar.....	12.178-7
RACE, Front Axle Shaft Universal Joint (Rzeppa).....	9.375-5	REINFORCEMENT, Rear Body Pillar To Frame	20.320-2
RACE, Hydramatic Transmission Intermediate Clutch Outer	6.554-6	REINFORCEMENT, Rear Cross Sill	20.040-2
RACE, Steering Gear Shaft Upper Bearing Inner	10.825-1	REINFORCEMENT, Rear Crossmember	11.066-9
RACK ASSEMBLY.....	31.320-1	REINFORCEMENT, Rear Spring and Shock Mounting	11.107-2
RACK - PISTON - NUT ASSEMBLY, Power Steering Gear	10.555-1	REINFORCEMENT, Rear Spring Hanger....	11.107-3
RACK, Steering Column Housing.....	10.335-1	REINFORCEMENT, Side Roof Rail.....	20.260-1
RADIO KIT (AM)	15.320-1	REINFORCEMENT, Spare Wheel Carrier Support	8.357-1
RAIL, Bumper (Front)	12.168-1	REINFORCEMENT, Spare Wheel Dampener..	8.352-5
RAIL, Bumper (Rear)	12.168-6	REINFORCEMENT, Tail Pipe Support Insulator	4.234-5
RAIL, Fourspeed Transmission Shift Direct And Third.....	6.018-1a	RELAY, Horn	3.125-1
RAIL, Fourspeed Transmission Shift Low And Second.....	6.018-2a	RELAY, Starting Motor	3.024-1
RAIL, Fourspeed Transmission Shift Reverse	6.018-3	RELAY, Transfer Case Indicator Lamp	18.176-6
RAIL, Reduction Unit Shift.....	18.620-4	REPAIR KIT, Brake Master Cylinder	8.048-1
RAIL, Side Roof.....	20.225-1	REPAIR KIT, Brake Warning Switch	8.104-3
RAIL, Standard Transmission Shift High And Intermediate	6.018-1	REPAIR KIT, Clutch Master Cylinder.....	5.211-1
RAIL, Standard Transmission Shift Low And Reverse.....	6.018-2	REPAIR KIT, Clutch Slave Cylinder.....	5.227-1
RAIL ASSEMBLY, Overdrive Shift.....	6.295-1	REPAIR KIT, Engine Oil Pump	1.164-2
RAIN SHIELD, Front Door	23.012-3	REPAIR KIT, Front Brake Wheel Cylinder..	8.080-1
RAIN SHIELD, Rear Door	23.012-9	REPAIR KIT, Fuel Pump	4.110-3
REACTION LIMITING KIT, Power Steering Control Valve.....	10.398-5	REPAIR KIT, Power Brake Master Cylinder .	8.512-1
REAR SERVO KIT, Hydramatic Transmission	6.542-1	REPAIR KIT, Power Brake Power Unit	8.405-1
RECEIVER, Air Conditioning.....	13.455-1	REPAIR KIT, Rear Brake Wheel Cylinder ...	8.080-2
RECEIVER ASSEMBLY, Console Ash	27.285-1	REPAIR KIT, Steering Knuckle	10.004-2
RECEIVER ASSEMBLY, Rear Door Ash.....	23.182-1	RESERVOIR, Carburetor Air Cleaner Oil....	4.088-8
REDUCER, Power Brake Unit Vacuum Tee..	8.460-4	RESERVOIR, Power Steering Pump Oil	10.465-1
REEL, Seat Belt.....	27.290-6	RESERVOIR, Windshield Washer	22.052-5
REFLECTOR, Front Fender.....	12.078-4	RESISTOR, Alternator	3.016-6
REFLECTOR, Rear Quarter Panel	12.125-6	RESISTOR, Heater And Defroster Motor	13.072-14
REFLECTOR AND BEZEL ASSEMBLY, Front Fender	12.078-2	RESISTOR, Ignition	3.065-1
REFLECTOR ASSEMBLY, Front Fender	12.078-1	RESONATOR, Exhaust	4.235-1
REFLECTOR ASSEMBLY, Rear Quarter Panel.....	12.125-5	RETAINER, Ash Receiver Assembly	27.285-3
REGULATOR, Alternator Voltage	3.019-1	RETAINER, Automatic Transmission Parking Brake Toggle Lever Pin.....	16.090-8
REGULATOR, Front Door Window.....	23.098-1	RETAINER, Automatic Transmission Parking Brake Torsion Lever Pin	16.090-15
REGULATOR, Generator Voltage	3.011-1	RETAINER, Automatic Transmission Rear Bearing	16.175-1
REGULATOR, Instrument Cluster Voltage...	3.622-1	RETAINER, Automatic Transmission Rear Clutch Drum Spring	16.125-7
REGULATOR, Manual Tailgate Window	23.040-1		

ALPHABETICAL INDEX

DESCRIPTION	GROUP NO.	DESCRIPTION	GROUP NO.
R - Cont.		R - Cont.	
RETAINER, Automatic Transmission Rear Servo Accumulator.....	16.070-12	RETAINER, Oil Filter By-Pass Valve	1.220-1
RETAINER, Automatic Transmission Rear Servo Piston.....	16.070-8	RETAINER, Overdrive Free Wheel Roller ...	6.332-3
RETAINER, Back-Up Lamp Switch	3.319-7	RETAINER, Piston Pin.....	1.149-4
RETAINER, Brake Master Cylinder.....	8.038-5	RETAINER, Power Brake Unit Valve Push Rod To Pedal Stud	8.480-3
RETAINER, Brake Master Cylinder Cup.....	8.046-3	RETAINER, Rear Auxiliary Floor	29.420-3
RETAINER, Brake Pedal	8.164-1	RETAINER, Rear Door Check Arm	23.018-4a
RETAINER, Brake Shoe Parking Brake Lever Strut.....	8.024-3	RETAINER, Rear Door Check Arm Shaft	23.018-7
RETAINER, Center Horn Button	3.400-2	RETAINER, Rear Door Lock Cylinder	23.086-2
RETAINER, Clutch Push Rod Boot.....	5.160-6a	RETAINER, Rear Door Trim Panel.....	29.071-3
RETAINER, Clutch Push Rod Grommet	5.162-3	RETAINER, Rear Door Window Regulator Stud	23.098-6
RETAINER, Clutch Release Idler Pivot Bushing Outer	5.168-18	RETAINER, Rear Propeller Shaft Cross Bearing.....	9.113-8
RETAINER, Clutch Throwout Lever Shield ..	5.125-3	RETAINER, Rear Propeller Shaft Seal.....	9.110-9
RETAINER, Front Axle Bearing Cross Shaft Center	9.410-3	RETAINER, Rear Quarter Lowering Glass Run Channel	25.040-1
RETAINER, Front Door Lock Cylinder.....	23.086-1	RETAINER, Rear Seat Cushion Upholstery..	29.182-3
RETAINER, Front Door Trim Panel	29.070-3	RETAINER, Rear Seat Well Lid Linkage Spring	29.227-7
RETAINER, Front Door Window Regulator Stud	23.098-3	RETAINER, Rear Wheel Bearing.....	8.303-1
RETAINER, Floor Gear Shift Lever Boot....	7.013-3	RETAINER, Rear Wheel Bearing.....	8.310-1
RETAINER, Floor Gear Shift Lever Fulcrum Spring	7.001-5	RETAINER, Speedometer Gear Sleeve	3.590-5
RETAINER, Floor Gear Shift Pivot Shaft....	7.080-5	RETAINER, Spring Piston Retracting.....	5.236-1
RETAINER, Front Seat Back Ash Receiver..	29.110-2	RETAINER, Steering Gear Jacket Tube Lower Bearing.....	10.347
RETAINER, Front Suspension Sway Stabilizer Cushion.....	10.260-4	RETAINER, Steering Gear Shaft Lock Cover Screw.....	10.702-3
RETAINER, Front Suspension Upper Control Arm Ball Joint Dust Cover.....	10.067-5	RETAINER, Steering Gear Worm Bearing	10.324-2
RETAINER, Front Wheel Grease	8.296-1	RETAINER, Steering Knuckle Oil Seal.....	10.004-8
RETAINER, Headlining.....	29.014-1	RETAINER, Steering Knuckle Pin Oil	10.013-4
RETAINER, Headlining Trim Panel Joint....	29.014-5	RETAINER, Tail And Stop Lamp Lens.....	3.306-4
RETAINER, Hood Lock Lower Dovetail Spring	12.060-5	RETAINER, Tailgate Window Regulator Stud	23.040-3
RETAINER, Hydramatic Transmission Adapter To Case	6.655-4	RETAINER, Transfer Case Shift Control Retainer And Pin.....	18.152-3
RETAINER, Hydramatic Transmission Direct Clutch Piston Release Spring	6.562-8	RETAINER, Transfer Case Shift Lever	18.128-7
RETAINER, Hydramatic Transmission Forward Clutch Piston Spring	6.595-8	RETAINER, Transfer Case Shift Lever Seal .	18.128-2
RETAINER, Hydramatic Transmission Front Servo Piston Spring.....	6.530-4	RETAINER, Transmission Rear Bearing	6.052-2a
RETAINER, Hydramatic Transmission Intermediate Clutch Outer Race	6.554-7	RETAINER, Valve Rocker Arm Shaft	1.102-2
RETAINER, Hydramatic Transmission Intermediate Clutch Piston Spring	6.554-8	RETAINER, Valve Spring.....	1.084-1
RETAINER, Hydramatic Transmission Modulator	6.655-5	RETAINER, Wiring Harness Grommet.....	3.166-2
RETAINER, Hydramatic Transmission Parking Brake Shaft (Spring Type)	6.552-5	RETAINER AND PIN, Transfer Case Shift Lever.....	18.152-1
RETAINER, Hydramatic Transmission Pressure Regulator Valve Spring	6.512-6	RETAINER BRACKET, Clutch Pedal Assembly	5.135-2
RETAINER, Hydramatic Transmission Rear Servo Piston Spring.....	6.540-2	RING, Automatic Transmission Front Clutch Cylinder Plate Retaining Snap	16.115-13
RETAINER, Ignition Cylinder Tumblers.....	3.135-6	RING, Automatic Transmission Front Clutch Cylinder Snap.....	16.115-7
RETAINER, Instrument Panel Ash Receiver .	22.096-1	RING, Automatic Transmission Front Servo Piston Snap	16.060-13
RETAINER, Lock Striker Tapping Plate	20.172-9	RING, Automatic Transmission Governor Snap.....	16.085-4
RETAINER, Neutral Safety Switch	3.022-5	RING, Automatic Transmission Output Shaft Sealing	16.160-2
		RING, Automatic Transmission Output Shaft Snap.....	16.160-5
		RING, Automatic Transmission Planetary Carrier One Way Clutch Race Snap.....	16.150-5

ALPHABETICAL INDEX

DESCRIPTION	GROUP NO.	DESCRIPTION	GROUP NO.
R - Cont.		R - Cont.	
RING, Automatic Transmission Rear Clutch Drum Plates Retaining Snap	16.125-10	RING, Hydramatic Transmission Main Shaft Snap.....	6.630-2
RING, Automatic Transmission Rear Clutch Drum Spring Retaining Snap.....	16.125-8	RING, Hydramatic Transmission Output Shaft Snap.....	6.635-5
RING, Automatic Transmission Rear Servo Accumulator Snap	16.070-13	RING, Hydramatic Transmission Output Shaft Snap.....	6.635-6
RING, Automatic Transmission Rear Servo Piston Snap	16.070-9	RING, Hydramatic Transmission Parking Snap.....	6.551-6
RING, Automatic Transmission Sun Gear Oil Sealing (Center).....	16.140-3	RING, Hydramatic Transmission Pressure Regulator Valve Retaining Snap	6.512-5
RING, Automatic Transmission Sun Gear Oil Sealing (Front).....	16.140-2	RING, Hydramatic Transmission Rear Servo Accumulator Piston Oil Seal	6.548-2
RING, Automatic Transmission Sun Gear Oil Sealing (Rear)	16.140-4	RING, Hydramatic Transmission Rear Servo Piston Retainer Snap	6.540-4
RING, Canceling Directional Signal	3.321-6	RING, Ignition Cylinder Antitheft	3.135-3
RING, Coupling Sleeve Snap.....	6.593-2	RING, Master Cylinder Push Rod Snap	8.046-5
RING, Directional Signal Switch Actuator Post Retainer.....	3.406-4	RING, Oil Seal Retaining	3.590-7
RING, Fourspeed Transmission Reverse Idler Gear Snap	6.170-3	RING, Overdrive Gear Driven Sealing	6.328-6
RING, Fourspeed Transmission Synchronizer Low and Second.....	6.090-4	RING, Overdrive Governor Gear Retaining	6.329-4
RING, Fourspeed Transmission Synchronizer Low And Second Shifting Plate Retaining	6.100-9	RING, Overdrive Main Shaft Bearing Retainer Snap.....	6.337-1
RING, Fourspeed Transmission Synchronizer Third And Fourth.....	6.090-3	RING, Overdrive Rear Ball Bearing Snap	6.284-1
RING, Fourspeed Transmission Synchronizer Third And Fourth Snap.....	6.080-7	RING, Overdrive Ring Gear Snap	6.307-2
RING, Front Axle Center Shaft Bearing Snap	9.380-5	RING, Overdrive Sun Gear Balk Snap	6.302-2
RING, Front Axle Center Shaft Journal Snap	9.380-4	RING, Power Steering Gear Housing End Plug Retaining.....	10.540-1
RING, Front Axle Shaft Snap	9.368-6	RING, Power Steering Gear Housing End Plug Seal "O".....	10.537-1
RING, Front Axle Shaft Snap (Outer).....	9.380-3	RING, Power Steering Gear Rack-Piston	10.580-1
RING, Front Axle Shaft Universal Shaft Snap	9.375-3	RING, Power Steering Gear Rack-Piston Back-Up Seal "O"	10.582-1
RING, Gear Overdrive Snap.....	6.299-4	RING, Power Steering Pump	10.435-7
RING, Headlamp Retaining.....	3.275-1	RING, Power Steering Pump Drive Shaft Retainer Snap.....	10.440-4
RING, Horn Blowing.....	3.406-1	RING, Power Steering Pump End Plate Retaining	10.445-12
RING, Hydramatic Transmission Accumulator Piston Oil Seal	6.533-4	RING, Power Take-Off Cover To Transfer Case Cover Sealing (WQT).....	18.515-3
RING, Hydramatic Transmission Accumulator Piston Retainer Snap	6.533-3	RING, Rear Axle Bearing Retaining	8.303-2
RING, Hydramatic Transmission Case Extension Bearing Snap	6.503-8	RING, Rear Axle Differential Side Gear (Power-Lok)	9.034-1
RING, Hydramatic Transmission Center Support Snap.....	6.556-7	RING, Rear Intermediate Bearing Dowel.....	1.034-2
RING, Hydramatic Transmission Direct Clutch Hub And Backing Plate Snap	6.562-9	RING, Retaining Diaphragm Control To Shift Fork (WQT).....	18.565-3
RING, Hydramatic Transmission Direct Clutch Piston Spring Retainer.....	6.562-10	RING, Road Wheel Side	8.270-2
RING, Hydramatic Transmission Forward Clutch Piston Spring Retainer Snap	6.595-9	RING, Standard Transmission Low Gear Snap	6.144-4
RING, Hydramatic Transmission Front Internal Gear	6.634-2	RING, Standard Transmission Synchronizer Clutch Friction Low And Reverse	6.090-2
RING, Hydramatic Transmission Front Servo Piston Oil Seal	6.530-2	RING, Steering Gear Cross Shaft Adjusting Screw Snap	10.306-4
RING, Hydramatic Transmission Intermediate Clutch Backing Plate Snap	6.554-9	RING, Steering Gear Jacket Tube Upper Bearing Retaining	10.344-5
RING, Hydramatic Transmission Intermediate Clutch Outer Race Retainer Snap	6.554-10	RING, Steering Gear Lower Shaft To Steering Gear Coupling Seal Retainer	10.750
RING, Hydramatic Transmission Intermediate Clutch Piston Spring Retainer Snap	6.554-11	RING, Steering Gear Shaft Lock Retaining... ..	10.703-2
		RING, Steering Gear Shaft Retainer.....	10.315-1
		RING, Steering Gear Upper Shaft To Lower Or Intermediate Shaft Coupling Seal Retainer	10.733-1
		RING, Tail And Stop Lamp	3.300-8

ALPHABETICAL INDEX

DESCRIPTION	GROUP NO.	DESCRIPTION	GROUP NO.
R - Cont.		R - Cont.	
RING, Transmission Front Ball Bearing Lock	6.048-1	ROD ASSEMBLY, Bellcrank To Right	
RING, Transmission Front Ball Bearing Snap	6.044-1	Steering Arm Tie	10.118-5
RING, Transmission Main Shaft Snap	6.068-6	ROD ASSEMBLY, Connecting.....	1.136-1
RING, Transmission Rear Ball Bearing Lock		ROD ASSEMBLY, Left Tie Rod To Right	
(On Bearing).....	6.056-1	Steering Arm Tie	10.118-7
RING, Transmission Rear Ball Bearing Lock		ROD ASSEMBLY, Power Steering Control	
(On Shaft)	6.056-2	Valve To Bellcrank.....	10.118-9
RING, Transmission Synchronizer Clutch		ROD ASSEMBLY, Power Steering Control	
Snap Second And High	6.080-5	Valve To Bellcrank Tie	10.118-3
RING, Valve Rocker Arm Shaft Retaining....	1.098-15	ROD ASSEMBLY, Right Tie Rod To Left	
RING, Valve Tappet Snap	1.088-2	Steering Arm Tie	10.118-8
RING, Wheel Trim.....	8.274-5	ROD ASSEMBLY, Steering Arm To Steering	
RING AND SEAL KIT, Power Steering Gear		Arm Tie.....	10.118-1
Valve.....	10.625-1	ROD ASSEMBLY, Steering Gear To	
RING KIT, Power Steering Gear "O"	10.550-1	Bellcrank Tie.....	10.118-2
RING SET, Piston	1.146-1	ROD ASSEMBLY, Steering Gear To Steering	
RING SET, Standard Transmission		Arm Tie.....	10.118-4
Synchronizer Clutch Friction Second		ROD KIT, Transfer Case Shift Control	18.165-5
And High.....	6.090-1	ROLLER, Fourspeed Transmission Main	
ROCKER ARM KIT, Valve	1.097-2	Shaft Gear.....	6.120-2
ROD, Accelerator Pedal	4.045-1	ROLLER, Overdrive Free Wheeling Set	6.332-1
ROD, Automatic Transmission Solenoid		ROLLER, Transmission Countershaft Rear	
(Hook)	16.235-9	Bearing	6.167-1
ROD, Automatic Transmission Solenoid		ROLLER, Transmission Reverse Idler Gear	
(Push)	16.235-2	Bearing	6.170-4
ROD, Bellcrank To Clutch Pedal Shaft.....	5.160-1	ROLLER, Transmission Spline Shaft Pilot	
ROD, Bellcrank To Rear Door Latch.....	23.057-4	Bearing	6.076-1
ROD, Bellcrank To Rear Door Lock Push		ROLLER KIT, Hydramatic Transmission	
Knob	23.057-3	Center Support Low Clutch	6.556-3
ROD, Clutch Release Upper Bellcrank To		ROOF ASSEMBLY, Canopy Top.....	31.178-1
Lower Bellcrank	5.160-7	ROTOR, Distributor	3.035-1
ROD, Front Door Locking	23.055-1	ROTOR, Power Steering Pump	10.435-4
ROD, Hydramatic Transmission Gear Shift....	7.125-1	ROTOR - VANE - RING KIT, Power Steering	
ROD, Parking Brake Cable Adjusting	8.214-4	Pump	10.435-3
ROD, Power Brake Unit Valve Push	8.480-1		
ROD, Power Steering Pump Brace	10.430-5		
ROD, Push Fuel Pump.....	4.110-6		
ROD, Standard Transmission Gear Shift			
(Low And Reverse)	7.125-4		
ROD, Standard Transmission Gear Shift			
(Second And High)	7.125-3		
ROD, Steering Bellcrank Bracket Support....	10.116-3		
ROD, Steering Gear Jacket Tube Support	10.340-1		
ROD, Sun Visor End Retaining.....	29.004-1		
ROD, Tailgate Counter Balance Torque	23.006-11		
ROD, Tailgate Latch Actuating Bellcrank			
To Latch.....	31.131-1		
ROD, Tailgate Latch Release Handle			
To Bellcrank	31.130-1		
ROD, Transfer Case Shift	18.100-1		
ROD, Transfer Case Shift Control	18.100-9		
ROD, Transfer Case Shift Control	18.160-1		
ROD, Transfer Case Shift Control	18.165-1		
ROD, Transfer Case Shift Control Rod			
Torsion Spring Retaining	18.165-3		
ROD, Valve Push	1.095-1		
ROD ASSEMBLY, Bellcrank To Clutch			
Release Lever	5.187-1		
ROD ASSEMBLY, Bellcrank To Left Steering			
Arm Tie.....	10.118-6		

- S -

SCREEN, Automatic Transmission	16.045-1
SCREEN, Crankcase Ventilation	1.118-3
SCREEN, Engine Oil Pump Inlet Tube	1.167-4
SCREEN, Hydramatic Transmission Governor	6.545-6
SCREEN, Oil Filler Cap Tube.....	1.022-4
SCREW, Automatic Transmission Front Servo	
Adjusting	16.060-8
SCREW, Automatic Transmission Rear Servo	
Adjusting	16.070-16
SCREW, Brake Shoe Adjusting.....	8.014-1
SCREW, Brake Wheel Cylinder Bleeder.....	8.088-1
SCREW, Emergency Brake Adjusting	8.190-3
SCREW, Front Axle Bushing Cross Shaft	
Center Bearing.....	9.387-1
SCREW, Front Axle Differential Side Bearing	
Cap	9.318-1
SCREW, Headlamp Adjusting	3.268-1
SCREW, Headlamp Bulb Retaining Ring	3.275-2
SCREW, Hydramatic Transmission Center	
Support	6.556-5
SCREW, Rear Axle Differential Case	9.024-3
SCREW, Rear Axle Differential Side Bearing	
Cap	9.018-1

ALPHABETICAL INDEX

DESCRIPTION	GROUP NO.	DESCRIPTION	GROUP NO.
S - Cont.		S - Cont.	
SCREW, Rear Seat Adjustable Stop	29.181-8	SEAL, Intake Valve	1.077-3
SCREW, Seat Back Adjusting	29.105-10	SEAL, Modulator To Case	6.655-3
SCREW, Steering Gear Cross Shaft Adjusting	10.308-1	SEAL, Oil Connector	6.660-8
SCREW, Steering Gear Shaft Lock Cover	10.702-2	SEAL, Oil Filler Tube To Transmission Case	6.510-3
SCREW, Transfer Case Shift Control Rod Pawl Set	18.160-3	SEAL, Oil Level Gauge Tube	1.187-3
SCREW, Transfer Case Shift Control Rod Set	18.100-10	SEAL, Output Shaft Oil (WQT)	18.570-4
SCREW, Transfer Case Shift Fork To Rod Set	18.095-2	SEAL, Overdrive Rear Oil	6.286-1
SCREW, Transmission Speed Finder Interlock	6.215-1a	SEAL, Overdrive Solenoid Pawl Operating Rod Oil	6.328-3
SCREW, Turning Radius Stop Set	10.010-2	SEAL, Power Brake Vacuum Check Valve ...	8.460-8
SCREW, Yale Seat	8.517-3	SEAL, Power Steering Pump By-Pass	10.430-12
SEAL (Felt)	18.570-5	SEAL, Power Steering Pump Control Valve Retaining Plug	10.445-6
SEAL, Automatic Transmission Front Oil Pump	16.080-4	SEAL, Power Steering Pump Drive Shaft Oil ..	10.440-3
SEAL, Automatic Transmission Manual Control Lever	16.225-4	SEAL, Power Steering Pump End And Pressure Plate	10.445-13
SEAL, Automatic Transmission Rear Bearing Retainer Oil	16.175-6	SEAL, Power Steering Pump Mounting Stud ..	10.430-14
SEAL, Auxiliary Gas Tank End Panel Cover	4.131-27	SEAL, Power Steering Pump Oil Reservoir To Pump	10.465-11
SEAL, Auxiliary Gas Tank Outlet Tube	4.131-29	SEAL, Power Steering Pump Oil Reservoir To Pump Stud	10.465-3
SEAL, Clutch Push Rod To Cover Plate To Floor Pan	5.162-1	SEAL, Power Steering Pump Pressure Hose Union Inner	10.470-22
SEAL, Cover To Cylinder Block Pin	1.120-7	SEAL, Power Steering Pump Pressure Hose Union Outer	10.470-23
SEAL, Crankshaft Front	1.032-4	SEAL, Propeller Shaft Sleeve Yoke Dust Cap ..	9.110-3
SEAL, Door Inner Panel Dust	23.002-3	SEAL, Rear Axle Bearing	8.303-3
SEAL, Engine Oil Pan To Front Cover	1.152-4	SEAL, Rear Axle Drive Shaft	9.072-1
SEAL, Engine Oil Pan To Rear Bearing Cap ..	1.152-3	SEAL, Rear Body Pillar Hinge Depression ..	20.320-6
SEAL, Exhaust Pipe To Manifold	4.186-1	SEAL, Rear Cross Sill Bumper	20.040-3
SEAL, Exhaust Valve	1.078-3	SEAL, Rear Floor Pan Extension Dust	20.035-3
SEAL, Floor Gear Shift Lever	7.013-5	SEAL, Rear Main Bearing Oil	1.032-2
SEAL, Floor Gear Shift Lever Mounting Bracket	7.017-3	SEAL, Rear Wheel Oil	8.312-1
SEAL, Flywheel Mud Pan	1.058-3	SEAL, Receiver Brackets Top And Bottom ..	13.455-4
SEAL, Fresh Air Inlet Valve	22.020-5	SEAL, Shaft Assembly Oil	6.338-3
SEAL, Front Axle Carrier End Tube	9.385-1	SEAL, Side Lower Panel And Rear Fender ..	31.072-1
SEAL, Front Axle Control Strut Dust	9.425-6	SEAL, Speedometer Driven Gear	3.590-4
SEAL, Front Bumper	12.245-1	SEAL, Standard Transmission Countershaft ..	6.160-1
SEAL, Front Floor Pan Transmission Access Cover	20.005-5	SEAL, Standard Transmission Front Bearing Oil	6.021-1
SEAL, Front Propeller Shaft Center Yoke Stud	9.110-5	SEAL, Standard Transmission Shift Fork Shaft	6.194-1
SEAL, Gasoline Expansion Tank Cover	4.132-9	SEAL, Steering Bellcrank Bearing	10.115-5
SEAL, Gasoline Tank Filler Tube Protective Cover	4.143-3	SEAL, Steering Gear Cross Shaft	10.310-1
SEAL, Gear Shift Lever	7.088-1	SEAL, Steering Gear Jacket Tube To Instrument Panel	10.339-5
SEAL, Gear Shift Operating Shaft	7.038-2	SEAL, Steering Gear Jacket Tube To Toeboard	10.350-4
SEAL, Heater And Defroster Blower Housing To Heater Housing	13.072-11	SEAL, Steering Gear Shaft Oil	10.320-1
SEAL, Hydramatic Transmission Oil Pump Front	6.535-11	SEAL, Steering Knuckle Oil	10.004-6
SEAL, Hydramatic Transmission Oil Pump To Reaction Carrier	6.535-9	SEAL, Steering Knuckle Pin Oil	10.013-3
SEAL, Hydramatic Transmission Oil Strainer Intake Pipe	6.509-3	SEAL, Tailgate Inner Panel Dust	23.013-4
SEAL, Hydramatic Transmission Output Shaft ..	6.503-9	SEAL, Tailgate Pillar	23.013-7
SEAL, Hydramatic Transmission Rear Servo Piston	6.540-3	SEAL, Timing Case Cover	1.123-1
SEAL, Instrument Panel To Steering Column ..	22.056-5	SEAL, Transfer Case Front Output Shaft	18.025-2
SEAL, Intake Manifold	1.067-7	SEAL, Transfer Case Front Output Shaft Oil ..	18.025-3
		SEAL, Transfer Case Intermediate Gear Shaft ..	18.050-6
		SEAL, Transfer Case Oil (WQT)	18.520-9
		SEAL, Transfer Case Rear Bearing Cap Oil ..	18.080-6

ALPHABETICAL INDEX

DESCRIPTION	GROUP NO.	DESCRIPTION	GROUP NO.
S - Cont.		S - Cont.	
SEAL, Transfer Case Shift Lever	18.128-1	SENSOR KIT, Carburetor Air Cleaner	
SEAL, Transfer Case Shift Lever	18.128-6	Temperature	4.088-12
SEAL, Transfer Case Shift Rod Oil	18.100-4	SEPARATOR, Ignition Wire	3.230-1
SEAL, Transmission Adapter Plate	6.053-2	SHACKLE, Leaf Spring Front	11.170-1
SEAL, Transmission Main Shaft Oil	6.070-1	SHACKLE, Leaf Spring Rear	11.170-2
SEAL, Transmission Transverse Assembly ..	7.143-1	SHAFT, Automatic Transmission Input	16.105-1
SEAL, Vibration Damper Hub	1.047-2	SHAFT, Automatic Transmission Output	16.160-1
SEAL, Water Outlet Manifold	2.082-4	SHAFT, Brake Pedal	8.160-1
SEAL, Windshield Wiper Motor Mounting	22.027-4	SHAFT, Clutch And Brake Pedal	5.148-1
SEAL AND RING KIT, Power Steering Gear .	10.545-1	SHAFT, Clutch Release Assembly	5.124-1
SEALER, Front Door	23.012-1	SHAFT, Engine Oil Pump Drive	1.161-1
SEALER, Front Door Lowering Glass		SHAFT, Engine Oil Pump Idler Gear	1.157-2
Bottom Channel	25.030-2	SHAFT, Floor Gear Shift Pivot	7.003-4
SEALER, Rear Door Lowering Glass Bottom		SHAFT, Front Axle Center	9.380-1
Channel	25.032-2	SHAFT, Front Axle Center Bearing Cross ...	9.420-4
SEALER, Rear Door Panel Delivery	23.012-7	SHAFT, Front Axle Differential Pinion Mate.	9.336-1
SEALER, Rear Door Station Wagon	23.012-6	SHAFT, Front Output (WQT)	18.540-1
SEALER, Tailgate Glass Bottom Channel ...	25.033-3	SHAFT, Gear Shift Operating	7.038-1
SEALER, Tailgate (On Body)	23.013-1	SHAFT, Hydramatic Transmission Main	6.630-1
SEALER, Tailgate (On Tailgate)	23.013-2	SHAFT, Hydramatic Transmission Manual ...	6.551-2
SEAL KIT, Air Conditioning Compressor	13.400-3	SHAFT, Hydramatic Transmission Output ...	6.635-1
SEAL KIT, Exhaust Or Intake Valve	1.078-5	SHAFT, Hydramatic Transmission Parking	
SEAL KIT, Front Propeller Shaft Slip Yoke		Brake	6.552-2
Assembly	9.110-7	SHAFT, Hydramatic Transmission Sun Gear .	6.518-2
SEAL KIT, Hydramatic Transmission		SHAFT, Hydramatic Transmission Turbine ..	6.537-1
Intermediate Clutch Piston	6.554-15	SHAFT, Overdrive Main	6.336-1
SEAL KIT, Intake Or Exhaust Valve	1.077-5	SHAFT, Power Steering Pump Drive	10.440-1
SEAL KIT, Power Steering Control Valve ...	10.398-3	SHAFT, Rear Axle Differential Pinion Mate	
SEAL KIT, Power Steering Cylinder	10.395-3	(Power-Lok)	9.036-2
SEAL KIT, Power Steering Gear Pitman Shaft	10.605-1	SHAFT, Rear Axle Differential Pinion Mate	
SEAL KIT, Power Steering Gear Upper		(Standard)	9.036-1
Thrust Bearing Adjuster	10.645-1	SHAFT, Rear Axle Drive	9.068-1
SEAL KIT, Power Steering Pump	10.430-9	SHAFT, Rear Output (WQT)	18.550-1
SEAL KIT, Rear Main Bearing Oil	1.032-1	SHAFT, Rear Spring Front Hanger	11.106-2
SEAL KIT, Steering Gear Upper Shaft To		SHAFT, Steering Bellcrank	10.117-1
Lower Or Intermediate Shaft Coupling	10.725-1	SHAFT, Steering Gear	10.314-1
SEAL KIT, Steering Knuckle Oil	10.004-5	SHAFT, Steering Gear	10.700-1
SEAL KIT, Tailgate	23.013-8	SHAFT, Steering Gear Cross	10.306-2
SEAL KIT, Transfer Case	18.001-7	SHAFT, Steering Gear Intermediate	10.700-4
SEAL KIT, Transfer Case Rear Bearing Cap		SHAFT, Steering Gear Lower	10.700-3
Oil	18.080-7	SHAFT, Steering Gear Upper	10.700-2
SEAL SET, Exhaust Or Intake Valve	1.078-4	SHAFT, Tailgate Lock Cylinder	23.081-7
SEAL SET, Intake Or Exhaust Valve	1.077-4	SHAFT, Transfer Case Intermediate Gear ...	18.050-2
SEAT, Automatic Transmission Pressure		SHAFT, Transfer Case Output	18.060-1
Regulator Valve Springs	16.025-3	SHAFT, Transfer Case Output Front	18.025-1
SEAT, Master Cylinder Check Valve	8.035-5	SHAFT, Transfer Case Shifting Linkage	
SEAT, Power Brake Master Cylinder	8.517-2	Cross	18.143-1
SEAT, Power Steering Gear Pressure Hose		SHAFT, Transmission Clutch	6.060-1
Connector	10.525-1	SHAFT, Transmission Idler Gear	6.168-1
SEAT, Power Steering Gear Return Hose		SHAFT, Transmission Shifter Fork (Low And	
Connector	10.527-1	Reverse)	6.190-2
SEAT, Power Steering Pump Discharge	10.445-9	SHAFT, Transmission Shifter Fork (Second	
SEAT, Power Steering Pump Discharge Tube	10.430-13	And High)	6.190-1
SEAT, Steering Gear Shaft Upper Bearing		SHAFT, Transmission Spline	6.068-1
Inner Race	10.826-1	SHAFT, Transverse (Low And Reverse)	7.145-2
SEAT ASSEMBLY, Trimmed Front	29.100-1	SHAFT, Transverse (Second And High) ...	7.145-1
SEAT ASSEMBLY, Trimmed Rear	29.180-1	SHAFT, Valve Rocker Arm	1.098-1
SECTOR, Ignition Switch Actuator	3.130-6	SHAFT ASSEMBLY, Front Axle Drive	9.368-1
SENDING UNIT, Oil Pressure	3.605-3	SHAFT ASSEMBLY, Overdrive Control	6.338-1
SENDING UNIT, Water Temperature	3.610-3		

ALPHABETICAL INDEX

DESCRIPTION	GROUP NO.	DESCRIPTION	GROUP NO.
S - Cont.		S - Cont.	
SHAFT ASSEMBLY, Power Steering Gear Pitman.....	10.590-1	SHOE, Fourspeed Transmission Shifting Reverse.....	6.085-5
SHAFT ASSEMBLY, Propeller.....	9.100-1	SHOE, Shift Fork (WQT).....	18.565-5
SHAFT KIT, Power Steering Pump Drive....	10.440-2	SHOE, Steering Wheel Actuator Lock.....	10.843-1
SHAFT KIT, Steering Bellcrank.....	10.117-3	SHOE SET, Brake.....	8.004-1
SHAFT KIT, Steering Gear Cross.....	10.306-1	SHOE SET, Emergency Brake.....	8.188-2
SHEDDER, Crankshaft Sprocket Oil.....	1.132-3	SHROUD, Exhaust Manifold Heat.....	4.015-11
SHELL, Headlamp.....	3.265-1	SHROUD, Fan.....	2.013-1
SHELL ASSEMBLY, Body.....	20.001-1	SHROUD, Steering Column Bowl.....	10.338-8
SHIELD, Brake Master Cylinder Dust.....	8.035-4	SILENCER, Body Side Upper Panel Horizontal Reinforcement.....	20.172-7
SHIELD, Clutch Throwover Lever.....	5.125-2	SILENCER, Body Side Upper Panel Vertical Reinforcement.....	20.172-7a
SHIELD, Fan.....	2.005-1	SILENCER, Rear Quarter Panel.....	12.125-13
SHIELD, Front Axle Yoke Dust.....	9.404-2	SILENCER, Roof Panel.....	20.420-4
SHIELD, Hydramatic Transmission Manual Shaft.....	6.551-9	SILENCER ASSEMBLY, Air Cleaner.....	4.088-3
SHIELD, Oil.....	8.243-6	SILL, Front Side.....	20.070-1
SHIELD, Power Brake Master Cylinder Filler Cover Dust.....	8.510-5	SILL, Platform.....	31.340-1
SHIELD, Rear Axle Pinion Yoke.....	9.110-10	SILL, Rear Cross.....	20.040-1
SHIELD, Transfer Case Front Yoke Dust....	18.110-4	SKI RACK KIT ADAPTER.....	15.250-4
SHIELD, Transfer Case Torque Reaction Support.....	18.192-1	SKID PLATE KIT, Gasoline Tank.....	4.131-1
SHIFT FORK (WQT).....	18.565-4	SLEEVE, Automatic Transmission Front Servo.....	16.060-5
SHIFT MECHANISM, Floor Gear Shift.....	7.002-1	SLEEVE, Automatic Transmission Governor..	16.085-2
SHIM, Front Spring To Axle.....	11.088-4	SLEEVE, Automatic Transmission Output Shaft Oil Collector.....	16.160-6
SHIM, Lock Pillar Striker.....	23.087-3	SLEEVE, Clutch Pedal Bumper.....	5.164-1a
SHIM, Rear Axle Bearing Axle Shaft.....	8.315-1	SLEEVE, Clutch Throwout Lever.....	5.109-1
SHIM, Rear Door Hinge Plate To Door.....	23.023-3	SLEEVE, Clutch Throwout Lever.....	5.109-3
SHIM, Rear Leaf Spring To Axle.....	11.100-3	SLEEVE, Drive (WQT).....	18.520-3
SHIM, Steering Gear Housing Worm Cover....	10.298-2	SLEEVE, Fourspeed Transmission Reverse Idler Shaft.....	6.170-7
SHIM, Steering Knuckle Pin.....	10.013-6	SLEEVE, Front Axle Center Bearing Mounting.....	9.380-2
SHIM, Steering Knuckle King Pin Bearing...	10.005-8	SLEEVE, Front Seat Belt.....	27.290-5
SHIM, Striker Plate Bolt Latch.....	23.051-6	SLEEVE, Headlining Trim Panel Joint Retainer.....	29.014-7
SHIM, Tailgate Dovetail Cap.....	23.006-26	SLEEVE, Heater And Defroster Blower Housing To Heater Housing.....	13.072-12
SHIM, Tailgate Wedge Plate Striker.....	23.039-9	SLEEVE, Overdrive Control.....	6.350-3
SHIM, Transfer Case Front Output Shaft Rear Bearing Cap.....	18.028-3	SLEEVE, Reduction Unit Direct Drive.....	18.615-17
SHIM KIT, Steering Gear Cross Shaft Adjusting Screw.....	10.309-1	SLEEVE, Speedometer Driven Gear.....	3.590-2
SHIM SET, Front Axle Differential Bearing Adjusting.....	9.357-1	SLEEVE, Standard Transmission Clutch Synchronizer Intermediate And High.....	6.080-9
SHIM SET, Front Axle Differential Side Gear Bearing.....	9.345-1	SLEEVE, Standard Transmission Speed Finder Interlock.....	6.215-2
SHIM SET, Rear Axle Differential Bearing Adjusting.....	9.057-1	SLEEVE, Steering Gear Jacket Tube.....	10.339-4
SHIM SET, Rear Axle Differential Side Gear Bearing.....	9.045-1	SLEEVE, Steering Gear Jacket Tube Upper Bearing.....	10.344-3
SHIM SET, Steering Knuckle King Pin Bearing.....	10.005-7	SLEEVE, Tailgate Support Arm.....	23.006-14
SHIM SET, Transfer Case Front Output Shaft Rear Bearing Cap.....	18.028-4	SLEEVE, Transmission Output Shaft To Transfer Case Input Shaft Coupling.....	6.593-1
SHIM SET, Transfer Case Rear Output Shaft Bearing.....	18.080-8	SLEEVE, Wire Insulator.....	3.165-5
SHIM STRIP, Center Pillar Lower.....	23.087-4	SLEEVE AND PIPE, Hydramatic Transmission Vent Assembly.....	6.503-10
SHIM STRIP, Front Door Hinge Pillar.....	23.016-4	SLEEVE ASSEMBLY, Speedometer Driven Gear.....	3.590-3
SHIM STRIP, Rear Door Lock Pillar.....	23.018-8	SLIDE, Front Seat Adjusting.....	29.131-1
SHOCK, Front.....	11.200-1	SLINGER, Front Axle Pinion Bearing Oil...	9.364-3
SHOCK, Rear.....	11.220-1		
SHOE, Brake.....	8.004-2		

ALPHABETICAL INDEX

DESCRIPTION	GROUP NO.	DESCRIPTION	GROUP NO.
S - Cont.		S - Cont.	
SLINGER, Rear Axle Pinion Bearing Oil....	9.064-3	SPACER, Gear Shift Bracket To Converter Lower Cover.....	7.128-2
SNAP RING, Bearing Inner (WQT).....	18.540-5	SPACER, Gear Shift Bracket To Oil Pan....	7.128-1
SNAP RING, Bearing Outer (WQT).....	18.540-7	SPACER, Gear Shift Lever.....	7.085-2
SNAP RING, Drive Sleeve To Drive Hub (WQT).....	18.520-5	SPACER, Horn Switch To Flange.....	3.400-7
SNAP RING, Propeller Shaft Universal Joint..	9.107-3	SPACER, Hub And Drum.....	8.240-7
SNAP RING, Reduction Unit Collar Plate To Ring Gear.....	18.615-12	SPACER, Hydramatic Transmission Center Support To Case.....	6.556-9
SNAP RING, Reduction Unit Holding Plate..	18.615-18	SPACER, Hydramatic Transmission Regulator Valve.....	6.512-2
SNAP RING, Reduction Unit Mainshaft Rear..	18.615-2	SPACER, Oil Pump Inlet Tube Screen.....	1.167-2
SNAP RING, Reduction Unit Mainshaft Rear Bearing.....	18.615-20	SPACER, Overdrive Control.....	6.363-1
SNAP RING, Reduction Unit (Sun Gear To Shaft).....	18.615-6	SPACER, Power Brake Unit To Dash.....	8.400-2
SNAP RING, Reduction Unit (To Reduction Collar Plate Hub).....	18.615-9	SPACER, Rear Axle Differential Pinion Center Block.....	9.039-2
SNAP RING, Ventilation Valve.....	1.119-1a	SPACER, Rear Door Panel Delivery Sealer..	23.012-8
SNAP RING KIT, Hydramatic Transmission..	6.501-3	SPACER, Rear Quarter Panel Reflector Mounting.....	12.125-8
SNUBBER, Transfer Case Insulator.....	18.185-2	SPACER, Rear Seat Back Latch Guide Hook..	29.226-3
SOCKET, Brake Shoe Adjusting Screw.....	8.014-2	SPACER, Reduction Unit.....	18.615-3
SOCKET, Cigar Lighter.....	3.352-4	SPACER, Ring Gear Flex Plate To Crankshaft.....	6.521-1
SOCKET, Gear Selector Dial Lamp.....	7.535-7	SPACER, Sill To Frame (Front).....	31.345-1
SOCKET, Instrument Cluster Illumination...	3.635-1	SPACER, Sill To Frame (Rear).....	31.348-1
SOLENOID, Automatic Transmission.....	16.235-1	SPACER, Spare Wheel Carrier Bracket.....	8.352-6
SOLENOID, Carburetor Throttle Stop.....	4.002-1	SPACER, Speedometer Driven Gear.....	3.591-2
SOLENOID, Distributor Vacuum Control.....	3.051-6	SPACER, Standard Transmission Main Shaft Bearing.....	6.068-5
SOLENOID, Overdrive.....	6.328-1	SPACER, Starter To Adapter.....	3.020-6
SOLENOID ASSEMBLY, Hydramatic Transmission.....	6.660-14	SPACER, Steering Bellcrank Bearing.....	10.115-4
SPACER, Accelerator Return Spring.....	4.080-4	SPACER, Steering Gear Housing Worm Cover	10.298-1
SPACER, Adapter To Engine Block.....	6.525-2	SPACER, Steering Gear To Frame.....	10.354-1
SPACER, Air Conditioning Intermediate Pulley Bracket Mounting.....	13.430-16	SPACER, Tailgate To Sealer Lower.....	23.013-3
SPACER, Automatic Transmission Oil Cooler Tube Clip.....	16.230-12	SPACER, Tail Lamp.....	3.300-7
SPACER, Automatic Transmission Output Shaft Bearing.....	16.160-10	SPACER, Transfer Case And Transmission Insulator.....	18.185-4
SPACER, Axle Bumper To Frame.....	9.086-3	SPACER, Transfer Case Front Output Shaft..	18.025-6
SPACER, Back-Up Lamp Mounting.....	3.316-7	SPACER, Transfer Case Intermediate Gear Shaft Bearing.....	18.050-4
SPACER, Bellcrank Support Bracket.....	5.168-6a	SPACER, Transfer Case Shift Control Rod..	18.100-12
SPACER, Body Hold Down To Crossmember..	31.005-6	SPACER, Transfer Case Shift Lever Bracket	18.135-8
SPACER, Brake Pedal To Link.....	8.156-4	SPACER, Transfer Case Support Bracket....	18.143-4
SPACER, Carburetor Air Cleaner To Carburetor.....	4.088-4	SPACER, Transfer Case Support Bracket....	18.190-5
SPACER, Clutch And Brake Pedal.....	5.148-2	SPACER, Transfer Case Torque Snubber....	18.190-4
SPACER, Clutch Cable Bracket.....	5.165-4	SPACER, Transmission Countershaft Gear Roller Bearing.....	6.167-2
SPACER, Clutch Cable Bracket To Transmission.....	5.165-5	SPACER, Transmission Speedometer Gear...	6.057-1
SPACER, Clutch Housing To Engine.....	5.065-1	SPACER, Transmission Spline Shaft Pilot Bearing Roller.....	6.076-2
SPACER, Cowl Ventilator Intake Cover Panel	22.016-3	SPACER, Transverse Shaft (Low And Reverse).....	7.147-2
SPACER, Drive Pulley To Vibration Damper Pulley.....	1.046-5	SPACER, Transverse Shaft (Second And High).....	7.147-1
SPACER, Fan Blade.....	2.002-3	SPACER, Valve Rocker Arm Shaft Center...	1.098-7
SPACER, Floor Strainer To Frame Crossmember.....	31.005-1	SPACER, Valve Rocker Arm Shaft End.....	1.098-3
SPACER, Front Axle Bumper Frame Bracket..	9.304-4	SPACER, Valve Rocker Arm Shaft Intermediate.....	1.098-8
SPACER, Front Suspension Sway Stabilizer To Frame.....	10.260-5	SPACER, Water Outlet Elbow.....	2.102-4
SPACER, Front Suspension Upper Control Arm Ball Joint Dust Cover Retainer.....	10.067-6	SPACER, Windshield Washer Nozzle.....	22.053-7
		SPARK PLUG.....	3.001-1

ALPHABETICAL INDEX

DESCRIPTION	GROUP NO.	DESCRIPTION	GROUP NO.
S - Cont.		S - Cont.	
SPEAKER, Front	15.320-5	SPRING, Directional Signal Actuator Detent ..	3.321-13
SPEEDOMETER (Kilos).....	3.550-2	SPRING, Directional Signal Plate Release ..	3.321-13
SPEEDOMETER (Miles).....	3.550-1	SPRING, Emergency Brake Operating Lever ..	8.191-5
SPHERE KIT, Steering Gear Shaft Centering ..	10.839-1	SPRING, Emergency Brake Shoe Return (Adjusting End).....	8.188-5
SPIDER ASSEMBLY, Front Axle Center Universal Joint	9.375-2	SPRING, Emergency Brake Shoe Return (Lever End)	8.188-4
SPIDER ASSEMBLY, Front Axle Shaft.....	9.370-1	SPRING, Engine Oil Pump Release Valve...	1.176-3
SPIDER ASSEMBLY, Front Propeller Shaft Universal Joint	9.107-1	SPRING, Exhaust Manifold Damper Heat Valve.....	1.067-18
SPIDER ASSEMBLY, Rear Propeller Shaft Universal Joint	9.107-2	SPRING, Exhaust Manifold Damper Heat Valve Anti-Flutter.....	1.067-20
SPINDLE, Steering.....	10.004-12	SPRING, Exhaust Manifold Damper Stop.....	1.067-21
SPOOL, Rear Seat Hold Down Latch.....	29.217-5	SPRING, Floor Gear Shift Lever Anti-Rattle ..	7.001-10
SPRAG, Hydramatic Transmission Intermediate Clutch.....	6.554-12	SPRING, Floor Gear Shift Lever Fulcrum....	7.001-3
SPRAG-ROLLER ASSEMBLY, Hydramatic Transmission Low Clutch	6.556-2	SPRING, Floor Gear Shift Pivot Shaft Compression.....	7.003-8
SPRING, Accelerator Pedal To Bellcrank ...	4.040-7	SPRING, Fourspeed Transmission Shift Rail End Plunger Poppet	6.020-7
SPRING, Accelerator Retracting	4.050-6	SPRING, Fourspeed Transmission Shift Rail End Reverse Plunger	6.020-4
SPRING, Automatic Transmission Control Valve Second And Third (Inner)	16.205-7	SPRING, Fourspeed Transmission Speed Finder Interlock Poppet First, Second And Reverse.....	6.215-5
SPRING, Automatic Transmission Control Valve Second And Third (Outer)	16.205-8	SPRING, Fourspeed Transmission Speed Finder Interlock Poppet Third And Direct.	6.215-6
SPRING, Automatic Transmission Control Valve Shift (First And Second)	16.205-1	SPRING, Fourspeed Transmission Synchronizer Low And Second Poppet	6.100-7
SPRING, Automatic Transmission Control Valve Throttle Valve Return.....	16.205-4	SPRING, Fourspeed Transmission Synchronizer Third And Fourth	6.100-6
SPRING, Automatic Transmission Front Clutch Cylinder.....	16.115-6	SPRING, Front Brake Wheel Cylinder Piston Return.....	8.086-1
SPRING, Automatic Transmission Front Servo	16.060-4	SPRING, Front Seat Adjusting Assist.....	29.138-1
SPRING, Automatic Transmission Manual Control Lever Detent	16.225-5	SPRING, Front Seat Back.....	29.106-1
SPRING, Automatic Transmission Parking Brake Release	16.090-4	SPRING, Front Seat Cushion	29.103-4
SPRING, Automatic Transmission Parking Brake Toggle Lever	16.090-10	SPRING, Fuel Pump Push Rod.....	4.110-7
SPRING, Automatic Transmission Pressure Regulator Valve Primary	16.025-4	SPRING, Gear Selector Dial Retaining.....	7.538-1
SPRING, Automatic Transmission Rear Clutch Drum	16.125-6	SPRING, Gear Shift Operating Shaft.....	7.085-3
SPRING, Automatic Transmission Rear Servo Accumulator	16.070-11	SPRING, Hand Brake Retracting	8.192-19
SPRING, Automatic Transmission Rear Servo Piston	16.070-7	SPRING, Headlamp Adjusting.....	3.272-1
SPRING, Back-Up Lamp Switch	3.319-6	SPRING, Heater And Defroster Control Latch	13.017-6
SPRING, Brake Master Cylinder Secondary Piston Return.....	8.046-2	SPRING, Hinge License Plate	14.098-14
SPRING, Brake Pedal Return	8.140-3	SPRING, Hood Lock Lower Dovetail.....	12.060-6
SPRING, Brake Shoe Adjusting Lever.....	8.008-2	SPRING, Horn Contact.....	3.406-5
SPRING, Brake Shoe Hold Down	8.008-4	SPRING, Hydramatic Transmission Direct Clutch Piston Release	6.562-11
SPRING, Brake Shoe Return Upper	8.008-1	SPRING, Hydramatic Transmission Forward Clutch Piston Release	6.595-10
SPRING, Carburetor Pull Back.....	4.080-1	SPRING, Hydramatic Transmission Front Accumulator Piston.....	6.533-2
SPRING, Clutch Anti-Rattle	5.026-1	SPRING, Hydramatic Transmission Front Servo Piston.....	6.530-3
SPRING, Clutch Pedal Over Center.....	5.155-2	SPRING, Hydramatic Transmission Intermediate Clutch Retainer.....	6.554-14
SPRING, Clutch Pedal Retracting On Lever ..	5.155-1	SPRING, Hydramatic Transmission Parking Brake Pawl Return	6.552-8
SPRING, Clutch Throwout Lever	5.132-1	SPRING, Hydramatic Transmission Pressure Regulator	6.512-3
SPRING, Clutch Throwout Lever Return.....	5.190-1	SPRING, Hydramatic Transmission Rear Servo	6.548-3
SPRING, Column Gear Shift Upper Lever Tension.....	7.020-9		

ALPHABETICAL INDEX

DESCRIPTION	GROUP NO.	DESCRIPTION	GROUP NO.
S - Cont.		S - Cont.	
SPRING, Ignition Cylinder Tumblers.....	3.135-7	SPRING, Steering Wheel Tilt	10.855-1
SPRING, Ignition Switch.....	3.130-4	SPRING, Tailgate Latch Release	
SPRING, Lower Baffle Retaining.....	1.108-6	Handle Return	31.126-6
SPRING, Master Cylinder Check Valve.....	8.042-1	SPRING, Timing Chain Tension Pad.....	1.130-5
SPRING, Oil Filter By-Pass Valve	1.217-1	SPRING, Transfer Case Shift Control Case	
SPRING, Overdrive Roller Set Retaining	6.332-2	Anti-Rattle	18.167-1
SPRING, Overdrive Shift Rail Retractor	6.295-6	SPRING, Transfer Case Shift Control Rod	
SPRING, Overdrive Shift Rail Reverse		Torsion	18.165-2
Lock-Up	6.295-5	SPRING, Transfer Case Shift Rod Poppet ...	18.100-7
SPRING, Parking Brake Lever Strut	8.008-6	SPRING, Upper Hood Lock Safety Hook	12.060-9
SPRING, Piston Retracting.....	5.235-1	SPRING, Vacuum Air Valve Actuator Return .	13.020-12
SPRING, Piston Return Assembly	5.208-1	SPRING, Valve	1.083-1
SPRING, Poppet (WQT)	18.565-7	SPRING, Valve Rocker Arm Shaft End	1.098-5
SPRING, Power Steering Gear Pressure		SPRING ASSEMBLY, Front Leaf.....	11.070-1
Check Valve Poppet	10.532-1	SPRING ASSEMBLY, Rear Leaf.....	11.100-1
SPRING, Power Steering Gear Valve Spool ..	10.620-1	SPROCKET, Camshaft.....	1.134-1
SPRING, Power Steering Pump Control Valve		SPROCKET, Crankshaft	1.132-1
Relief Valve.....	10.445-7	SPROCKET, Drive (WQT)	18.520-1
SPRING, Power Steering Pump Flow Control		STABILIZER, Battery Support.....	3.082-7
Valve.....	10.445-4	STABILIZER, Front Suspension Sway	10.260-1
SPRING, Power Steering Pump Flow Control		STANCHION, Luggage Rack.....	15.250-2
Valve.....	10.445-8	STANCHION ASSEMBLY, Canopy Top.....	31.185-1
SPRING, Power Steering Pump Oil Reservoir		STICKER, Exhaust Emission Maintenance	
Filter Element	10.469-1	Instructions	14.145-6
SPRING, Power Steering Pump Pressure		STOP, Clutch Pedal.....	5.164-1
Plate	10.445-15	STOP, Front Seat Back Center Armrest	29.142-3
SPRING, Pressure	5.035-1	STOP ASSEMBLY, Spare Tire	31.400-1
SPRING, Rear Brake Cable.....	8.220-4	STORMSTRIP, Door.....	29.358-1
SPRING, Rear Brake Wheel Cylinder		STORMSTRIP, Quarter Window.....	29.358-2
Piston Return.....	8.086-2	STORMSTRIP, Tailgate Opening.....	29.358-3
SPRING, Rear License Plate Bracket.....	14.098-8	STRAINER, Hydramatic Transmission Oil ...	6.509-1
SPRING, Rear Propeller Shaft Anti-Clunk...	9.113-9	STRAP, Alternator Adjusting.....	3.018-12
SPRING, Rear Seat Back.....	29.222-1	STRAP, Automatic Transmission Oil Cooler	
SPRING, Rear Seat Back Lock.....	29.226-2	Tube	16.230-13
SPRING, Rear Seat Cushion.....	29.192-1	STRAP, Canopy Top	31.191-1
SPRING, Rear Seat Well Lid Linkage.....	29.227-8	STRAP, Carburetor Return Spring	4.080-3
SPRING, Reduction Unit Shift Rail Poppet ..	18.620-7	STRAP, Exhaust Emission Air Pump To	
SPRING, Rocker Arm Center Spacer	1.098-12	Compressor.....	4.535-1
SPRING, Rocker Arm Shaft	1.098-6	STRAP, Front Seat Belt Retainer	29.105-6
SPRING, Rocker Arm Spacer.....	1.098-11	STRAP, Gasoline Expansion Tank Mounting.	4.132-5
SPRING, Standard Transmission Speed		STRAP, Gasoline Tank Air Vent Hose To	
Finder Interlock Poppet.....	6.215-4	Filler Neck.....	4.141-22
SPRING, Standard Transmission Synchronizer		STRAP, Gasoline Tank Mounting.....	4.152-1
Shaft Plate Retaining Low And Reverse...	6.100-5	STRAP, Generator Adjusting	3.014-1
SPRING, Standard Transmission Synchronizer		STRAP, Power Steering Pump Adjusting	10.450-14
Shaft Plate Retaining Second And High...	6.100-4	STRAP, Power Steering Pump Hoses	10.470-7
SPRING, Steering Column Housing Rack		STRAP, Rear Seat Back Hold Up Trim.....	29.220-4
Preload	10.335-2	STRAP, Vacuum Tube To Speedometer	
SPRING, Steering Column Lock Inhibitor	10.337-7	Cable (WQT).....	18.585-10
SPRING, Steering Gear Jacket Tube Upper		STRIKER, Console Compartment Door Lock .	27.282-1
Bearing	10.344-4	STRIKER, Door Lock.....	23.087-1
SPRING, Steering Gear Lower Shaft To		STRIKER, Glove Box Door Lock	22.075-1
Steering Gear Coupling.....	10.747	STRIKER, Rear Seat Well Lid Catch.....	29.227-9
SPRING, Steering Gear Shaft Lower		STRIKER, Tailgate	23.039-7
Bearing (WAW).....	10.770	STRIKER, Tailgate Latch.....	31.133-1
SPRING, Steering Gear Upper Shaft To Lower		STRIP, Rear Auxiliary Floor Filler.....	29.420-7
Or Intermediate Shaft Coupling.....	10.727-1	STRIP, Rear Floor Cargo Area Skid	29.421-1
SPRING, Steering Gear Upper Shaft To		STRIP, Rear Seat Well Filler.....	29.426-5
Lower Shaft Preload	10.837-1	STRUT, Automatic Transmission Front Brake	
SPRING, Steering Wheel Actuator Lock Shoe.	10.847-1	Band	16.130-2

ALPHABETICAL INDEX

DESCRIPTION	GROUP NO.	DESCRIPTION	GROUP NO.
S - Cont.		S - Cont.	
STRUT, Automatic Transmission Rear Brake Band Anchor.....	16.155-3	SWITCH, Air Outlet Damper Vacuum	13.017-7
STRUT, Automatic Transmission Rear Brake Band Apply.....	16.155-2	SWITCH, Automatic Transmission Neutral Safety And Back-Up Lamp	3.022-1
STRUT, Brake Shoe Parking Brake Lever ...	8.024-2	SWITCH, Automatic Transmission Oil Cooler Tube Warning	16.230-9
STRUT ASSEMBLY, Front Axle Control.....	9.425-1	SWITCH, Back-Up Lamp (On Toe Panel)	3.319-1
STUD, Accelerator Pedal Pivot Ball.....	4.040-2	SWITCH, Back-Up Lamp (On Transmission Shift Rail).....	3.319-2
STUD, Carburetor Air Cleaner Retaining	4.088-10	SWITCH, Brake Pressure Warning Lamp.....	3.651-4
STUD, Carburetor Control Shaft Ball.....	4.070-3	SWITCH, Courtesy Lamp	3.349-6
STUD, Clutch Housing.....	5.054-9	SWITCH, Directional Signal	3.321-1
STUD, Double	31.195-1	SWITCH, Domelamp In Rear Door.....	3.346-12
STUD, Drive (Front).....	8.243-3	SWITCH, Hazard Warning	3.690-2
STUD, Drive (Rear)	8.243-4	SWITCH, Headlamp Dimmer.....	3.158-1
STUD, Power Steering Pump Mounting	10.430-2	SWITCH, Heater And Defroster Motor	13.078-1
STUD, Power Steering Pump Pivot	10.432-1	SWITCH, Horn	3.400-4
STUD, Steering Knuckle King Pin Bearing Cap	10.005-9	SWITCH, Hydramatic Transmission Kickdown	6.665-1
STUD, Transfer Case To Transmission	18.001-6	SWITCH, Hydramatic Transmission Solenoid Control	6.633-1
STUD, Valve Rocker Arm	1.100-1	SWITCH, Ignition (Incl. Cylinder And 2 Keys)	3.130-1
STUD KIT, Steering Gear Cross Shaft Roller Bearing Adjusting	10.311-1	SWITCH, Ignition (Less Cylinder).....	3.130-2
SUPPORT, Air Conditioning Compressor Mounting Bracket.....	13.410-6	SWITCH, Ignition Key Alarm.....	3.140-1
SUPPORT, Alternator Bracket Lower	3.018-10	SWITCH, Lighting.....	3.145-1
SUPPORT, Alternator Bracket Upper	3.018-8	SWITCH, Parking Brake Warning Lamp.....	3.650-3
SUPPORT, Automatic Transmission Center..	16.135-1	SWITCH, Speedometer Controlled Spark	3.052-1
SUPPORT, Auxiliary Gas Tank Extension Filler Tube Bracket	4.131-16	SWITCH, Tail And Stop Lamp.....	3.333-1
SUPPORT, Battery Tray.....	3.082-4	SWITCH, Tailgate Electric Operated Window Regulator (On Instrument Panel).....	23.330-1
SUPPORT, Clutch Release Idler Pivot.....	5.168-11	SWITCH, Tailgate Electric Operated Window Regulator (On Tailgate - Key Operated) ..	23.330-3
SUPPORT, Cowl Top Inner.....	20.150-2	SWITCH, Tailgate Electric Operated Window Regulator Safety	23.330-5
SUPPORT, Exhaust Emission Air Pump Mounting Bracket.....	4.530-1	SWITCH, Temperature Override	3.051-14
SUPPORT, Exhaust Emission Backfire Valve	4.557-1	SWITCH, Thermostatic Vacuum	3.050-2
SUPPORT, Exhaust Pipe Rear.....	4.200-1	SWITCH, Transfer Case Indicator Lamp Toggle.....	18.176-8
SUPPORT, Floor Gear Shift Lever Mounting Bracket.....	7.017-1	SWITCH, Transfer Case Indicator Limit	18.177-2
SUPPORT, Front Seat Back Center Armrest .	29.141-2	SWITCH, Transfer Case Indicator	18.177-1
SUPPORT, Front Seat Center Cushion.....	29.158-1	SWITCH, Transmission Control Spark	3.051-1
SUPPORT, Fuel Vapor Storage Canister Mounting Bracket.....	4.144-4	SWITCH, Vacuum Ported	4.704-1
SUPPORT, Gasoline Expansion Tank Mounting.....	4.132-7	- T -	
SUPPORT, Gasoline Tank Filler Neck Flange.....	4.141-19	TAILGATE.....	31.100-1
SUPPORT, Gasoline Tank Mounting.....	4.152-3	TAILGATE ASSEMBLY	23.006-1
SUPPORT, Gasoline Tank Skid Plate.....	4.131-6	TANK, Auxiliary Gas.....	4.131-9
SUPPORT, Gear Shift Cross Shaft.....	7.118-1	TANK, Gasoline Tank Expansion	4.132-1
SUPPORT, Heater Air Tube Adapter.....	4.015-4	TANK, Vacuum Storage	13.020-2
SUPPORT, Power Steering Pump Oil Reservoir Filter Element	10.468-1	TANK ASSEMBLY, Gasoline	4.130-1
SUPPORT, Rear Seat Well Lid Linkage	29.227-11	TAPPET, Valve	1.088-1
SUPPORT, Roof Panel	20.420-2	TEE, Carburetor Insulator Hose To Ventilation Valve Hose	1.117-5
SUPPORT, Seat Cushion Track	29.132-1	TEE (Carburetor, Manifold Vacuum And Diverter Valve)	3.050-9
SUPPORT, Steering Wheel And Directional Signal Actuator	10.850-1	TEE, Exhaust Emission Air Pump To Air Injection Manifold And Backfire Valve ...	4.562-1
SUPPORT, Transfer Case And Transmission To Insulator	18.210-3	TEE, Exhaust Gas Recirculating Valve Hose To Cold Coolant Switch And Air Bleed Valve Hoses.....	4.701-2
SUPPORT AND BAFFLE, Radiator Grille...	20.115-1		
SWITCH, Air Conditioning Blower Motor.....	13.078-2		

ALPHABETICAL INDEX

DESCRIPTION	GROUP NO.	DESCRIPTION	GROUP NO.
T - Cont.		T - Cont.	
TEE, Manifold, Vacuum Cold Coolant Switch Hose	4.701-6	TUBE, Automatic Transmission Output Shaft Oil Collector Sleeve (Intermediate)	16.160-8
TEE, Power Brake Unit Vacuum 1/4" Pipe..	8.460-3	TUBE, Automatic Transmission Output Shaft Oil Collector Sleeve (Rear)	16.160-9
TEE, Rear Axle Tube	8.122-1	TUBE, Automatic Transmission Pressure Regulator Valve Compensator	16.025-6
TEE, Vacuum Connection At Engine (WQT)..	18.585-7	TUBE, Automatic Transmission Pressure Regulator Valve Lubrication Line	16.025-5
TEE, Vacuum Tube	13.020-18	TUBE, Automatic Transmission Pressure Regulator Valve Main Line	16.025-7
TEMPATROL, Fan.....	2.004-2	TUBE, Automatic Transmission Rear Oil Pump (Inlet)	16.100-3
TEMPATROL KIT.....	2.004-1	TUBE, Automatic Transmission Rear Oil Pump (Outlet).....	16.100-4
TENSIONER AND PAD ASSEMBLY, Timing Chain	1.130-4	TUBE, Automatic Transmission Vacuum	16.240-1
TERMINAL, Connector (Male)	3.165-12	TUBE, Brake Assembly Union To Union	8.100-14
TERMINAL, Connector (Female).....	3.165-13	TUBE, Brake Booster To Tee	8.635-2
TERMINAL, Jumper	3.165-12a	TUBE, Brake Master Cylinder To Front Fitting.....	8.100-1
TERMINAL, Wire Assembly	3.400-10	TUBE, Brake Master Cylinder To Rear Fitting.....	8.100-2
TERMINAL, Wire (Eye)	3.165-9	TUBE, Brake Master Cylinder Union To Rear Hose.....	8.100-5
TERMINAL, Wire (Female).....	3.165-7	TUBE, Brake Warning Valve To Union.....	8.100-8
TERMINAL, Wire (Insulated)	3.165-8	TUBE, Camshaft Deck Oil Line.....	1.041-9
TERMINAL, Wire (Male)	3.165-6	TUBE, Camshaft Oil Line.....	1.041-11
TERMINAL, Wire (Slip)	3.165-11	TUBE, Carburetor Clean Air.....	4.020-13
TERMINAL, Wire (Spade)	3.165-10	TUBE, Carburetor Hose To Distributor Vacuum Control Hose.....	3.048-2
THERMOSTAT, Air Conditioning Temperature Control	13.477-1	TUBE, Clutch Slave Cylinder To Flexible Hose Connection	5.218-1
THERMOSTAT ASSEMBLY, Engine Cooling ..	2.100-1	TUBE, Crankcase Ventilation Breather	1.118-2
THERMOSTATIC VACUUM SWITCH KIT	3.050-1a	TUBE, Cylinder Head Cover To Carburetor Air Cleaner.....	1.116-1
THRUST BEARING AND RACES KIT	6.518-4	TUBE, Distributor To 4-Way Fitting	3.048-8
TRANSFER CASE AND PIN ASSEMBLY (WQT)	18.510-2	TUBE, Distributor Vacuum Control To Carburetor.....	3.048-1
TRANSFER CASE ASSEMBLY	18.001-1	TUBE, Engine Oil Pump Inlet (Incl. Bracket)	1.167-3
TRANSFER CASE ASSEMBLY (WQT)	18.500-1	TUBE, Engine Oil Pump Inlet (Incl. Screen).	1.167-1
TRANSMISSION, Automatic.....	16.001-1	TUBE, Engine Oil Pump Release Valve Discharge	1.180-1
TRANSMISSION, Fourspeed	6.001-3	TUBE, Exhaust Emission Air Injection Manifold	4.540-1
TRANSMISSION, Hydramatic.....	6.500-1	TUBE, Exhaust Emission Air Pump Exhaust.	4.510-1
TRANSMISSION, Overdrive	6.001-2	TUBE, Front Axle Center	9.303-2
TRANSMISSION, Standard	6.001-1	TUBE, Front Brake Fitting To Front Wheels.	8.106-1
TRAY ASSEMBLY, Instrument Panel Ash Receiver	22.092-1	TUBE, Front Suspension Torsion Bar To Control Arm Hexagon	10.267-1
TRIM RING KIT, Wheel	8.274-4	TUBE, Gasoline Tank Filler Neck Connector To Tank	4.141-9
TRIM STICK, Canopy Top.....	31.193-1	TUBE, Gasoline Tank Filler Neck To Connector Hose	4.141-6
TRUNNION, Gear Shift Rod	7.125-6	TUBE, Gasoline Tank To Expansion Tank ..	4.132-11
TRUNNION, Transfer Case Shift Lever Lower	18.144-3	TUBE, Gasoline Tank To Fuel Pump (Supply-Front)	4.160-1
TRUNNION, Transfer Case Shift Lever Upper.....	18.144-4	TUBE, Gasoline Tank To Fuel Pump (Supply-Center)	4.160-2
TUBE, Air Cleaner Duct Or Elbow To Adapter or Exhaust Manifold Shroud.....	4.015-7		
TUBE, Air Conditioning Evaporator Air Discharge	13.510-1		
TUBE, Air Conditioning Evaporator Housing Drain	13.488-7		
TUBE, Automatic Transmission Breather....	16.010-2b		
TUBE, Automatic Transmission Front Servo Release And Apply	16.060-14		
TUBE, Automatic Transmission Oil By-Pass	16.010-6		
TUBE, Automatic Transmission Oil Cooler ..	16.230-2		
TUBE, Automatic Transmission Oil Discharge To Sump	16.230-3		
TUBE, Automatic Transmission Oil Filler...	16.020-2		
TUBE, Automatic Transmission Output Shaft Oil Collector Sleeve (Front)	16.160-7		

ALPHABETICAL INDEX

DESCRIPTION	GROUP NO.	DESCRIPTION	GROUP NO.
T - Cont.		- V -	
TUBE, Gasoline Tank To Fuel Pump (Supply-Rear)	4.160-3	VACUUM STORAGE TANK KIT	13.020-1
TUBE, Heater Control Assembly To Heat Distributor (Part No. 1)	13.020-6	VALVE, Air Conditioning Compressor Suction And Discharge	13.405-1
TUBE, Heater Control Assembly To Heat Distributor (Part No. 4)	13.020-7	VALVE, Air Conditioning Expansion	13.470-1
TUBE, Heater Control Assembly To Heat Transition Duct (Part No. 4)	13.020-9	VALVE, Automatic Transmission Pressure Regulator	16.025-1
TUBE, Heater Control Assembly To Vacuum Storage Tank (Part No. 3)	13.020-8	VALVE, Brake Warning	8.104-1
TUBE, Hydramatic Transmission	6.632-1	VALVE, Cylinder Block Ventilation	1.119-1
TUBE, Hydramatic Transmission Oil Outlet To Oil Cooler	6.631-1	VALVE, Distributor Thermostatic Vacuum	3.050-1
TUBE, Hydramatic Transmission Oil Return	6.631-2	VALVE, Engine Oil Pump Release	1.176-2
TUBE, Hydramatic Transmission Vacuum	6.515-1	VALVE, Exhaust	1.078-1
TUBE, Left Rear Brake	8.126-1	VALVE, Exhaust Emission Air Pump Relief	4.507-1
TUBE, Master Cylinder To Brake Booster	8.635-1	VALVE, Exhaust Emission Backfire	4.558-1
TUBE, Master Cylinder To Flexible Hose Connection	5.213-1	VALVE, Exhaust Gas Recirculating Vacuum Bleed On Fire Wall	4.706-1
TUBE, Master Cylinder To Tee	8.635-3	VALVE, Exhaust Gas Recirculating Vacuum Bleed On Radiator Air Baffle Crossmember	4.705-1
TUBE, Master Cylinder To Union	8.635-4	VALVE, Exhaust Gas Recirculation	4.700-1
TUBE, Master Cylinder To Warning Valve	8.635-5	VALVE, Fuel Vapor Vent	4.144-7
TUBE, Oil Filler	1.022-3	VALVE, Gasoline Tank Fuel Vent Line Check	4.142-15
TUBE, Oil Level Gauge	1.187-2	VALVE, Gasoline Tank Fuel Vent Line Check (Separator)	4.132-13
TUBE, Right Rear Brake	8.126-2	VALVE, Heater Water	13.035-1
TUBE, Steering Gear Jacket	10.338-1	VALVE, Hydramatic Transmission Pressure Regulator	6.512-4
TUBE, Steering Linkage Tie Rod Adjusting	10.222-1	VALVE, Hydramatic Transmission Vacuum Modulator	6.655-7
TUBE, Transfer Case Oil (WQT)	18.515-10	VALVE, Intake	1.077-1
TUBE, Transfer Case To Shift Control Case Support	18.175-1	VALVE, Modulator Vacuum Control	4.006-1
TUBE, Transmission Oil Filler And Dip Stick	6.510-1	VALVE, Oil Filter By-Pass	1.215-1
TUBE, Vacuum	13.020-10	VALVE, Power Steering Pump Control	10.445-3
TUBE, Vacuum Storage Tank To Engine	13.020-5	VALVE, Power Steering Pump Pressure Relief	10.430-6
TUBE, Valve Assembly To Tee (WQT)	18.585-6	VALVE AND SPOOL ASSEMBLY, Power Steering Control	10.398-2
TUBE, Valve Or Tee To Rear Union	8.110-3	VALVE ASSEMBLY, Automatic Transmission Control	16.195-1
TUBE, Valve To Diaphragm Control (WQT)	18.585-5	VALVE ASSEMBLY, Hydramatic Transmission Control	6.660-1
TUBE ASSEMBLY, Automatic Transmission Oil Filler (Incl. Indicator)	16.020-1	VALVE ASSEMBLY, Power Brake Unit Vacuum Check	8.460-1
TUBE ASSEMBLY, Front Axle	9.415-1	VALVE ASSEMBLY, Power Steering Control	10.398-1
TUBE ASSEMBLY, Gasoline Tank Outlet And Return	4.160-14	VALVE ASSEMBLY, Power Steering Gear	10.615-1
TUMBLER, Ignition Cylinder	3.135-5	VALVE ASSEMBLY, Remote Control At Glove Box (WQT)	18.585-1
TUNE-UP KIT	3.003-1	VALVE KIT, Exhaust	1.078-2
- U -		VALVE KIT, Intake	1.077-2
U-BOLT, Front Spring Clip	11.088-1	VALVE PLATE KIT, Air Conditioning Compressor	13.400-4
U-BOLT, Rear Spring Clip	11.132-1	VANE KIT, Power Steering Pump Rotor	10.435-2
U-JOINT, Steering Gear Upper Shaft To Lower Shaft	10.717-1	VENTILATOR, Front Door	23.110-1
UNION, Brake Master Cylinder To Tube	8.100-5a	VENTSHADE	15.420-1
UPHOLSTERY, Front Seat Back	29.104-1	VENTURI, Power Steering Pump Flow Director	10.430-8
UPHOLSTERY, Front Seat Back Center Armrest	29.146-1	VISOR, Sun	29.003-1
UPHOLSTERY, Front Seat Center Cushion	29.161-1		
UPHOLSTERY, Front Seat Cushion	29.152-1		
UPHOLSTERY, Rear Seat Back	29.212-1		
UPHOLSTERY, Rear Seat Cushion	29.182-1		

ALPHABETICAL INDEX

DESCRIPTION	GROUP NO.	DESCRIPTION	GROUP NO.
- W -		W - Cont.	
WASHER, Automatic Transmission Front Clutch Cylinder	16.115-12	WASHER, Hydramatic Transmission Forward Clutch Hub Thrust.....	6.595-11
WASHER, Automatic Transmission Front Clutch Cylinder Hub Thrust.....	16.115-10	WASHER, Hydramatic Transmission Front Servo Piston.....	6.530-6
WASHER, Automatic Transmission Front Clutch Cylinder Thrust (Bronze).....	16.115-11	WASHER, Hydramatic Transmission Output Shaft To Case Thrust.....	6.635-7
WASHER, Automatic Transmission Input Shaft Thrust.....	16.105-2	WASHER, Hydramatic Transmission Pump To Forward Clutch Drum	6.538-1
WASHER, Automatic Transmission Output Shaft Bearing Spacer.....	16.160-4	WASHER, Hydramatic Transmission Reaction Carrier To Output Carrier.....	6.590-3
WASHER, Automatic Transmission Parking Brake Toggle Link	16.090-3a	WASHER, Hydramatic Transmission Rear Servo Piston.....	6.540-8
WASHER, Automatic Transmission Parking Brake Torsion Lever Pin	16.090-14	WASHER, Ignition Cylinder Wave.....	3.135-4
WASHER, Automatic Transmission Planetary Carrier Thrust	16.150-2	WASHER, Lever To Clutch Throwout Lever Pin.....	5.123-2
WASHER, Automatic Transmission Rear Servo Lever	16.070-15	WASHER, Overdrive Main Shaft Bearing	6.284-2
WASHER, Automatic Transmission Sun Gear Thrust (Front)	16.145-7	WASHER, Overdrive Shift Rail Assembly "C"	6.295-2
WASHER, Automatic Transmission Sun Gear Thrust (Rear)	16.145-8	WASHER, Propeller Shaft Sleeve Yoke Dust Cap Seal	9.110-4
WASHER, Brake Shoe Adjusting Screw	8.014-4	WASHER, Rear Axle Differential Pinion Gear Thrust	9.033-1
WASHER, Brake Shoe Parking Brake Lever Strut.....	8.024-4	WASHER, Rear Axle Differential Side Gear ..	9.029-1
WASHER, Clutch Cover To Flywheel	5.050-2	WASHER, Rear Axle Pinion Nut.....	9.050-5
WASHER, Crankshaft Thrust.....	1.024-1	WASHER, Remote Control Handle	23.058-3
WASHER, Cylinder Head Bolt.....	1.063-2	WASHER, Rocker Arm Retaining Shaft	1.098-13
WASHER, Door Window Regulator Handle....	23.104-1	WASHER, Spare Tire Retaining	8.359-6
WASHER, Felt.....	8.480-5	WASHER, Standard Transmission Main Drive Gear Bearing	6.040-3
WASHER, Floor Gear Shift Pivot Shaft	7.003-7	WASHER, Steering Column Lock Inhibitor Wave	10.337-8
WASHER, Floor Gear Shift Selector Lever Wave	7.080-7	WASHER, Steering Column Locking Bolt Spring Thrust.....	10.337-5
WASHER, Fourspeed Transmission Reverse Idler Gear Thrust.....	6.170-6	WASHER, Steering Gear Cross Shaft Adjusting Screw Thrust	10.306-3
WASHER, Fourspeed Transmission Second Speed Gear Thrust.....	6.120-3	WASHER, Steering Gear Jacket Tube Upper Bearing Thrust.....	10.344-6
WASHER, Fourspeed Transmission Shifting Shoe Reverse "C"	6.085-6	WASHER, Steering Gear Jacket Tube Upper Bearing Wave	10.344-2
WASHER, Fourspeed Transmission Shift Rail End Reverse Plunger "C".....	6.020-5	WASHER, Steering Gear Shaft Lower Bearing Spring Thrust.....	10.771
WASHER, Front Axle Bushing Cross Shaft Center Bearing.....	9.387-2	WASHER, Steering Gear Shaft Upper Bearing Lock Tab	10.829-1
WASHER, Front Axle Differential Pinion Gear Thrust	9.333-1	WASHER, Steering Gear Upper Shaft To Lower Or Intermediate Shaft Coupling Bearing Retainer	10.730-1
WASHER, Front Axle Differential Side Gear Thrust.....	9.329-1	WASHER, Thrust.....	3.039-6
WASHER, Front Axle Drive Pinion Nut.....	9.350-5	WASHER, Thrust (WQT).....	18.520-11
WASHER, Front Axle Mounting Sleeve Center Bearing.....	9.380-6	WASHER, Transfer Case Front Output Shaft Gear Thrust	18.035-2
WASHER, Front Axle Shaft Thrust.....	9.368-4	WASHER, Transfer Case Front Yoke To Shaft	18.110-2
WASHER, Front Output Shaft Thrust (WQT) ..	18.540-3	WASHER, Transfer Case Intermediate Gear Shaft Thrust	18.050-5
WASHER, Front Wheel Bearing.....	8.296-4	WASHER, Transfer Case Rear Yoke To Shaft	18.115-2
WASHER, Front Wheel Bearing Nut.....	8.296-5	WASHER, Transfer Case Yoke To Output Shaft	18.570-2
WASHER, Hood Lock Lower Dovetail Spring ..	12.060-6a	WASHER, Transmission Countershaft Gear Bearing Roller.....	6.167-3
WASHER, Hydramatic Transmission Center Support Thrust	6.556-8	WASHER, Transmission Countershaft Gear Thrust (Front)	6.166-1
WASHER, Hydramatic Transmission Forward Clutch Hub And Direct Housing Clutch Thrust	6.595-12		

ALPHABETICAL INDEX

DESCRIPTION	GROUP NO.	DESCRIPTION	GROUP NO.
W - Cont.		W - Cont.	
WASHER, Transmission Countershaft Gear Thrust (Rear)	6.166-2	WIRE, Directional Signal Flasher To Harness Extension	3.330-5
WASHER, Transmission Front Ball Bearing Retaining	6.040-2	WIRE, Distributor To Coil High Tension	3.232-1
WASHER, Transmission Main Shaft Nut	6.068-3	WIRE, Distributor To Ignition	3.232-2
WASHER, Transmission Reverse Idler Gear Bearing Roller	6.170-5	WIRE, Domelamp Switch To Harness	3.346-6
WASHER, Transverse Shaft	7.147-3	WIRE, Front Door To Rear Door Switches ...	3.346-5
WASHER, Valve Assembly To Glove Box (WQT)	18.585-2	WIRE, Front Fender Side Lamp	3.720-5
WASHER, Valve Rocker Arm Shaft Spring	1.098-9	WIRE, Gasoline Gauge To Frame Harness ...	3.615-7
WASHER, Valve Rocker Arm Shaft Spring	1.098-14	WIRE, Hazard Warning Flasher Terminal To Ignition Switch Terminal	3.690-11
WEATHERSEAL KIT, Front Door	23.012-2	WIRE, Heater And Defroster Control	13.017-12
WEATHERSEAL KIT, Rear Door	23.012-11	WIRE, Heater And Defroster Harness To Blower Motor	13.072-16
WEATHERSTRIP, Front Door Glass (Inner) ..	25.055-1	WIRE, Horn	3.105-7
WEATHERSTRIP, Front Door Glass (Outer) ..	25.058-1	WIRE, Hydramatic Transmission Solenoid Control Switch To Case Connector	6.633-2
WEATHERSTRIP, Front Door Ventilator	23.116-1	WIRE, Ignition Switch Lamp (Incl. Socket) ..	3.132-2
WEATHERSTRIP, Gasoline Expansion Tank Drain Tube	4.132-10	WIRE, License Lamp To Cross Harness	3.341-8
WEATHERSTRIP, Hood	12.022-1	WIRE, License Plate Lamp (Incl. Bracket And Socket)	3.341-3
WEATHERSTRIP, Rear Door Glass (Inner) ..	25.056-1	WIRE, License Plate Lamp (Incl. Socket) ...	3.341-1
WEATHERSTRIP, Rear Door Glass (Outer) ..	25.059-1	WIRE, License Plate Lamp Extension	3.341-9
WEATHERSTRIP, Rear Quarter Lowering Glass	25.062-1	WIRE, License Plate Lamp Ground	3.341-4
WEATHERSTRIP, Rear Quarter Side Stationary Window	25.026-4	WIRE, License Plate Lamp To Socket	3.341-2
WEATHERSTRIP, Tailgate Glass (At Beltline)(Inner)	25.065-1	WIRE, Parking Brake Warning Lamp Extension	3.650-7
WEATHERSTRIP, Tailgate Glass (At Beltline)(Outer)	25.066-1	WIRE, Pillar Harness To Domelamp	3.346-4
WELT, Radiator Grille	2.050-8	WIRE, Pressure Warning Valve To Connector	3.651-5
WELT, Tail And Stop Lamp To Panel	3.305-5	WIRE, Pressure Warning Valve To Light Switch	3.651-6
WHEEL, Air Conditioning Blower Motor	13.072-13	WIRE, Rear Side Marker Lamp	3.740-3
WHEEL, Heater And Defroster Motor	13.072-13a	WIRE, Starter Motor Solenoid To Terminal Block	3.020-10
WHEEL, Road	8.270-1	WIRE, Tail And Stop Lamp	3.312-1
WHEEL, Steering	10.280-1	WIRE, Tube And Clamp	3.321-5
WICK, Crankshaft Bushing Oil	1.043-2	WIRE, Windshield Wiper Motor Extension	22.038-8
WINDOW CONVERSION KIT, Parkway Conversion Of Panel Delivery	20.172-10	WIRE ASSEMBLY, Carburetor Closing Solenoid	3.165-1c
WINDSHIELD WASHER KIT	22.051-1	WIRE ASSEMBLY, Electric Choke	3.169-1
WIRE, Accelerator Cable	4.057-9	WIRE ASSEMBLY, Jumper Door Light Switch	3.346-16
WIRE, Air Conditioning Blower Switch To Motor	13.080-6	WIRE SET, Ignition	3.228-1
WIRE, Back-Up Lamp (Back-Up Lamp Switch To Ignition Switch)	3.318-2	WRENCH, Wheel Nut	14.138-3
WIRE, Back-Up Lamp (Left To Right Lamp) ..	3.318-1		
WIRE, Back-Up Lamp Extension	3.318-5	- Y -	
WIRE, Back-Up Lamp Switch To Connector ..	3.318-4	YOKE, Clutch Throwout	5.123-3
WIRE, Back-Up Lamp Switch To Left Back-Up Lamp	3.318-3	YOKE, Front Axle To Propeller Shaft	9.404-1
WIRE, Bucket Seat Upholstery Listing	29.113-1	YOKE, Front Propeller Shaft Center	9.104-4
WIRE, Cigar Lighter	3.352-5	YOKE, Front Propeller Shaft Center And Insert Bearing	9.104-5
WIRE, Courtesy Lamp To Domelamp Harness Jumper	3.349-8	YOKE, Front Propeller Shaft "U" Joint Sleeve	9.104-1
WIRE, Courtesy Lamp To Door Switch Harness	3.349-9	YOKE, Rear Axle Pinion	9.104-6
WIRE, Directional Signal Flasher Terminal To Ignition Accessory Terminal	3.330-4	YOKE, Rear Propeller Shaft Flanged	9.104-3
WIRE, Directional Signal Flasher To Column Harness	3.330-6	YOKE, Rear Propeller Shaft "U" Joint Sleeve	9.104-2
		YOKE, Transmission	9.107-8
		YOKE ASSEMBLY, Transfer Case To Universal Joint (Front)	18.110-1

ALPHABETICAL INDEX

DESCRIPTION	GROUP NO.	DESCRIPTION	GROUP NO.
Y - Cont.			
YOKE ASSEMBLY, Transfer Case To			
Universal Joint Front (WQT).....	18,570-1		
YOKE ASSEMBLY, Transfer Case To			
Universal Joint (Rear)	18,115-1		
YOKE ASSEMBLY, Transfer Case To			
Universal Joint Rear (WQT).....	18,575-1		
YOKE KIT, Front Propeller Shaft Socket....	9,110-6		

ABBREVIATIONS AND CODES INDEX

* Refer To Notes Preceding Group
 # Number
 # Nominal Number Size

2WD Two Wheel Drive
 4WD Four Wheel Drive

110WB 110 Inch Wheelbase
 120WB 120 Inch Wheelbase
 126WB 126 Inch Wheelbase
 132WB 132 Inch Wheelbase

230 SIX-230 Cubic Inch Displacement
 232 SIX-232 Cubic Inch Displacement
 258 SIX-258 Cubic Inch Displacement
 304 V8-304 Cubic Inch Displacement
 327 V8-327 Cubic Inch Displacement
 350 V8-350 Cubic Inch Displacement
 360 V8-360 Cubic Inch Displacement

Alt. Alternator
 Amp. Amphere
 AR As Required
 Assy. Assembly
 Auto. Automatic

Bbl. Barrel

Carb. Carburetor
 CP Complete
 C. P. Candle Power
 C. R. Cross Recess
 CKD Complete Knock Down

Dlx. Deluxe
 DR. Door

E/ Except

Ft. Serviced In Bulk Only; Therefore,
 Specify Length Required In Feet
 Flairside (Same As Thriftside)

GLAD Gladiator
 GVW Gross Vehicle Weight

I. D. Inside Diameter
 Incl. Includes

L Left
 "L" Code Column For Illustration Suffix Of
 Group Where Part May Be Found

L/C Low Compression
 LAB Less Self Adjusting Brakes
 LAC Less Air Conditioning
 LAF Less Automatic Fan
 LAT Less Automatic Transmission
 LAW Less Adjusting Steering Wheel

Lbs. Pounds
 LBS Less Bucket Seats
 LCAI Less Cold Air Induction
 LCFE Less Controlled Fuel Evaporation
 LCGS Less Column Gear Shift

LDB Less Disc Brakes
 LDE Less Dual Exhaust
 LDT Less Dual Throat Carburetor

LEEP Less Exhaust Emission Pump
 LEGR Less Exhaust Gas Recirculation
 LEOW Less Electrically Operated Windshield Washer
 LER Less Electric Regulator
 LFC Less Floor Console
 LFGS Less Floor Gear Shift

LAT Less Automatic Transmission
 LHD Left Hand Drive
 LHDC Less Heavy Duty Cooling
 LHR Less Horn Ring
 LHT Less Hydramatic Transmission

LOCT Less Oil Cooler Tubes
 LOD Less Overdrive

LPB Less Power Brakes
 LPS Less Power Steering
 LQT Less Quadra Trac
 LSBS Less Split Brake System
 LSFC Less Sealed Oil Filler Cap

LTAC Less Thermostatic Air Control In Air Cleaner
 LTB Less Transmission Brake
 LTCS Less Transmission Controlled Spark
 LTVS Less Thermostatic Vacuum Switch

LWO Less Woodgrain Overlay
 L4ST Less 4-Speed Transmission

Mldg. Moulding
 M. P. H. Miles Per Hour
 MR Modification May Be Required

NA Not Available
 NC Neutral Color
 NO. Number

OAC Optional Air Conditioning
 O. D. Outside Diameter
 OEO Optional Exterior Ornamentation
 OHV Overhead Valve Engine
 Ord. Order
 O. S. Oversize

P. C. V. Positive Crankcase Ventilation
 PO Indicates Part Of
 Pr. Price

Ref. Refer
 Req. Required
 RHD Right Hand Drive
 RWD Rear Window Defogger

SE Special Equipment
 Six Six Cylinder Engine
 SS Supplied For Service
 Std. Standard
 Styleside (Same As Townside)

ABBREVIATIONS AND CODES INDEX

Thriftside (Same As Flairside)
 Townside (Same As Styleside)
 Trans..... Transmission
 TRK.....Truck

 U.S. Undersize

 V Volts
 V8Eight Cylinder Overhead Valve Engine
 VDO..... Vehicle Deviation Order

 w/With
 w/o Without

 W3STWith 3 Speed Transmission
 W4ST With 4 Speed Transmission

 WAB..... With Self Adjusting Brakes
 WAC..... With Air Conditioning
 WAF..... With Automatic Fan
 WAG.....Wagoneer
 WAT..... With Automatic Transmission
 WAW.....With Adjusting Steering Wheel

 WBWheelbase
 WBG.....With Bumper Guards
 WBS..... With Bucket Seats

 WCAI With Cold Air Induction
 WCA.....With Center Armrest
 WCFEWith Controlled Fuel Evaporation
 (Evaporative Emission Control)
 WCGS.....With Column Gear Shift

 WD Wheel Drive
 WDB.....With Disc Brakes
 WDBDWith Dual Belt Drive
 WDE..... With Dual Exhaust
 WDT..... With Dual Throat Carburetor

WEEP With Exhaust Emission Pump
 WEGR With Exhaust Gas Recirculation
 WER.....With Electric Regulator
 WEW..... With Electric Wiper
 WFC..... With Floor Console

 WFGS..... With Floor Gear Shift
 WFS.....With Full Seat

 WHDCWith Heavy Duty Cooling
 WHR.....With Horn Ring
 WHT..... With Hydramatic Transmission
 WHTCWith Hand Throttle Cable
 WIFS With Independent Front Suspension

 WOCT With Oil Cooler Tubes
 WOD.....With Overdrive
 WPB.....With Power Brakes
 WPSWith Power Steering
 WQT.....With Quadra Trac
 WBSD..... With Single Belt Drive
 WSBSWith Split Brake System
 WSFC..... With Sealed Oil Filler Cap
 WSFS With Solid Front Suspension
 WSTWith Standard Transmission

 WTAC ...With Thermostatic Air Control In Air Cleaner
 WTB..... With Transmission Brake
 WTCs.....With Transmission Controlled Spark
 WTVS..... With Thermostatic Vacuum Switch

 WVW.....With Vacuum Wiper
 WWO..... With Woodgrain Overlay
 W4B With Four Barrel Carburetor
 W4BF.....With Four Blade Fan
 W5BF.....With Five Blade Fan
 W6BF..... With Six Blade Fan
 W7BF.....With Seven Blade Fan

ILLUSTRATIONS INDEX

GROUP 1 ENGINE . . .

PAGE NO.

CRANKSHAFT AND CAMSHAFT V8 (304)(360)	Gr 1 - L 15
CRANKSHAFT AND CAMSHAFT V8 (327)	Gr 1 - L 21
CYLINDER BLOCK V8 (304)(360)	Gr 1 - L 12
CYLINDER BLOCK, CRANKSHAFT AND CAMSHAFT SIX (232)(258)	Gr 1 - L 7
CYLINDER BLOCK, CRANKSHAFT AND PISTONS SIX (230)	Gr 1 - L 1
CYLINDER BLOCK, CRANKSHAFT AND PISTONS V8 (350)	Gr 1 - L 23
CYLINDER BLOCK, OIL PAN AND PISTONS V8 (327)	Gr 1 - L 19
CYLINDER HEAD, CAMSHAFT, VALVES AND ROCKER ARM SIX (230)	Gr 1 - L 2
CYLINDER HEAD, VALVES AND COVER SIX-Type 1-1972 AND PRIOR (232)(258)	Gr 1 - L 8
CYLINDER HEAD, VALVES AND COVER SIX-Type 2 (1972), SIX (1973)	Gr 1 - L 9
CYLINDER HEAD, VALVES AND COVER V8-1972 AND PRIOR (304)(360)	Gr 1 - L 13
CYLINDER HEAD, VALVES AND COVER V8 (1973)	Gr 1 - L 14
CYLINDER HEAD, VALVES AND COVER V8 (350)	Gr 1 - L 24
CYLINDER HEAD, VALVES AND MANIFOLDS V8 (327)	Gr 1 - L 20
ENGINE FRONT MOUNTING SIX (232)(258)	Gr 1 - L 25
ENGINE FRONT MOUNTING V8 (304)(360)	Gr 1 - L 25
ENGINE FRONT MOUNTING V8 (350)	Gr 1 - L 26
ENGINE FRONT PLATE AND CHAIN GUIDE SIX (230)	Gr 1 - L 5
MANIFOLDS SIX (232)(258)	Gr 1 - L 10
MANIFOLDS V8-1971 (304)(360)	Gr 1 - L 16
MANIFOLDS V8-1972 (304)(360)	Gr 1 - L 17
MANIFOLDS, OIL FILTER, WATER PUMP AND FLYWHEEL HOUSING SIX (230)	Gr 1 - L 4
OIL PUMP SIX (230)	Gr 1 - L 6
OIL PUMP AND FILTER V8 (327)	Gr 1 - L 22
OIL PAN, OIL PUMP AND FILTER SIX (232)(258)	Gr 1 - L 11
OIL PAN, OIL PUMP AND FILTER V8 (304)(360)	Gr 1 - L 18
TIMING CHAIN COVER SIX (230)	Gr 1 - L 5
TIMING CHAIN, ROCKER COVER AND OIL PAN SIX (230)	Gr 1 - L 3

GROUP 2 COOLING GRILLE . . .

ENGINE COOLING SYSTEM SIX (230)	Gr 2 - L 2
ENGINE COOLING SYSTEM SIX (232)(258)	Gr 2 - L 1
ENGINE COOLING SYSTEM V8 (304)(360)	Gr 2 - L 1
HORIZONTAL GRILLE PANEL (WITH HORIZONTAL OPENINGS)	Gr 2 - L 5
HORIZONTAL GRILLE PANEL (WITH VERTICAL OPENINGS)	Gr 2 - L 4
SQUARE GRILLE PANEL	Gr 2 - L 3

GROUP 3 ELECTRICAL - INSTRUMENTS . . .

ALTERNATOR COMPONENTS (REFER TO F-76073 PARTS CATALOG CHARTS)	
ALTERNATOR MOUNTING SIX-Type 1-1972 AND PRIOR (232)(258)	Gr 3 - L 1
ALTERNATOR MOUNTING SIX-Type 2 (1972), SIX (1973)	Gr 3 - L 1
ALTERNATOR MOUNTING V8 (327)	Gr 3 - L 2
ALTERNATOR MOUNTING V8 (350)	Gr 3 - L 2
BATTERY TRAY AND CABLES V8 (350)	Gr 3 - L 11
DISTRIBUTOR COMPONENTS (REFER TO F-76072 PARTS CATALOG CHARTS)	
GENERATOR COMPONENTS (REFER TO F-76072 PARTS CATALOG CHARTS)	
HEADLAMP, PARKING, DIRECTIONAL AND SIDE MARKER LIGHTS TRUCK	Gr 3 - L 4
HEADLAMP, PARKING, DIRECTIONAL AND SIDE MARKER LIGHTS WAGONEER	Gr 3 - L 3
INSTRUMENT CLUSTER 1972 AND PRIOR	Gr 3 - L 9
INSTRUMENT CLUSTER 1973	Gr 3 - L 10
REAR LICENSE PLATE LAMP WAGONEER	Gr 3 - L 6
SPEEDOMETER CABLES AND SWITCH 1973 (WHT)	Gr 3 - L 12
STARTING MOTOR COMPONENTS (REFER TO F-76072 PARTS CATALOG CHARTS)	
TAIL, STOP, DIRECTIONAL AND BACK-UP LAMP WAGONEER	Gr 3 - L 5
TAIL, STOP, DIRECTIONAL, BACK-UP, SIDE MARKER AND LICENSE PLATE LAMP	Gr 3 - L 8
TAIL, STOP, DIRECTIONAL, BACK-UP, SIDE MARKER AND REAR LICENSE PLATE LAMP TOWNSIDE (1972 AND PRIOR)	Gr 3 - L 7
STEERING WHEEL AND SPOKE HORN 1973	Gr 3 - L 9

ILLUSTRATIONS INDEX

GROUP 4 FUEL - EXHAUST . . .

PAGE NO.

ACCELERATOR PEDAL AND LINKAGE	SIX-1972 AND PRIOR (232)	Gr 4 - L 2
ACCELERATOR PEDAL AND LINKAGE	SIX-1972 AND PRIOR (258)	Gr 4 - L 3
ACCELERATOR PEDAL AND LINKAGE	V8-1972 AND PRIOR (304)(360)	Gr 4 - L 4
ACCELERATOR PEDAL AND LINKAGE	V8 (350)	Gr 4 - L 5
CARBURETOR AIR CLEANER	V8 (304)(360)	Gr 4 - L 7
CARBURETOR AIR CLEANER (DRY TYPE)	SIX (230)	Gr 4 - L 6
CARBURETOR AIR CLEANER (DRY TYPE)	V8 (350)	Gr 4 - L 8
CARBURETOR AIR CLEANER (OIL BATH)		Gr 4 - L 6
CARBURETOR CHOKE HEATER TUBES	SIX (232)(258)	Gr 4 - L 1
CARBURETOR CHOKE HEATER TUBES	V8 (304)(360)	Gr 4 - L 1
CARBURETOR COMPONENTS (REFER TO F-76072 PARTS CATALOG CHARTS)		
EXHAUST EMISSION AIR PUMP		Gr 4 - L 26
EXHAUST EMISSION SYSTEM	SIX-1971 AND PRIOR (232)	Gr 4 - L 23
EXHAUST EMISSION SYSTEM	V8-1972 AND PRIOR (304)(360)	Gr 4 - L 24
EXHAUST EMISSION SYSTEM	V8 (327)	Gr 4 - L 25
EXHAUST SYSTEM - TRUCK	SIX-1972 AND PRIOR (232)(258)	Gr 4 - L 19
EXHAUST SYSTEM - TRUCK	V8-1972 AND PRIOR (304)(360)	Gr 4 - L 20
EXHAUST SYSTEM - TRUCK	V8 (327)	Gr 4 - L 21
EXHAUST SYSTEM - TRUCK	V8 (350)	Gr 4 - L 22
EXHAUST SYSTEM - WAGONEER	SIX-1972 AND PRIOR (232)(258)	Gr 4 - L 15
EXHAUST SYSTEM - WAGONEER	V8-1972 AND PRIOR (304)(360)	Gr 4 - L 16
EXHAUST SYSTEM - WAGONEER	V8 (327)	Gr 4 - L 17
EXHAUST SYSTEM - WAGONEER	V8 (350)	Gr 4 - L 18
EXHAUST SYSTEM	V8 (1973)	Gr 4 - L 22a
FUEL PUMP	SIX (230), V8 (327)	Gr 4 - L 9
FUEL PUMP	SIX (232)	Gr 4 - L 9
FUEL PUMP AND FUEL FILTER	SIX (232)(258, V8 (304)(360)	Gr 4 - L 10
FUEL TANK, VAPOR CANISTER AND LINES	TRUCK (THRIFTSIDE)	Gr 4 - L 14
FUEL TANK, VAPOR CANISTER AND LINES	TRUCK (TOWNSIDE)	Gr 4 - L 13
FUEL TANK, VAPOR CANISTER AND LINES (Part 1 of 2)	WAGONEER	Gr 4 - L 11
FUEL TANK, VAPOR CANISTER AND LINES (Part 2 of 2)	WAGONEER	Gr 4 - L 12

GROUP 5 CLUTCH . . .

CLUTCH MASTER CYLINDER	SIX (230)	Gr 5 - L 5
CLUTCH PEDAL AND LINKAGE	SIX-232 (1972 AND PRIOR)	Gr 5 - L 1
CLUTCH PEDAL AND LINKAGE	1971/1972 (258)(304)(360)	Gr 5 - L 2
CLUTCH PEDAL AND LINKAGE	V8 (327)(350)	Gr 5 - L 3
CLUTCH SLAVE CYLINDER	SIX (230)	Gr 5 - L 5
CLUTCH PEDAL AND LINKAGE	1973	Gr 5 - L 4

GROUP 6 STANDARD, OVERDRIVE, FOURSPEED AND HYDRAMATIC TRANSMISSION . . .

HYDRAMATIC CASE, CONVERTER AND CONTROL VALVE		Gr 6 - L 11
HYDRAMATIC CONTROL VALVE		Gr 6 - L 17
HYDRAMATIC FORWARD AND DIRECT CLUTCH		Gr 6 - L 12
HYDRAMATIC FRONT SERVO		Gr 6 - L 15
HYDRAMATIC OIL COOLING LINES AND FILLER TUBE		Gr 6 - L 18
HYDRAMATIC PLANET CARRIER PARTS		Gr 6 - L 13
HYDRAMATIC PARKING LOCK PARTS		Gr 6 - L 16
HYDRAMATIC PUMP ASSEMBLY		Gr 6 - L 14
HYDRAMATIC REAR SERVO		Gr 6 - L 15
TRANSMISSION ASSEMBLY (CANE TYPE) (T14A)(T15A)		Gr 6 - L 1
TRANSMISSION ASSEMBLY (4-SPEED) T18 (2WD)		Gr 6 - L 8
TRANSMISSION ASSEMBLY (4-SPEED) T18 (4WD)		Gr 6 - L 9
TRANSMISSION ASSEMBLY T85 (2WD)		Gr 6 - L 2
TRANSMISSION ASSEMBLY T85 (4WD)		Gr 6 - L 3
TRANSMISSION ASSEMBLY T86 (2WD)		Gr 6 - L 4
TRANSMISSION ASSEMBLY T90 (4WD)		Gr 6 - L 5
TRANSMISSION CONTROL (CANE TYPE) (T14A)(T15A)		Gr 6 - L 7
TRANSMISSION CONTROL (CANE TYPE) T18 (4-SPEED)		Gr 6 - L 10
TRANSMISSION OVERDRIVE ASSEMBLY		Gr 6 - L 6

ILLUSTRATIONS INDEX

GROUP 7 SHIFTING . . .	PAGE NO.
FLOOR GEAR SHIFT WHT (Type 1)	Gr 7 - L 1
FLOOR GEAR SHIFT WHT (Type 2)	Gr 7 - L 2
TRANSMISSION SHIFTING SIX-WHT-WCGS (1973)	Gr 7 - L 3
TRANSMISSION SHIFTING V8-WHT-WCGS (1973)	Gr 7 - L 4
 GROUP 8 BRAKES - WHEELS . . .	
BRAKE LINES TRUCK (WITH SPLIT SYSTEM)	Gr 8 - L 4
BRAKE LINES WAGONEER (WITH SPLIT SYSTEM)	Gr 8 - L 3
BRAKE PEDAL AND RELATED PARTS (LPB)	Gr 8 - L 5
FOOT OPERATED PARKING BRAKE LESS TRANSMISSION BRAKE (Type 1)	Gr 8 - L 6
FOOT OPERATED PARKING BRAKE LESS TRANSMISSION BRAKE Type 2 (1965/1972)	Gr 8 - L 7
FOOT OPERATED PARKING BRAKE 1973	Gr 8 - L 8
FRONT WHEEL BRAKES (LESS SELF-ADJUSTING)	Gr 8 - L 1
POWER BRAKE POWER UNIT SIX-230 (WST)	Gr 8 - L 10
POWER BRAKE POWER UNIT SIX-230 (WAT)	Gr 8 - L 11
POWER BRAKE POWER UNIT SIX (E/230), V8	Gr 8 - L 12
REAR WHEEL BRAKES (LESS SELF-ADJUSTING)	Gr 8 - L 1
SINGLE SYSTEM MASTER CYLINDER	Gr 8 - L 9
SPARE TIRE MOUNTING (INSIDE BOX) TOWNSIDE	Gr 8 - L 5
SPLIT SYSTEM MASTER CYLINDER (WITH BAIL TYPE COVER)	Gr 8 - L 9
TRANSMISSION BRAKE	Gr 8 - L 2
WHEEL BRAKE ASSEMBLY (SELF-ADJUSTING)	Gr 8 - L 2
 GROUP 9 AXLE - PROPELLER SHAFTS . . .	
FRONT AXLE 2WD (INDEPENDENT SUSPENSION)	Gr 9 - L 2
FRONT AXLE (LEFT SIDE) 4WD (INDEPENDENT SUSPENSION)	Gr 9 - L 4
FRONT AXLE (RIGHT SIDE) 4WD (INDEPENDENT SUSPENSION)	Gr 9 - L 5
FRONT AXLE 2WD (SOLID SUSPENSION)	Gr 9 - L 1
FRONT AXLE 4WD (SOLID SUSPENSION)	Gr 9 - L 3
FRONT AXLE DIFFERENTIAL (STANDARD)	Gr 9 - L 9
FRONT PROPELLER SHAFT (DANA)	Gr 9 - L 12
FRONT PROPELLER SHAFT (MECHANICS)	Gr 9 - L 13
FRONT PROPELLER SHAFT (SPICER)	Gr 9 - L 12
REAR AXLE (WITH DUAL WHEELS)	Gr 9 - L 8
REAR AXLE (WITH FLANGED SHAFT)	Gr 9 - L 7
REAR AXLE (WITH TAPERED SHAFT)	Gr 9 - L 6
REAR AXLE DIFFERENTIAL (POWER-LOK)	Gr 9 - L 11
REAR AXLE DIFFERENTIAL (STANDARD)	Gr 9 - L 9
REAR AXLE DIFFERENTIAL (TRAC-LOK)	Gr 9 - L 10
REAR PROPELLER SHAFT (DETROIT UNIVERSAL)	Gr 9 - L 14
REAR PROPELLER SHAFT (SPICER)	Gr 9 - L 14
 GROUP 10 FRONT SUSPENSION - POWER STEERING - STEERING . . .	
FRONT STABILIZER BAR TRUCK	Gr 10 - L 2
POWER STEERING CONTROL VALVE AND SLEEVE SIX (230)	Gr 10 - L 18
POWER STEERING PUMP SIX (230)	Gr 10 - L 17
POWER STEERING PUMP CYLINDER SIX (230)	Gr 10 - L 17
POWER STEERING PUMP, RESERVOIR AND HOSES SIX (232)	Gr 10 - L 12
POWER STEERING PUMP, RESERVOIR AND HOSES SIX (258)	Gr 10 - L 13
POWER STEERING PUMP, RESERVOIR AND HOSES V8-1971/1972 (304)(360)	Gr 10 - L 15
POWER STEERING PUMP, RESERVOIR AND HOSES V8 (327)	Gr 10 - L 14
POWER STEERING PUMP, RESERVOIR AND HOSES 1973 (V8)	Gr 10 - L 16
STEERING COLUMN (LHD-WCGS-LAW) 1973	Gr 10 - L 9
STEERING COLUMN (LHD-WFGS-LAW) 1973	Gr 10 - L 10
STEERING DAMPER (SHOCK TYPE)	Gr 10 - L 3
STEERING GEAR (ROSS-WORM AND GEAR) LPS	Gr 10 - L 4
STEERING GEAR (ROSS-CAM AND LEVER) LPS	Gr 10 - L 4
STEERING GEAR ASSEMBLY (SAGINAW) LHD-LPS (EXCEPT SIX-230)	Gr 10 - L 5
STEERING GEAR ASSEMBLY WPS (EXCEPT SIX-230)	Gr 10 - L 6

ILLUSTRATIONS INDEX

GROUP 10 FRONT SUSPENSION - POWER STEERING - STEERING (Continued) . . . PAGE NO.

STEERING JACKET ASSEMBLY SIX (230)	Gr 10 - L 7
STEERING JACKET ASSEMBLY (NON-COLLAPSIBLE) 1972 AND PRIOR	Gr 10 - L 8
STEERING LINKAGE SOLID SUSPENSION	Gr 10 - L 1
TILTING STEERING COLUMN	Gr 10 - L 9
TORSION BAR AND CONTROL ARMS (WITH INDEPENDENT SUSPENSION)	Gr 10 - L 2

GROUP 11 FRAMES - ROAD SPRINGS - SHOCKS - REAR SUSPENSION . . .

FRAME ASSEMBLY TRUCK	Gr 11 - L 2
FRAME ASSEMBLY WAGONEER	Gr 11 - L 1
FRONT SPRING AND SHOCK ABSORBER (ABOVE AXLE)	Gr 11 - L 3
FRONT SPRING AND SHOCK ABSORBER (BELOW AXLE)	Gr 11 - L 4
REAR SPRING AND SHOCK ABSORBER TRUCK (CAMPER)	Gr 11 - L 6
REAR SPRING AND SHOCK ABSORBER WAGONEER	Gr 11 - L 5

GROUP 12 HOOD - FENDERS - BUMPERS . . .

HOOD AND ATTACHING PARTS 1971/	Gr 12 - L 1
FRONT BUMPER	Gr 12 - L 3
FRONT FENDER AND ATTACHING PARTS	Gr 12 - L 2
REAR BUMPER WAGONEER	Gr 12 - L 3

GROUP 13 HEATER - AIR CONDITIONING . . .

HEATER AND DEFROSTER	Gr 13 - L 1
HEATER AND DEFROSTER CONTROLS 1972 AND PRIOR	Gr 13 - L 2

GROUP 15 ACCESSORIES . . .

LUGGAGE RACK WAGONEER	Gr 15 - L 1
-----------------------------	-------------

GROUP 16 AUTOMATIC TRANSMISSION . . .

AUTOMATIC TRANSMISSION CASE PARTS (2WD)	Gr 16 - L 2
AUTOMATIC TRANSMISSION EXTENSION AND GOVERNOR (2WD)	Gr 16 - L 3
AUTOMATIC TRANSMISSION EXTENSION AND GOVERNOR (4WD)	Gr 16 - L 3
AUTOMATIC TRANSMISSION FRONT SERVO	Gr 16 - L 5
AUTOMATIC TRANSMISSION INTERNAL PARTS	Gr 16 - L 1
AUTOMATIC TRANSMISSION REAR SERVO	Gr 16 - L 5
AUTOMATIC TRANSMISSION REGULATOR VALVE	Gr 16 - L 6
AUTOMATIC TRANSMISSION VALVE BODY ASSEMBLY	Gr 16 - L 4

GROUP 18 TRANSFER CASE . . .

DUAL RANGE TRANSFER CASE (Part 1 of 2)	Gr 18 - L 1
DUAL RANGE TRANSFER CASE (Part 2 of 2)	Gr 18 - L 2
QUADRA TRAC TRANSFER CASE	Gr 18 - L 4
QUADRA TRAC REDUCTION UNIT	Gr 18 - L 5
SHIFT LEVER AND CONTROL CASE	Gr 18 - L 3

GROUP 20 BODY SHEET METAL . . .

BODY HOLD DOWN PARTS TRUCK	Gr 20 - L 3
BODY HOLD DOWN PARTS WAGONEER	Gr 20 - L 4
BODY PANELS TRUCK	Gr 20 - L 3
BODY SIDE PANELS WAGONEER (4 DOOR)	Gr 20 - L 1
FLOOR PANS AND COWL TOP WAGONEER	Gr 20 - L 2

GROUP 22 WINDSHIELD WIPER - COWL VENTILATOR - INSTRUMENT PANEL . . .

FRESH AIR INTAKE AND CONTROLS	Gr 22 - L 4
INSTRUMENT PANEL, GLOVE BOX AND OVERLAYS 1972 AND PRIOR	Gr 22 - L 1
INSTRUMENT PANEL, GLOVE BOX AND OVERLAYS 1973	Gr 22 - L 2
SINGLE SPEED WINDSHIELD WIPER MOTOR	Gr 22 - L 3
WINDSHIELD WIPER ARMS AND BLADES	Gr 22 - L 3

ILLUSTRATIONS INDEX

GROUP 23 DOORS - HARDWARE . . .

ELECTRIC TAILGATE REGULATOR AND WIRING	WAGONEER	Gr 23 - L	4
FRONT DOOR, HARDWARE, GLASS AND CHANNELS		Gr 23 - L	1
REAR DOOR, HARDWARE, GLASS AND CHANNELS	WAGONEER	Gr 23 - L	2
REAR DOORS	PANEL DELIVERY	Gr 23 - L	5
TAILGATE	WAGONEER	Gr 23 - L	3

GROUP 25 GLASS - CHANNELS . . .

REFER TO GROUP 23 ILLUSTRATIONS

GROUP 26 BODY MOULDINGS . . .

REFER TO F-76073 PARTS CATALOG

GROUP 27 BODY HARDWARE . . .

SEAT BELTS	Gr 27 - L	1
------------	-----------	---

GROUP 29 SEATS - SOFT TRIM . . .

PAGE NO.

INTERIOR BODY TRIM	TRUCK	Gr 29 - L	5
INTERIOR BODY TRIM	WAGONEER (4 DOOR)	Gr 29 - L	5
ONE PIECE FRONT SEAT	TRUCK	Gr 29 - L	2
ONE PIECE FRONT SEAT	WAGONEER	Gr 29 - L	2
REAR SEAT	WAGONEER	Gr 29 - L	3
ROOF TRIM PANELS	GLADIATOR	Gr 29 - L	4
SEAT TRACKS		Gr 29 - L	3
TWO PIECE FRONT SEAT (DRIVER'S SECTION)		Gr 29 - L	1
TWO PIECE FRONT SEAT (PASSENGER'S SECTION)		Gr 29 - L	1

GROUP 31 PICK-UP BOX - STAKE BODY . . .

STAKE BODY	Gr 31 - L	4
THRIFTSIDE BOX HOLD DOWN PARTS	Gr 31 - L	5
THRIFTSIDE PICK-UP BOX	Gr 31 - L	1
TOWNSIDE BOX HOLD DOWN PARTS	Gr 31 - L	5
TOWN PICK-UP BOX 1972 AND PRIOR	Gr 31 - L	2
TOWNSIDE PICK-UP BOX 1973	Gr 31 - L	3

ILLUSTRATIONS INDEX

GROUP 25 DOORS - HARDWARE

DOOR LOCK HARDWARE	DOOR LOCK HARDWARE
DOOR LOCK HARDWARE	DOOR LOCK HARDWARE
DOOR LOCK HARDWARE	DOOR LOCK HARDWARE
DOOR LOCK HARDWARE	DOOR LOCK HARDWARE
DOOR LOCK HARDWARE	DOOR LOCK HARDWARE

GROUP 26 CLASS - CHANNELS

CLASS 26 CHANNELS

GROUP 27 BODY MOUNTINGS

GROUP 27 BODY MOUNTINGS

GROUP 28 BODY HARDWARE

GROUP 28 BODY HARDWARE

GROUP 29 SEATS - SEAT TIE

SEAT TIE	SEAT TIE
SEAT TIE	SEAT TIE
SEAT TIE	SEAT TIE
SEAT TIE	SEAT TIE
SEAT TIE	SEAT TIE
SEAT TIE	SEAT TIE
SEAT TIE	SEAT TIE
SEAT TIE	SEAT TIE
SEAT TIE	SEAT TIE
SEAT TIE	SEAT TIE

GROUP 31 PICK UP BOX - STAKE BODY

PICK UP BOX	PICK UP BOX
PICK UP BOX	PICK UP BOX
PICK UP BOX	PICK UP BOX
PICK UP BOX	PICK UP BOX
PICK UP BOX	PICK UP BOX
PICK UP BOX	PICK UP BOX
PICK UP BOX	PICK UP BOX
PICK UP BOX	PICK UP BOX
PICK UP BOX	PICK UP BOX
PICK UP BOX	PICK UP BOX

THIRD DIGIT / Plant - Transmission - Drive /

A	- Toledo - Auto.	- LHD
B	- CKD - Auto.	- LHD
F	- Toledo - 3-Speed	- LHD
G	- Toledo - 3-Speed	- RHD
J	- CKD - 3-Speed	- LHD
K	- CKD - 3-Speed	- RHD
M	- Toledo - 4-Speed	- LHD
N	- Toledo - 4-Speed	- RHD
O	- CKD - 4-Speed	- LHD
P	- CKD - 4-Speed	- RHD

FOURTH and FIFTH DIGIT / Series /

14	- Wagoneer - 110" Wheelbase
24	- Truck - 120" Wheelbase
34	- Truck - 132" Wheelbase
71	- MD - Government Vehicles
72	- MDA - Government Vehicles
78	- M-606A

SIXTH DIGIT / Body Style /

1	- Thriftside (Truck)
2	- Townside (Truck)
3	- Platform Stake (Truck)
4	- 4 Door Wagon
6	- Cab And Chassis (Truck)

SEVENTH DIGIT / Type - GVW /

C	- Custom Wagon - 5400
O	- Standard Wagon - 5400
W	- Truck - 5000
X	- Truck - 6000
Y	- Truck - 7000
Z	- Truck - 8000

EIGHTH DIGIT / Engine /

A	- 6-258 Regular	H	- V8-304 Regular
B	- 6-258 (L/C)	N	- V8-360 Regular
E	- 6-232 Regular	R	- 4-134 Regular
F	- 6-232 (L/C)	T	- 4-134 (L/C)

NINTH thru THIRTEENTH DIGIT / Sequential Serial Number / Starting With 00001

NOTE: In the Wagoneer Series, if the Vehicle Identification Number reads 144 in the fourth, fifth and sixth digits, the Model will read 1414 on a specific listing. (Reference Group 11)

In the J-2000 Truck Series (120" WB), if the Vehicle Identification Number reads 241, 242, 243 or 246 in the fourth, fifth and sixth digits, the Model will read 2406 on a specific listing. (Reference Group 11 - T1 and T2)

In the J-4000 Truck Series (132" WB), if the Vehicle Identification Number reads 241, 242, 243 or 246 in the fourth, fifth and sixth digits, the Model will read 3407 or 3408 on a specific listing. (Reference Group 11 - T1 and T2)

1973 VEHICLE IDENTIFICATION NUMBER - This 13 digit number can be found stamped on a metal plate affixed to the upper left corner of the firewall.

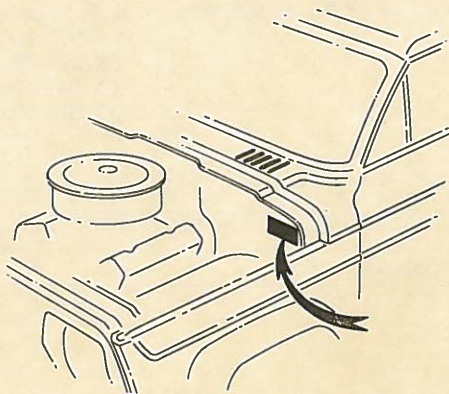

The number is decoded as follows:

FIRST DIGIT / Manufacturer / J - Jeep Corporation

SECOND DIGIT / Year / 3 - 1973

THIRD DIGIT / Plant - Transmission - Drive /

A	- Toledo	- Auto.	- LHD
B	- CKD	- Auto.	- LHD
F	- Toledo	- 3-Speed	- LHD
G	- Toledo	- 3-Speed	- RHD
J	- CKD	- 3-Speed	- LHD
K	- CKD	- 3-Speed	- RHD
M	- Toledo	- 4-Speed	- LHD
N	- Toledo	- 4-Speed	- RHD
O	- CKD	- 4-Speed	- LHD
P	- CKD	- 4-Speed	- RHD

FOURTH and FIFTH DIGIT / Series /

14	- Wagoneer	- 110" Wheelbase
15	- Wagoneer	- 110" Wheelbase
25	- Gladiator	- 120" Wheelbase
26	- Gladiator	- 120" Wheelbase
45	- Gladiator	- 132" Wheelbase
46	- Gladiator	- 132" Wheelbase
47	- Gladiator	- 132" Wheelbase
48	- Gladiator	- 132" Wheelbase

SIXTH DIGIT / Body Style /

1	- Thriftside Pick-Up
2	- Townside Pick-Up
3	- Platform Stake
4	- 4 Door Wagon
6	- Cab and Chassis
7	- Camper

SEVENTH DIGIT / Type - GVW /

C	- Custom	- 5400
X	- Special	- 5400
O	- Standard	- 5400
W	- Truck	- 5000
X	- Truck	- 6000
Y	- Truck	- 7000
Z	- Truck	- 8000

EIGHTH DIGIT / Engine /

A	- 6-258 Regular	H	- V8-304 Regular
B	- 6-258 (L/C)	N	- V8-360 Regular
E	- Y-232 Regular	R	- 4-134 Regular
F	- 6-232 (L/C)	T	- 4-134 (L/C)

NINTH thru THIRTEENTH DIGIT / Sequential Serial Number / Starting With 00001

230 ENGINE BUILD CODE - The 230 OHV Engine Build Code is located on a boss near the right front corner of the cylinder block.

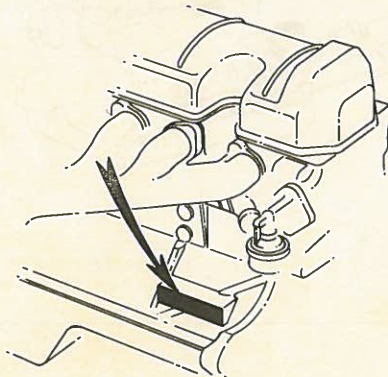

The Engine Code consists of five groups of digits with either alphabetical or numerical characters, and may be interpreted as follows:

FIRST and SECOND DIGIT / Type /

- AD - Station Wagon - Panel Delivery - Gladiator:
w/Dual Carb. - 2WD or 4WD - Automatic Transmission
- AS - Station Wagon - Panel Delivery - Gladiator:
w/Single Carb. - Automatic Transmission
- ND - Station Wagon - Panel Delivery:
w/Dual Carb. - 2WD
- NS - Station Wagon - Panel Delivery:
w/Single Carb. - 7.5 to 1 Ratio
- TD - Station Wagon - Panel Delivery - Gladiator:
w/Dual Carb. - 2WD or 4WD - Standard Transmission
- TS - Station Wagon - Panel Delivery - Gladiator:
w/Single Carb. - Standard Transmission

NOTE: First and second digits not shown on short block application.

THIRD thru FIFTH and/or SIXTH CHARACTER / Model /

- 60C - 6-230 OHC Engine
- 60CR - 6-230 OHC Short Block

NOTE: The sixth character shown only on short block.

SIXTH and/or SEVENTH thru TENTH DIGIT / Engine Number

NOTE: Beginning with sixth digit (except short block).

ELEVENTH thru THIRTEENTH DIGIT /

- .010 undersize Crankshaft Main and Connecting Rod Bearings / A
- .010 undersize Crankshaft Main and Connecting Rod Bearings with .010 oversize bores in Cylinder Block / AB
- .010 oversize bores in Cylinder Block / B
- Engine built for service / S

NOTE: The above alphabetical character shown only if applicable.

FOURTEENTH and FIFTEENTH DIGIT / Compression Ratio /

- 7.5 to 1
- 8.5 to 1
- 9.5 to 1

232-258 ENGINE BUILD CODE - The 232 and 258 OHV Engine Build Code is stamped on the pad on the right upper center of the engine block.

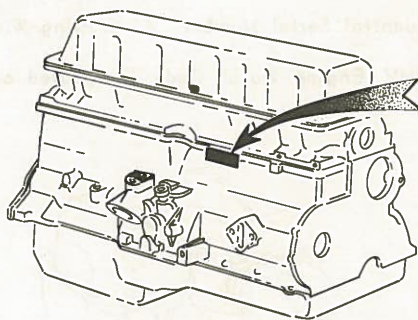

The Engine Code consists of six digits with either alphabetical or numerical characters, and may be interpreted as follows:

FIRST DIGIT / Year /
 7 - 1965
 8 - 1966
 9 - 1967
 1 - 1968
 2 - 1969
 3 - 1970
 4 - 1971
 5 - 1972
 6 - 1973

SECOND and THIRD DIGIT / Month

FOURTH DIGIT / Type /
 A - 8.0 to 1 Compression Ratio (258) 1971 - 1973
 B - 7.6 to 1 Compression Ratio (258) 1971 - 1973
 E - 8.5 to 1 Compression Ratio (232) 1970 thru 1973
 F - 7.7 to 1 Compression Ratio (232) 1970 thru 1973
 K - 7.5 to 1 Compression Ratio (232) 1965 thru 1969
 L - 8.5 to 1 Compression Ratio (232) 1965 thru 1969

FIFTH and SIXTH DIGIT / Day

NOTE: Prior to 1969, Engine Code Identification information was stamped on a tag located on the front left side of the Baffle above the Intake Manifold. The top portion of this tag shows the as purchased Part Number of the engine assembly. The bottom of the tag shows three alphabetical characters below the build date, and these are identified as follows:

FIRST DIGIT / Size of Bore / A, B or C *
 SECOND DIGIT / Size of Main Bearings / A, B or C *
 THIRD DIGIT / Size of Connecting
 Rod Bearings / A, B or C *

* Alphabetical Characters Denote /
 A - Standard
 B - .010 Undersize
 C - .010 Oversize

V8-304 AND V8-360 ENGINE BUILD CODE - This code is stamped on a metal tag and is located on the front of the of the right Valve Cover.

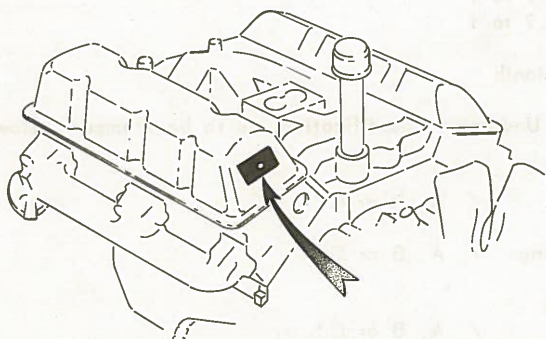

The engine code consists of six digits with either alphabetical or numerical characters, and can be identified as follows:

FIRST DIGIT / Year /
 4 - 1971
 5 - 1972
 6 - 1973

SECOND and THIRD DIGIT / Month

FOURTH DIGIT / Ratio / H - V8-304 Two Bbl. Carb. 8.4 to 1
N - V8-360 Two Bbl. Carb. 8.5 to 1

FIFTH and SIXTH DIGIT / Day of Month

V8-327 ENGINE BUILD CODE - This code is stamped on a metal tag and is located on the Alternator Bracket.

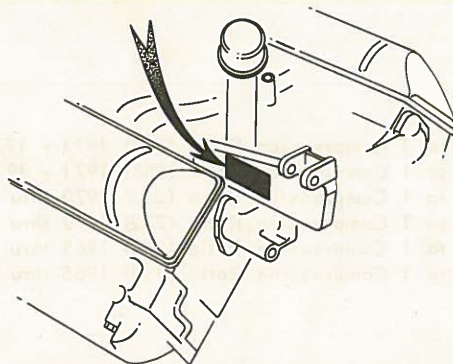

The engine code consists of five digit alphabetical characters at the top of the tag and six digit alphabetical or numerical characters at the bottom of the tag, and can be identified as follows:

TOP OF TAG MARKINGS:

FIRST thru THIRD DIGIT / Built For / KJC - Kaiser Jeep Corporation

FOURTH and FIFTH DIGIT / Applications / AD - 1300, 1400, 2300, 2400, 3300,
3400 - Automatic Transmission
AF - 1414D Automatic Transmission - Super Wagon
HD - 2300, 2400, 3300, 3400 (1300, 1400
Optional) Heavy Duty Transmission
TD - 1300, 1400 Standard Transmission
TF - 1414D Standard Transmission - Super Wagon

BOTTOM OF TAG MARKINGS:

FIRST DIGIT / Year / 7 - 1965
8 - 1966
1 - 1968

SECOND and THIRD DIGIT / Month

FOURTH DIGIT / Ratio / E - 8.7 to 1
F - 9.7 to 1

FIFTH and SIXTH DIGIT / Day of Month

NOTE: The production Oversize and Undersize identification, is to be stamped below the build date if applicable, and is identified as follows:

FIRST DIGIT / Size of Bore / A, B or C*

SECOND DIGIT / Size of Main Bearings / A, B or C*

THIRD DIGIT / Size of Connecting
Rod Bearings / A, B or C*

* Alphabetical Characters Denote / A - Standard
B - .010 Undersize
C - .010 Oversize

V8-350 DAUNTLESS ENGINE BUILD CODE - This code is located on the machined surface of the Cylinder Block, on the left side, between the front Exhaust Manifold ports.

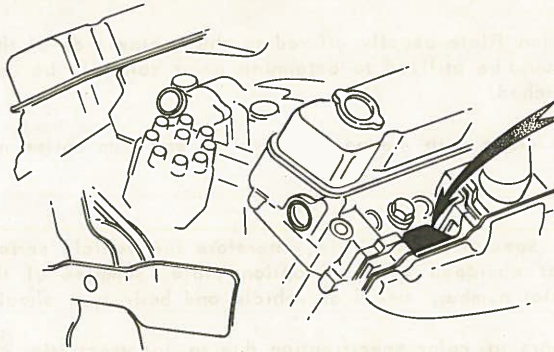

The engine code consists of two categories. The first three digits are alphabetical characters. The remaining are numerical characters indicating the day of the year it was built, and can be identified as follows:

FIRST DIGIT / Built For / K - Kaiser-Jeep Corporation

SECOND DIGIT / Year /
P - 1968
R - 1969
S - 1970
T - 1971

THIRD DIGIT / Ratio / 9.0 to 1 Two Bbl. Carb.

FOURTH thru FIFTH DIGIT / Day of Year Plus Any Change

CERTIFICATION DECAL - In compliance with Federal Motor Vehicle Standards a certification decal is located on the Door Lock Pillar on the driver's side.

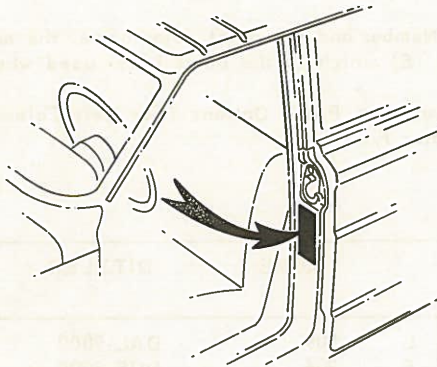

SPECIAL BUILT VEHICLES . . .

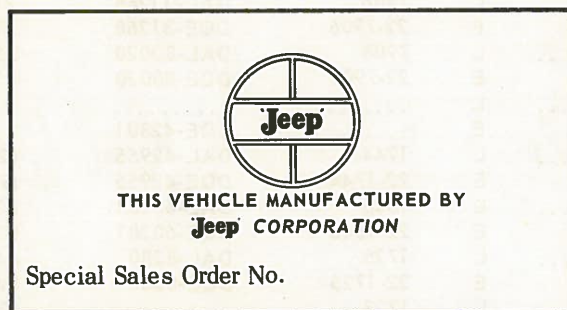

SPECIAL SALES ORDER NO. . . .

Vehicle equipment deviations by Dealers, to satisfy individual owner requests, have not been cataloged. However, to assist the Dealer in ordering replacement parts, for vehicles built by production with other than Standard Equipment, an identification plate is attached to the dash panel underneath the hood. On the majority of vehicles requiring this plate, only a minority of parts are peculiar. Usually, a Dealer will recognize which parts are non-standard on a particular series and model.

When ordering non-standard replacement parts for a vehicle having the aforementioned identification plate (See Illustration), please FURNISH THE FULL AND COMPLETE SPECIAL SALES ORDER NO. and a description of the parts required to the NATIONAL PARTS DISTRIBUTION CENTER ON FORM NO. F259 MR3.

PAINT OR TRIM . . .

Vehicles have a Paint and Trim Option Plate usually affixed to the engine side of the firewall on the right hand side of the vehicle. This option plate should be utilized to determine paint colors to be used and for ordering trim parts for vehicles having the option plate attached.

The part number of the part desired, along with the part description and trim option number, should be shown on order for all trim parts.

Paint or Trim Option 999 designates special paint or trim, therefore the vehicle serial number should be supplied. When ordering parts for vehicles not equipped with the option plate, samples of the upholstery or trimming should accompany orders for trim parts. Serial number, model of vehicle and body type should also be listed.

We assume no responsibility for errors in color specification due to incorrect trim code number supplied. We cannot accept cancellation of orders for trim parts after they are placed, and these parts cannot be returned for credit.

EXTERIOR PAINT . . .

BULK PAINT is not available from the factory, however, Touch-Up Paint (Aero-Sol Type) is listed in Group 15. All the colors shown in the following chart, are available from your local ACME, DITZLER, DUPONT and RINSLED-MASON paint jobber by requesting the intermix formula shown in the Intermix Number Chart.

To determine the paint manufacturer's intermix formula for a particular vehicle, proceed as follows:

1. Determine the paint option number from the Paint and Trim Option Plate on the vehicle.
2. Locate this number in the following chart to determine the name of the color on the vehicle, except for Paint Option 999. Option 999 indicates special paint. To obtain information on special paint, contact your Regional Parts and Service Manager and provide the Serial Number of the vehicle involved. (For reference use - - - SERVICE BULLETIN No. 864 dated November 18, 1966.)
3. After locating the Paint Option Number and the paint color name, the manufacturer's intermix formula is shown in either Lacquer (L) or Enamel (E) which is the paint letter used when ordering.

Included in the Intermix Chart are the Monotone Paint Options (Far Left Column). In the color column, (M) indicates Metallic and (2) indicates a second or later type.

1971 AND PRIOR

PAINT OPTION	COLOR NAME		ACME	DITZLER	DUPONT	RINSLED MASON
21	Raven Black	L	509	DAL-9000	Stock #44
		E	206	DQE-9000	Stock #93-005
78	President Red (1).....	L	7907	DAL-70549	2145-H	55Z51
		E	22-7907	DQE-70549	2145-H	255Z51
79	Steel Glow Gray	L	7906	DAL-31268	2146	55Z11
		E	22-7906	DQE-31268	2146	255Z11
81	Transport Yellow	L	7908	DAL-80020	83928	55Z72
		E	22-7908	DQE-80020	83928	255Z72
133	Bell System Green	L
		E	DQE-42801
134	Olive Drab	L	1744	DAL-42955	(246)29149	U-3742
		E	22-1744	DQE-42955	(93)29149-H	2U-3742
135	Omaha Orange	L	1646	DAL-60281	83215-H	58W71
		E	22-1646	DQE-60281	83215-H	258W71
179	Plantation White	L	1725	DAL-8280	84201	60W92
		E	22-1725	DQE-8280	84201	260W92
221	GSA Gray (16440).....	L	1723	(253)91640	U-1047
		E	22-1723	DQE-31817	(93)91640	2U-1407
222	Sierra Blue.....	L	30-5005	DAL-12077	(246)96581	63W22
		E	22-5005	DQE-12077	(93)96581
223	Nordic Blue (M)	L	30-5003	DAL-12311	(202)96575	63W23
		E	22-5003	DQE-12311	(181)96575
224	White Cap.....	L	30-5008	DAL-8345	(246)96580	63W91
		E	22-5008	DQE-8345	(93)96580

PAINT OPTION	COLOR		ACME	DITZLER	DUPONT	RINSHED MASON
225	Spruce Tip Green (M)	L	30-5006	DAL-43038	(202)96584-H	63W32
		E	22-5006	DQE-43038	(181)96584-H
226	President Red (2)	L	30-5013	DAL-71334	(246)96578-H	63W51R
		E	22-5013	DQE-71334	(93)96578-H
227	Jet Line Gray (M)	L	30-5002	DAL-32242	(202)96576	63W11
		E	22-5002	DQE-32242	(181)96576
228	Parade Blue (M)(2)	L	DAL-12611	(202)96579	63W21
		E	DQE-12611	(181)96579-H
229	Amber (M)(2)	L	30-5012	DAL-21930	(202)96577	63W81
		E	22-5012	DQE-21930	(181)96577
230	Parkway Green	L	30-5004	DAL-43161	(246)96582	63W31
		E	22-5004	DQE-43161	(93)96582
231	Tree Bark Brown (M)	L	30-5007	DAL-22260	(202)96583-H
		E	22-5007	DQE-22260	(181)96583
332	Indian Ceramic	L	DAL-71248(Y)	(246)96598-H	63W52R
		E	DQE-71248(Y)	(93)96598-H
345	Transport Yellow	L	7908	DAL-80020	83928	55Z72
		E	22-7908	DQE-80020	83928	255Z72
347	Omaha Orange	L	1646	DAL-60281	93215-H	58W71
		E	22-1646	DQE-60281	83215-H	258W71
349	Raven Black	L	509	DAL-9000	Stock #44
		E	206	DQE-9000	Stock #93-005
351	Bell System Green	L
		E	DQE-42801
384	Glacier White	L	60-8163	DDL-8633	(246)97998	66Z91
		E	22-8163	DQE-8633	(93)97998	266Z91
385	Empire Blue	L	60-5132	DDL-13205	66Z22
		E	22-5132	DQE-13205	(181)98054	266Z22
386	Olive Mist (M)	L	60-5134	DDL-43507	(202)98053-H	66Z31
		E	22-5134	DQE-43507	(181)98053	266Z31
388	Bronze Mist (M)	L	60-5133	DDL-22666	(202)98052	66Z81
		E	22-5133	DQE-22666	(181)98052	226Z81
389	Beechwood	L	60-5129	DDL-43471	(246)98000	66Z82
		E	22-5129	DQE-43471	(93)98000	266Z82
391	Indian Ceramic	L	DAL-71248(Y)	(246)96598-H	63W52R
		E	DQE-71248(Y)	(93)96598-H
392	Spruce Tip Green	L	30-5006	DAL-43038	(202)96584-H	63W32
		E	22-5006	DQE-43038	(181)96584-H
393	Gold Beige (M)	L	60-5131	DDL-22705	(202)98051	66Z71
		E	22-5131	DQE-22705	(181)98051	266Z71
394	Marlin Blue	L	60-5130	DDL-13156	(202)98001-H	66Z21
		E	22-5130	DQE-13156	(181)98001-H	266Z21
395	Glacier White	L	60-8163	DDL-8633	(246)97998	66Z91
		E	22-8163	DQE-8633	(93)97998	226Z91
398	President Red	L	30-5013	DAL-71334	(246)96578-H	63W51R
		E	22-5013	DQE-71334	(93)96578-H
406	Glacier White	L	60-8163	DDL-8633	(246)97998	66Z91
		E	22-8163	DQE-8633	(93)97998	266Z91
408	Glacier White	L	60-8163	DDL-8633	(246)97998	66Z91
		E	22-8163	DQE-8633	(93)97998	266Z91
409	Indian Ceramic	L	DAL-71248(Y)	(246)96598-H	63W52R
		E	DQE-71248(Y)	(93)96598-H
411	Empire Blue	L	60-5132	DDL-13205	66Z22
		E	22-5132	DQE-13205	(181)98054	266Z22
412	Praire Gold	L	60-16628	DDL-81535	(246)98216	66Z83
		E	22-16628	DQE-81535	(93)98216	266Z83
413	Prairie Gold	L	60-16628	DDL-81535	(246)98216	66Z83
		E	22-16628	DQE-81535	(93)98216	266Z83
431	Avocado Mist (M)	E	6077	44115	7316D	U-30054
432	Champagne White	E	6080	8818	7314D	U-9193
433	Spring Green	E	6079	44189	7318D	U-30053
434	Vintage Gold (M)	E	6078	23340	7317D	U-7005
435	Burnished Bronze (M)	E	6081	23315	7315D	U-8410
477	Island Blue (M)	E	6111	14068	7467D	70Z20
478	Candlelight Yellow	E	6095	81825	7468D	70Z70
	Parade Blue (M)(1)	L	30-1710	DAL-12611	(202)96319
		E	22-1710	DQE-12611	(181)96319

The following is a listing of the TWO-TONE paint options. The first paint listed is the basic body color. To aid in locating the intermix formula number for the paints listed, use the numbers in parenthesis re: (226) as quick reference guides and refer to the preceding chart for the vendors stock number.

480 - Spruce Tip Green (392)
 Champagne White (432)
 483 - Spring Green (433)
 Champagne White (432)
 485 - Vintage Gold (434)
 Champagne White (432)
 487 - Island Blue (M) (477)
 Champagne White (432)

481 - President Red (226)
 Champagne White (432)
 484 - Avocado Mist (M) (431)
 Champagne White (432)
 486 - Burnished Bronze (M) (435)
 Champagne White (432)
 488 - Candlelight Yellow (478)
 Champagne White (432)

1972

SOLID PAINT CODE NO.	TWO-TONE PAINT CODE* NO.	COLOR NAME	DITZLER AIR DRY ENAMEL NO.	DUPONT AIR DRY ENAMEL DULUX* NO.	DITZLER DURACRYL ACRILYC LACQUER NO.	DUPONT LUCITE* ACRILYC LACQUER NO.
226	481	President Red	DQE71334	93-95678	DDL71334	6963H
431	484	Avocado Mist	DQE44115	7316D	DDL44115	7316L
432	...	Champagne White	DQE8818	7314D	DDL8818	7314L
490	498	Butterscotch Gold	DQE2399	5406D	DDL2399	5406L
491	499	Julep Green Metallic	DQE44478	7663D	DDL44478	7663L
492	500	Jetset Blue Metallic	DQE2392	5395D	DDL2392	5395L
493	501	Yuca Tan Metallic	DQE2397	5404D	DDL2397	5404L
494	502	Skyway Blue	DQE2391	5394D	DDL2391	5214LH
504	...	Forest Green	DQE44586	7762D	DDL44586	7762L
508	525	Renegade Orange	DQE60696	7874D	DDL60696	7874L
517	524	Copper Tan	DQE23796	5520D	DDL23796	5520L

FLEET ONLY

21	496	Raven Black	DQE9000	93-005	DDL9000	44
81	...	Transport Yellow	DQE80020	83928D	DDL80020	83928L
135	...	Omaha Orange	DQE60281	83215D	DDL60281	83215L
221	...	Federal Gray	DQE31817	93-91640	253-91640
394	497	Marlin Blue Metallic	DQE13156	98001D	DDL13156	98001L

* Lower (solid) color as listed with Upper or Accent color Champagne White (432).

INTERIOR "LOW GLOSS" PAINT . . .

"Low Gloss" interior paint is not available from the factory for refinish or touch-up work. The following colors are available from your local Ditzler or DuPont paint jobber by requesting the intermix formula code:

COLOR NAME	INTERMIX NUMBER DITZLER	DUPONT
"Low Gloss" Black	9390	99306
"Low Gloss" Blue	14264	99276
"Low Gloss" Buff	23716	99706

EXTERIOR PAINT . . .

SOLID PAINT OPTION NO.	TWO-TONE PAINT OPTION NO.*	COLOR NAME	DITZLER CODE**	DUPONT CODE#
21	...	Raven Black	9000	93-005
81	...	Transport Yellow	80020	839 28
134	...	Olive Drab	42955	29 149
135	...	Omaha Orange	60281	83215
221	...	Federal Gray	31817	93-91640
394	...	Marlin Blue Metallic	13156	98001
431	484	Avocado Mist Metallic	44115	7316
432	...	Champagne White	8818	7314
490	...	Butterscotch Gold	2399	5406
492	...	Jetset Blue Metallic	14529	7905
504	...	Forest Green	44586	7762
512	519	Fairway Green	44760	5515
513	520	Daisy Yellow	82071	5526
514	521	Fawn Beige	23853	5519
515	522	Trans Am Red	2400	5408
517	524	Copper Tan Metallic	23796	7912

* Lower (solid) color as listed with Upper or Accent color Champagne White (432).

** Use prefix: DQE - for Ditzler Air Dry Enamel
DDL - for Ditzler Duracryl Acrylic Laquer

Use Suffix: L - for Dupont Lucite
D - for Dupont Dulux
A - for Dupont Centari Acrylic Air Dry Enamel

INTERIOR PAINT . . .

COLOR NAME	DITZLER	DUPONT
Black	9390	99306
Green	44649	10038
Buff	23716	99706

TELEGRAPHIC CODES . . .

ORDERING PARTS - There is a decided cost advantage in using code words for common phrases covering shipping instructions. Established code words are as follows:

TYEAL.....Ship by Truck C.O.D.
 TYEAN.....Ship by Truck
 YAM.....Ship by Parcel Post
 YAMS.....Ship by Parcel Post Special Delivery
 YAMX.....Ship by Parcel Post Special Delivery C.O.D.
 YANK.....Ship by Parcel Post C.O.D.
 YANKL.....Emergency order car tied up
 YAP.....Ship by Air Parcel Post
 YAPL.....Ship by Air Mail
 YAPLS.....Ship by Air Parcel Post C.O.D.
 YAPS.....Ship by Air Parcel Post Special Delivery
 YAPSL.....Ship by Air Parcel Post Special Delivery C.O.D.
 YAPSO.....Ship by Air Express
 YAT.....Ship by Air Cargo
 YATS.....Ship by Air Cargo C.O.D.
 YEAN.....Ship by Express
 YEARN.....Ship by Express C.O.D.
 YOLD.....Ship by Freight
 YOLK.....Ship by Freight C.O.D.
 YOPSX.....Ship by Air Express C.O.D.
 YORE.....Ship by Freight with carload

EXAMPLE: YAMS BOULEVARD CHICAGO ONE EACH 311 4850 312 9543 313 2723

Decoded reads:

SHIP BY PARCEL POST SPECIAL DELIVERY TO BOULEVARD CHICAGO ONE EACH PART
NUMBERS 311 4850 312 9543 313 2723

PARTS INQUIRIES - There is a decided cost advantage in using code words for common phrases covering inquiries concerning parts orders, inventories and transfers. It is always good practice to use the following code words whenever possible:

JAY.....Advise need for quantity of -----
JEP.....Unable to locate. Duplicating in order to avoid further delay via -----
YEA.....Refer your or our order number -----
YEB.....Our records indicate open account - order specifies C.O.D. - Advise
YEC.....Our records indicate C.O.D. - order specifies open account - Advise
YED.....Advise model, trim and serial number
YEE.....Advise - Right or Left, Front or Rear required
YEF.....Advise - Part number, group number and description do not agree
YEG.....Advise - Part number and price do not agree
YEH.....Cancelling. No record of part number, suggest re check and re order
(Form wire)
YEJ.....Cancelling. Fill from zone stock. (Form wire)
YEK.....Advise - Right hand drive part
YEM.....Cancelled - Refer Parts and Accessories Letter -----
YEMS.....Cancelled - Refer Service Letter -----
YEN.....Cancelled as requested
YENS.....Refer parts release and change notice ----- Dated -----
YEO.....Unable to cancel as requested - Shipped
YEP.....Incorrect material received - Check Stock
YEQ.....Cancelling. Purchase locally. Refer to Mr. A. J. Peterson's letter of
1-17-68 subject "Replacement Glass" for further details. (Form wire)
YER.....Verify stock depletion
YES.....Unable to locate in our attempt to cancel as requested. Suggest you
advise dealer accordingly
YET.....Unable to locate in our attempt to cancel. Try to intercept at zone
level in consolidated
YEU.....Believe dealer ordering incorrectly due to extremely limited production
of this first type panel. Re check and re order including car sequence
code number. Cancelling. (Form wire)
YEV.....Advise present inventory
YEW.....Advise by wire shipping information on order -----
YEX.....Advise date on which following invoices were received and screened
against back order file
YEY.....Return at once on Z-269 cheapest way prepaid (Quantity). (Part
number). Mail 1 and 2 copies Z-269 attention writer, reference
this wire. Advise
YEYS.....Return at once on Z-269 cheapest way prepaid (Quantity), (Part
number). Mail 1 and 2 copies Z-269 attention writer, reference
this wire. Advise. Freight charges will be allowed
YEZ.....Ship at once via (Carrier), (Quantity), (Part number) to (Destination)
Advise
YOA.....Suggest use part ----- and fill from zone stock. Cancelling
(Form wire)

When making inquiries by wire regarding a dealer order, be sure to mention the dealer's name, city and state, as well as the order and invoice numbers if available.

EXAMPLE: YEW BOULEVARD CHICAGO 195670

Decoded reads:

ADVISE BY WIRE SHIPPING INFORMATION OF ORDER 195670 FOR BOULEVARD CHICAGO

SPECIAL INFORMATION

The Engine Build Code Number, the Vehicle Identification Number and the information provided on the Trim Plate are often necessary when determining the proper replacement parts for your vehicle. For their location refer to the General Information Section found at the front of this catalog.

NOTES

- 1-1 On 1972 (Six) used prior to Engine Build Code No. 502 A, B, E, F 07 and can be identified by having a Shaft running the length of the Cylinder Head retaining all Rocker Arms.
- 1-2 On 1972 (Six) used beginning with Engine Build Code No. 502 A, B, E, F 07 and can be identified by having each Intake and Exhaust Valve Rocker Arm attached to the Cylinder Head with a Pivot and 2 Bolts.
- 1-3 For correct Head Gasket, refer to Service Bulletin 962. If service replacement Head Gasket Composition Type 138 5402 is needed, it must be ordered along with Overhaul Gasket Set.
- 1-4 Frame to Insulator front mounting Bracket is Welded Bracket design.
- 1-5 Frame to Insulator front mounting Bracket is Die Cast design.
- 1-6 Use Kit 991 625 when replacing 946 789 Bracket, 942 028 Bracket or 317 3681 Insulator.
- 1-7 On 1967 used prior to Engine Build Code No. 906-L-30 and beginning with Engine Build Code No. 909-L-12.
- 1-8 On 1967 used beginning with Engine Build Code No. 906-L-30 and prior to Engine Build Code No. 909-L-12.
- 1-9 Twist Type Oil Filler Cap.



- 1-10 Push Type Oil Filler Cap.

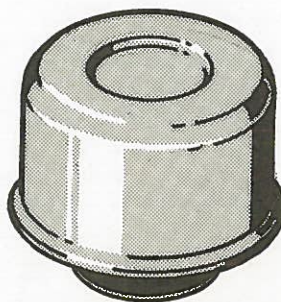

NOTES

- 1-11 Up to Engine Serial No. AD-60-C-14717.
- 1-12 After Engine Serial No. AD-60-C-14717.
- 1-13 When using Standard Transmission Crankshaft with Hydramatic Transmission, remove Pilot Bushing 317 4730 and replace with Pilot Bushing 318 1430.
- 1-14 For service, the 1968/1969 Cylinder Head 138 2720 and Short Engine 139 4432 are to be used on 1970 Engines. The Cylinder Head Gaskets will be the governing part. For 1968/1969 Engines, Head Gaskets with the proper Oil and Water Holes must be used. They are either 123 1136 or 138 5204 (Refer to Service Bulletin 962 for correct Gasket). For 1970/1971 Engines, Head Gasket 123 3446, which does not have the Oil Holes, must be used.
- 1-15 Carburetor Pull-Back Spring Bracket is welded to Rocker Arm Cover.
- 1-16 Carburetor Pull-Back Spring Bracket is not part of Rocker Arm Cover but attaches to Intake and Exhaust Manifold Mounting Bolt.
- 1-17 On 232 Engine up to Engine Build Code 710-L-21.
- 1-18 On 232 Engine after Engine Build Code 710-L-21 and prior to Engine Build Code 307-E-20.
- 1-19 On 232 Engine starting with Engine Build Code 307-E-20.

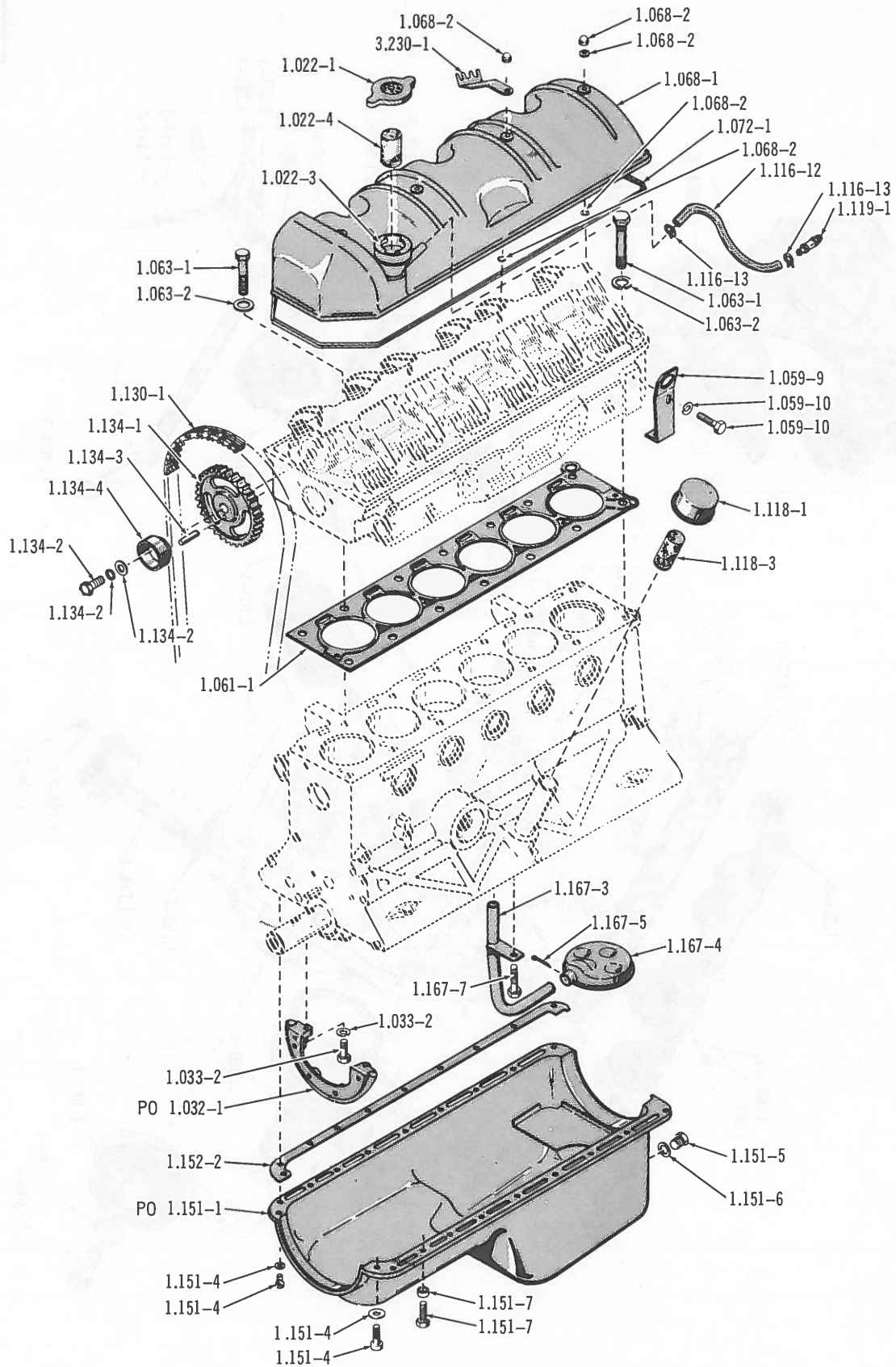

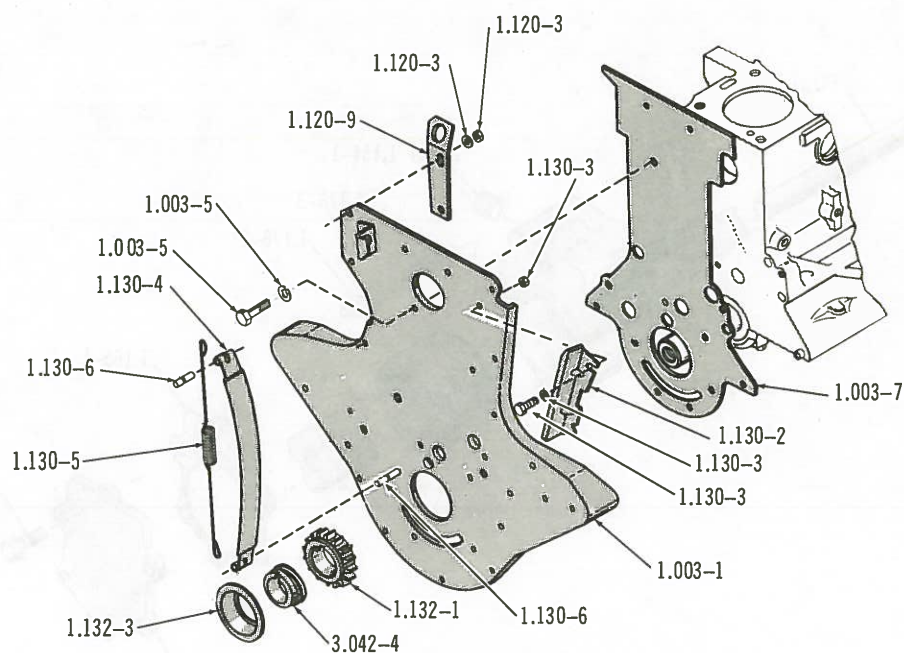

4347

ENGINE FRONT PLATE AND CHAIN GUIDE ... SIX (230)

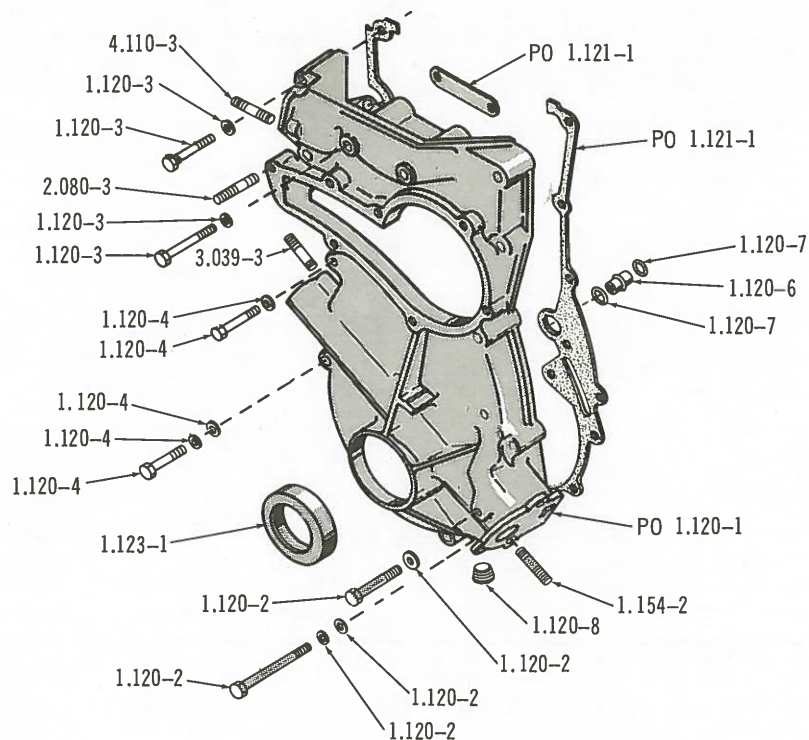

4348

TIMING CHAIN COVER ... SIX (230)

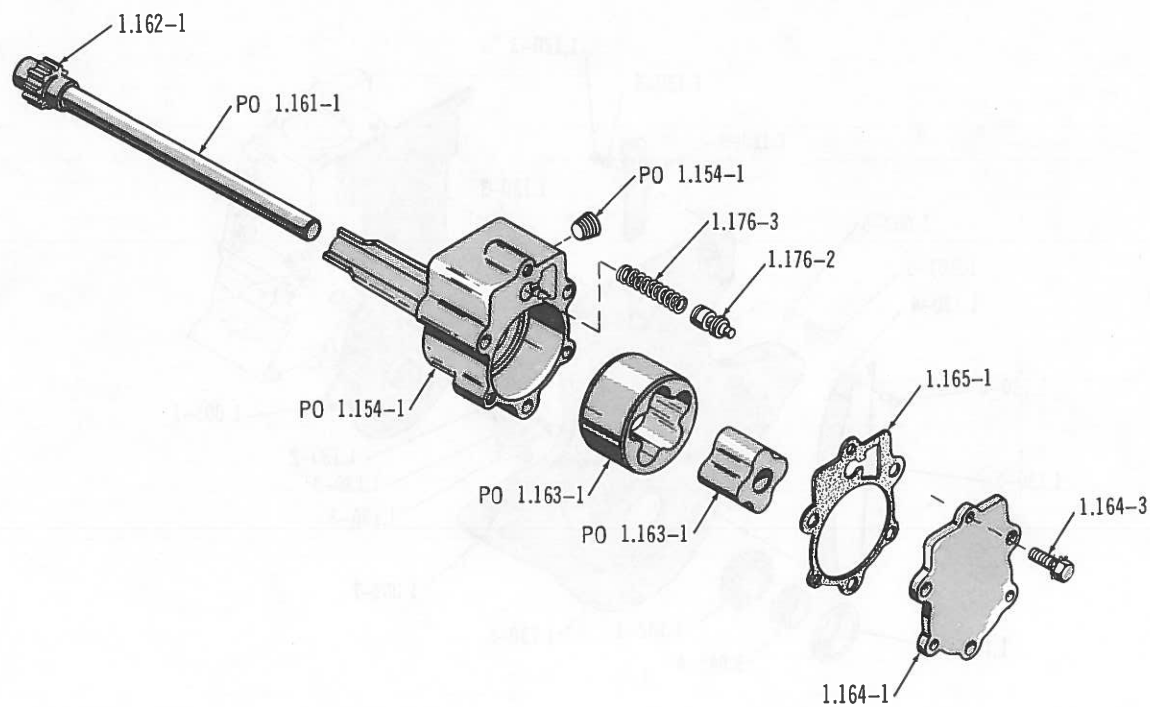

OIL PUMP ... SIX (230)

4423

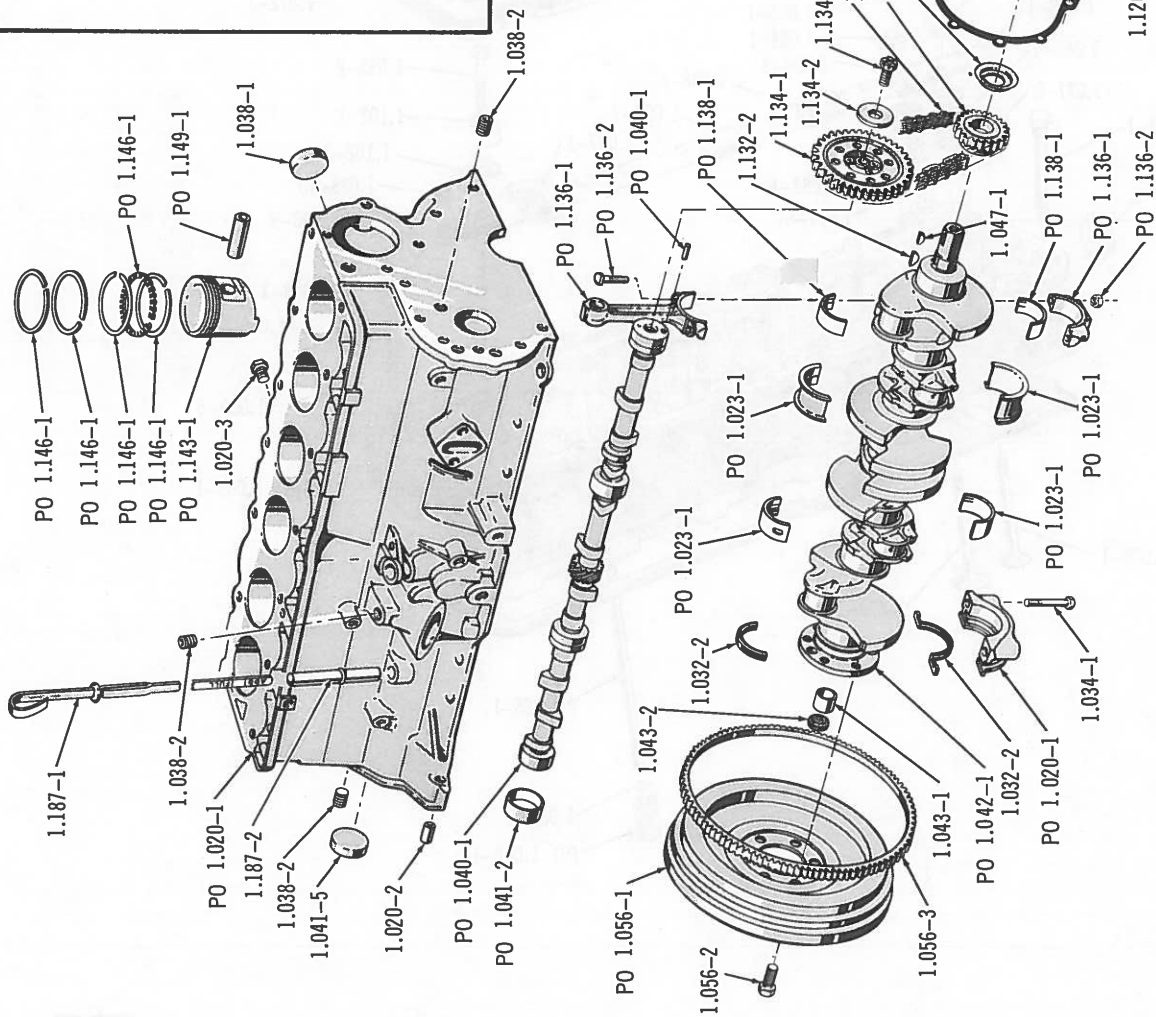
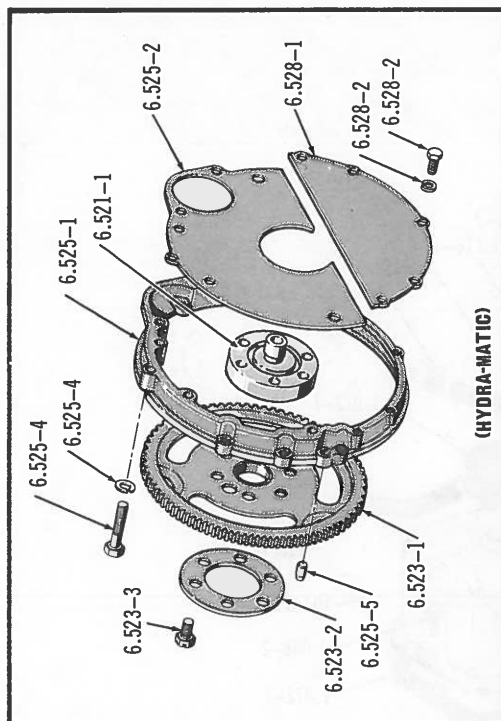

CYLINDER BLOCK, CRANKSHAFT AND CAMSHAFT ... SIX (232)(258)

4325

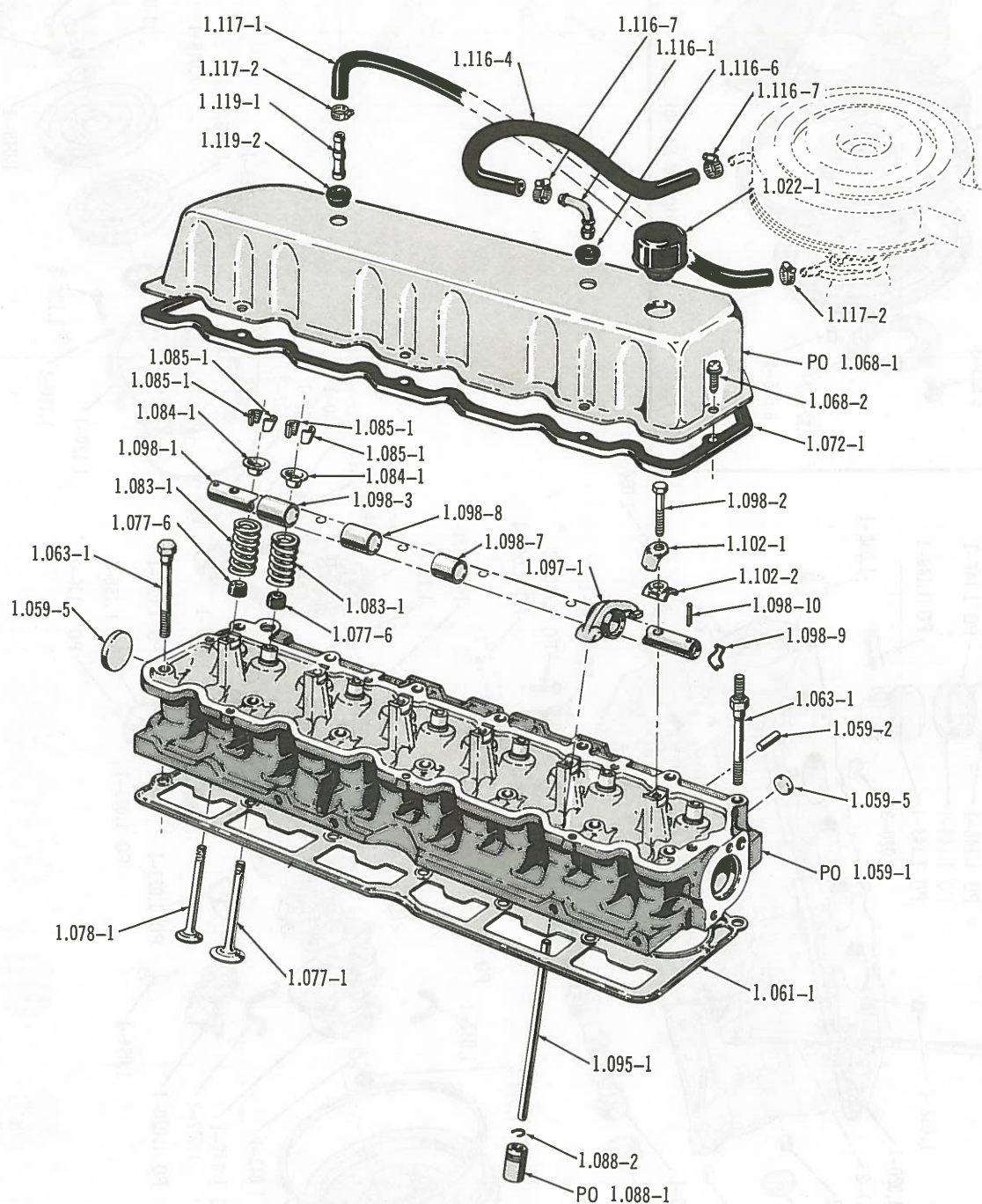

4326

CYLINDER HEAD, VALVES AND COVER . . . SIX - TYPE 1 - 1972 AND PRIOR (232)(258)

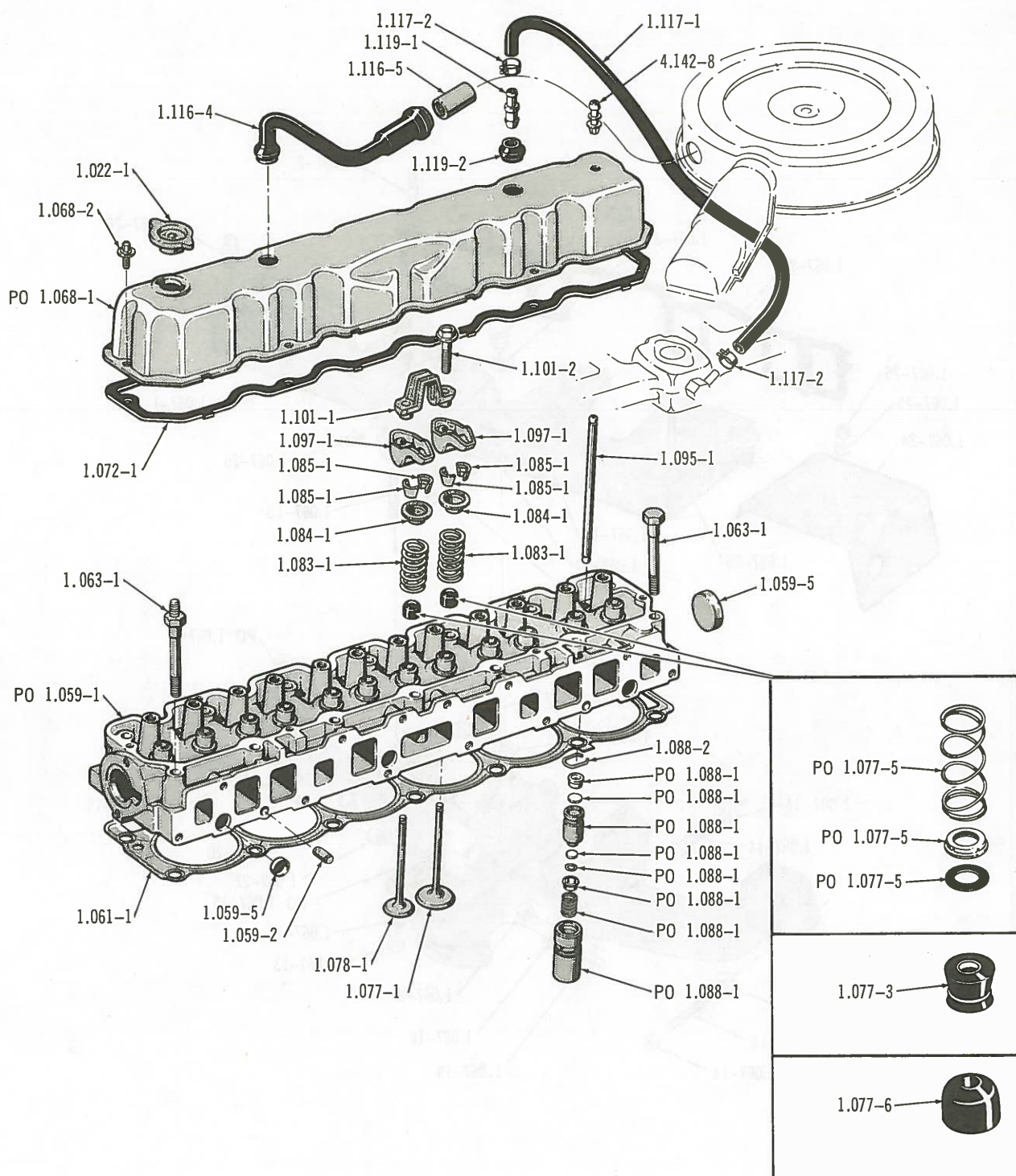

CYLINDER HEAD, VALVES AND COVER . . . SIX-TYPE 2 (1972), SIX (1973)

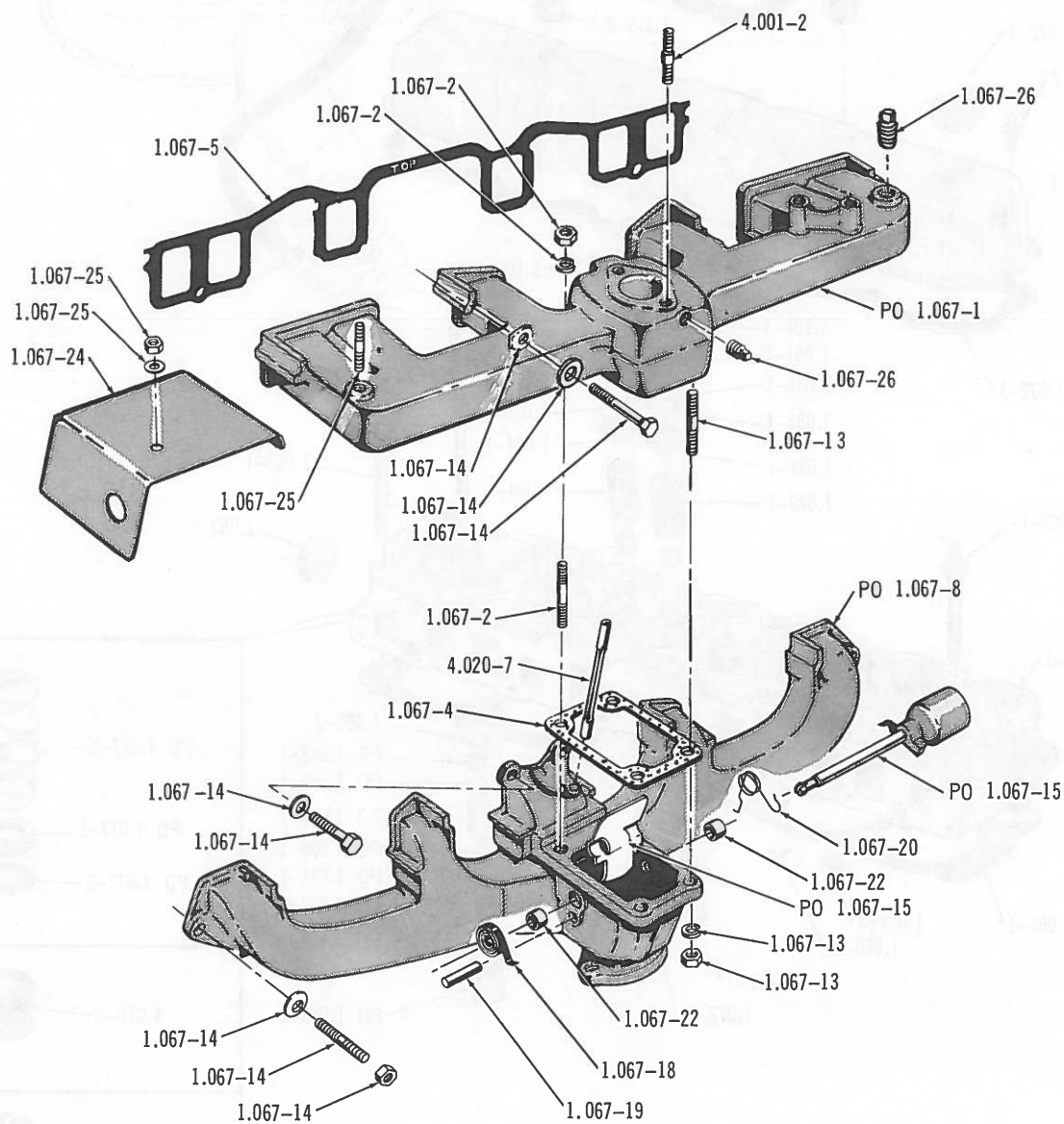

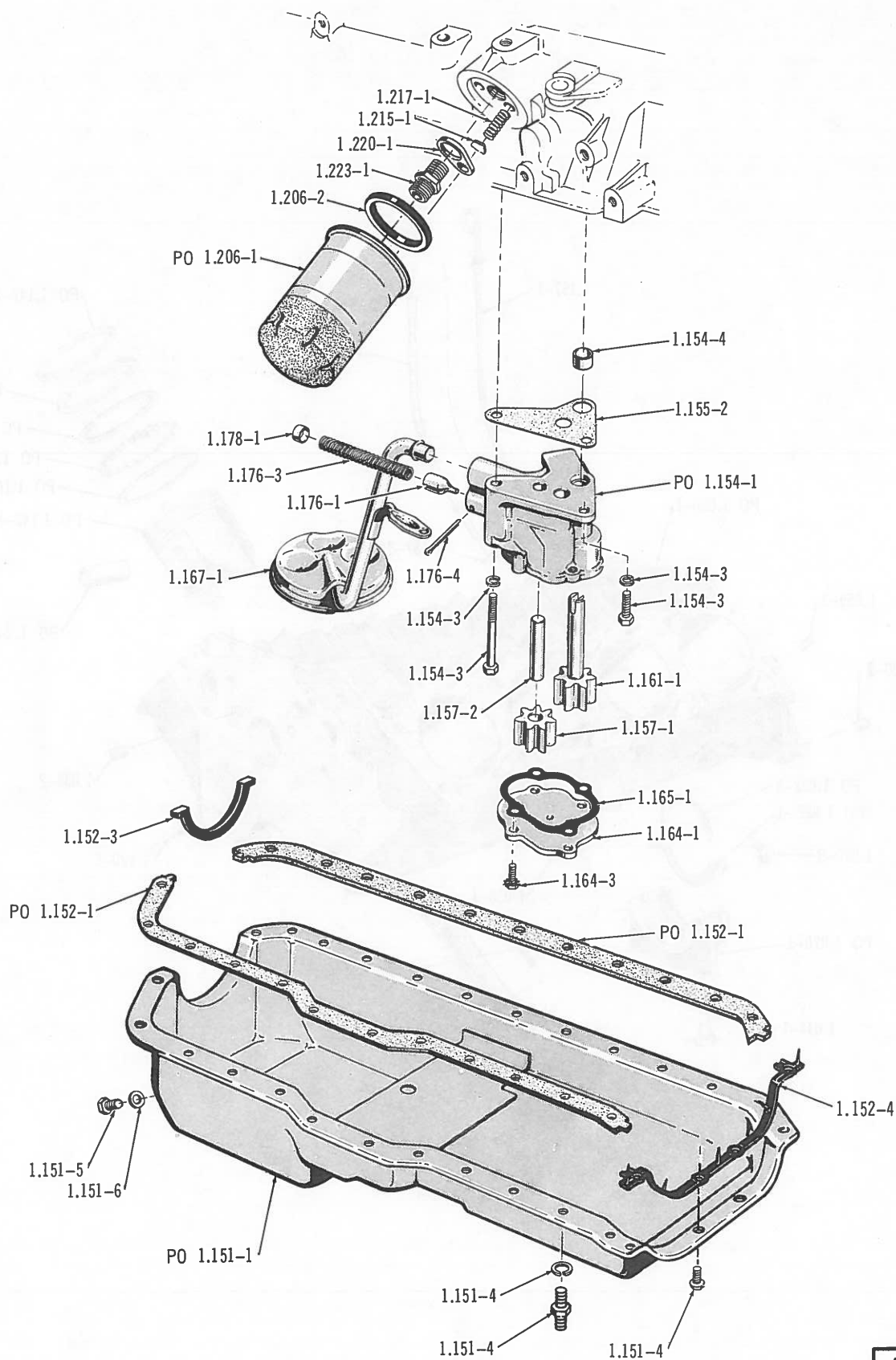

4328

OIL PAN, OIL PUMP AND FILTER ... SIX (232)(258)

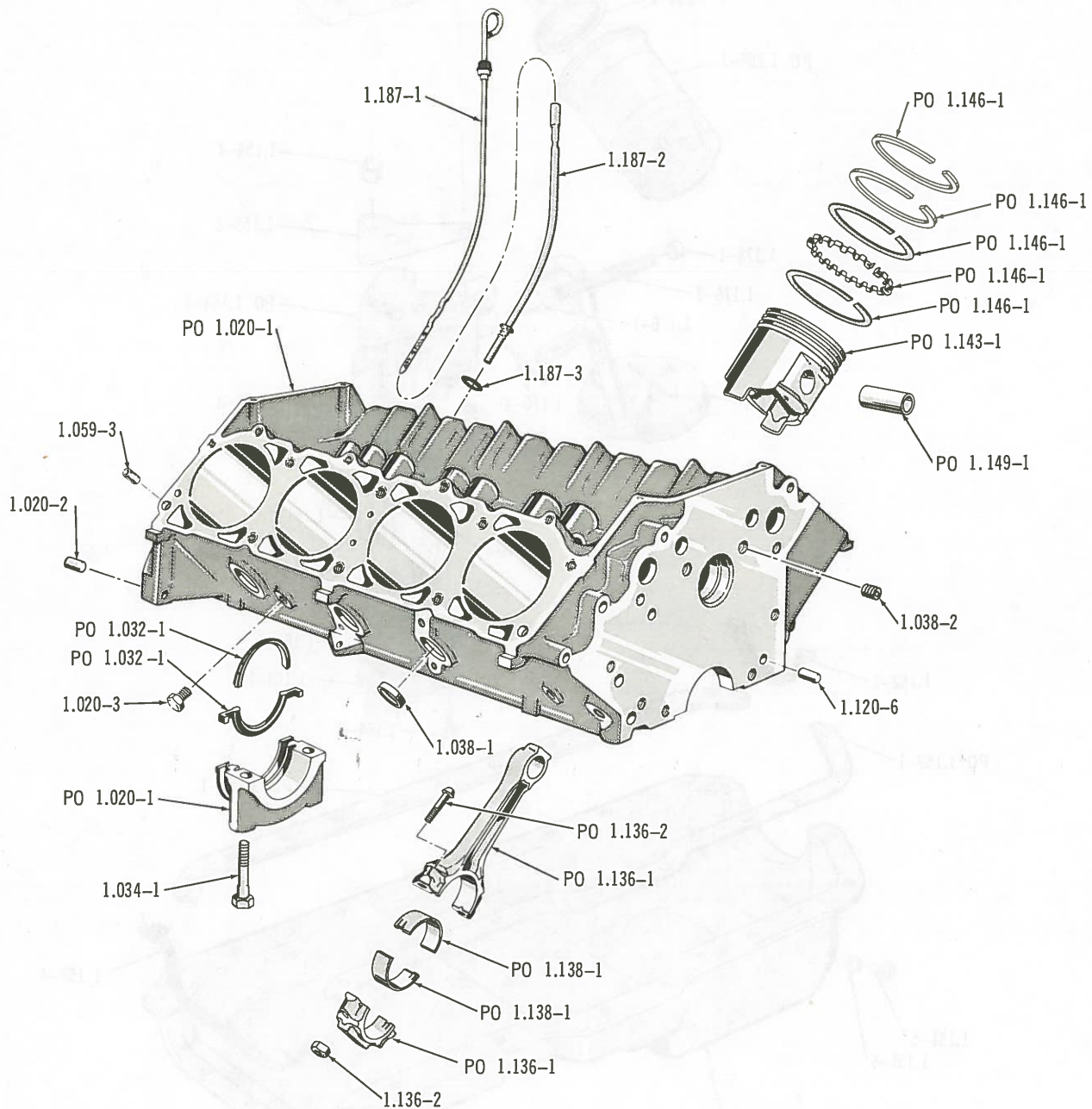

4315

CYLINDER BLOCK ... V8 (304)/(360)

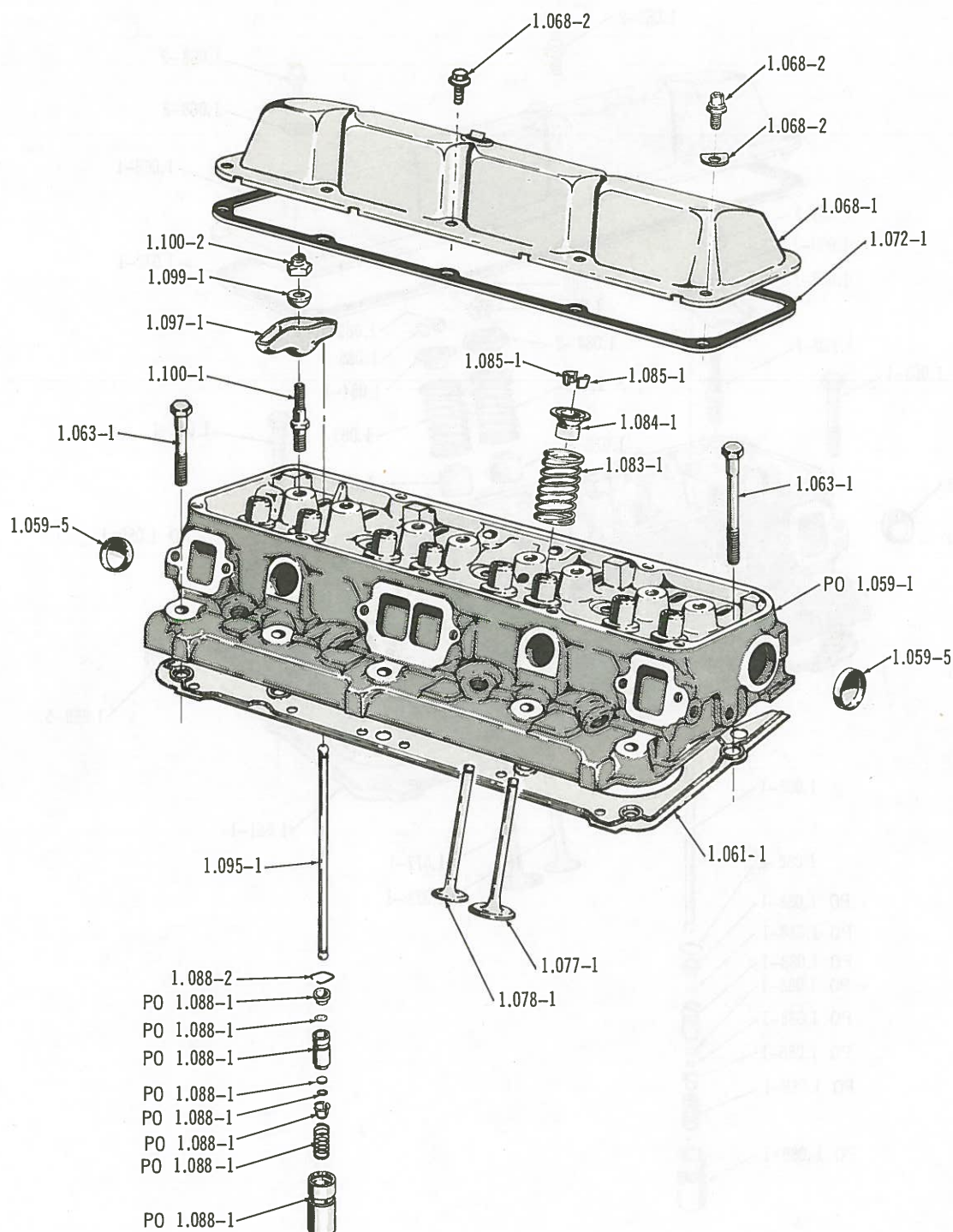

4316

CYLINDER HEAD, VALVES AND COVER... V8-1972 AND PRIOR (304)(360)

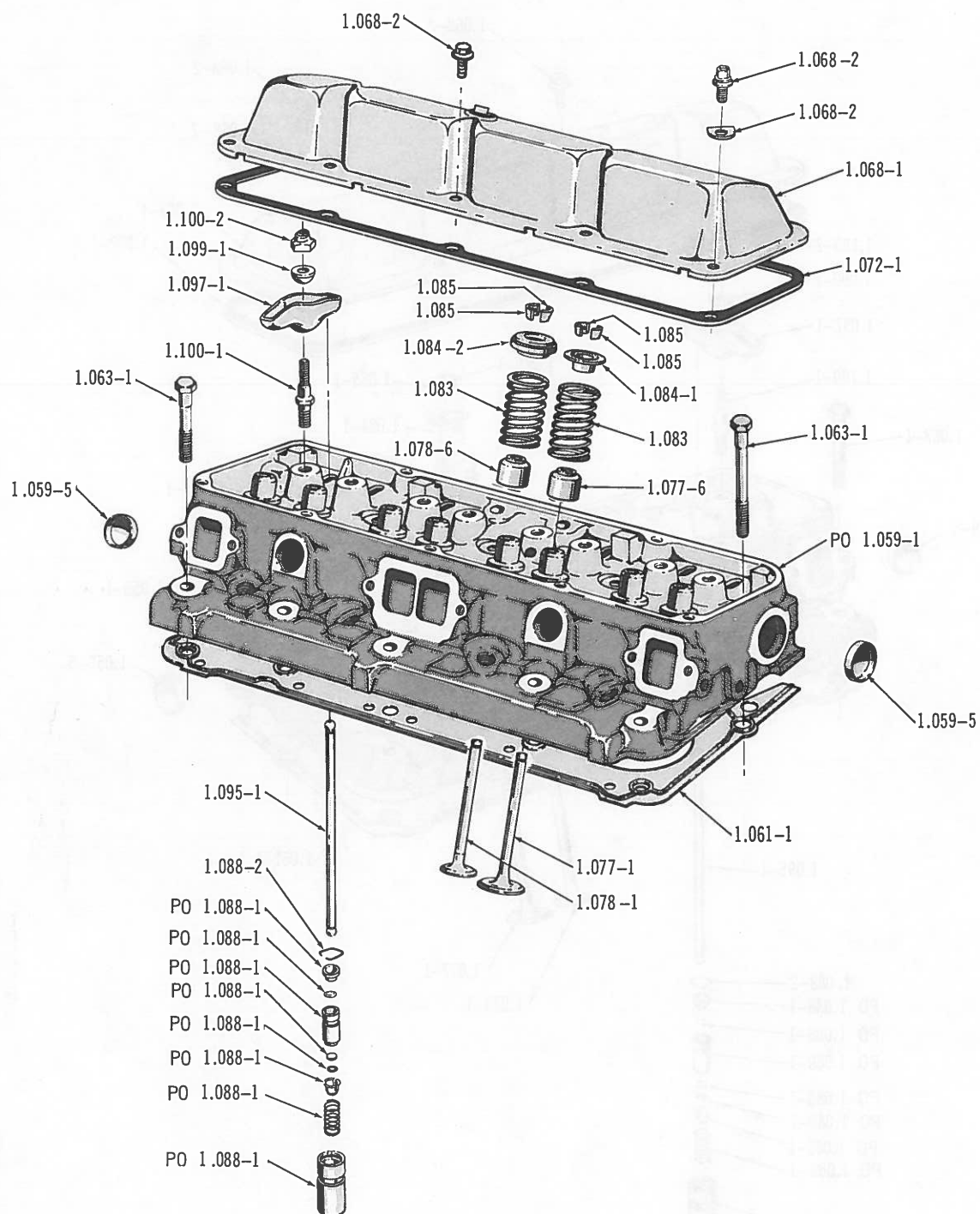

5693

CYLINDER HEAD, VALVES AND COVER . . . V8 (1973)

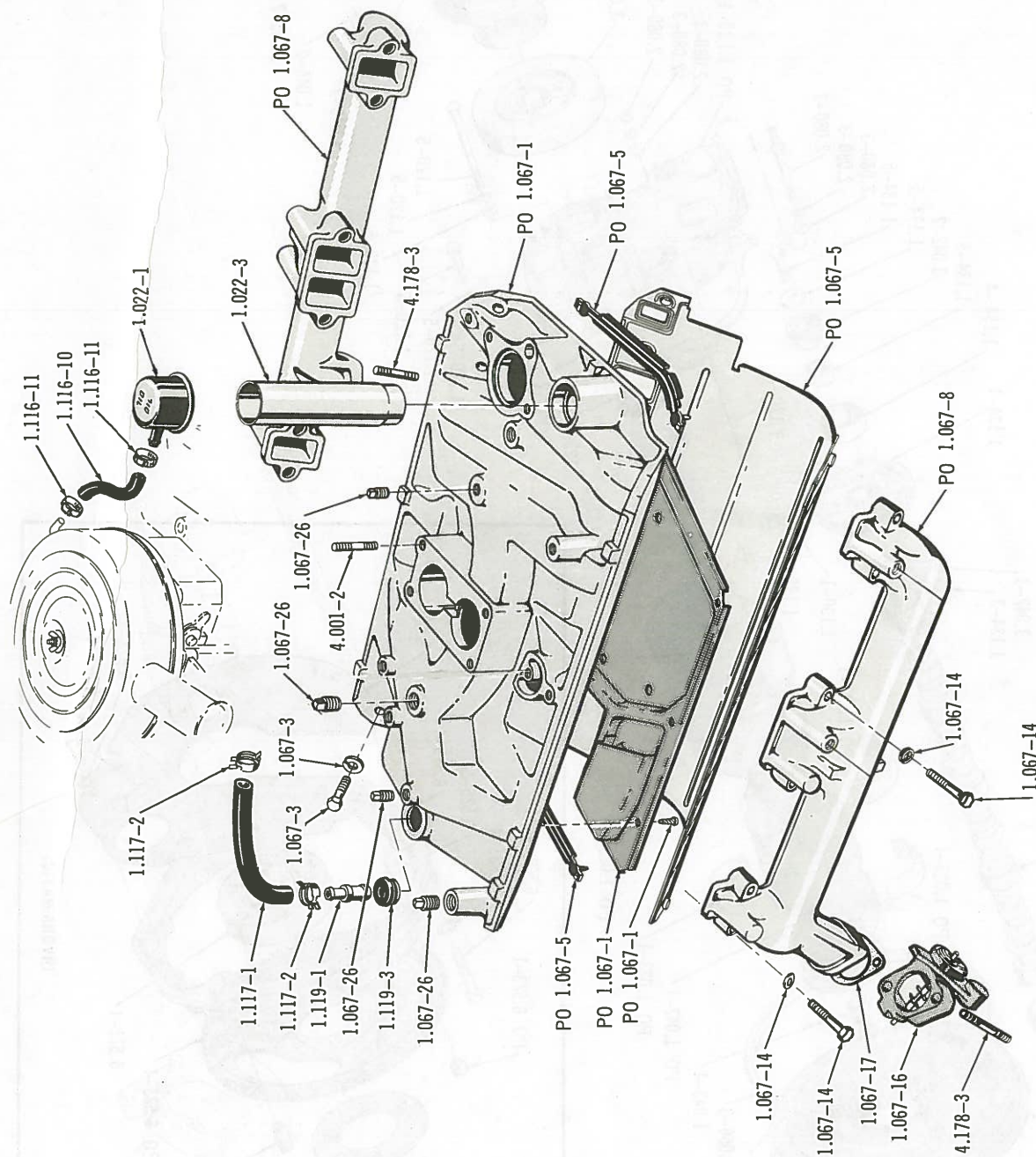

MANIFOLDS . . . V8 - 1971 (304)(360)

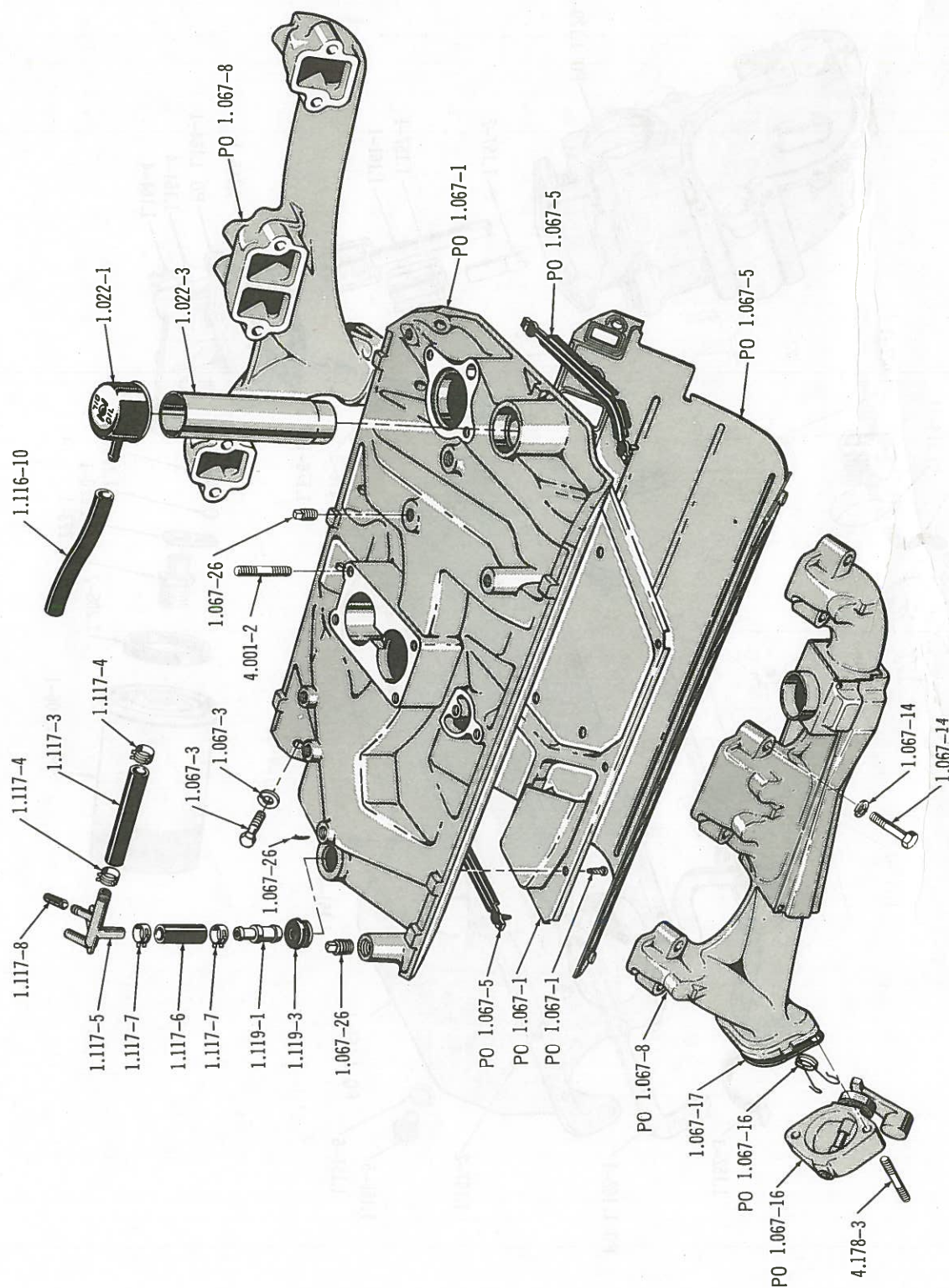

MANIFOLDS . . . V8 - 1972 (304)(360)

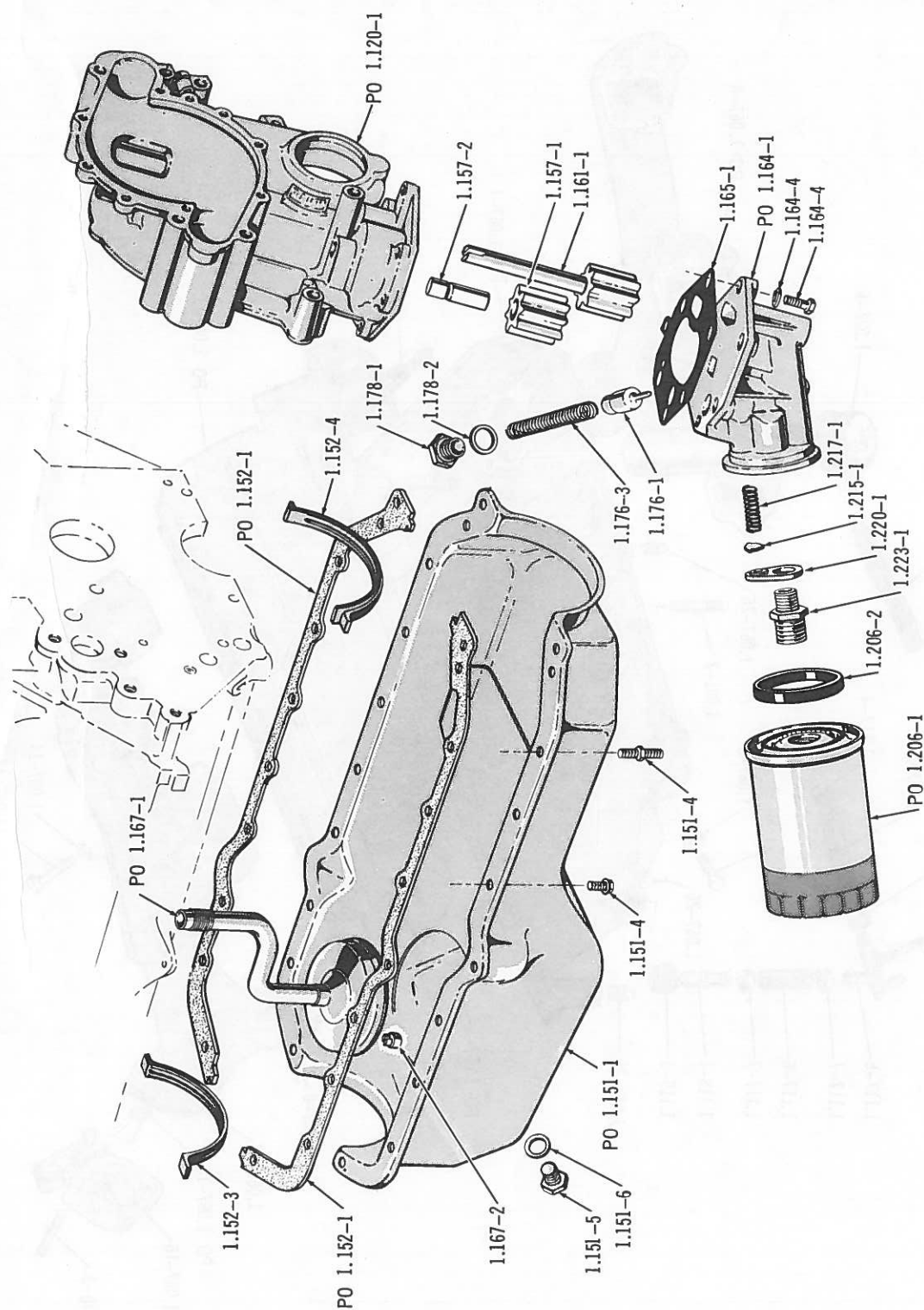

OIL PAN, OIL PUMP AND FILTER ... V8 (304)(360)

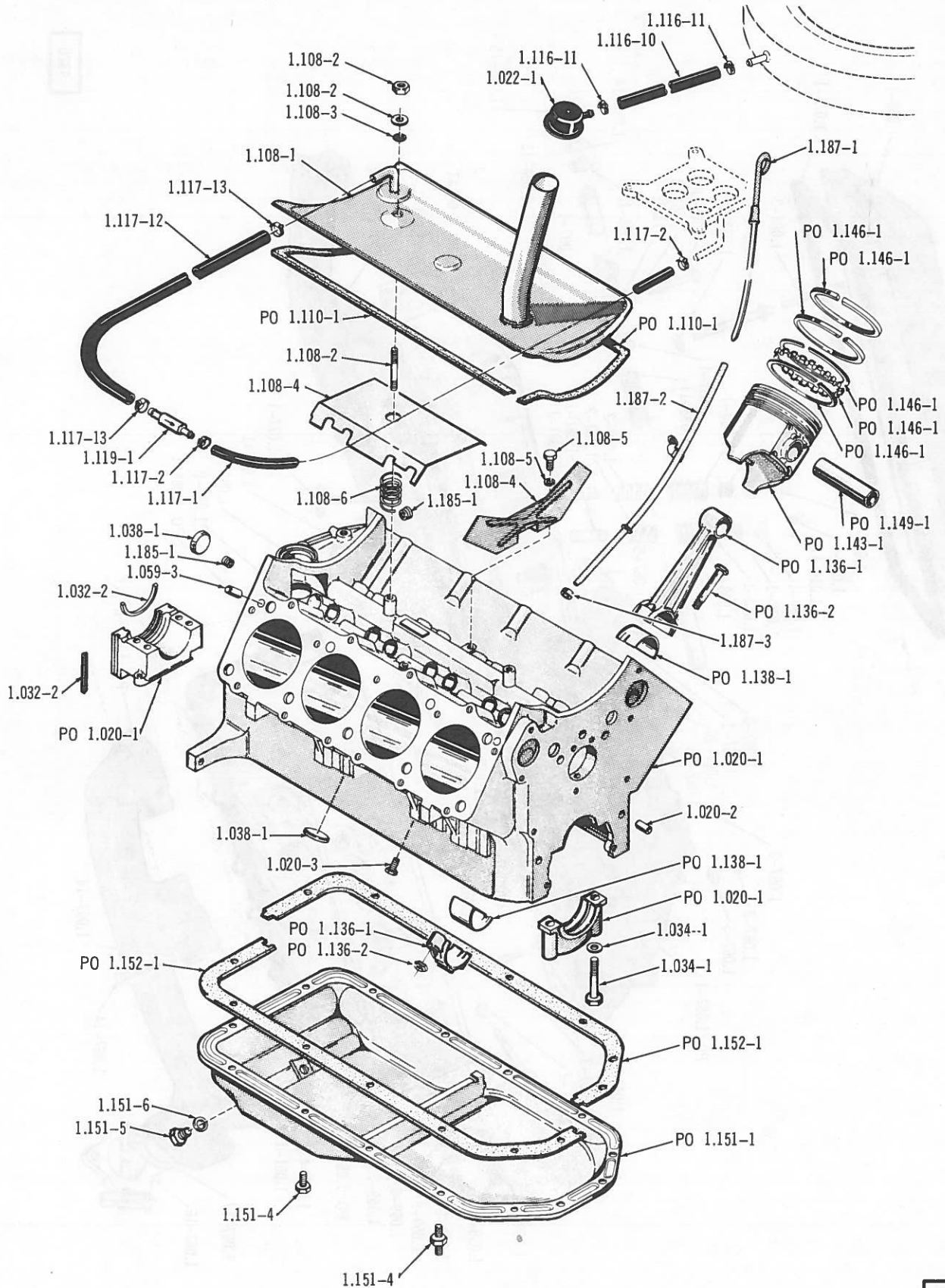

4320

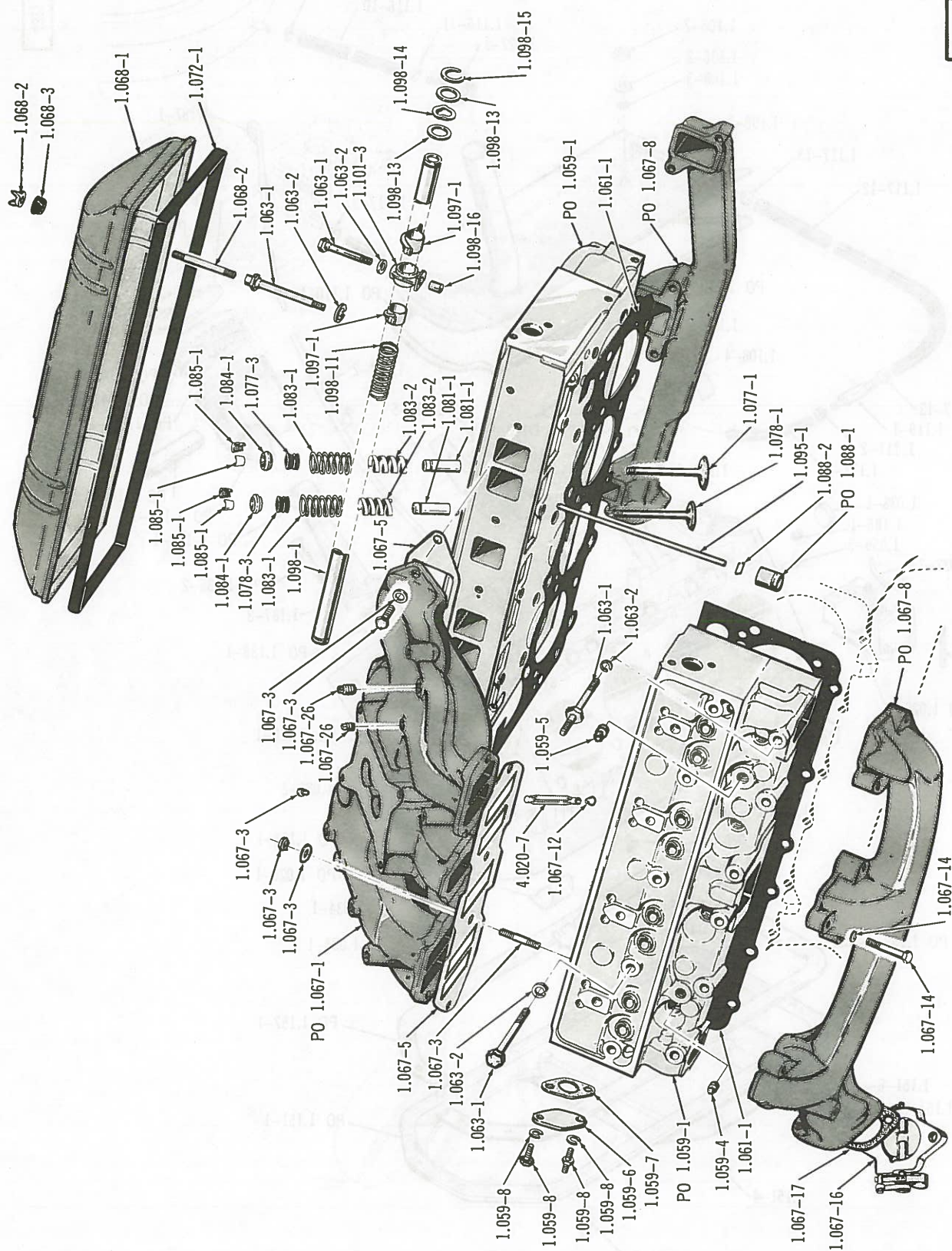

CYLINDER HEAD, VALVES AND MANIFOLDS ... V8 (327)

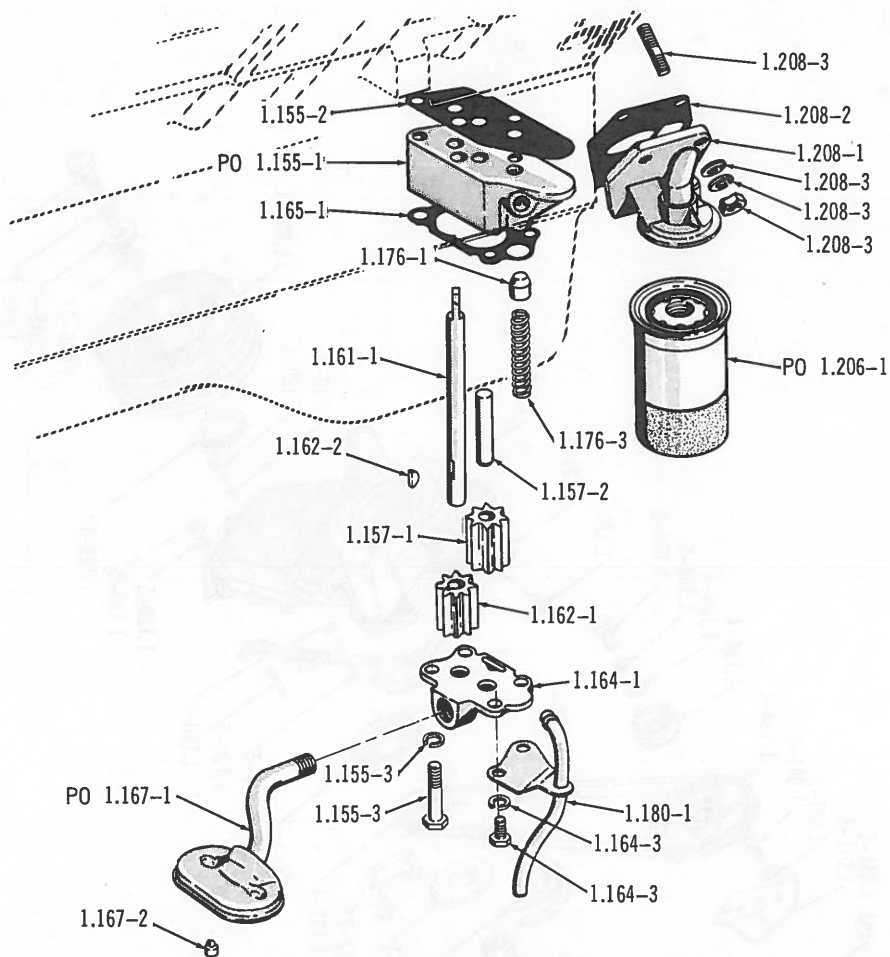

OIL PUMP AND FILTER ... V8 (327)

4322

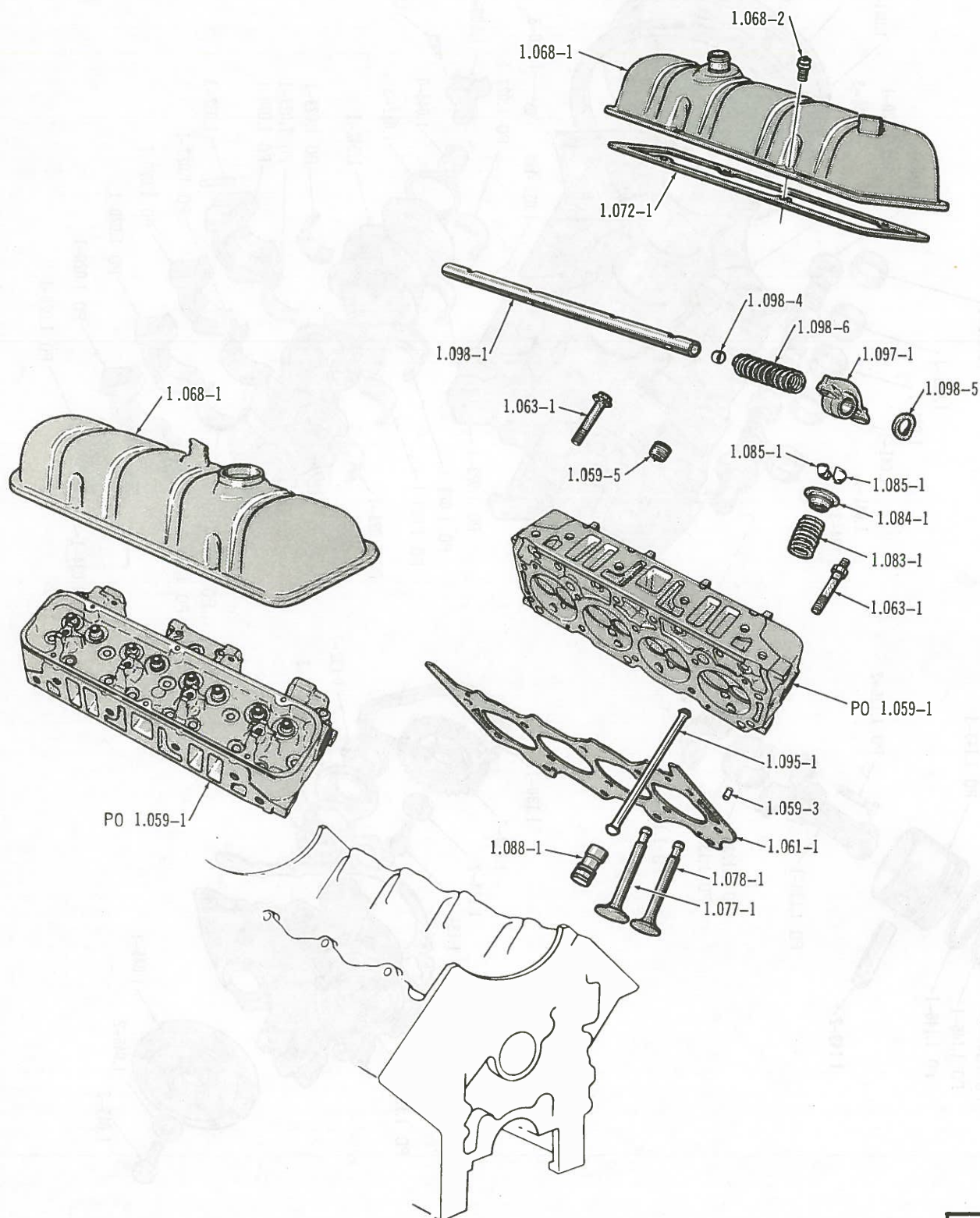

4372

CYLINDER HEAD, VALVES AND COVER ... V8 (350)

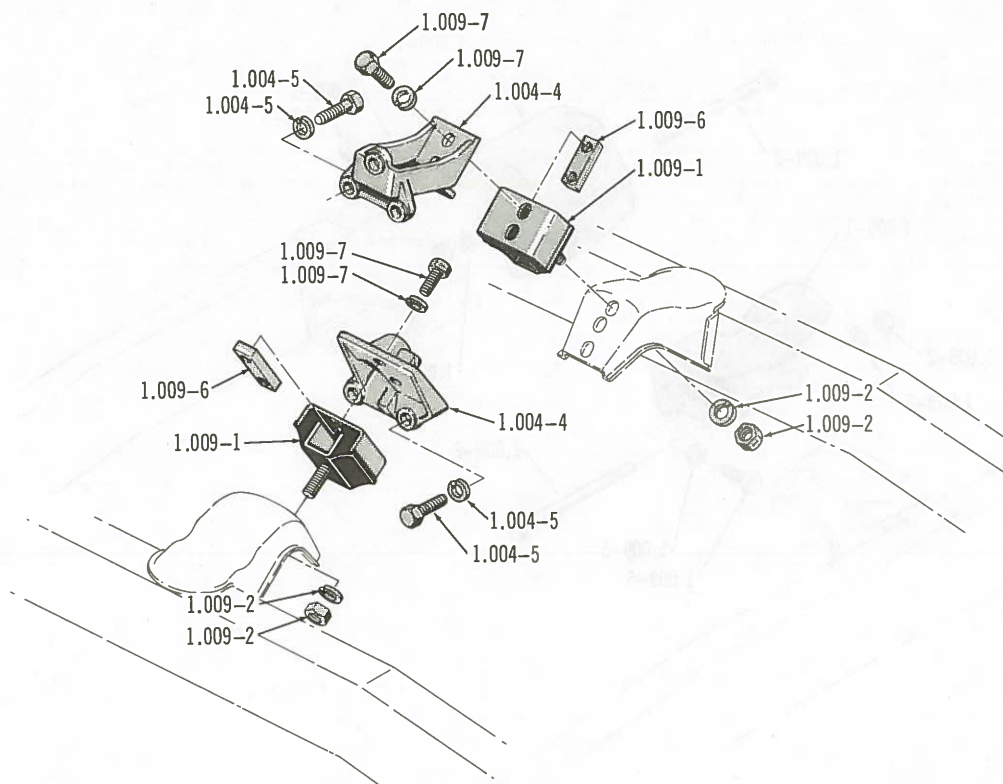

4362

ENGINE FRONT MOUNTING ... SIX (232)(258)

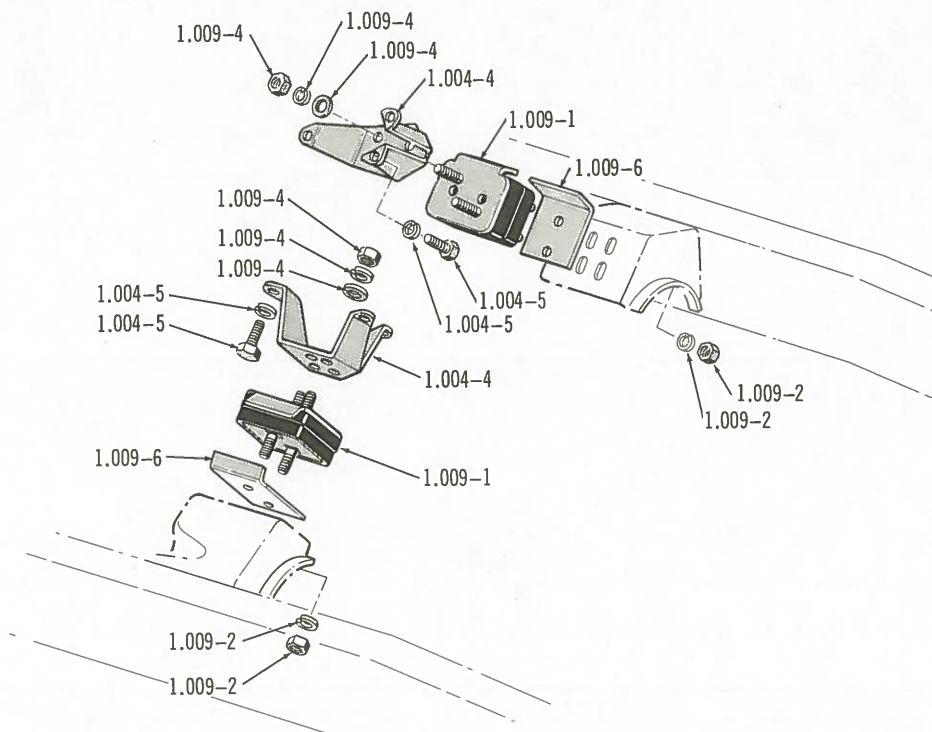

4361

ENGINE FRONT MOUNTING ... V8 (304)(360)

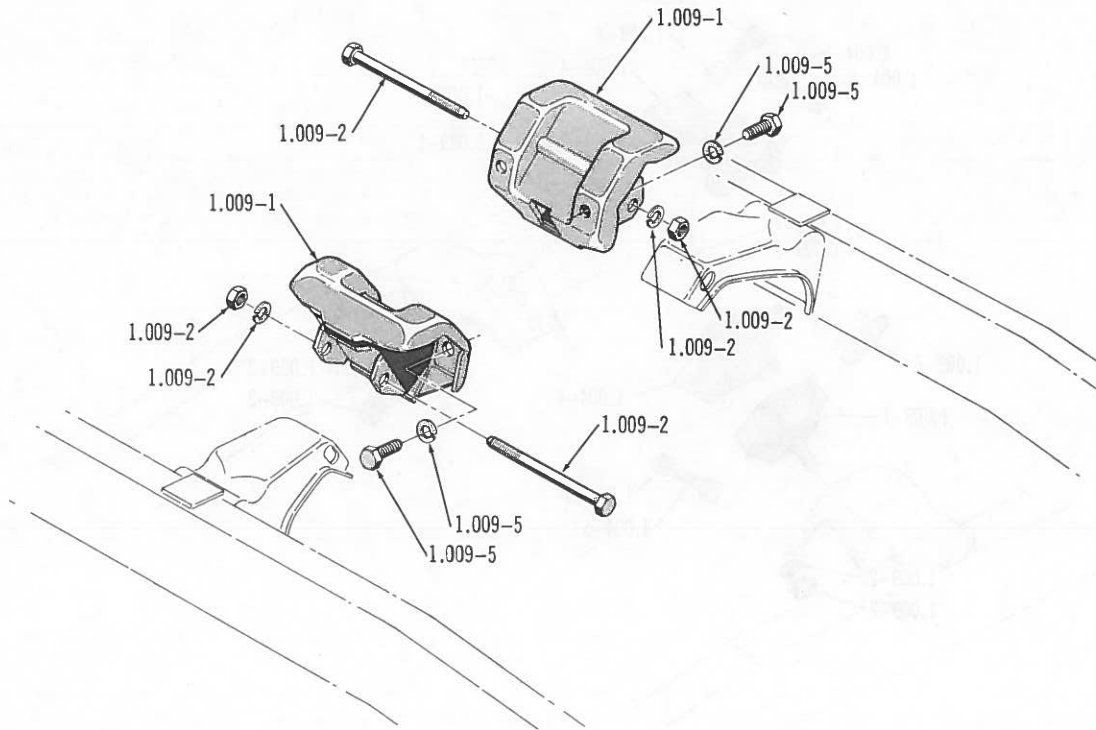

ENGINE FRONT MOUNTING ... V8 (350)

4363

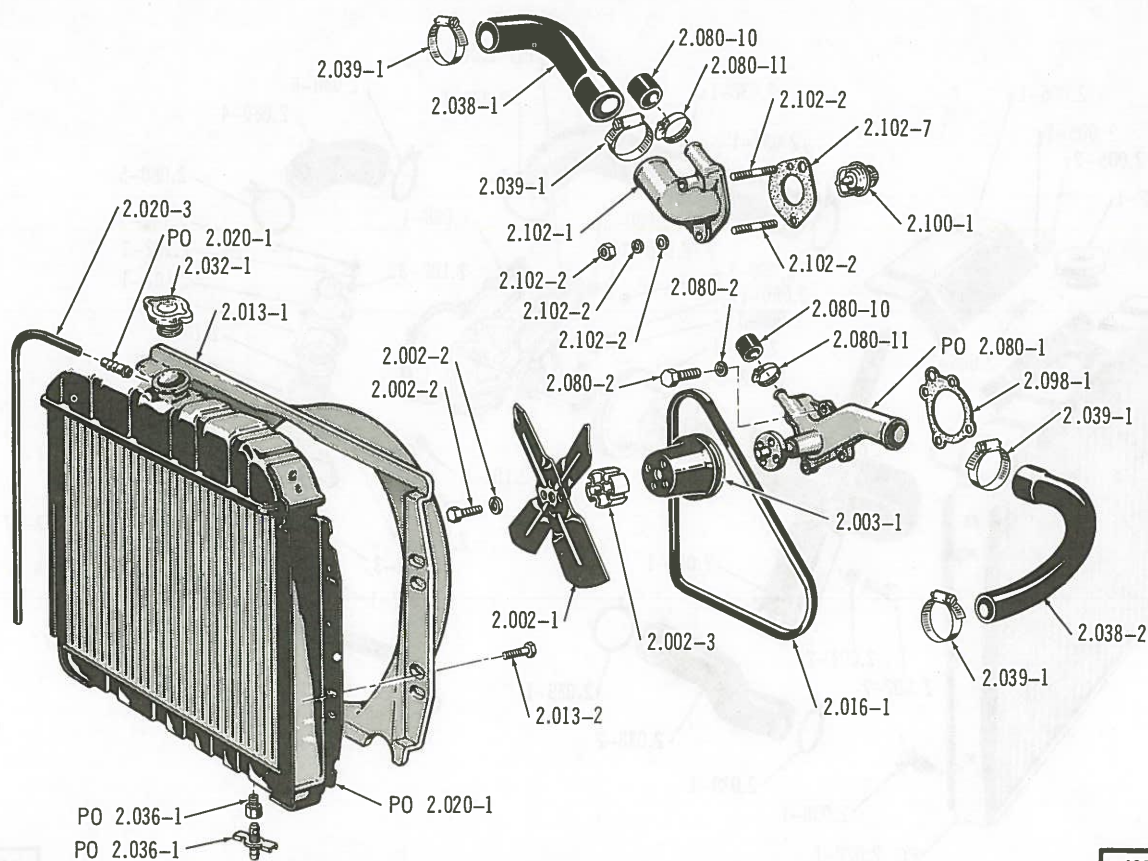

ENGINE COOLING SYSTEM ... SIX (232)(258)

4359

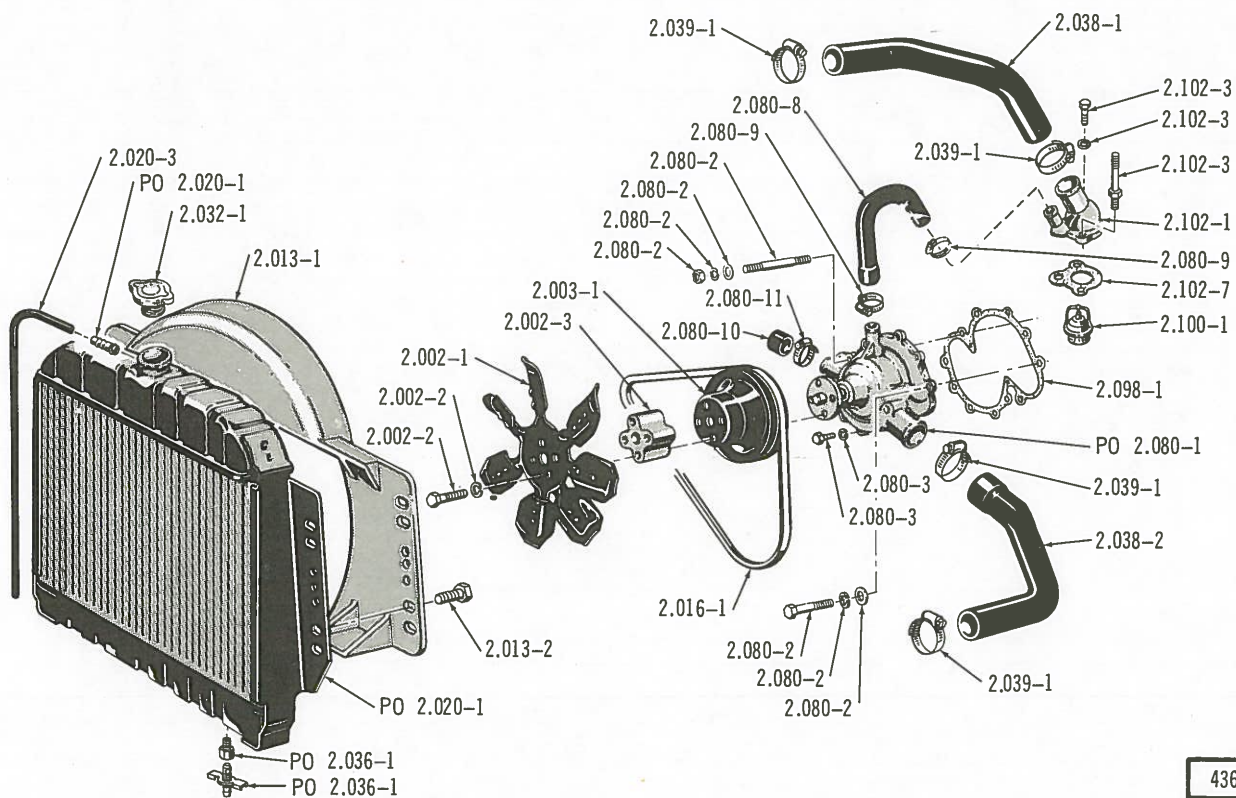

ENGINE COOLING SYSTEM ... V8 (304)(360)

4360

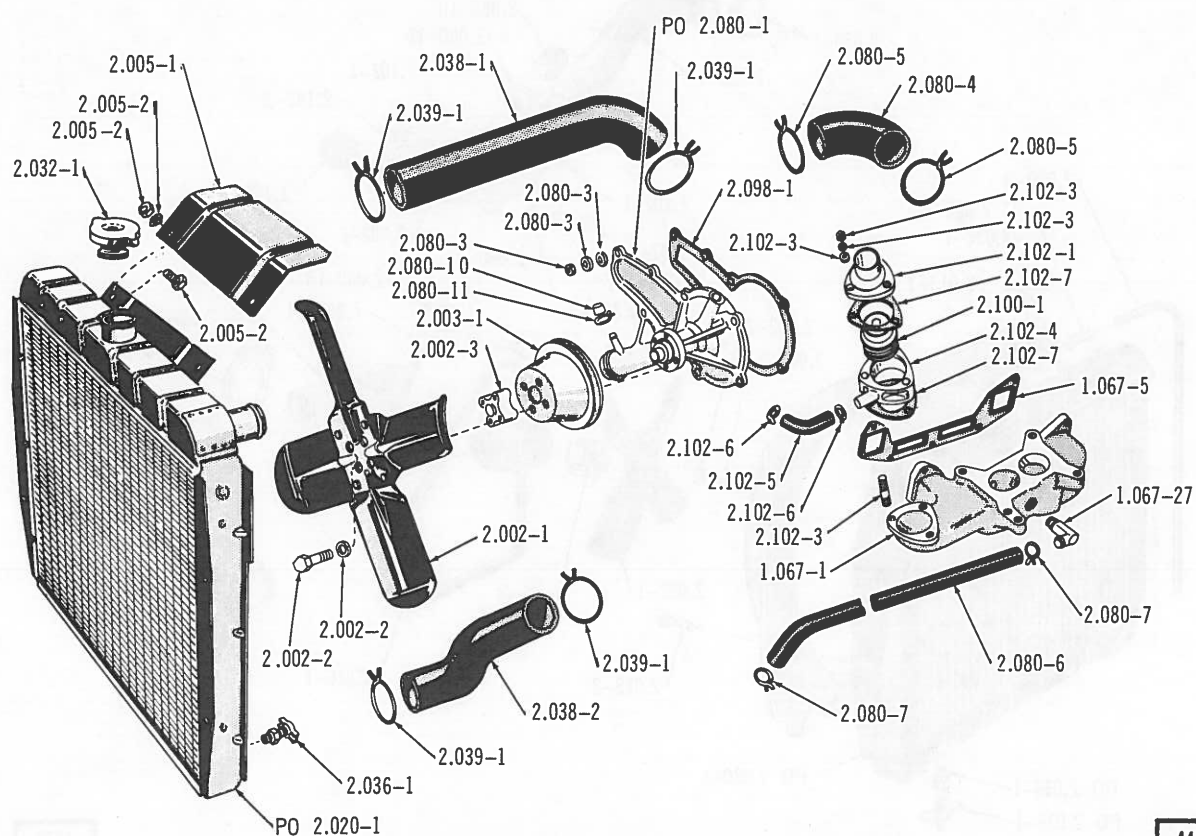

ENGINE COOLING SYSTEM ... SIX (230)

4424

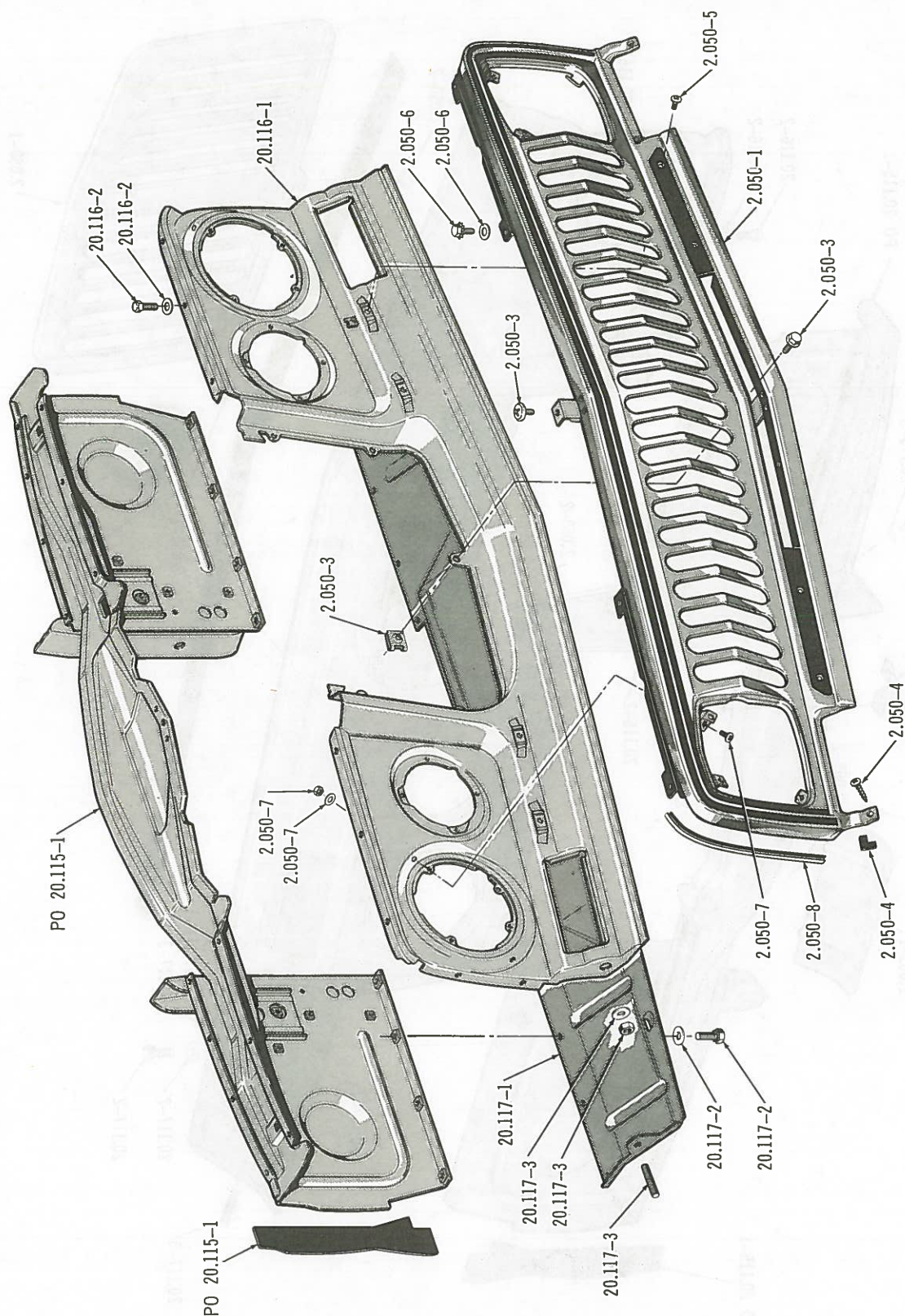

HORIZONTAL GRILLE PANEL (WITH VERTICAL OPENINGS)

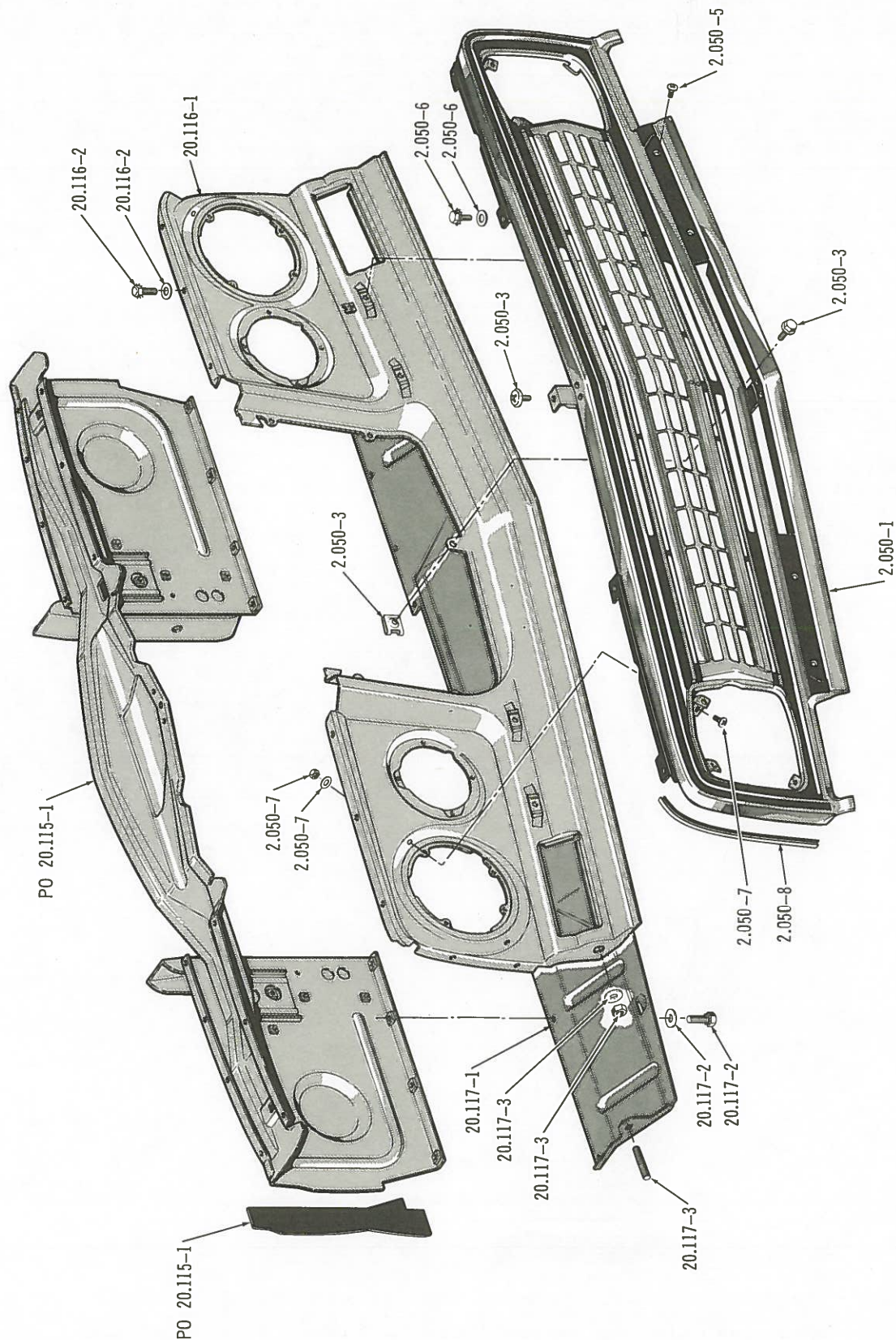

HORIZONTAL GRILLE PANEL (WITH HORIZONTAL OPENINGS)

ILLUSTRATION SUPPLEMENT - SPECIAL INFORMATION

ALTERNATOR COMPONENTS Refer to F-76073 Parts Catalog Charts.

DISTRIBUTOR COMPONENTS Refer to F-76073 Parts Catalog Charts.

GENERATOR COMPONENTS ... Refer to F-76073 Parts Catalog Charts.

STARTING MOTOR COMPONENTS ... Refer to F-76073 Parts Catalog Charts.

ILLUSTRATION SUPPLEMENT - SPECIAL INFORMATION

STARTING MOTOR COMPONENTS ... Refer to E-15013 Parts Catalog Charts
GENERATOR COMPONENTS ... Refer to E-15013 Parts Catalog Charts
DISTRIBUTOR COMPONENTS ... Refer to E-15013 Parts Catalog Charts
ALTERNATOR COMPONENTS ... Refer to E-15013 Parts Catalog Charts

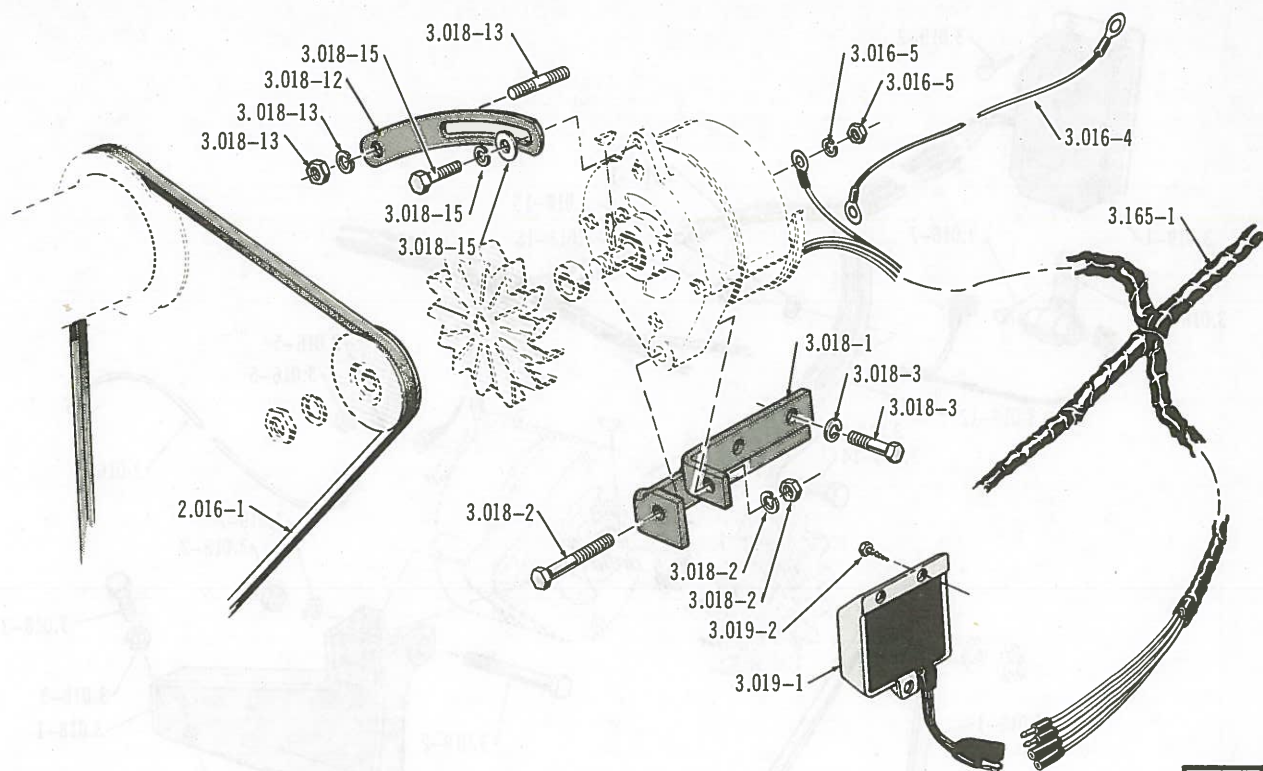

4342

ALTERNATOR MOUNTING . . . SIX-TYPE 1-1972 AND PRIOR (232)(258)

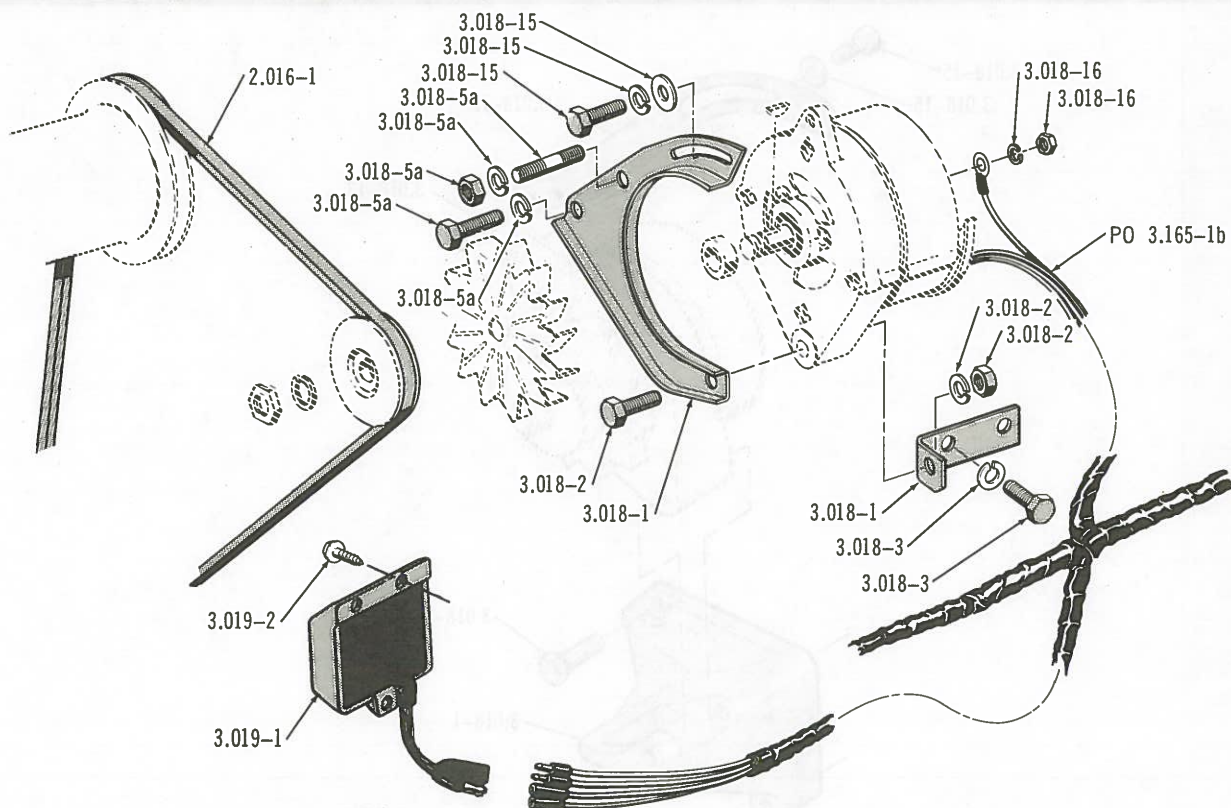

5694

ALTERNATOR MOUNTING . . . SIX-TYPE 2 (1972), SIX (1973)

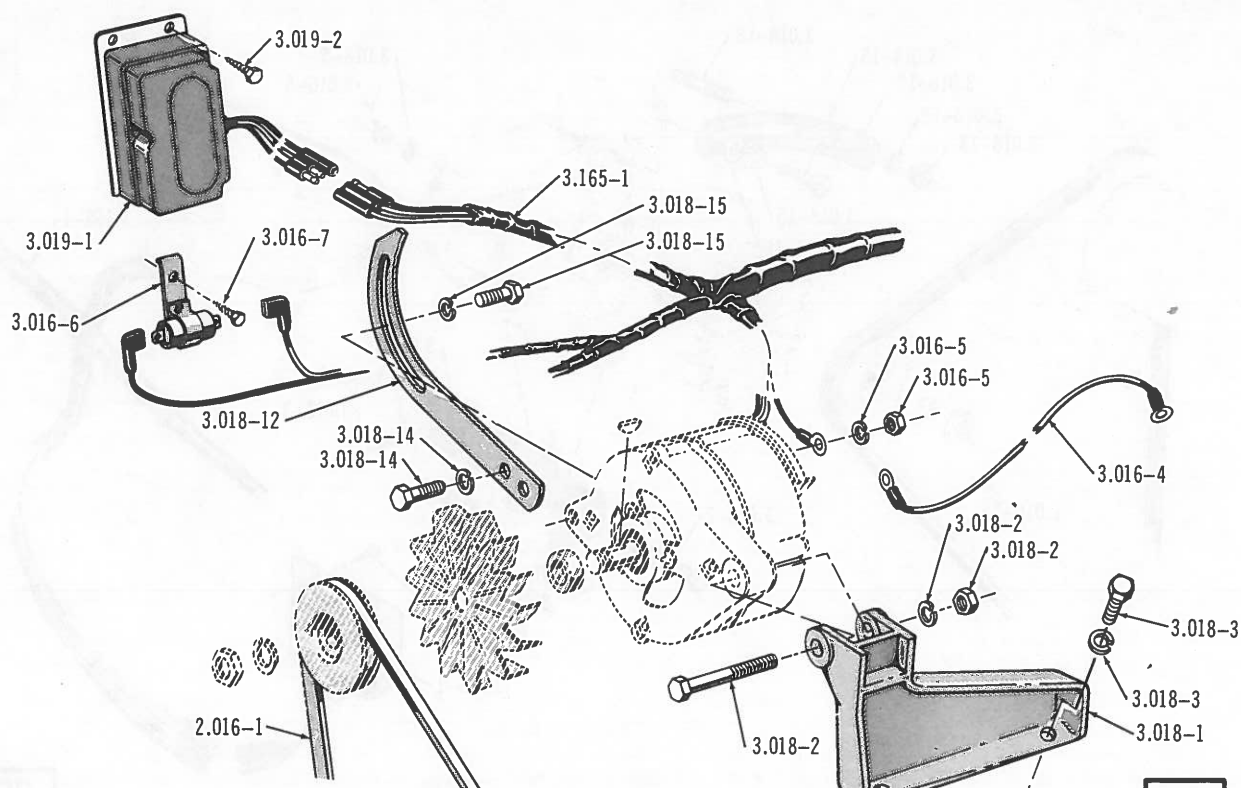

ALTERNATOR MOUNTING ... V8 (327)

4341

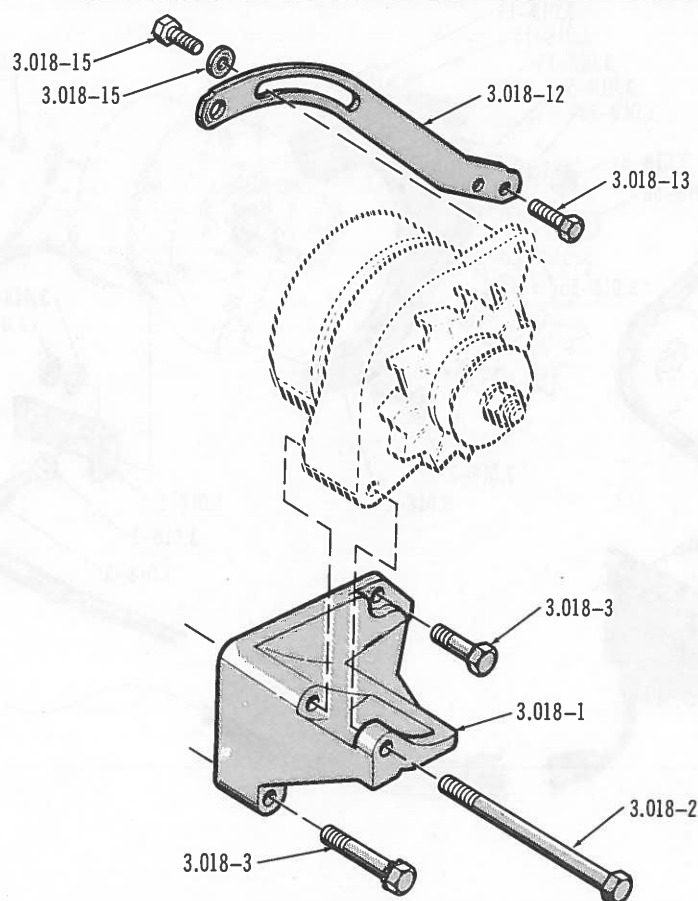

ALTERNATOR MOUNTING ... V8 (350)

4349

4303

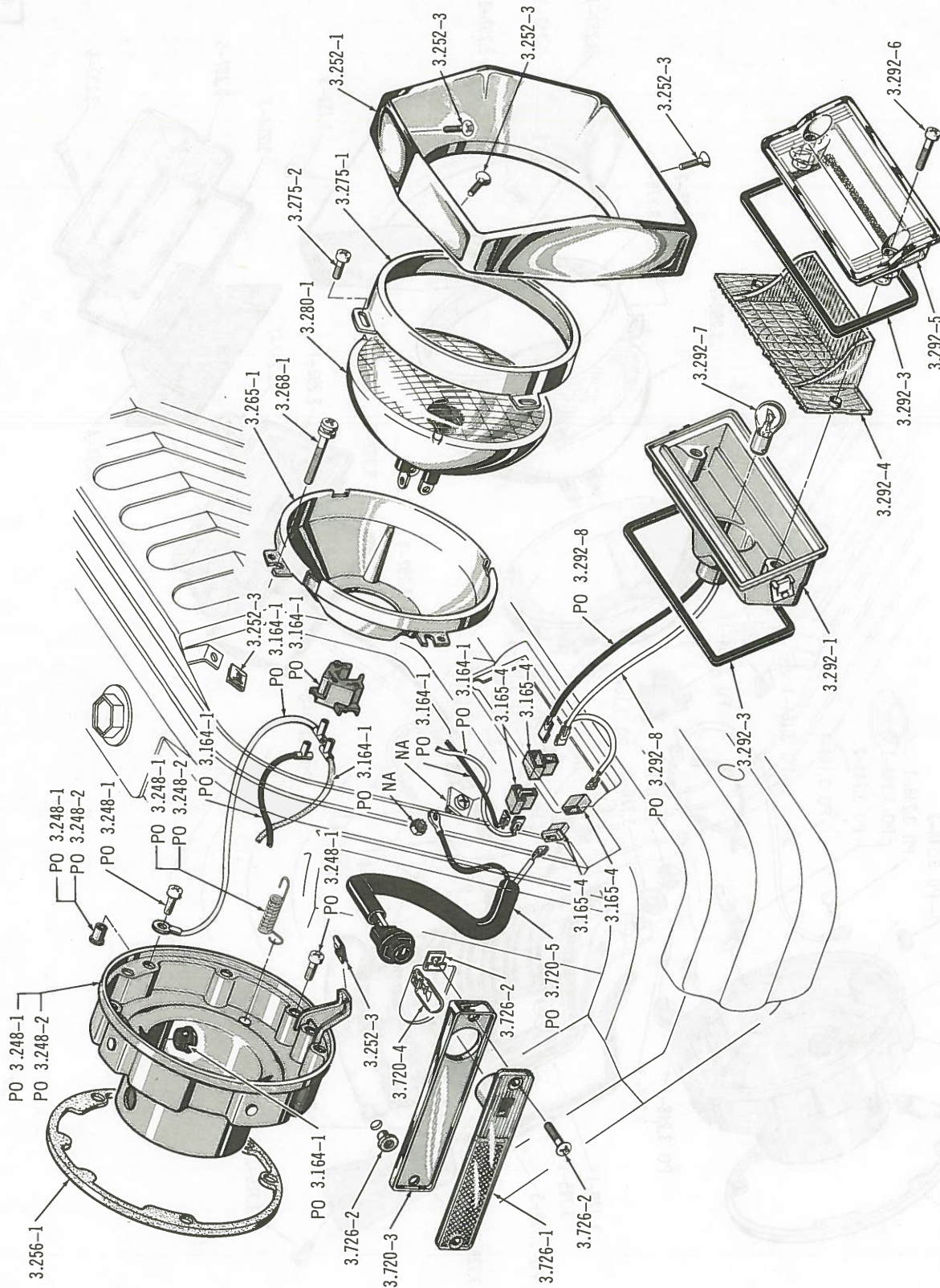

HEADLAMP, PARKING, DIRECTIONAL AND SIDE MARKER LIGHTS . . . TRUCK

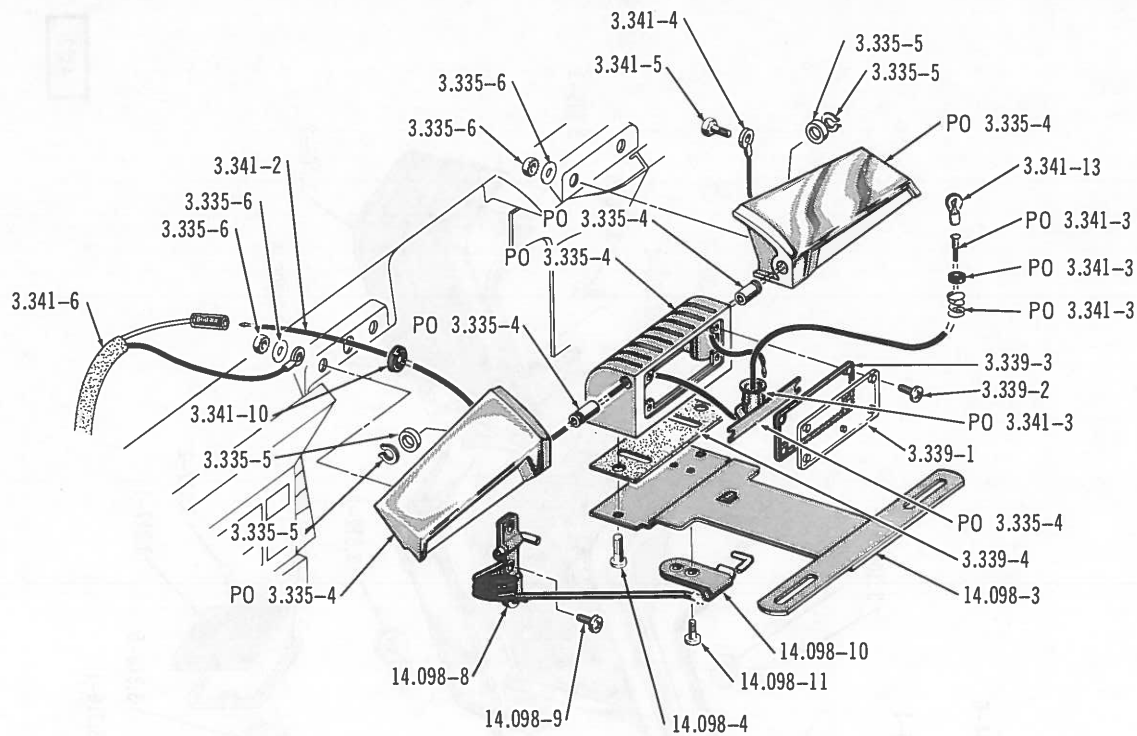

REAR LICENSE PLATE LAMP ... WAGONEER

4400

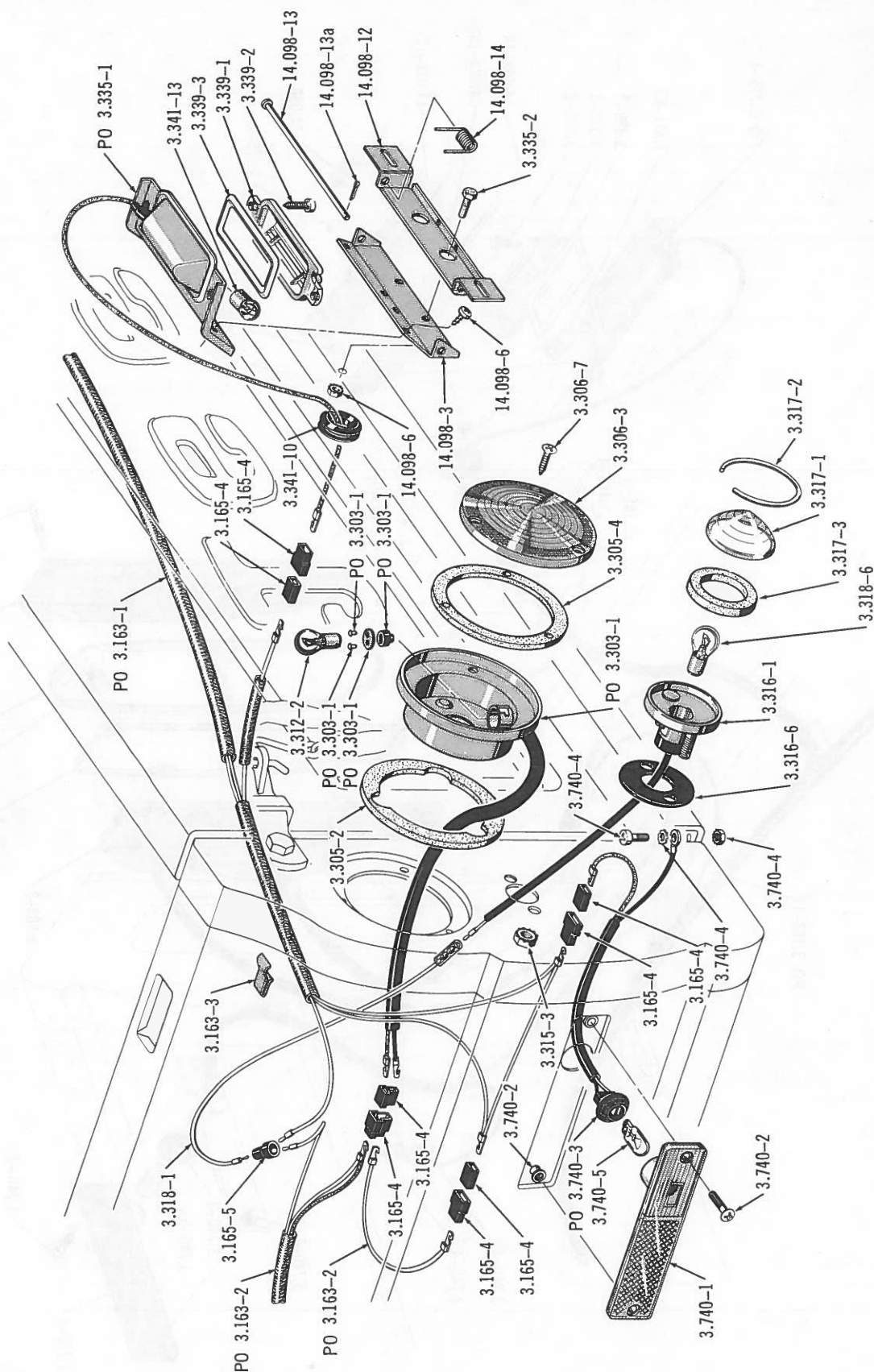

TAIL, STOP, DIRECTIONAL, BACKUP,
SIDE MARKER AND LICENSE PLATE LAMP... TOWNSIDE (1972 AND PRIOR)

5679

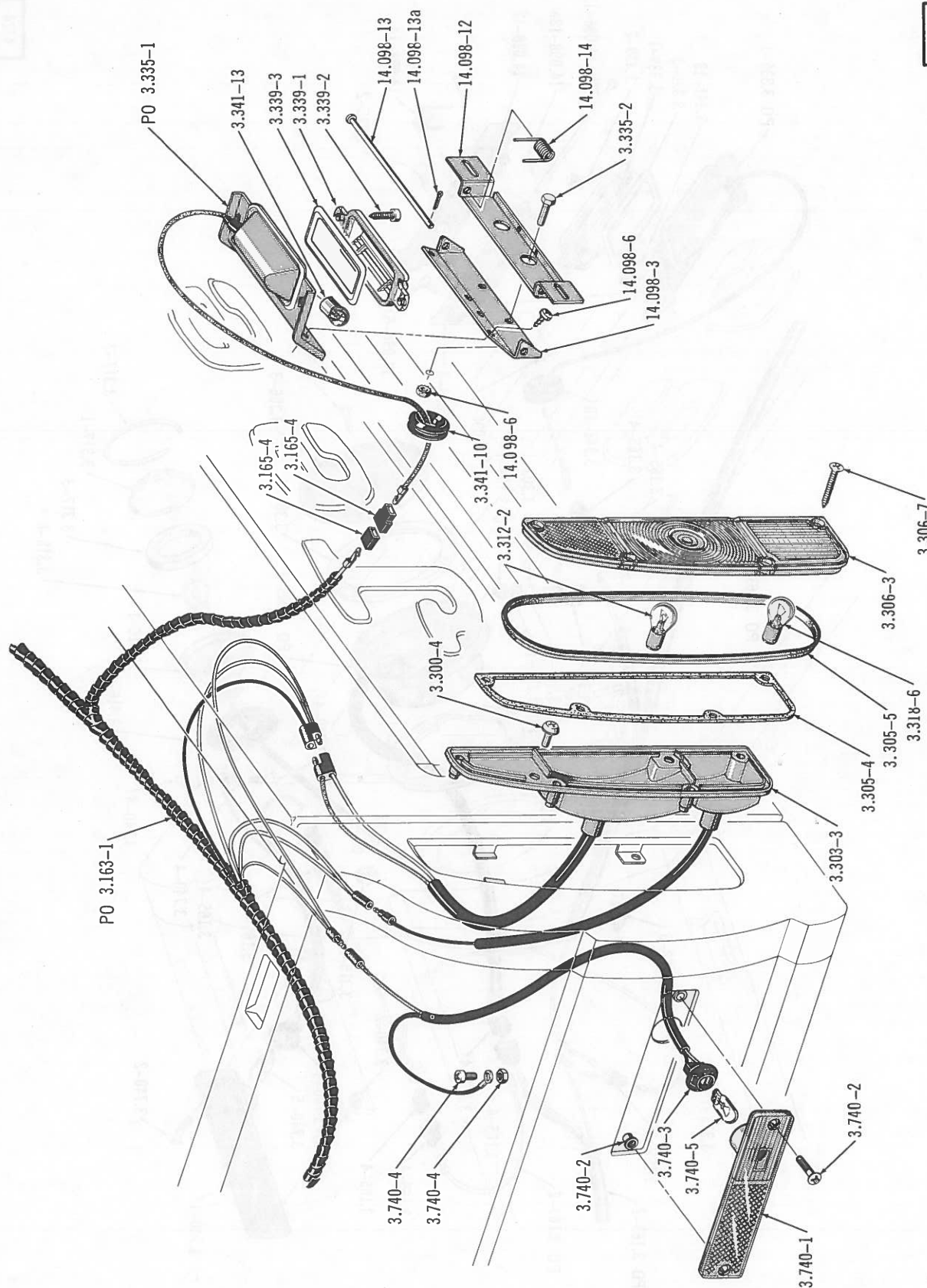

TAIL, STOP, DIRECTIONAL, BACKUP, SIDE MARKER AND LICENSE PLATE LAMP... TOWNSIDE (1973)

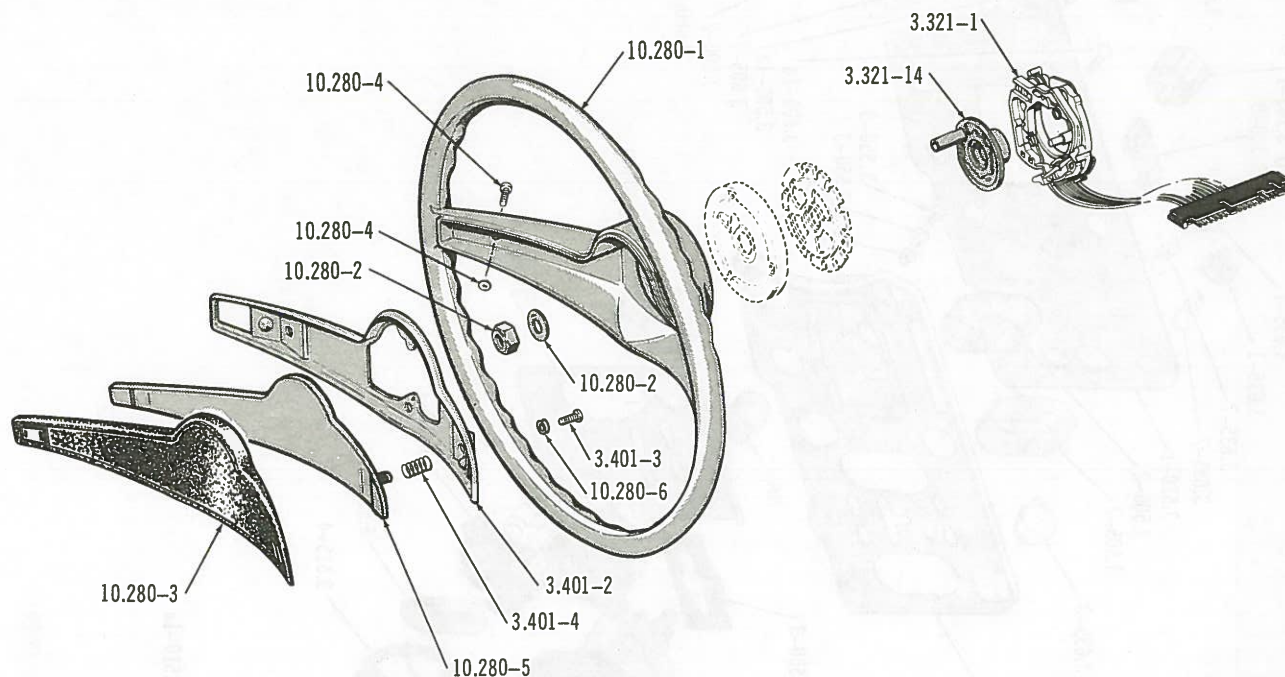

STEERING WHEEL AND SPOKE HORN . . . 1973

5681

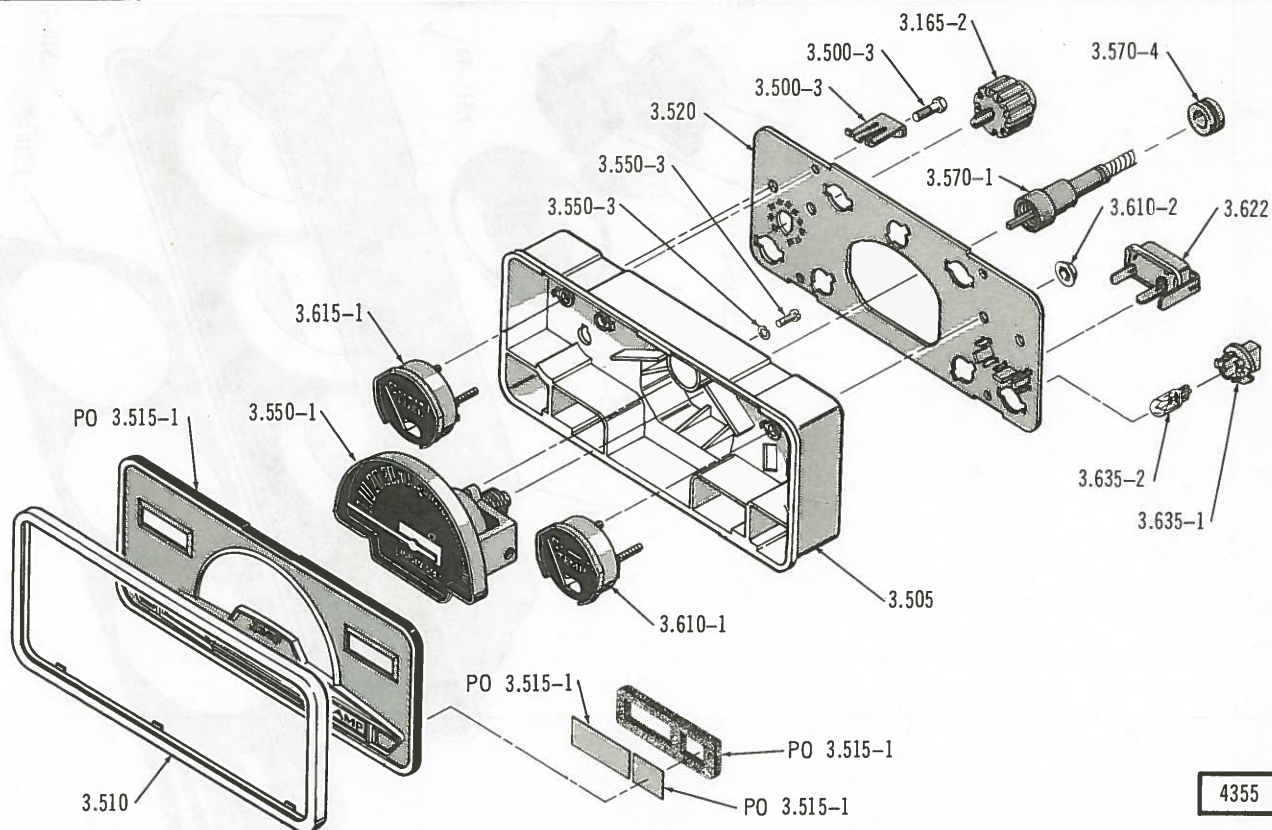

INSTRUMENT CLUSTER . . . 1972 AND PRIOR

4355

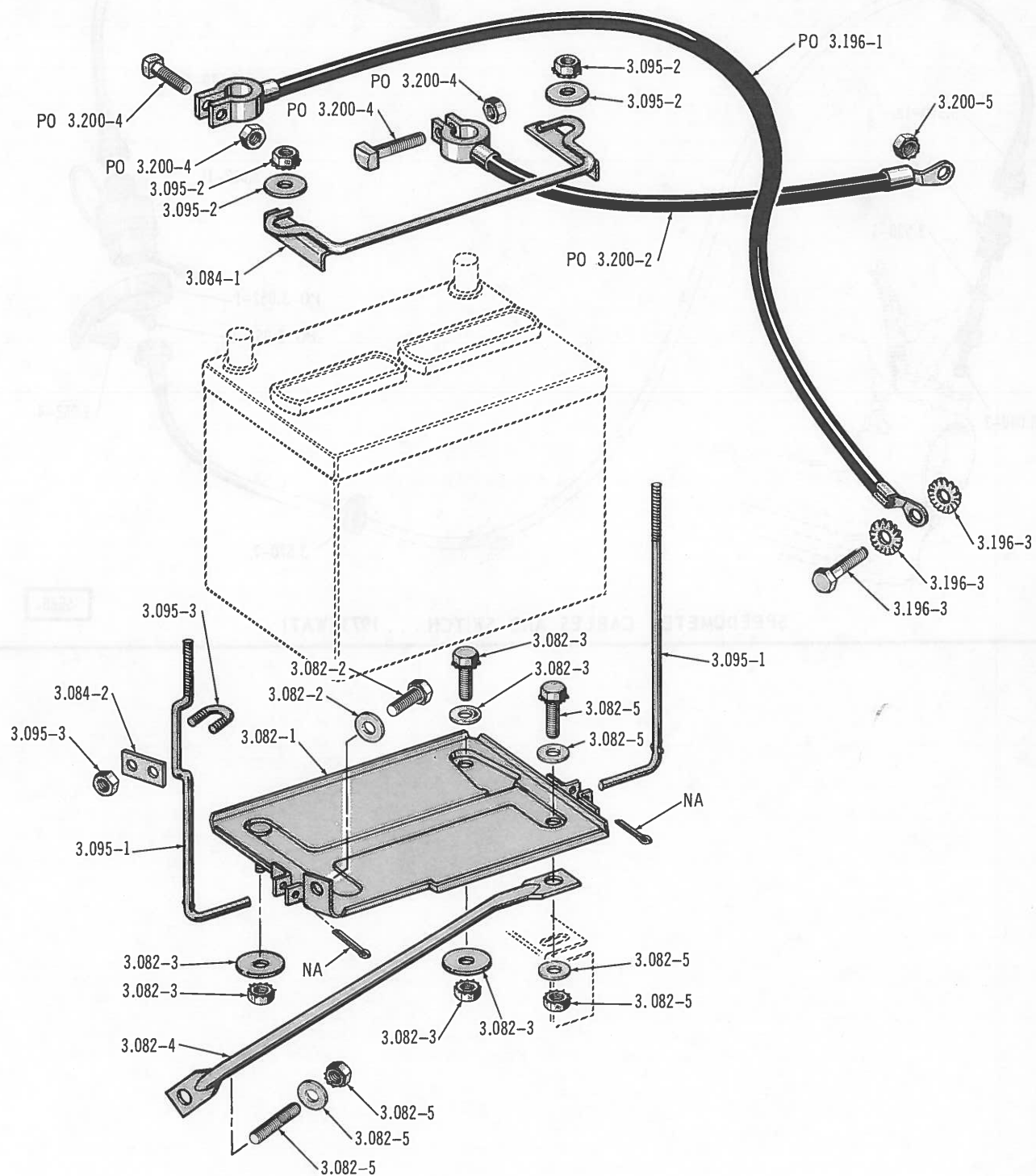

5667

BATTERY TRAY AND CABLES . . . V8 (304)(350)(360)

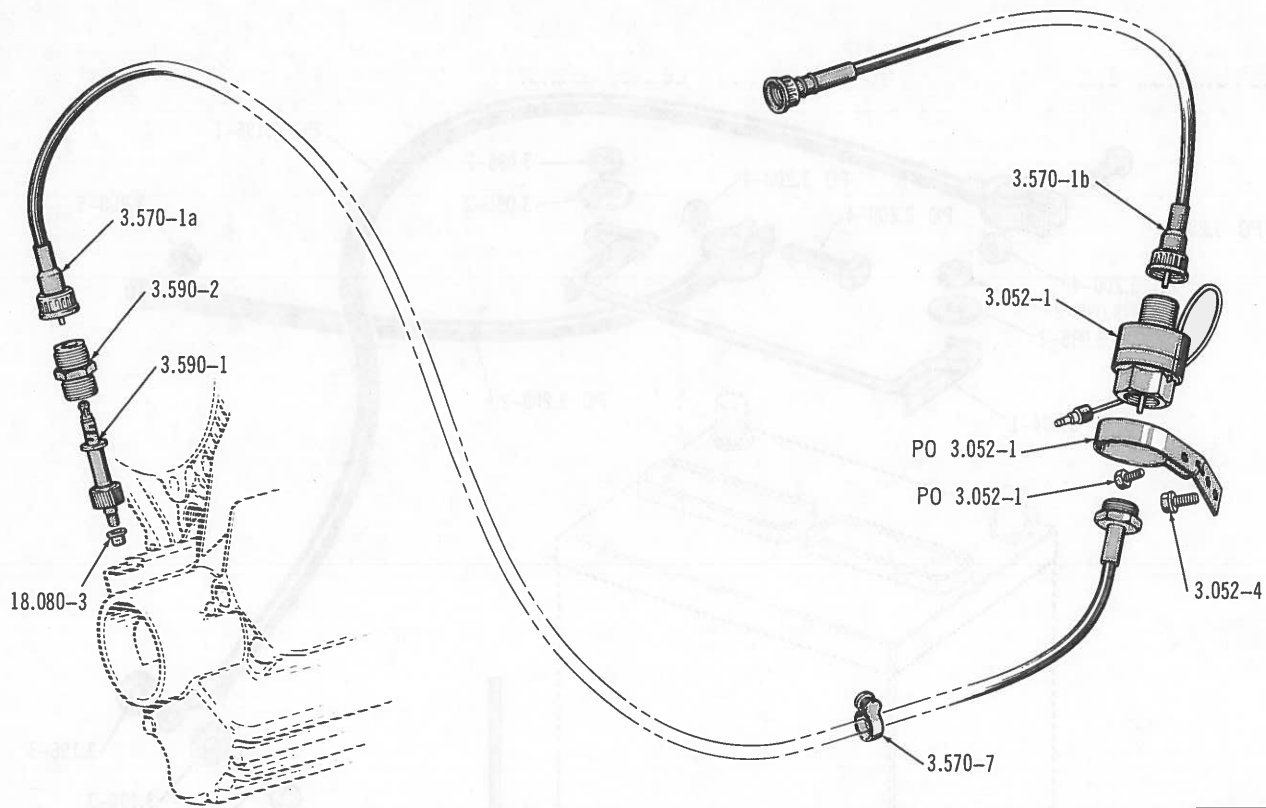

SPEEDOMETER CABLES AND SWITCH . . . 1973 (WAT)

5688

ILLUSTRATION SUPPLEMENT - SPECIAL INFORMATION

CARBURETOR COMPONENTS Refer to F-76073 Parts Catalog Charts.

ILLUSTRATION SUPPLEMENT - SPECIAL INFORMATION

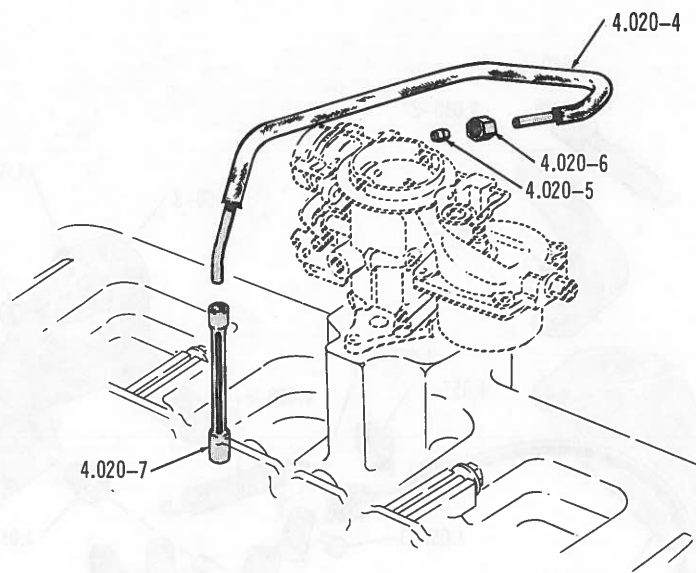

CARBURETOR CHOKE HEATER TUBES ... SIX (232)(258)

4369

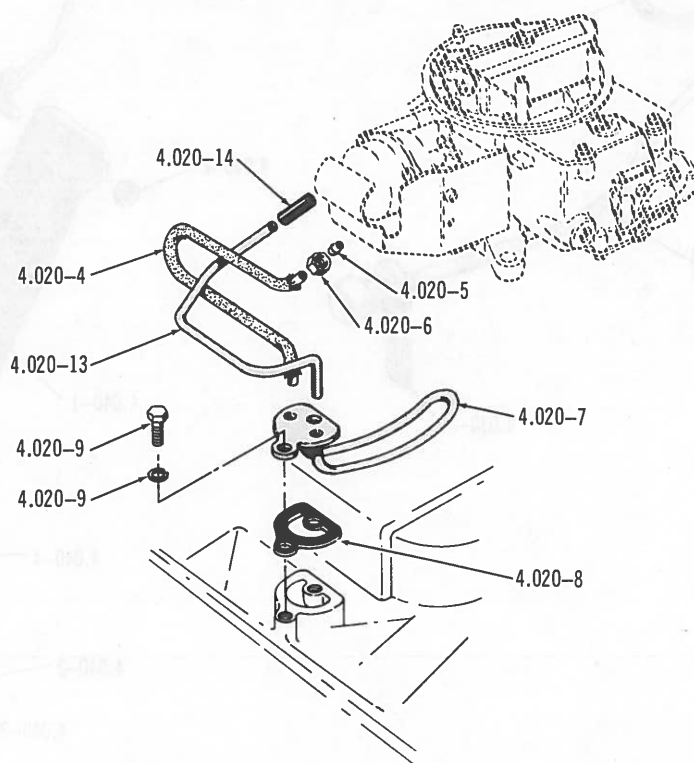

CARBURETOR CHOKE HEATER TUBES ... V8 (304)(360)

4370

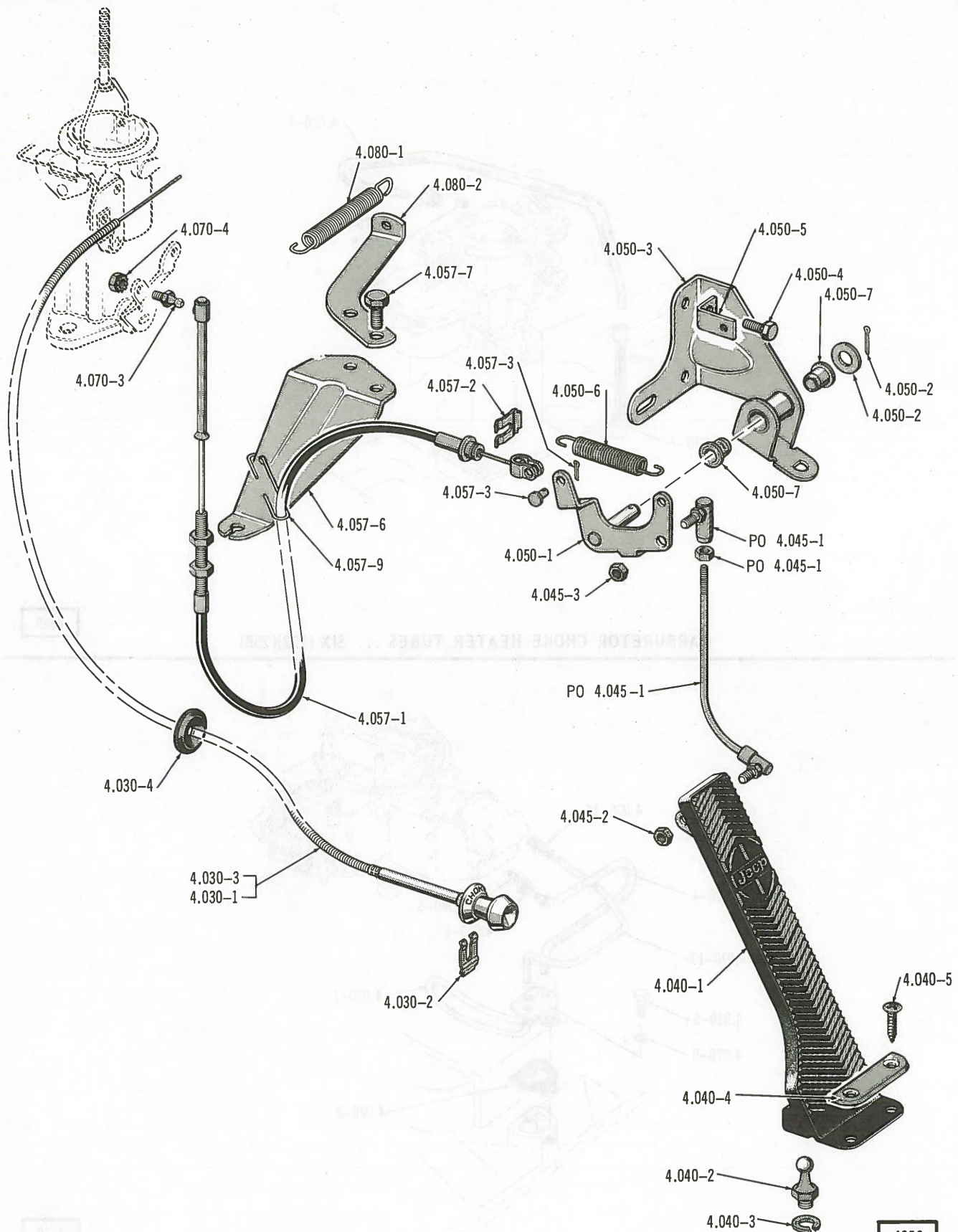

4356

ACCELERATOR PEDAL AND LINKAGE . . . SIX-1972 AND PRIOR (232)

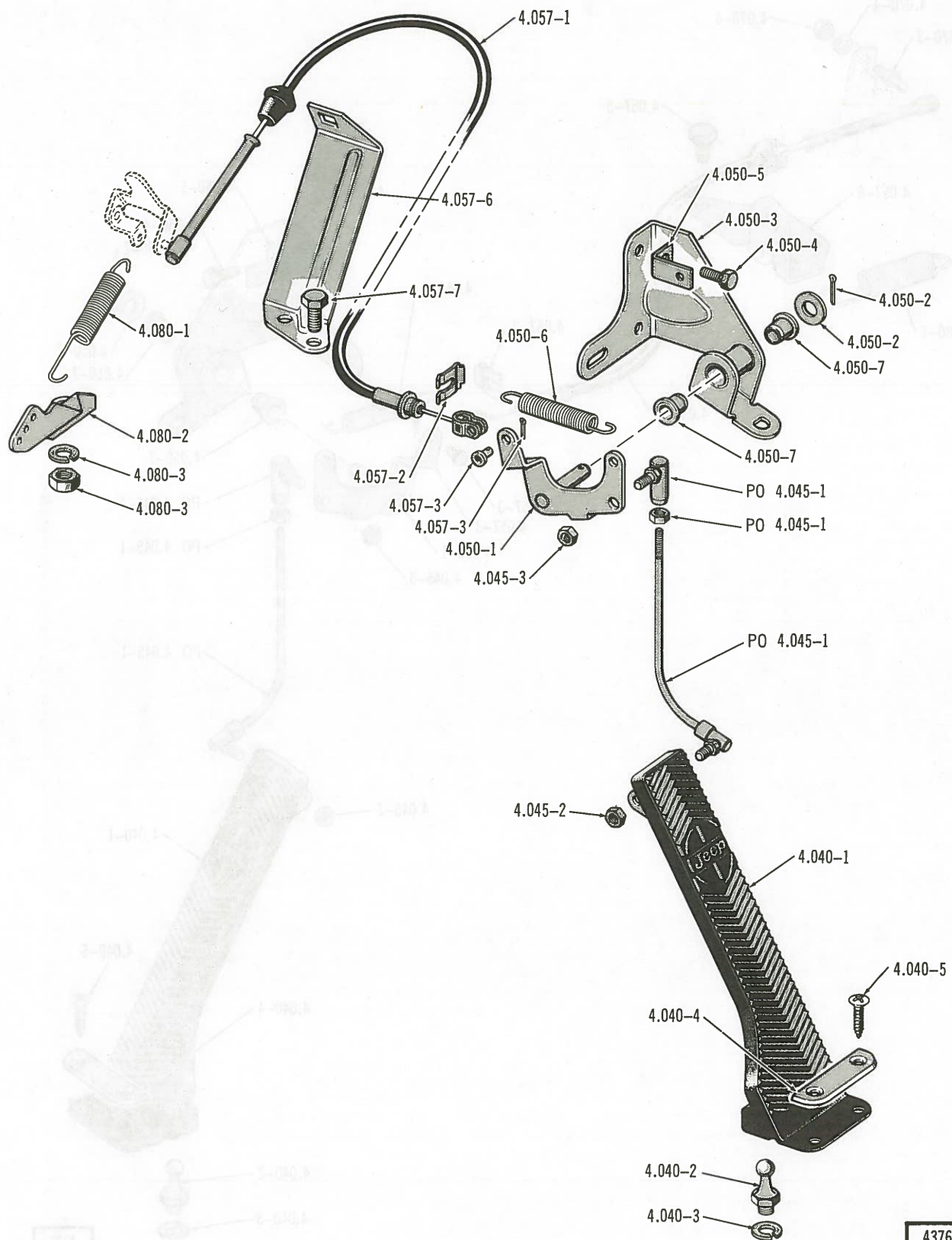

4376

ACCELERATOR PEDAL AND LINKAGE ... SIX-1972 AND PRIOR (258)

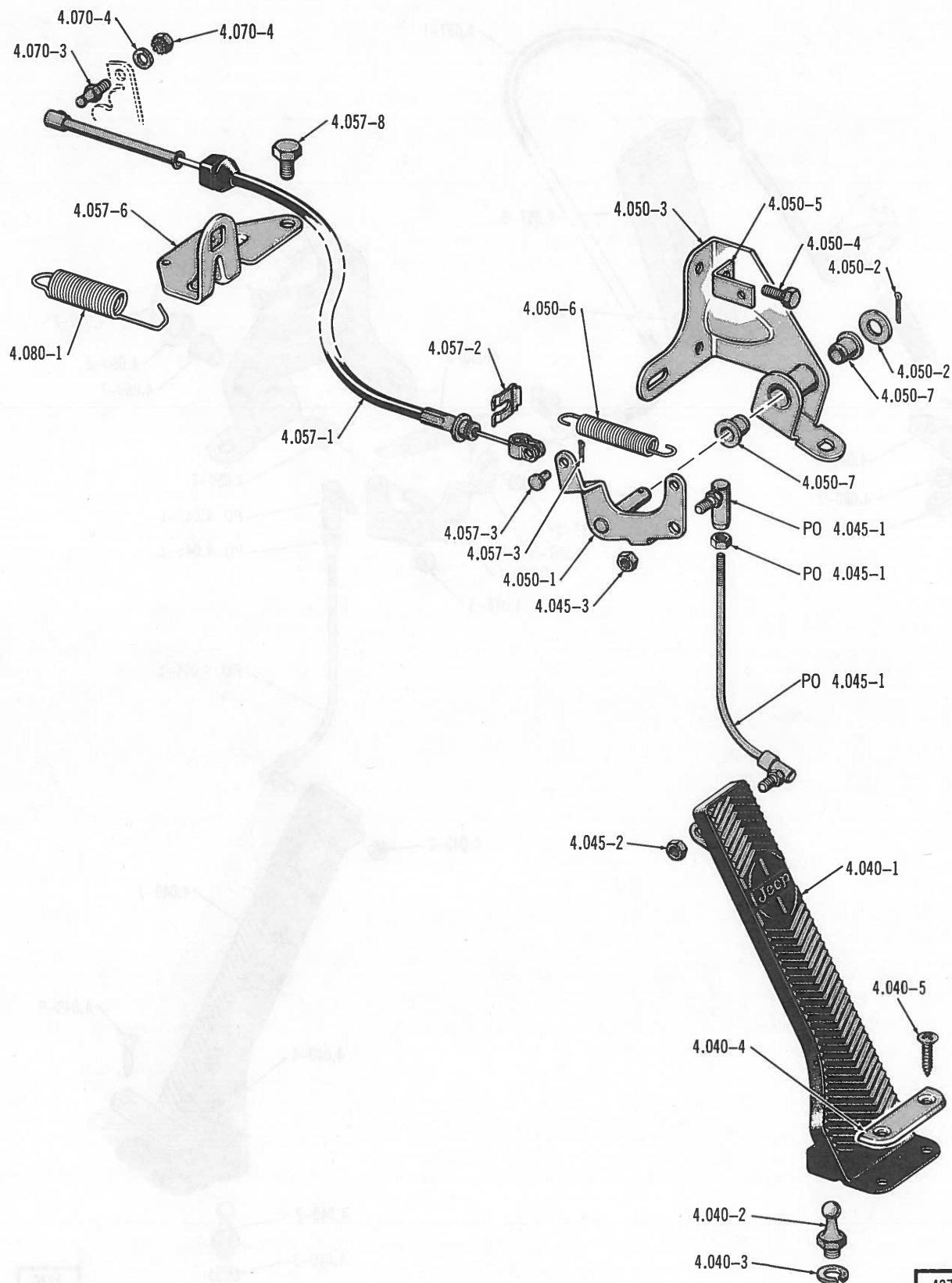

4375

ACCELERATOR PEDAL AND LINKAGE . . . V8-1972 AND PRIOR (304)(360)

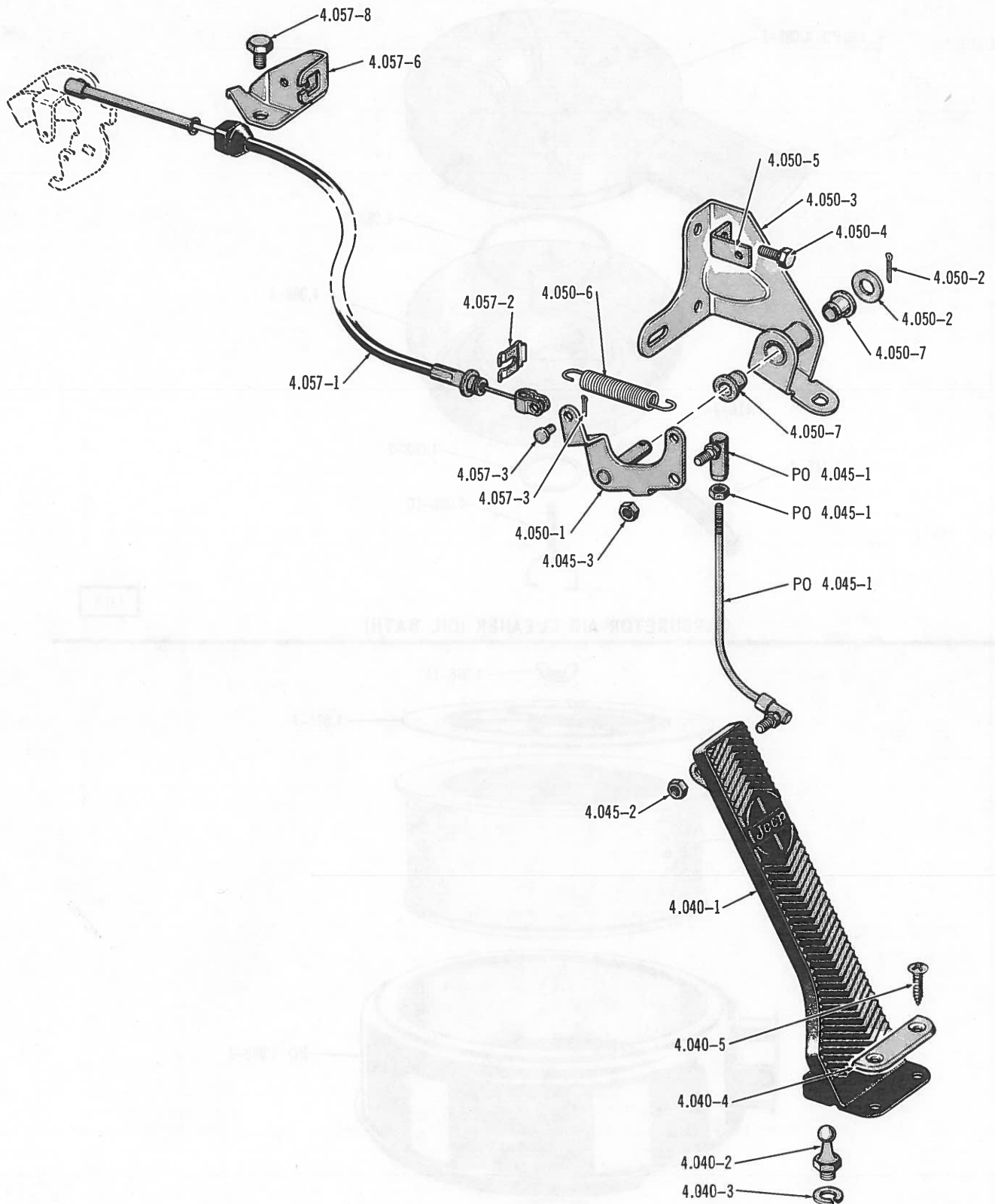

4357

ACCELERATOR PEDAL AND LINKAGE ... V8 (350)

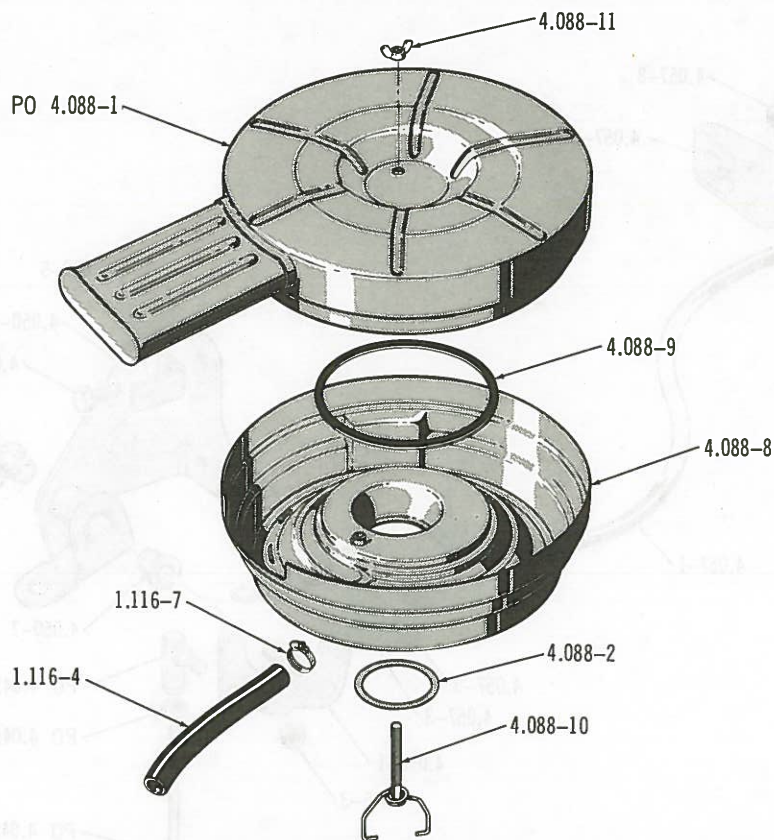

4310

CARBURETOR AIR CLEANER (OIL BATH)

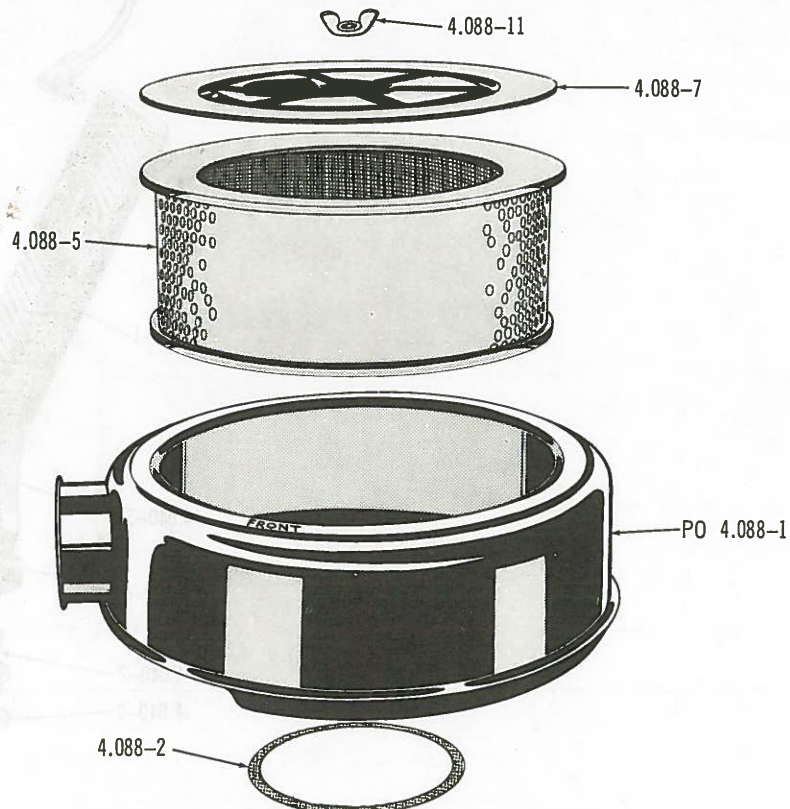

4422

CARBURETOR AIR CLEANER (DRY TYPE) ... SIX (230)

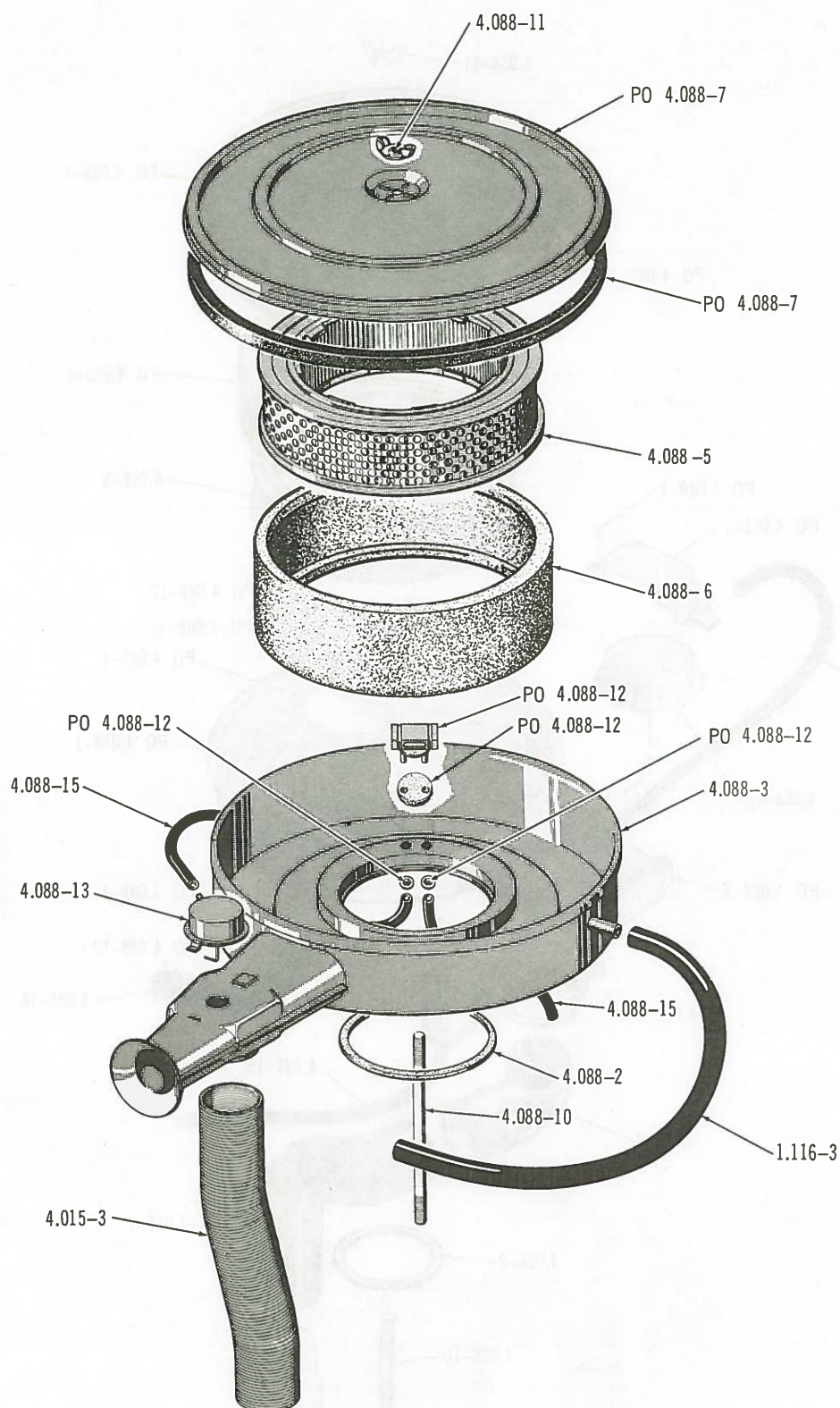

5600

CARBURETOR AIR CLEANER . . . V8 (304)(360)

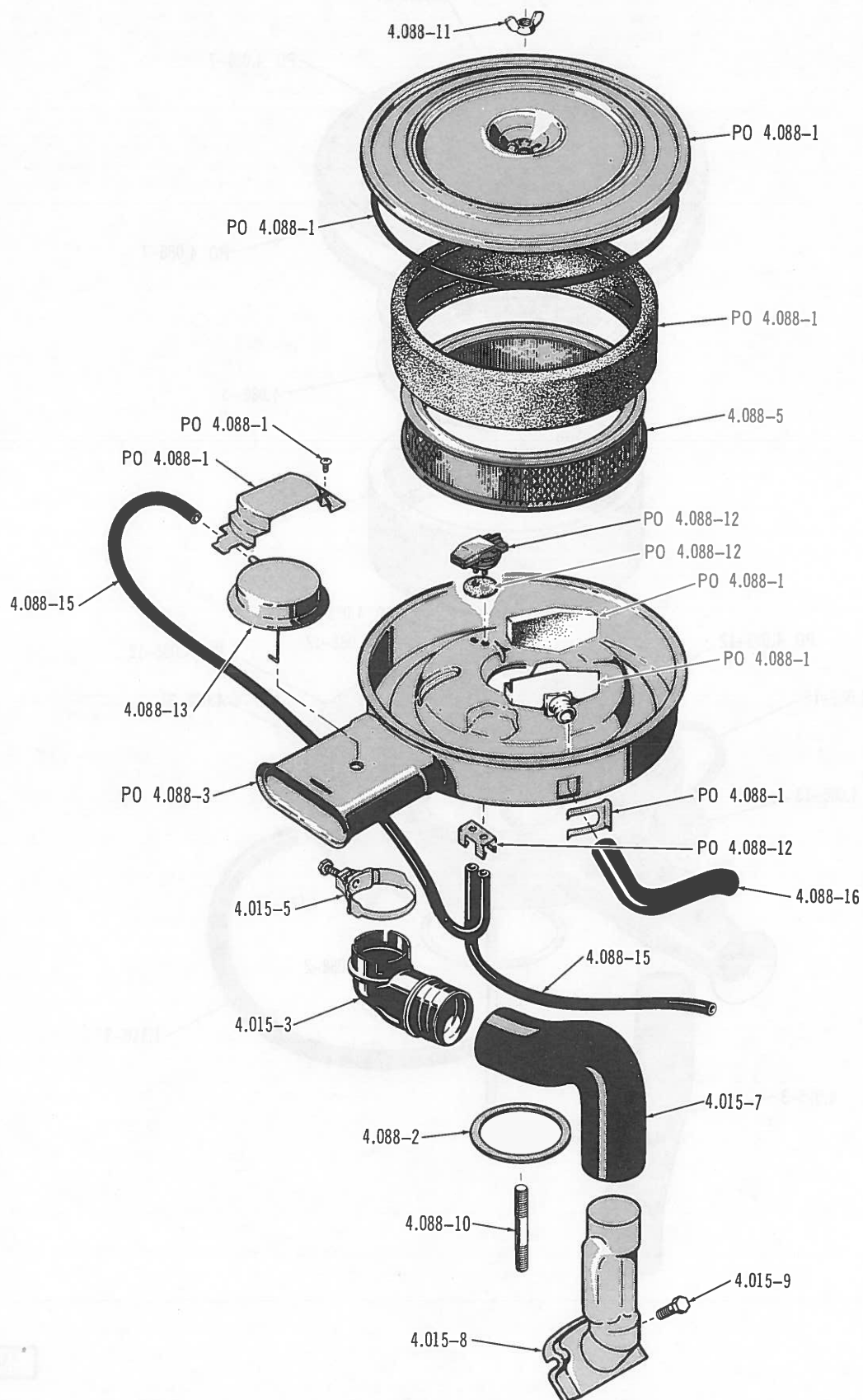

4382

CARBURETOR AIR CLEANER (DRY TYPE) ... V8 (350)

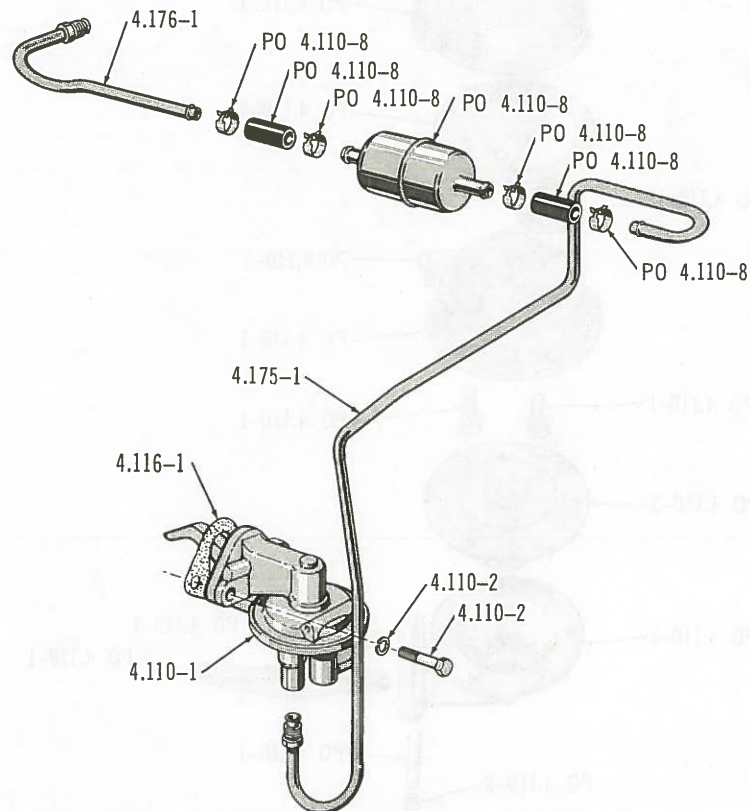

FUEL PUMP AND FUEL FILTER . . . SIX (232)(258), V8 (304)(360)

5668

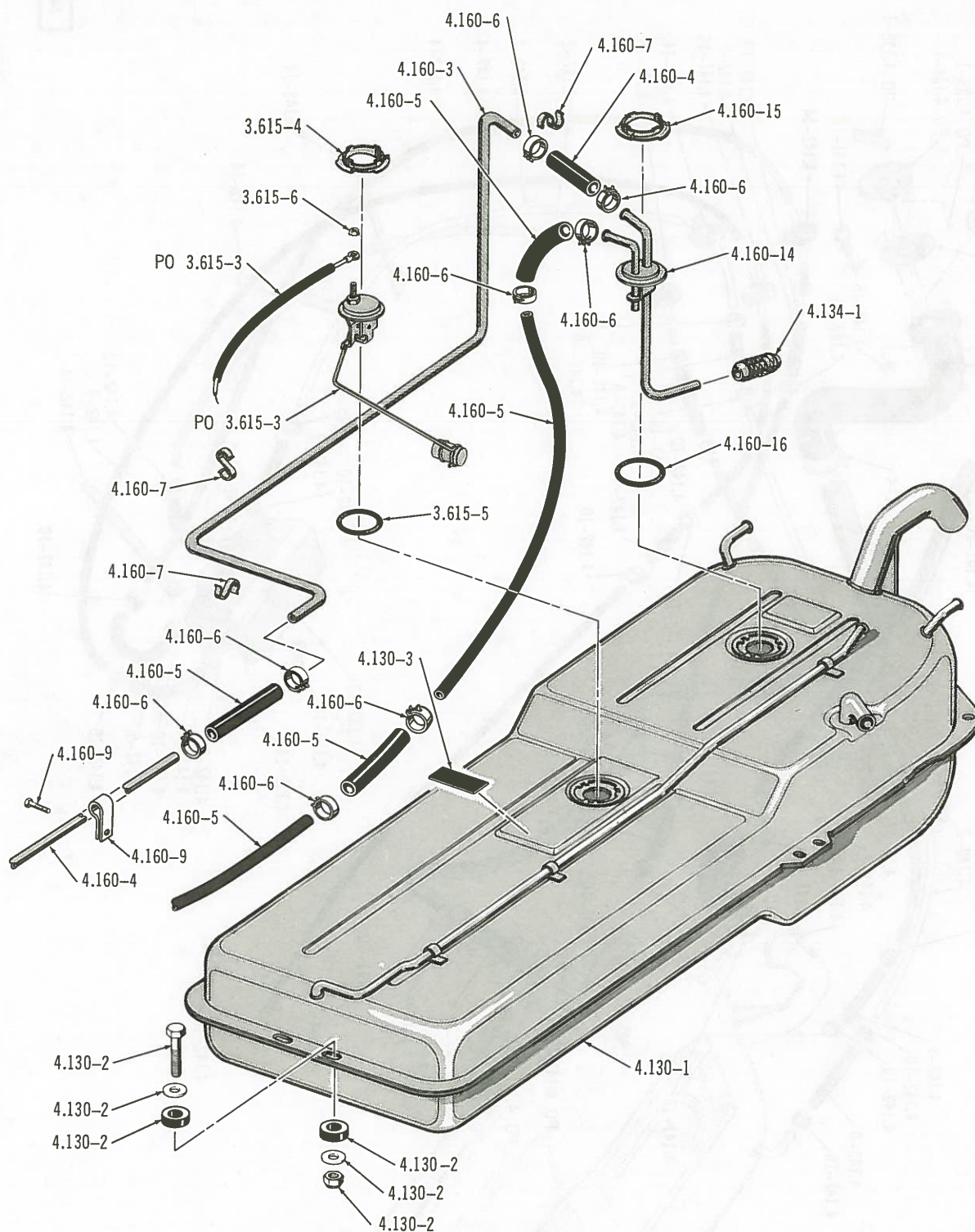

4452

FUEL TANK, VAPOR CANISTER AND LINES (Part 1 of 2) ... WAGONEER

4380

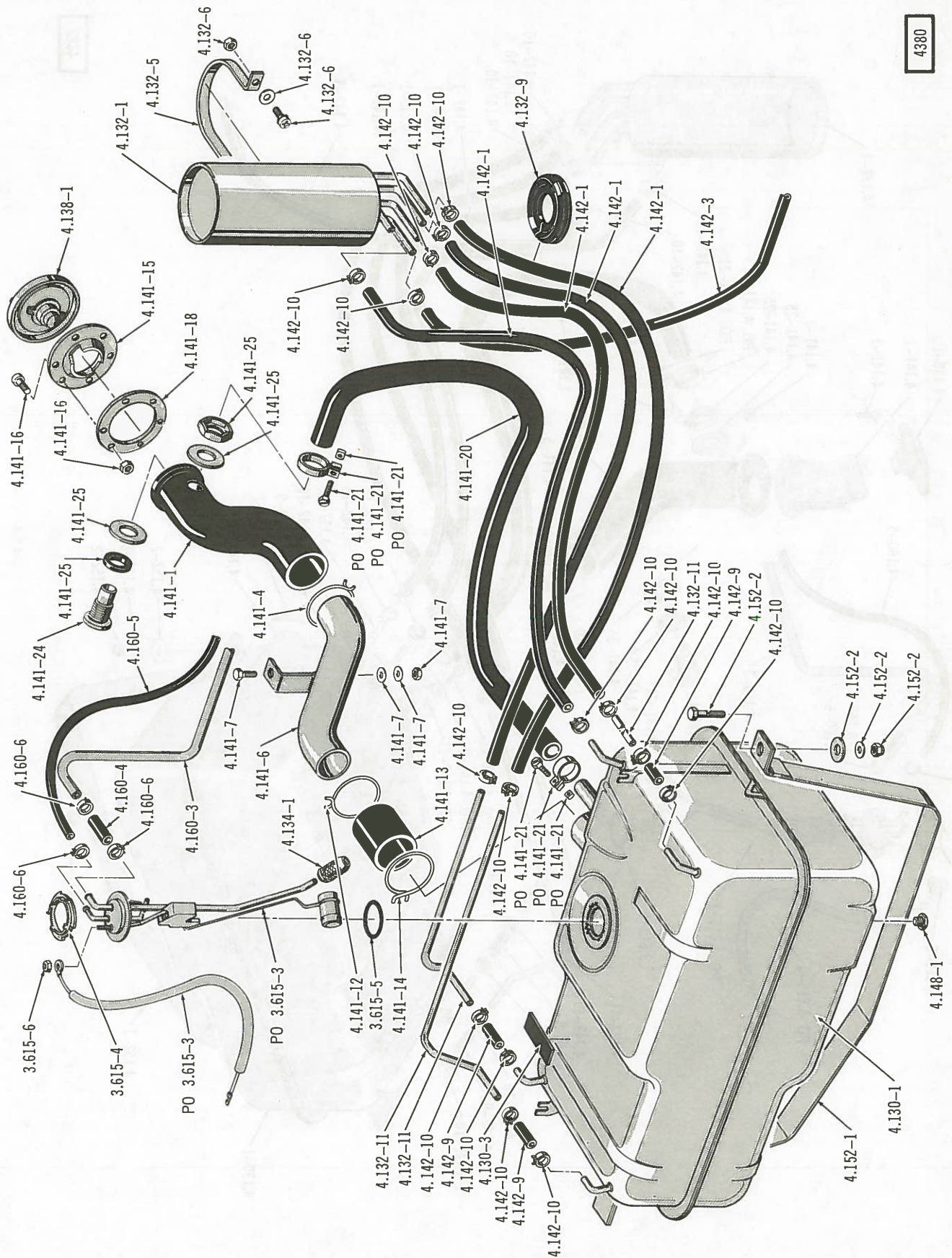

FUEL TANK, VAPOR CANISTER AND LINES ... TRUCK (TOWNSIDE)

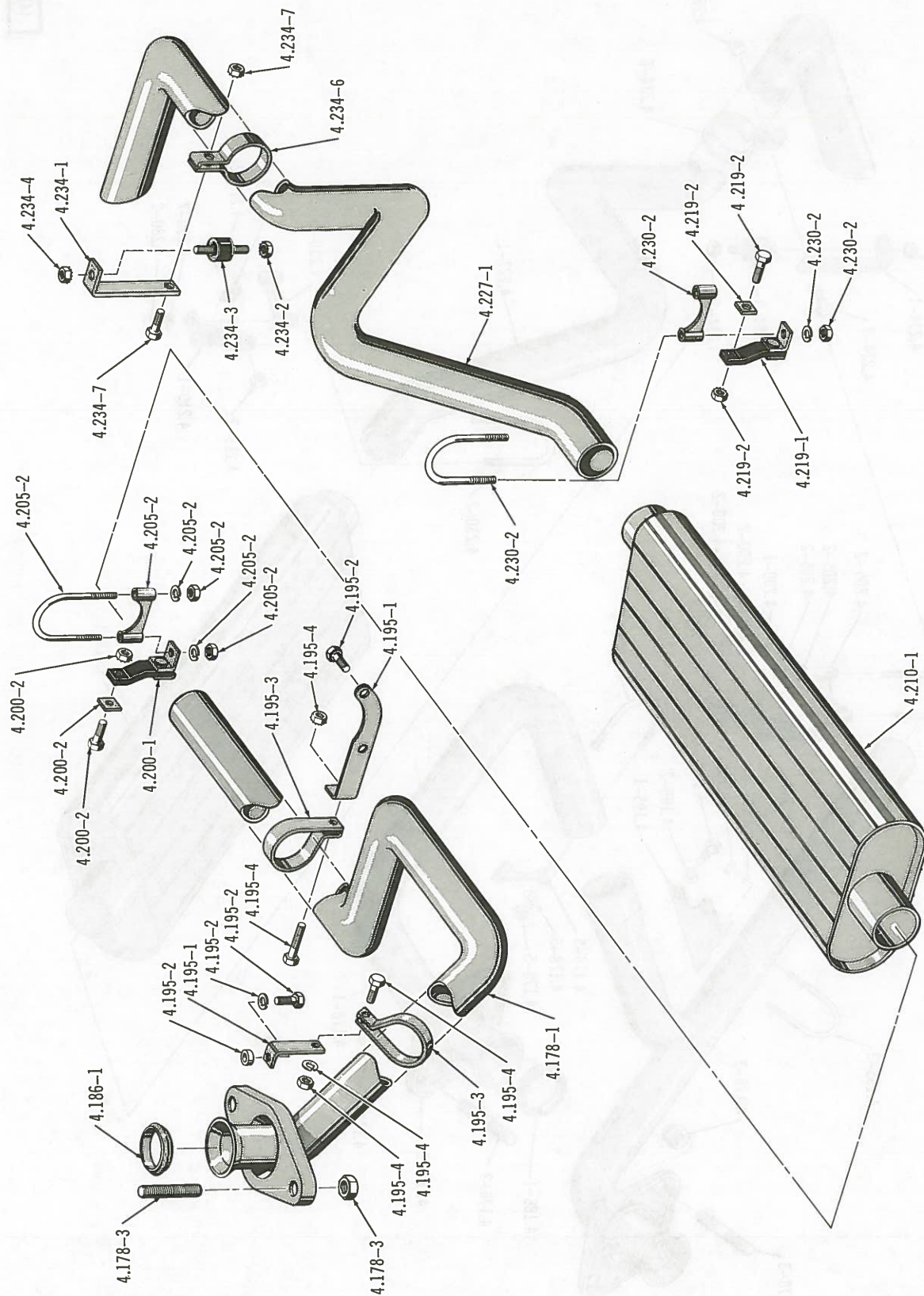

EXHAUST SYSTEM-WAGONEER . . . SIX-1972 AND PRIOR (232)(258)

4412

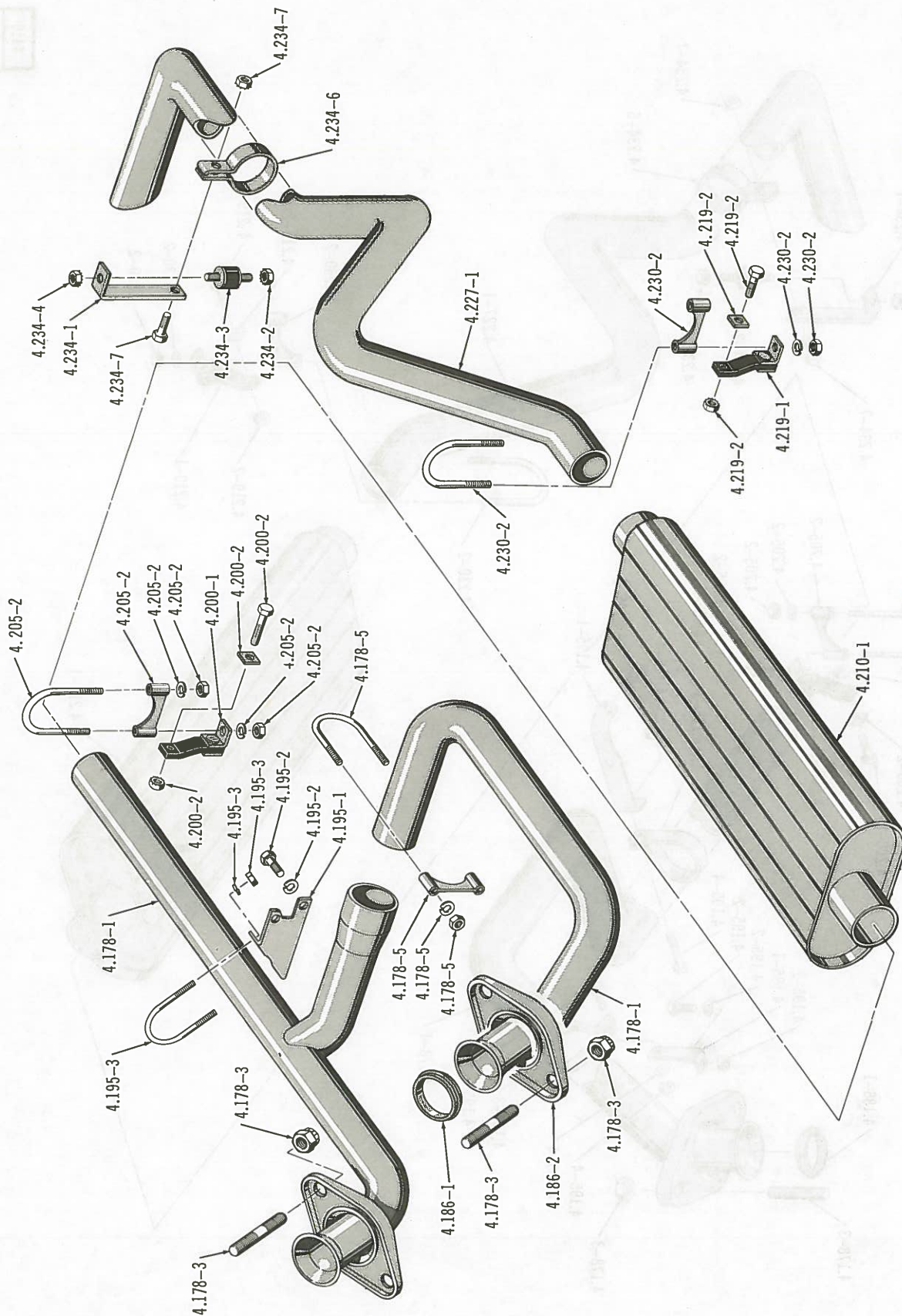

EXHAUST SYSTEM-WAGONEER . . . V8-1972 AND PRIOR (304)(360)

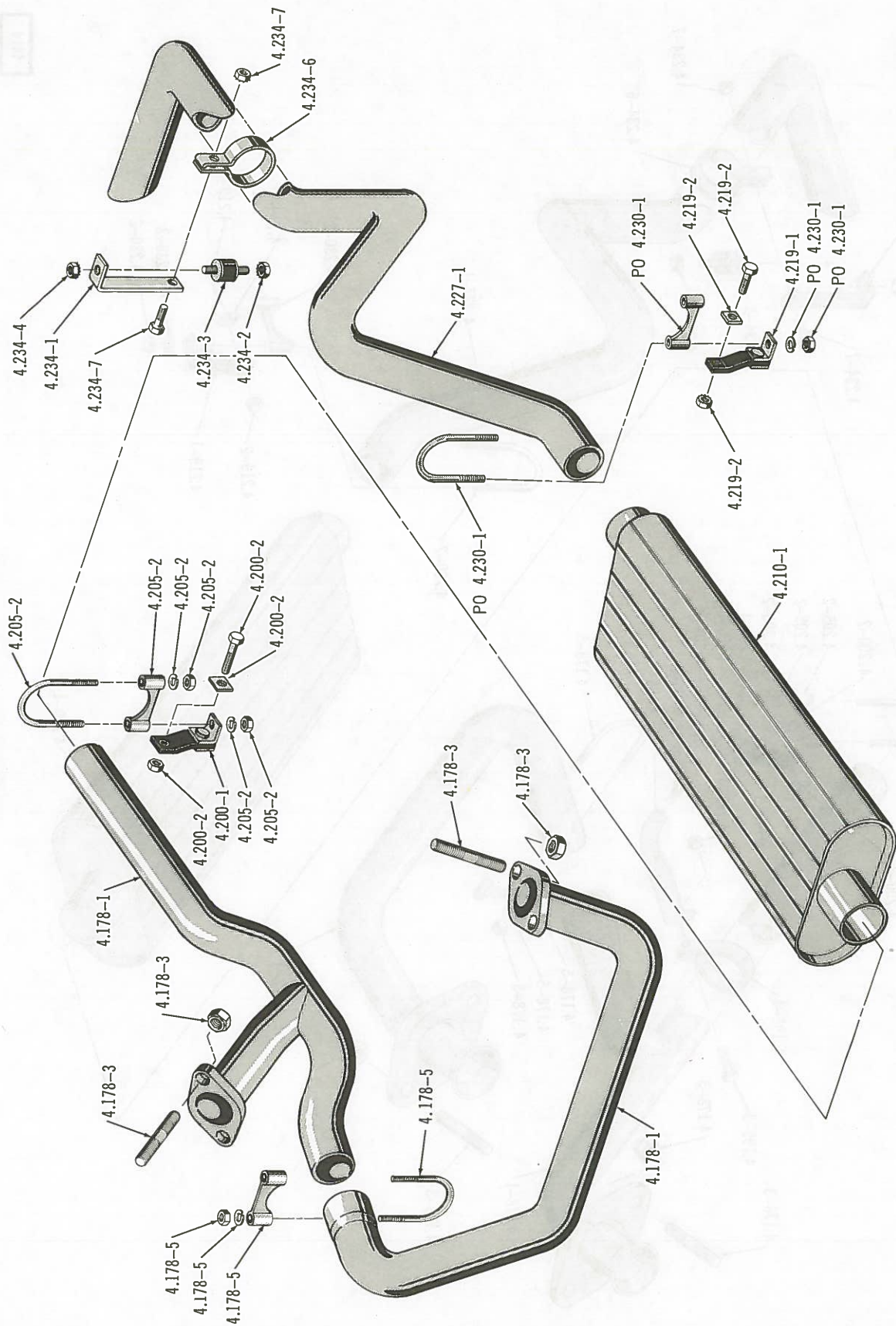

EXHAUST SYSTEM - WAGONEER . . . V8 (327)

4414

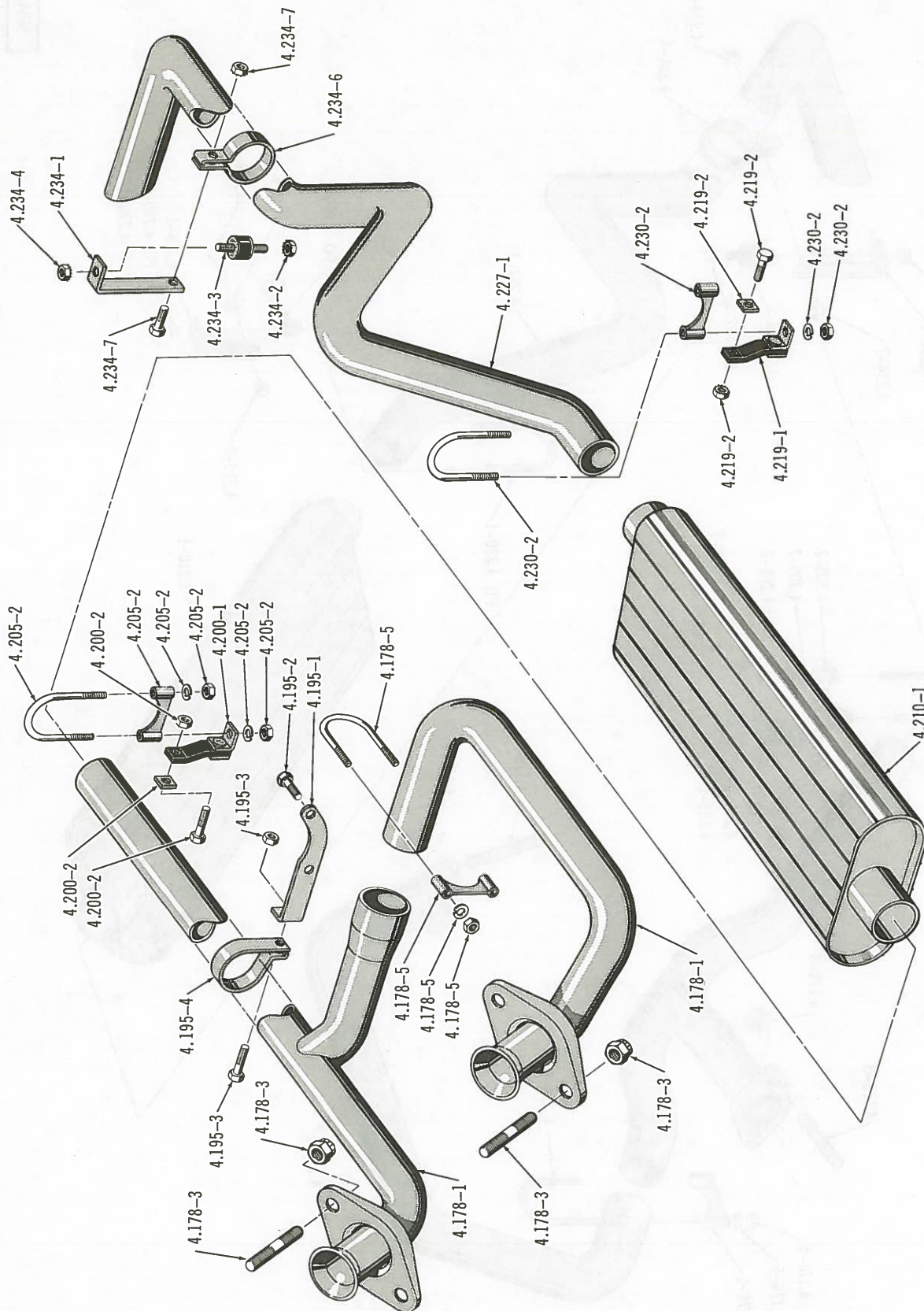

EXHAUST SYSTEM - WAGONEER ... V8 (350)

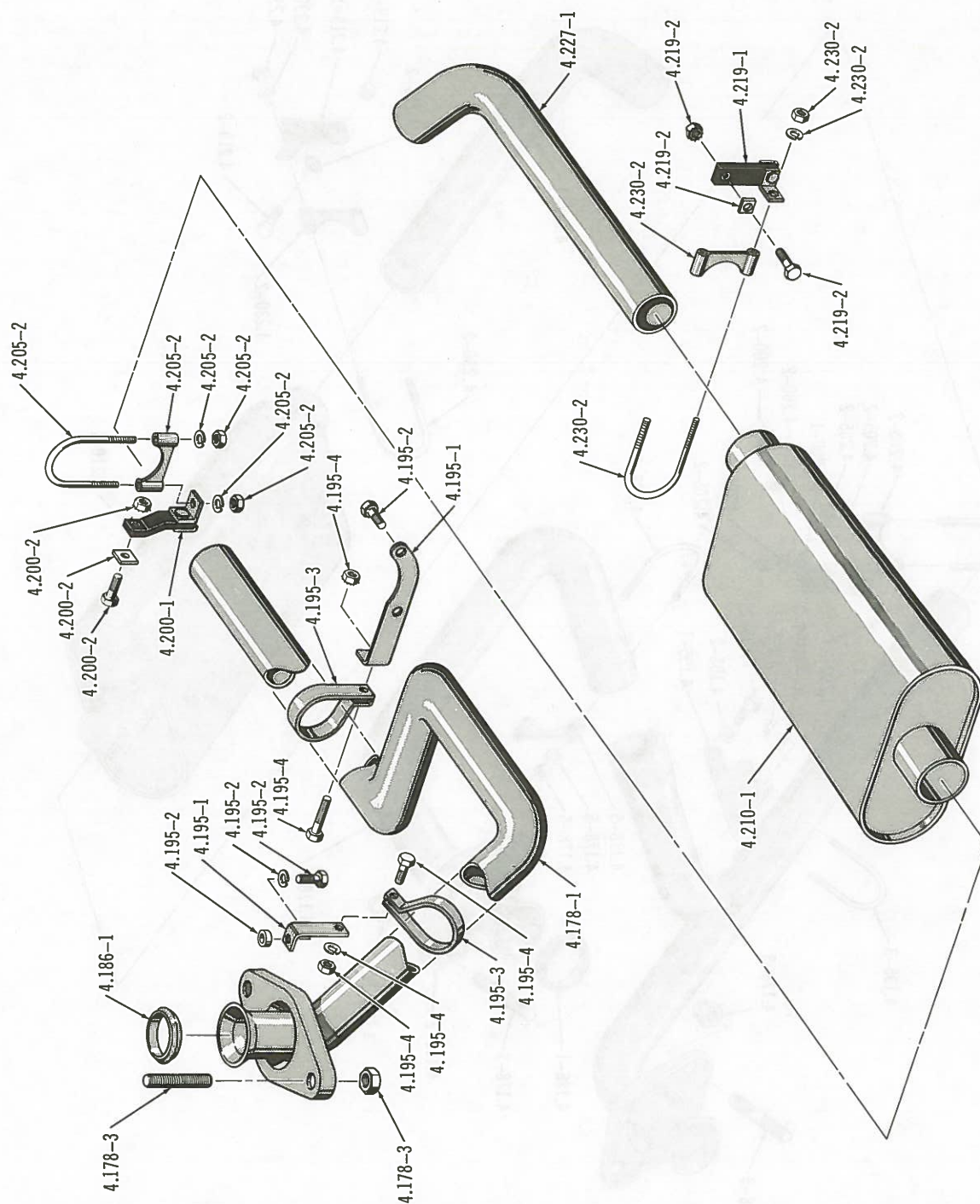

EXHAUST SYSTEM-TRUCK... SIX-1972 AND PRIOR (232)(258)

4413

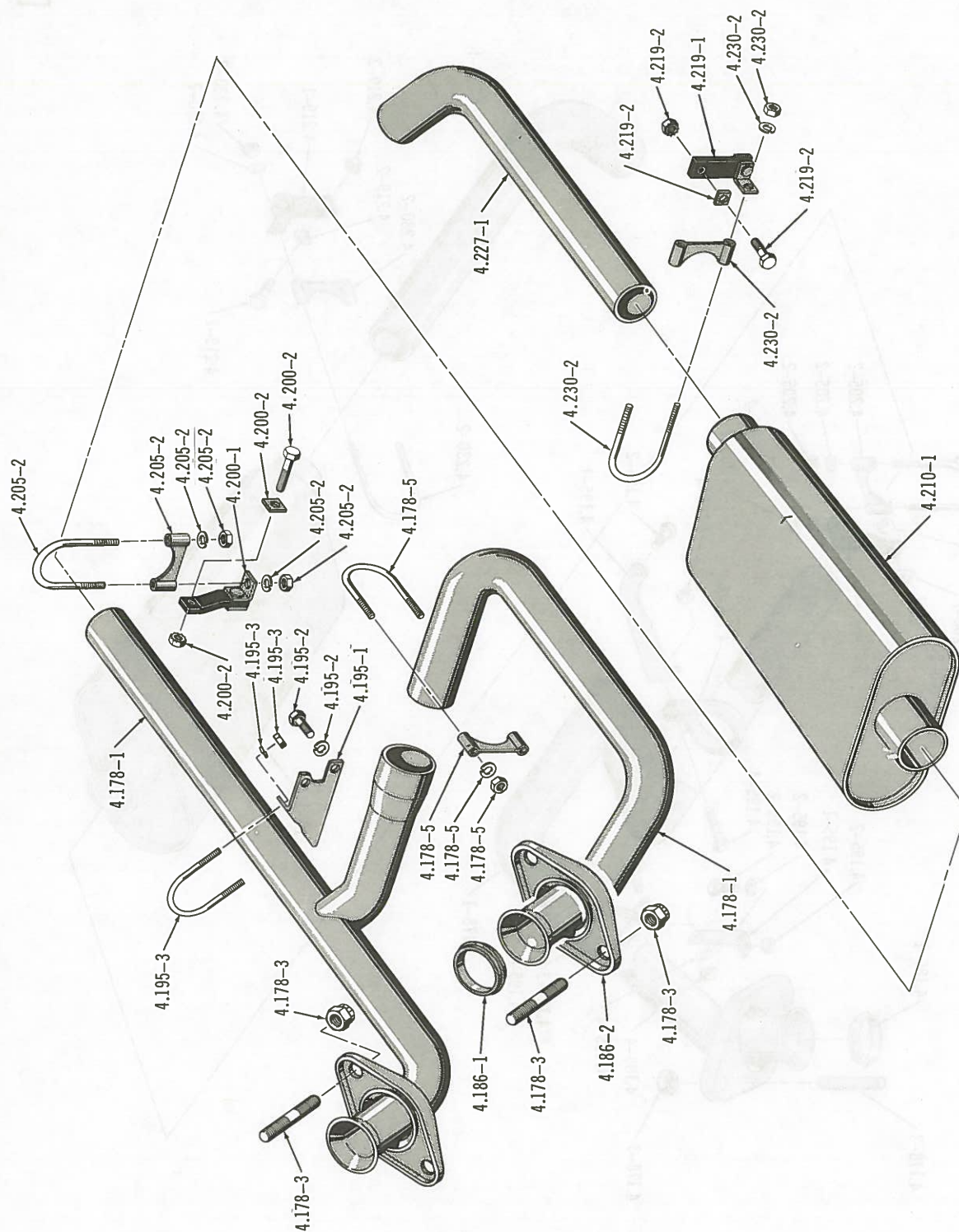

EXHAUST SYSTEM—TRUCK . . . V8—1972 AND PRIOR (304)(360)

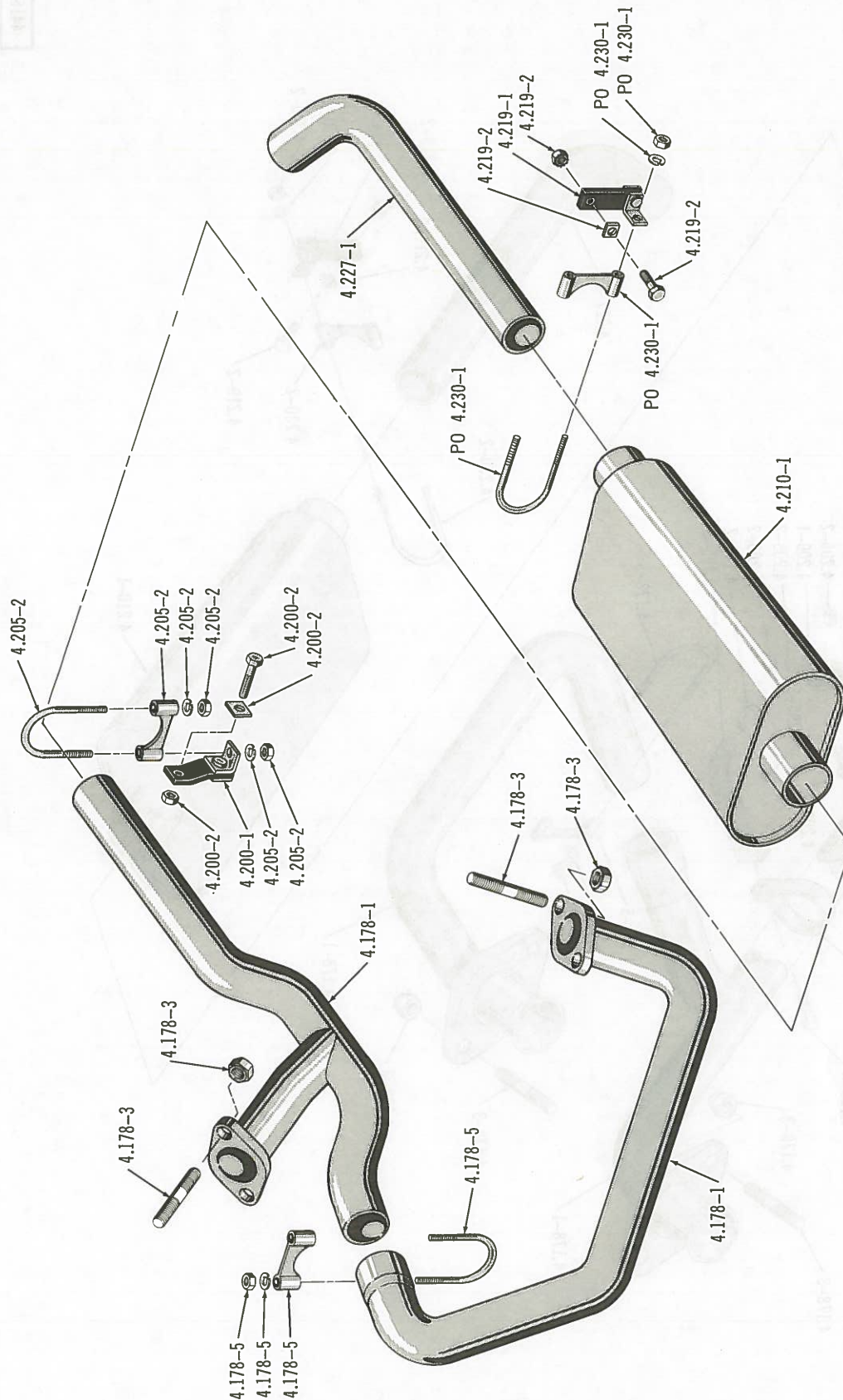

EXHAUST SYSTEM - TRUCK . . . V8 (327)

4415

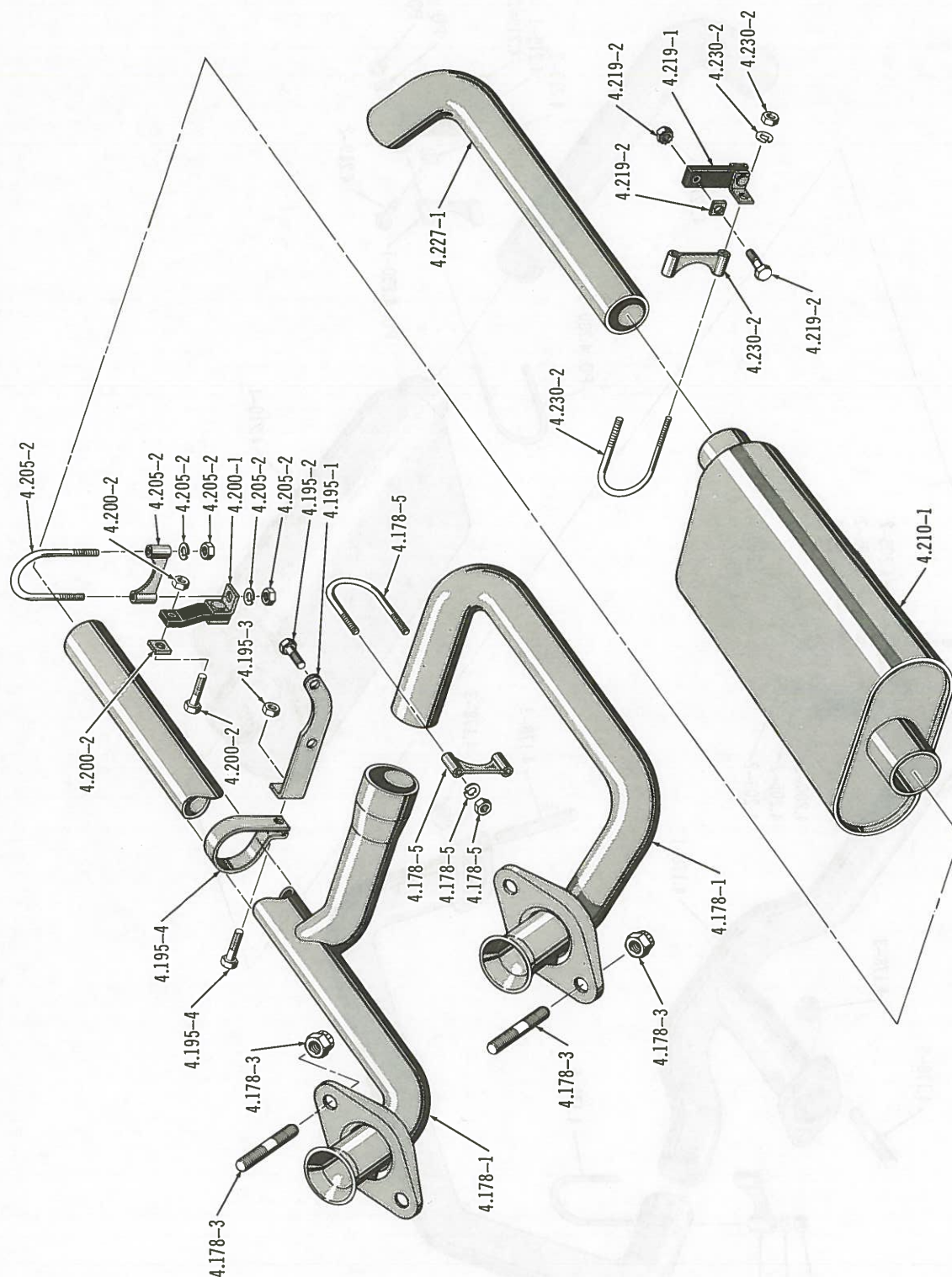

EXHAUST SYSTEM - TRUCK ... V8 (350)



4301

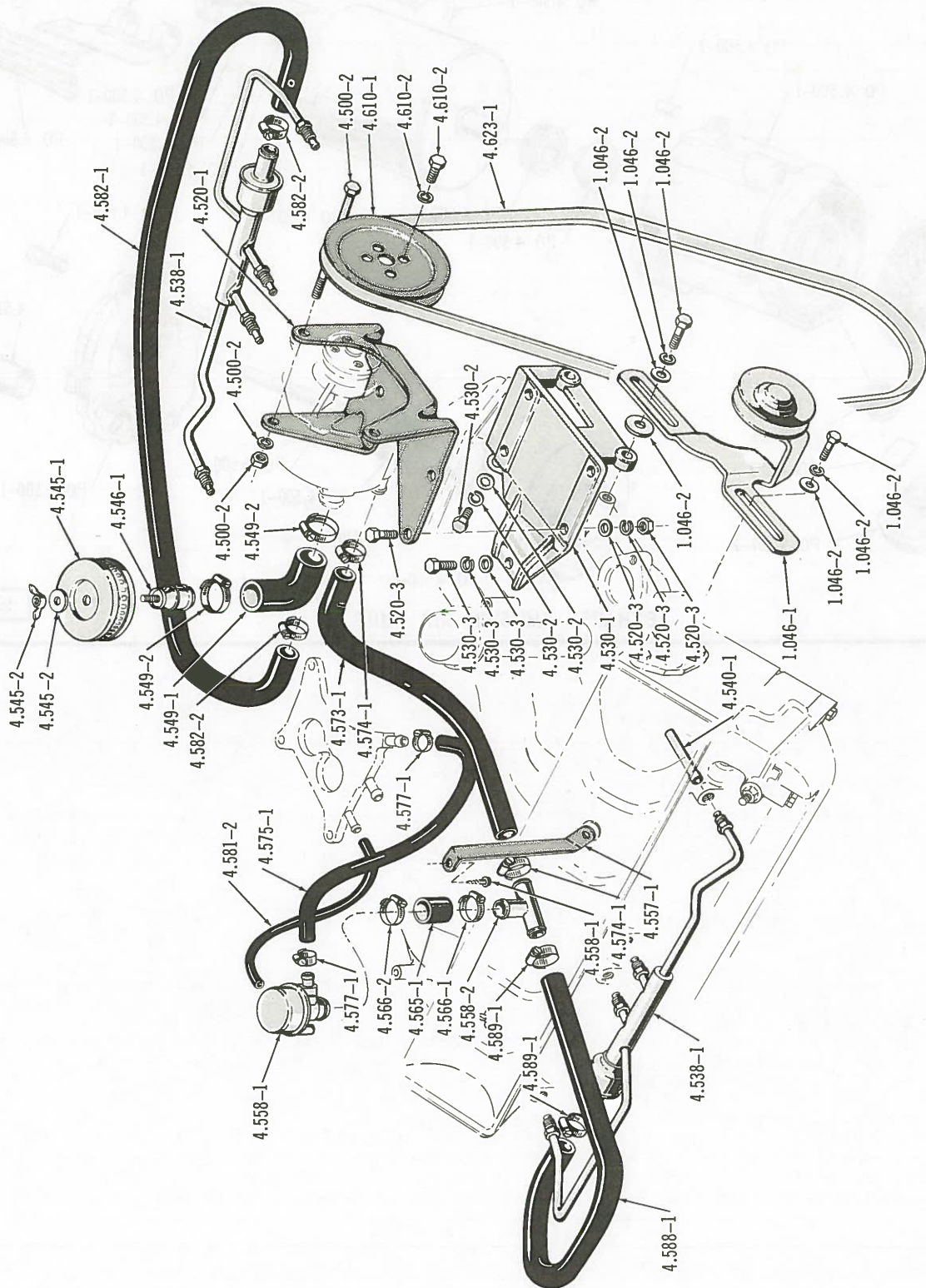

EXHAUST EMISSION SYSTEM ... V8 (327)

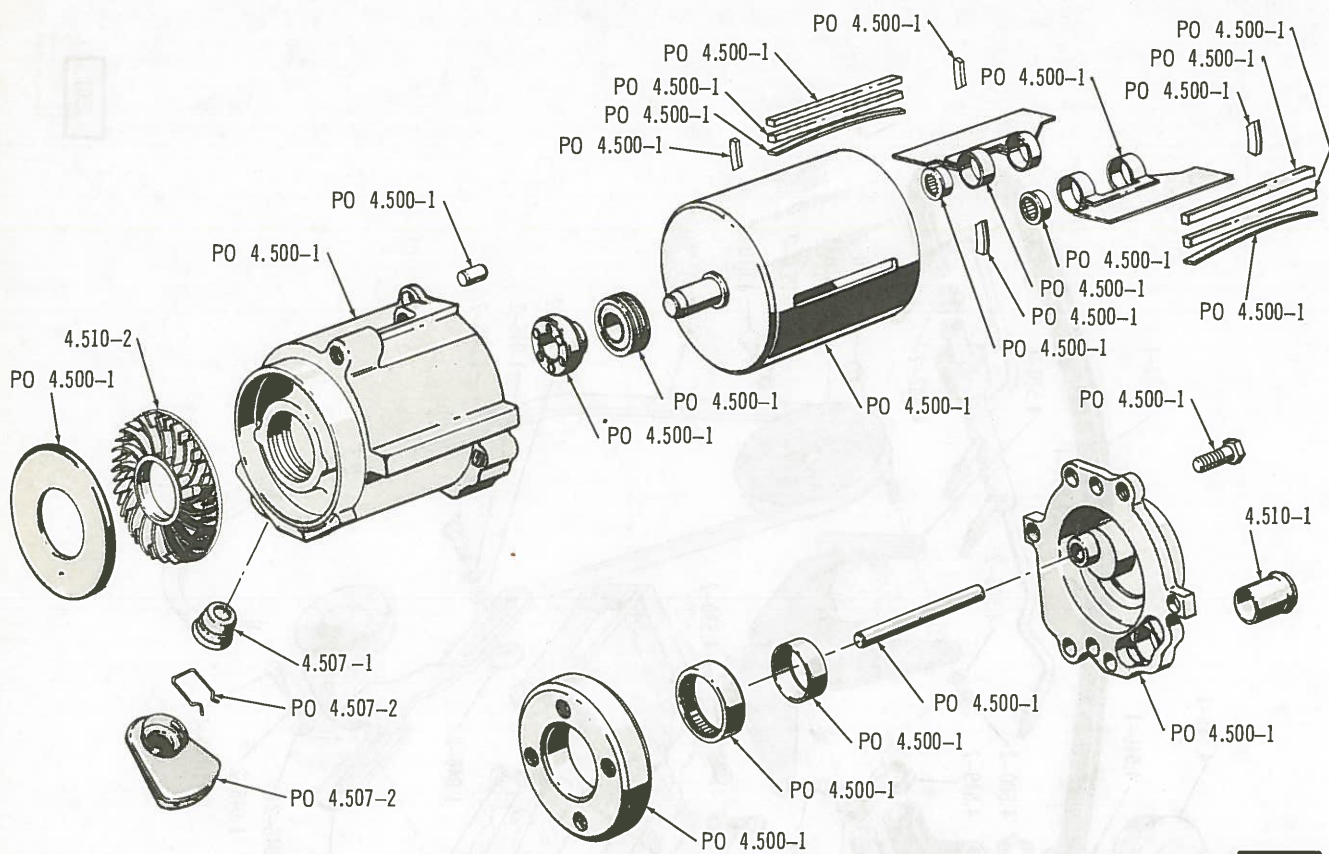

EXHAUST EMISSION AIR PUMP

5633

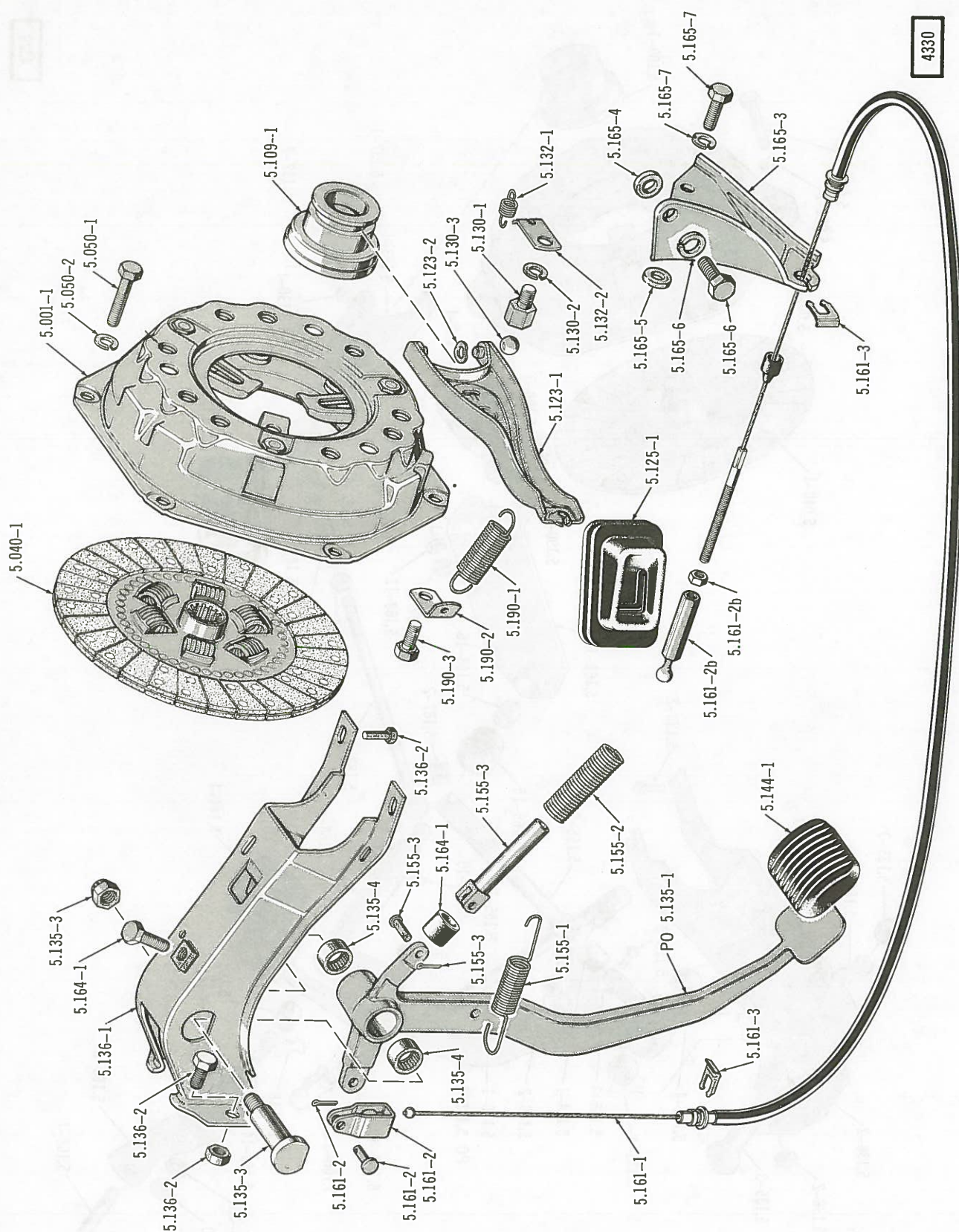

4330

CLUTCH PEDAL AND LINKAGE . . . 1971/72 (258)(304)(360)

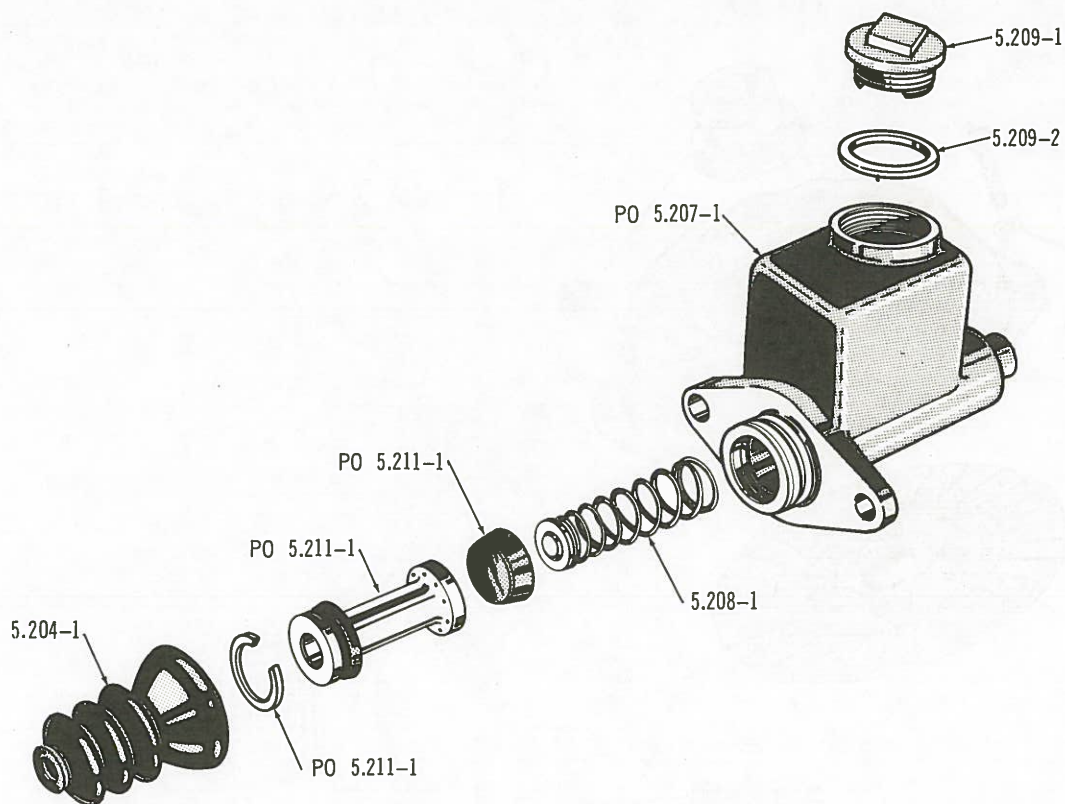

4441

CLUTCH MASTER CYLINDER ... SIX (230)

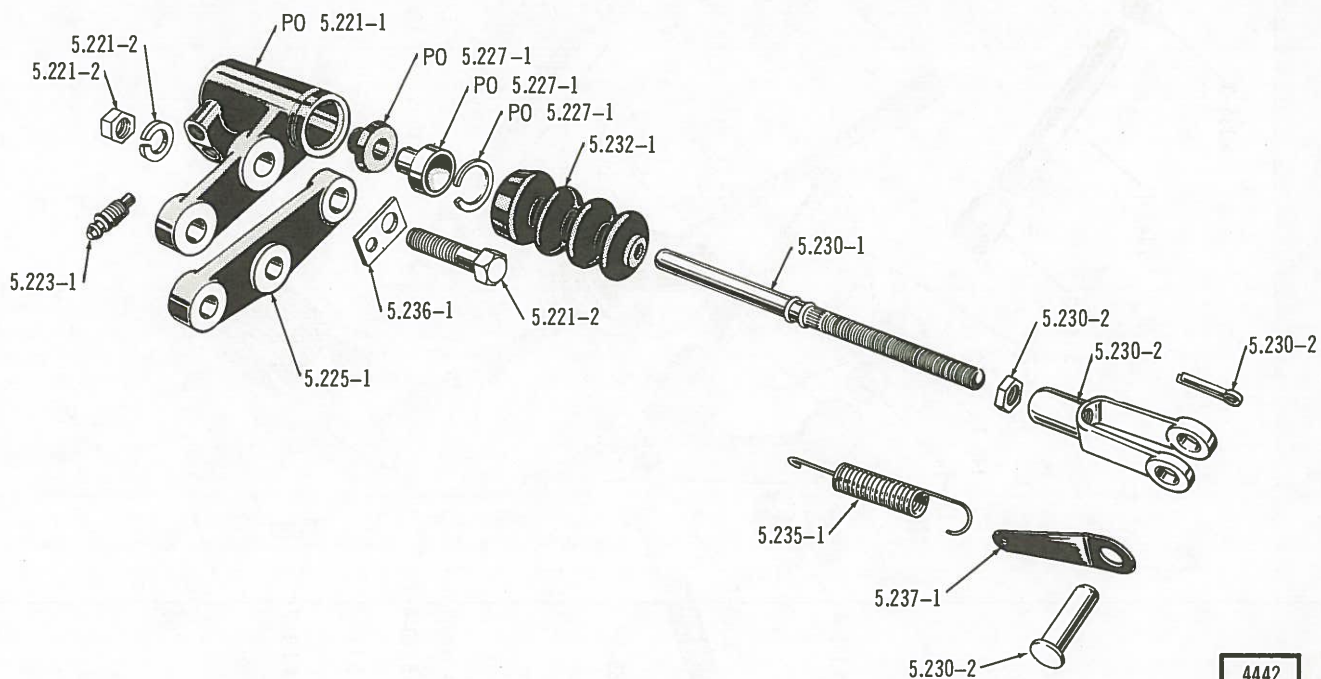

4442

CLUTCH SLAVE CYLINDER ... SIX (230)

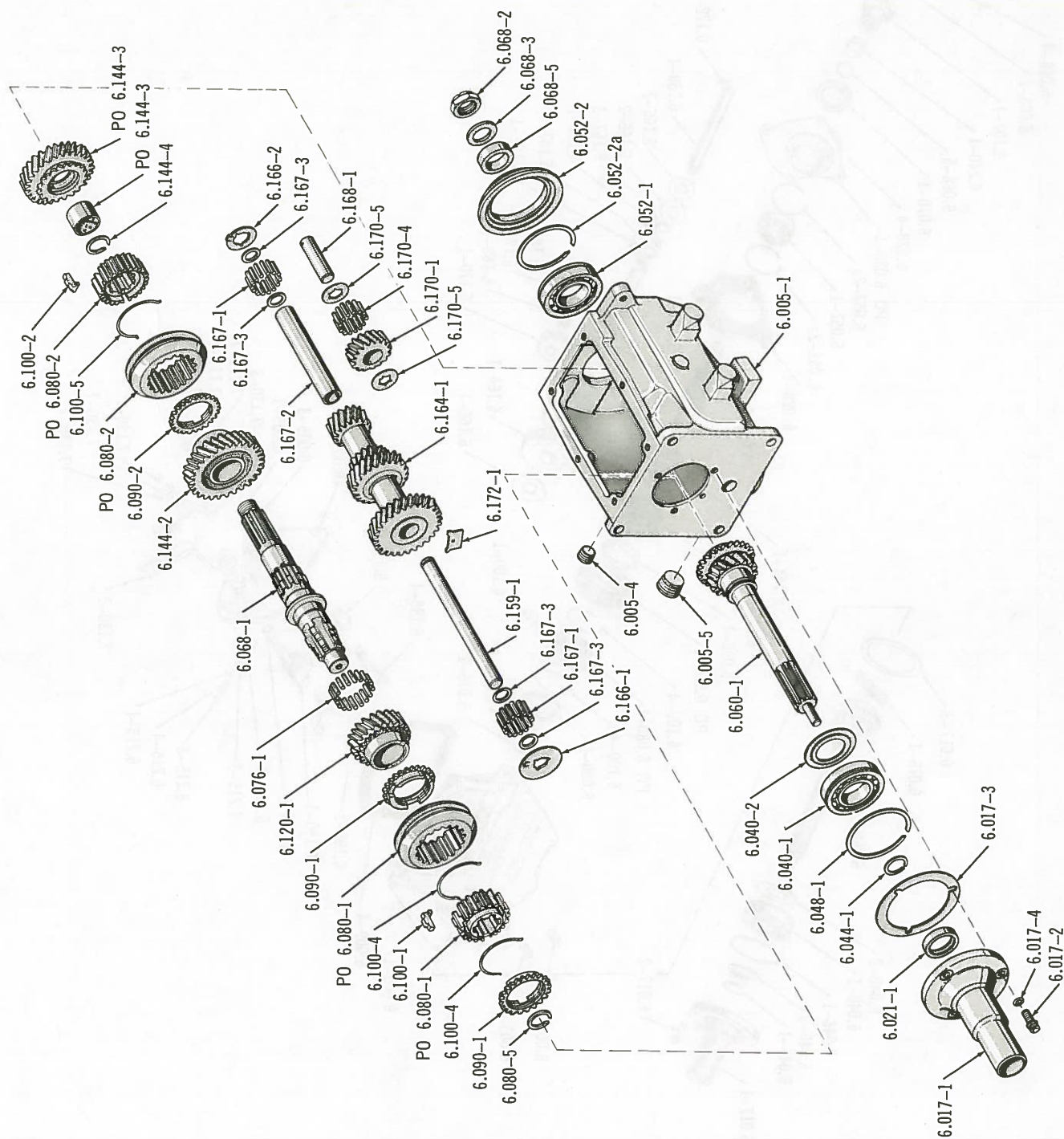

TRANSMISSION ASSEMBLY (CANE TYPE) ... (T14A)(T15A)

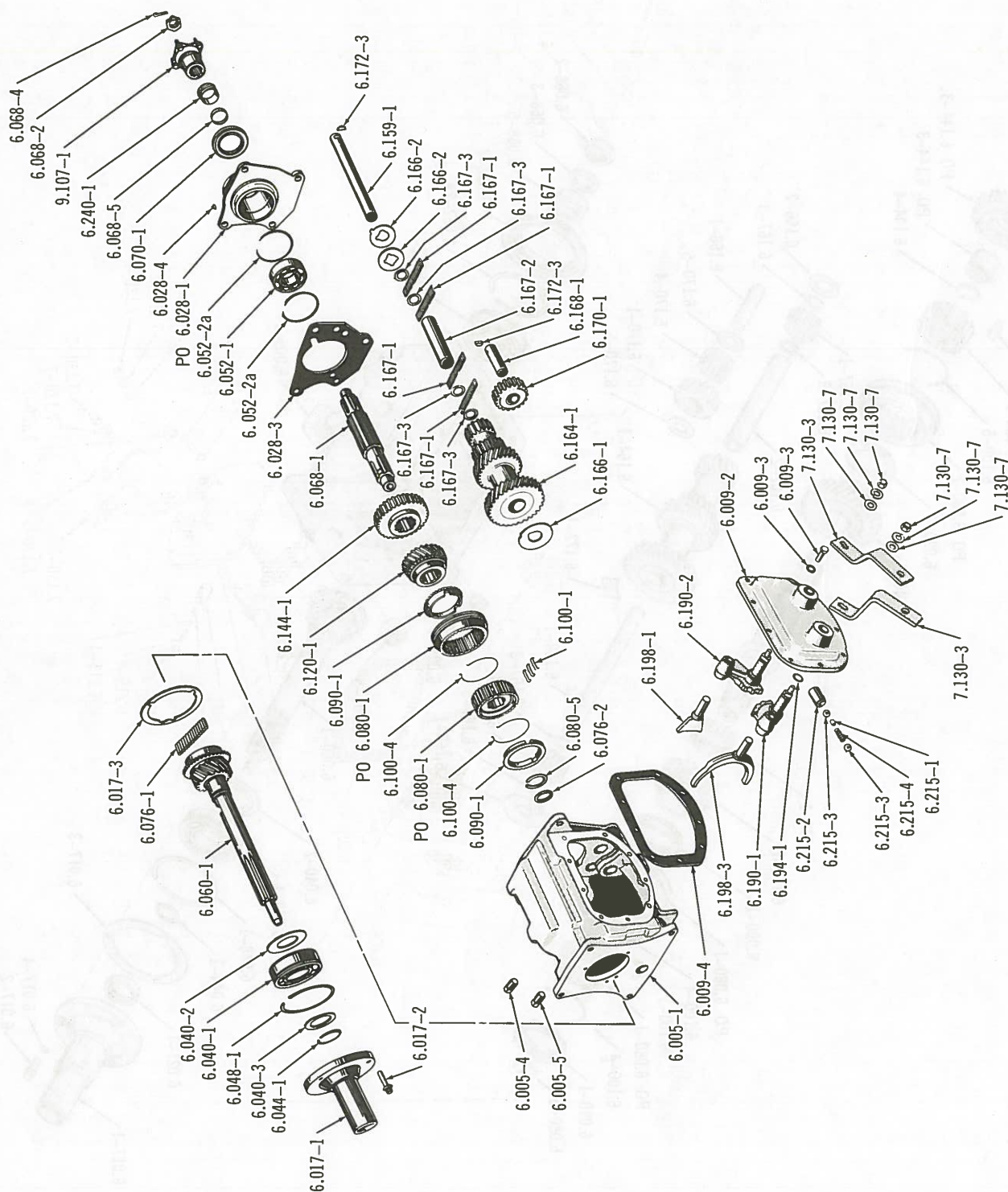

TRANSMISSION ASSEMBLY ... T85 (2WD)

4490

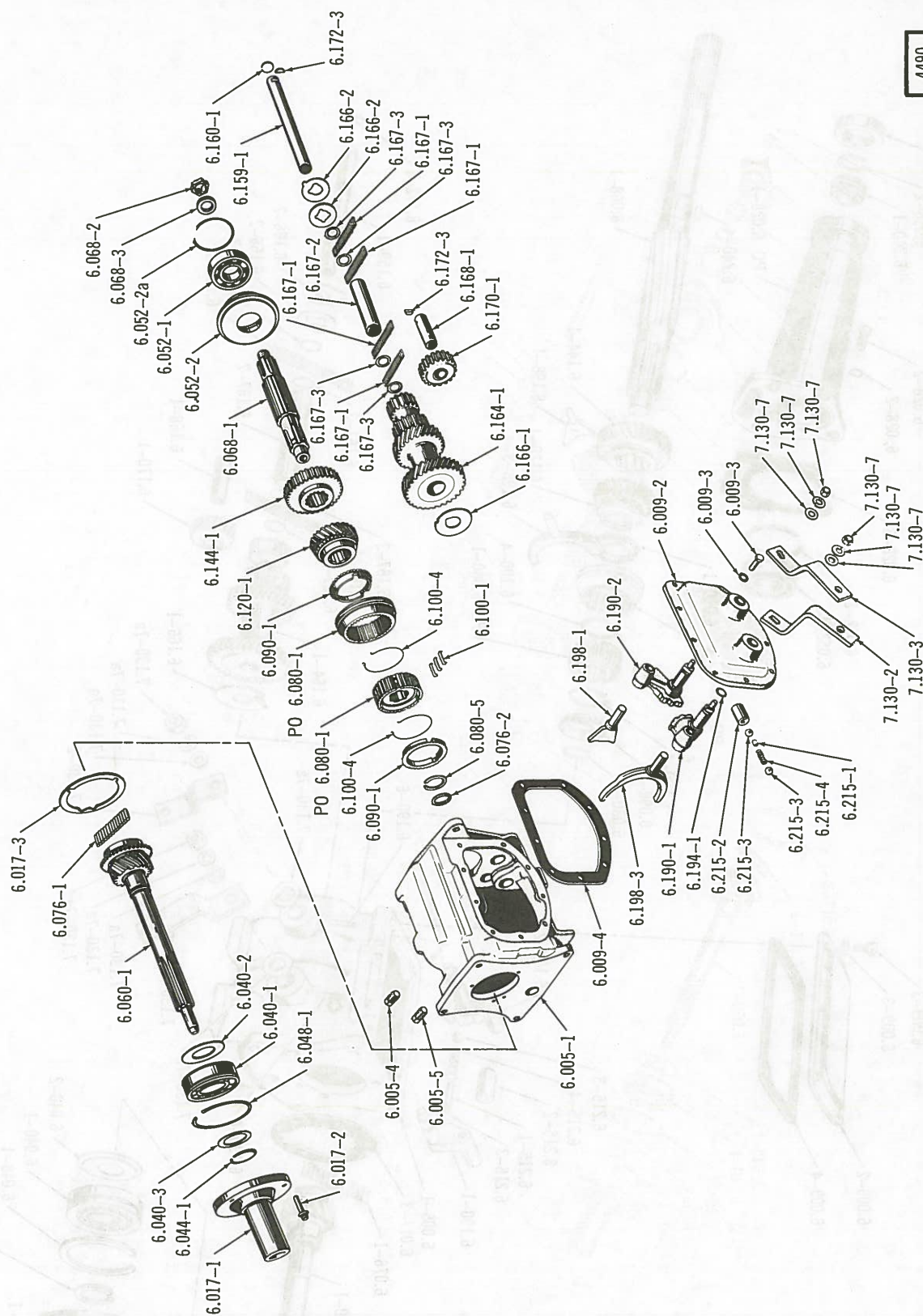

TRANSMISSION ASSEMBLY ... T85 (4WD)

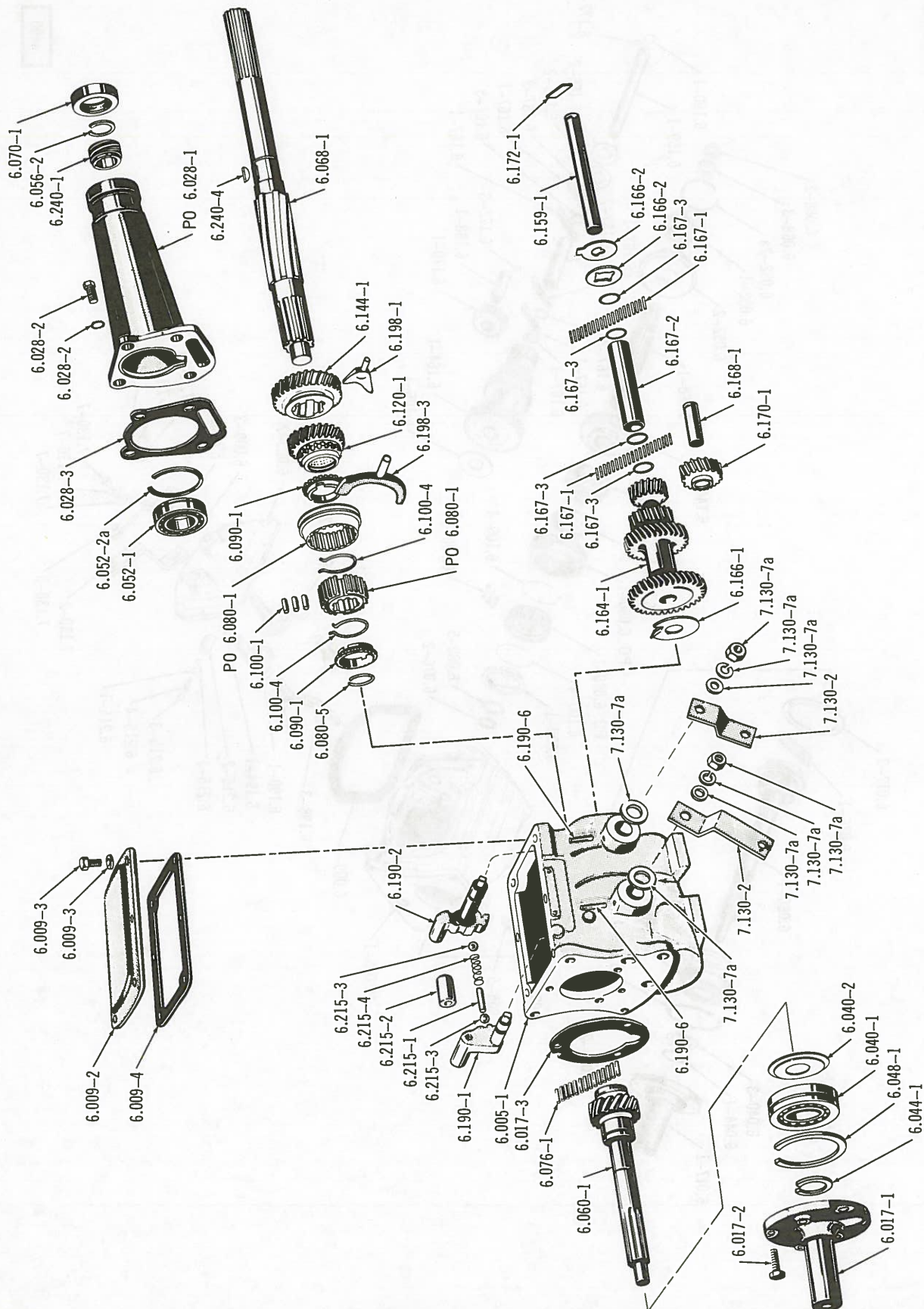

TRANSMISSION ASSEMBLY ... T86 (2WD)

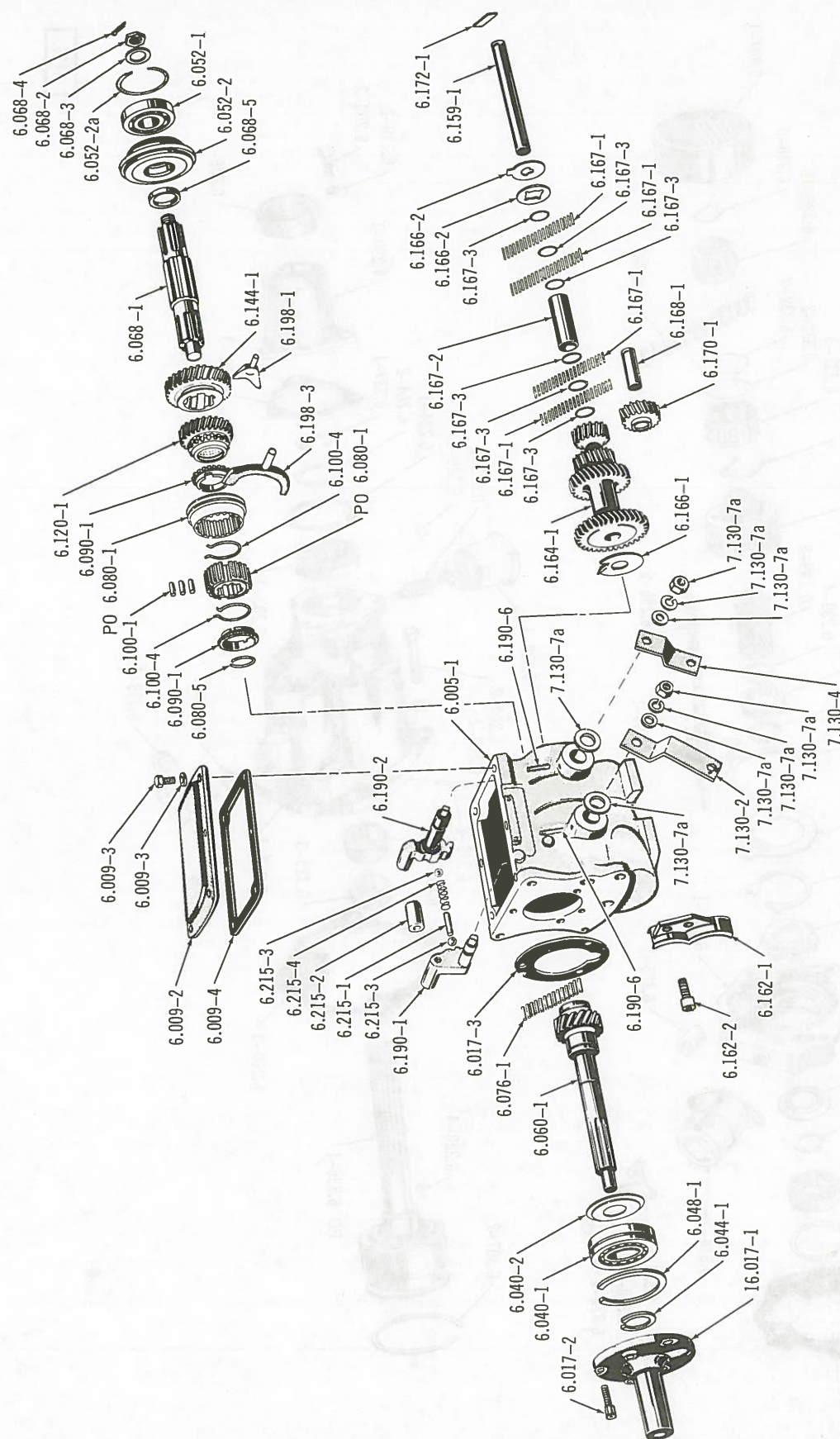

TRANSMISSION ASSEMBLY ... T90 (4WD)

4493

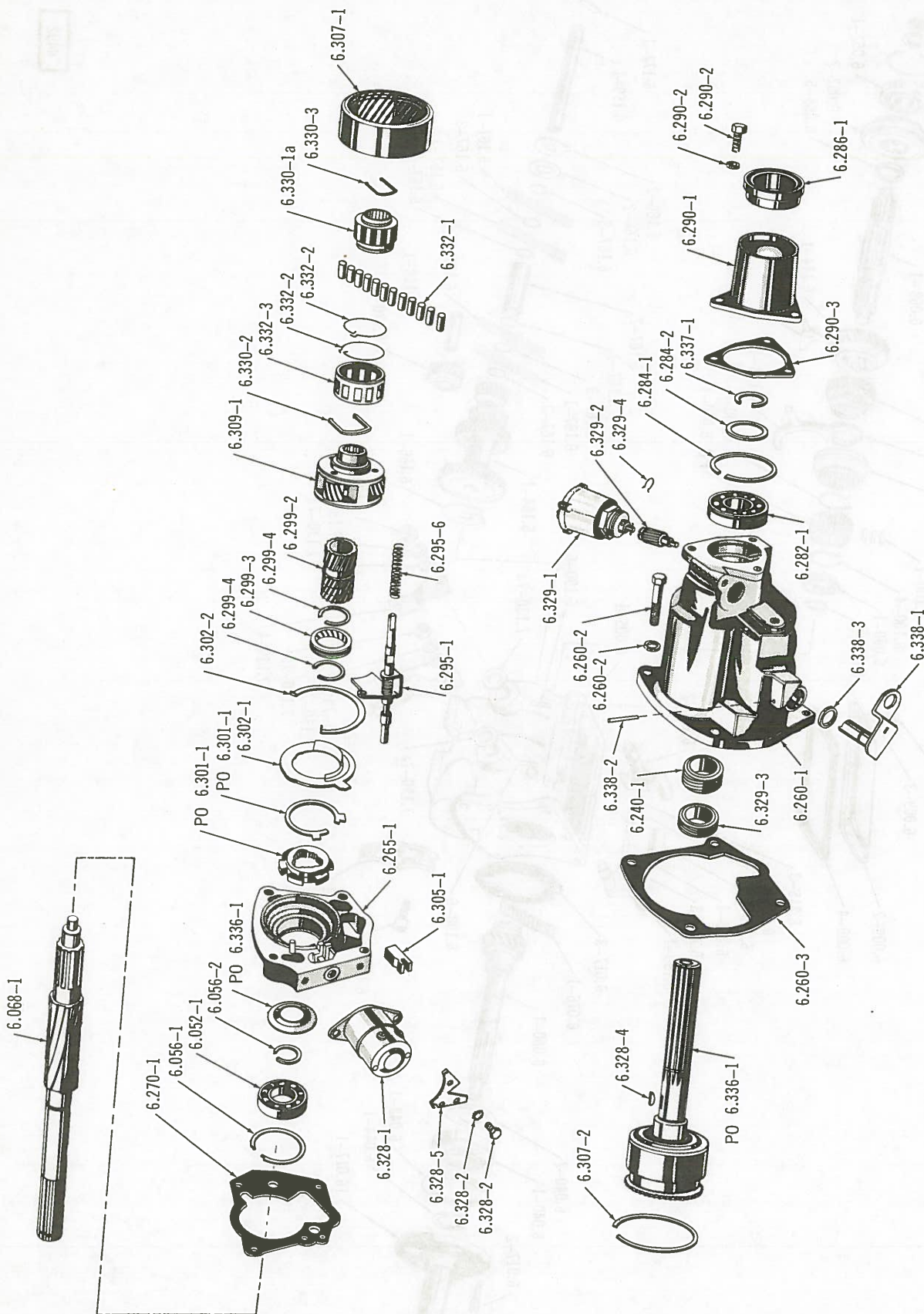

TRANSMISSION OVERDRIVE ASSEMBLY

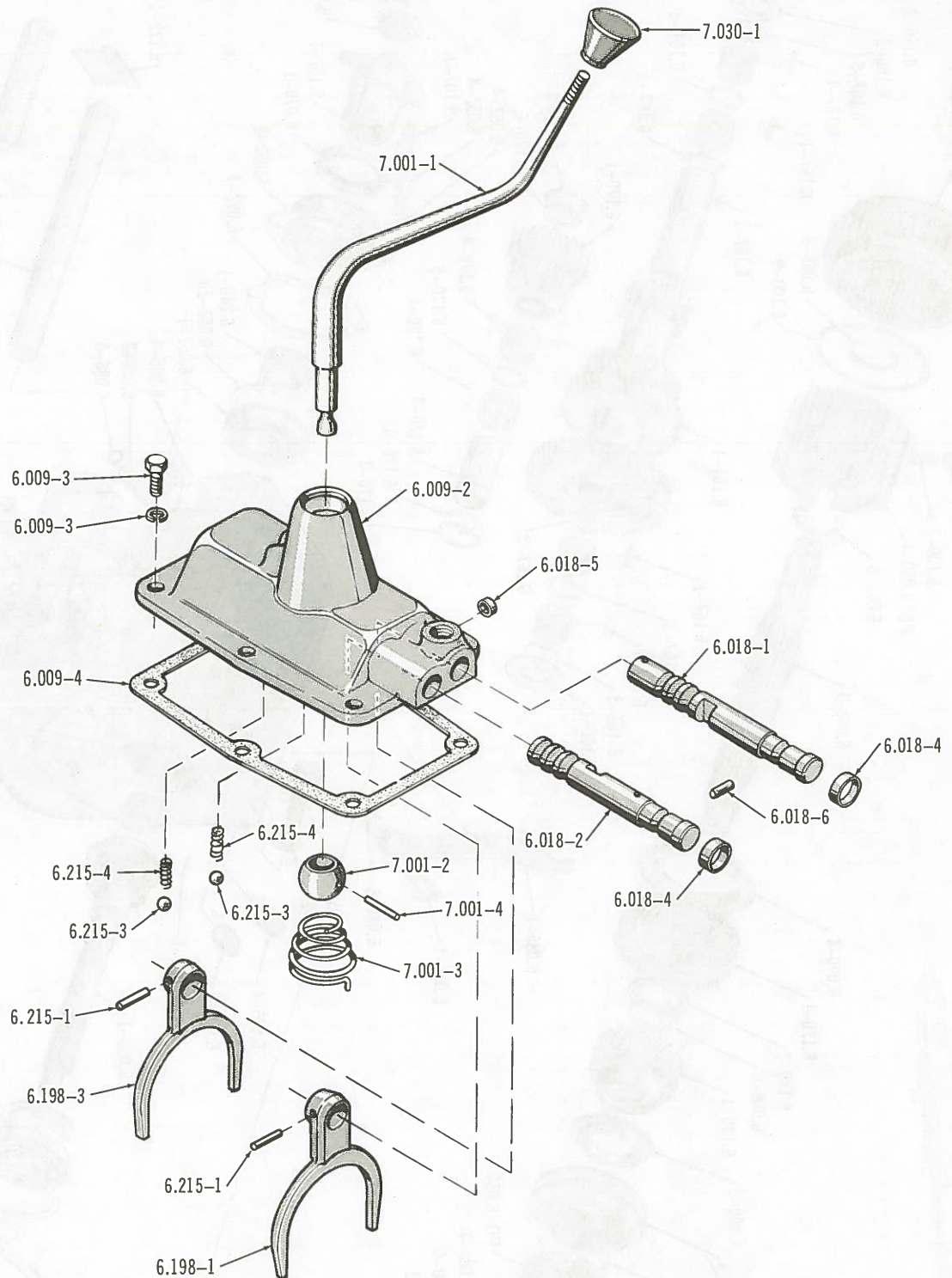

4336

TRANSMISSION CONTROL (CANE TYPE) ... (T14A)(T15A)

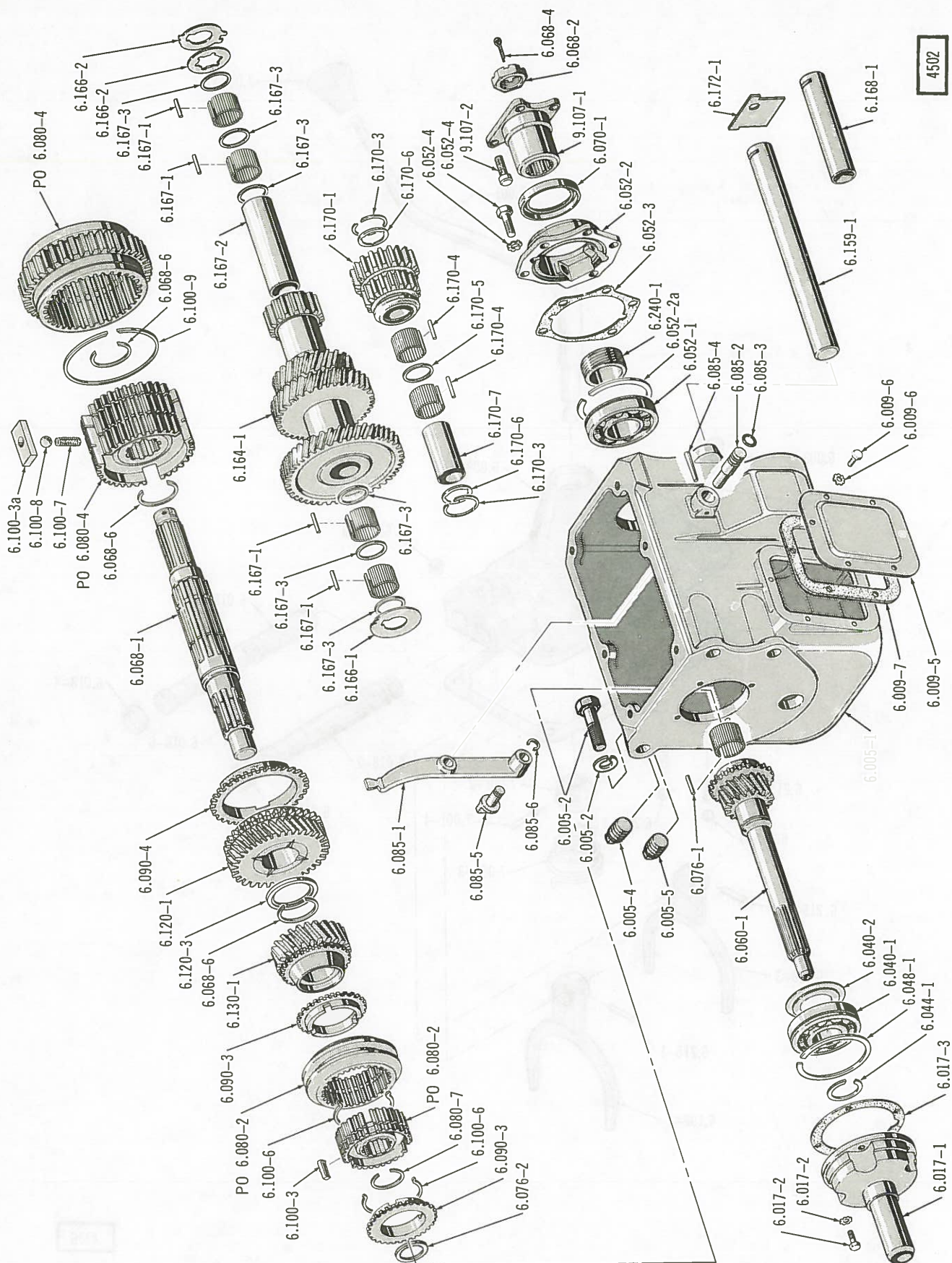

TRANSMISSION ASSEMBLY (4-SPEED) . . . T18 (2WD)

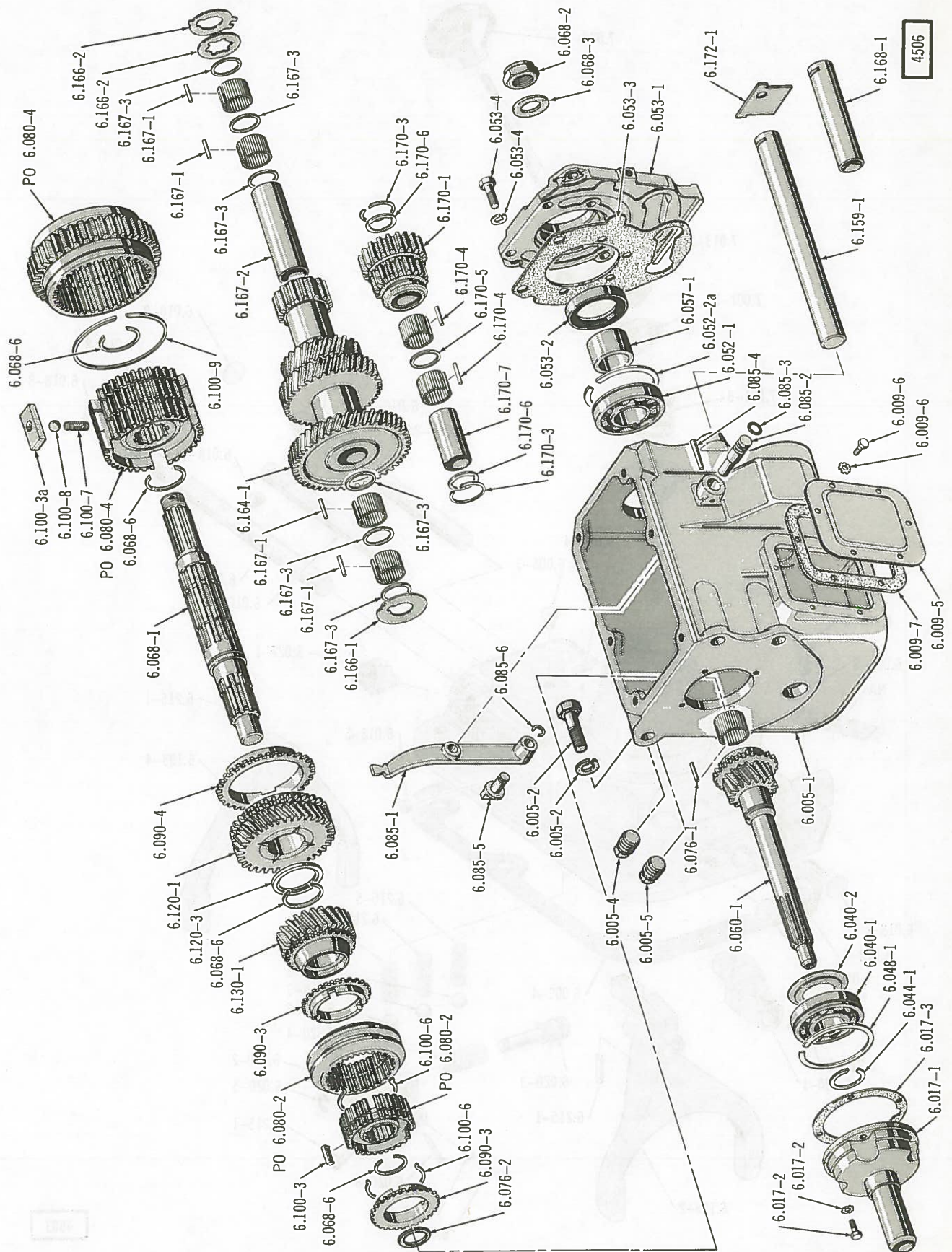

TRANSMISSION ASSEMBLY (4-SPEED) . . . T18 (4WD)

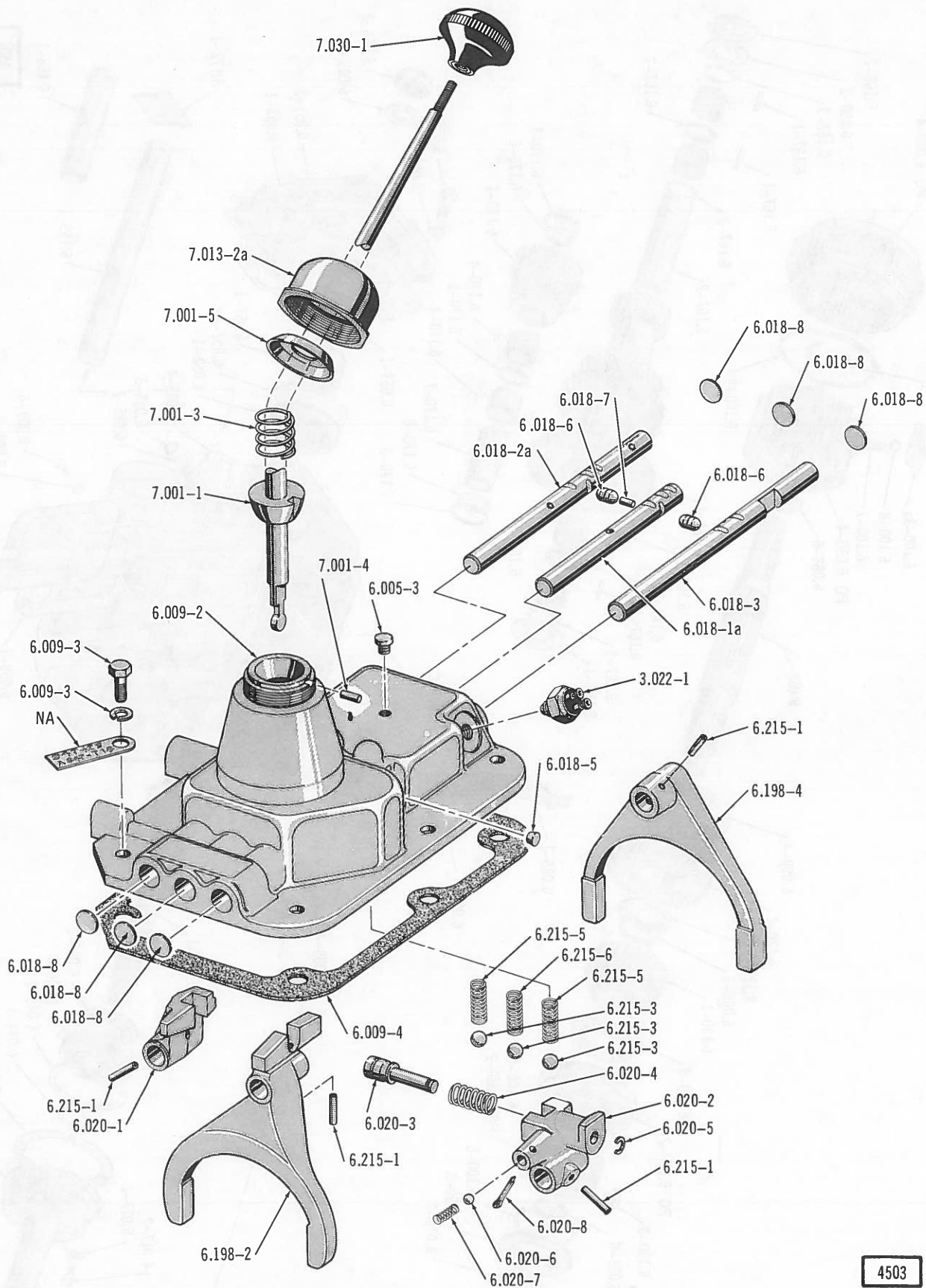

TRANSMISSION CONTROL (CANE TYPE) . . . T18 (4-SPEED)

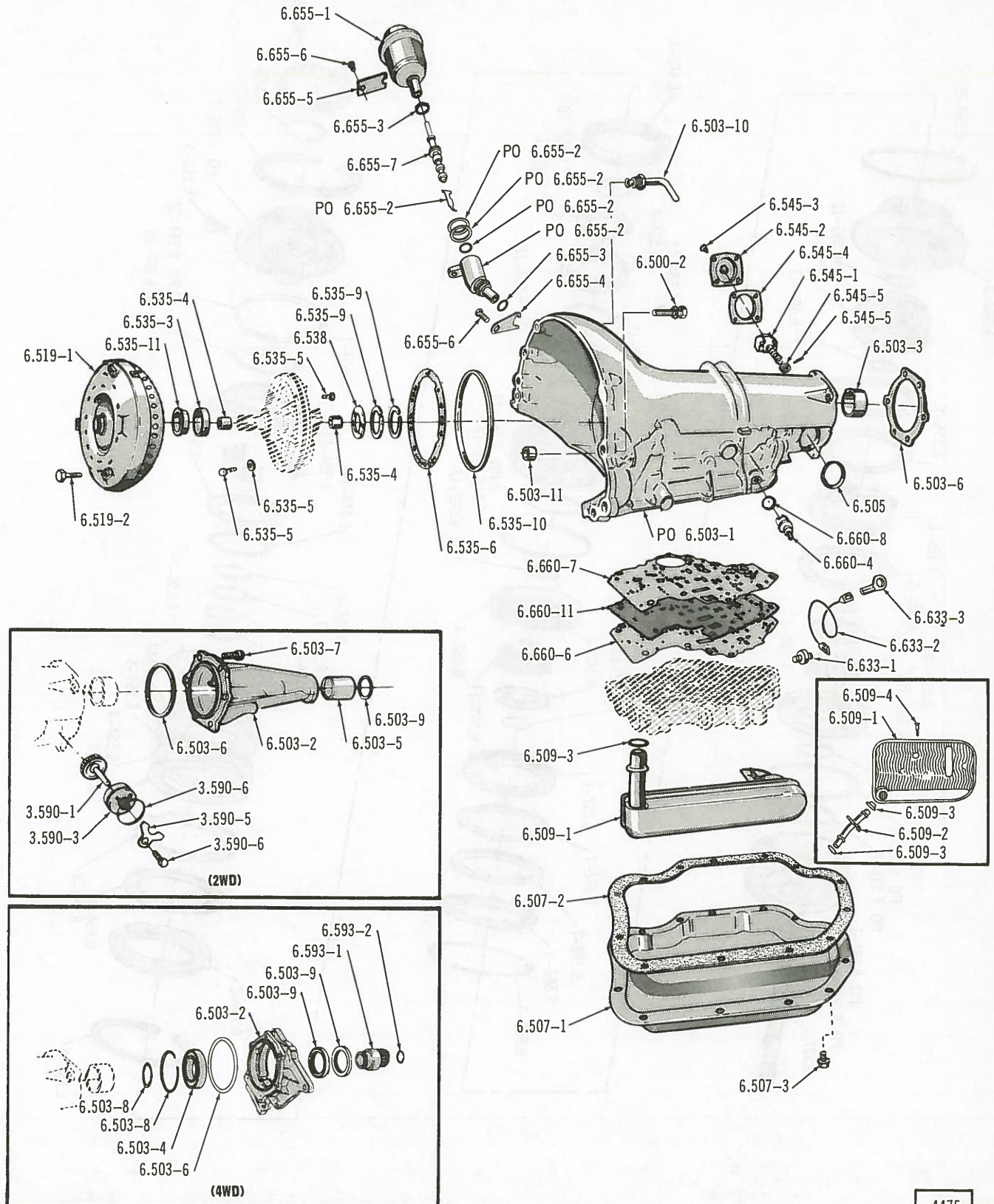

4475

HYDRA-MATIC CASE, CONVERTOR AND CONTROL VALVE

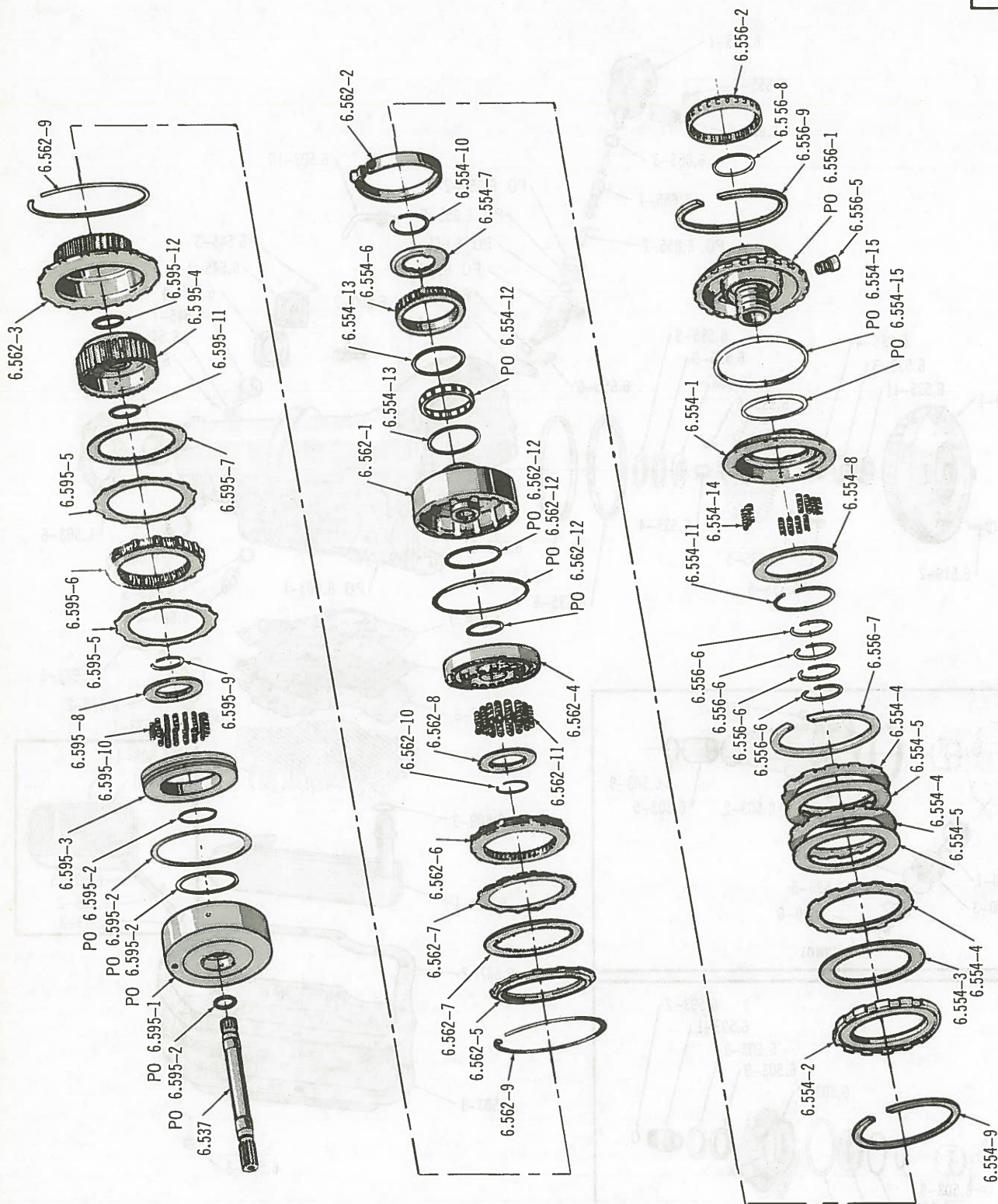

HYDRA-MATIC FORWARD AND DIRECT CLUTCH

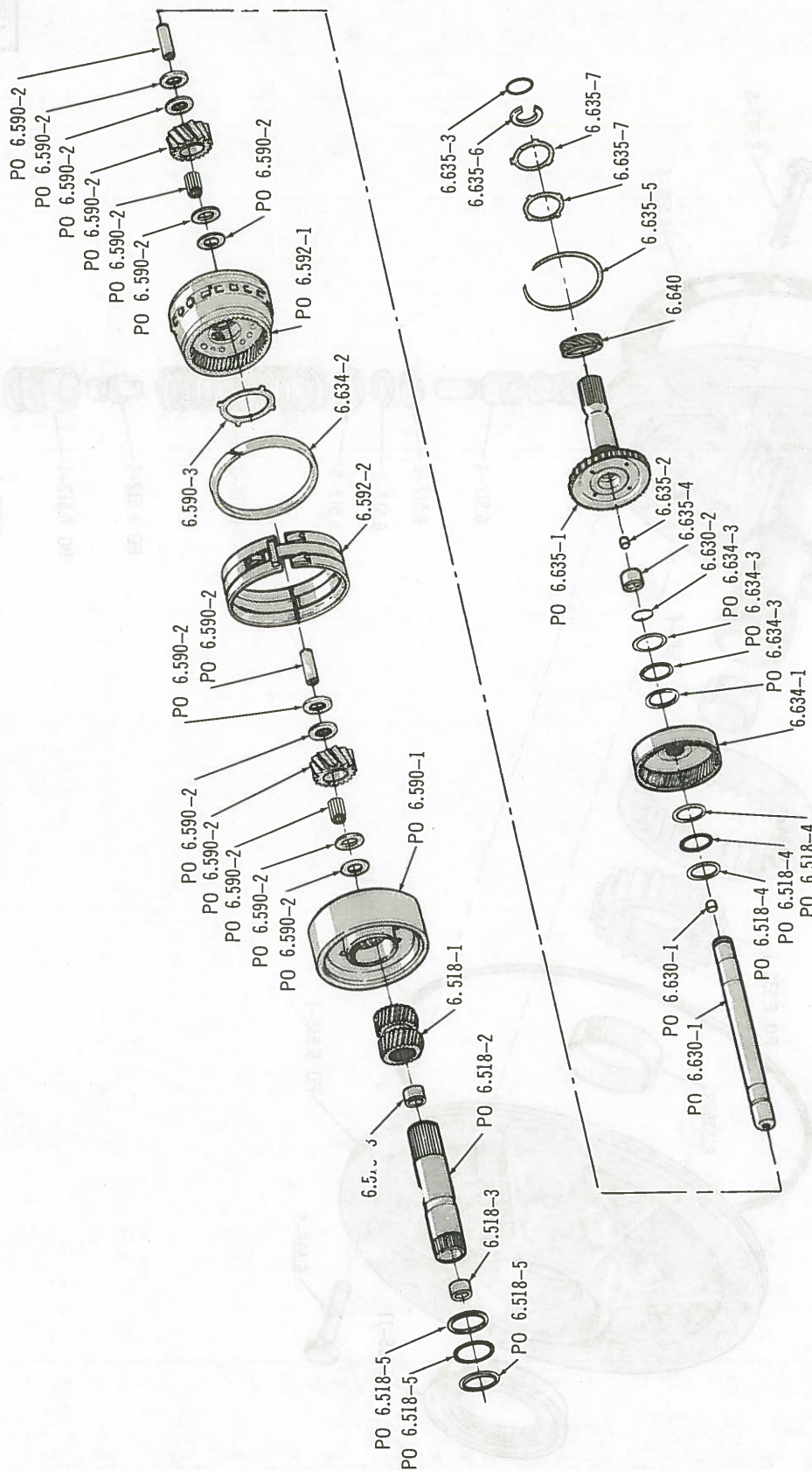

HYDRA-MATIC PLANET CARRIER PARTS

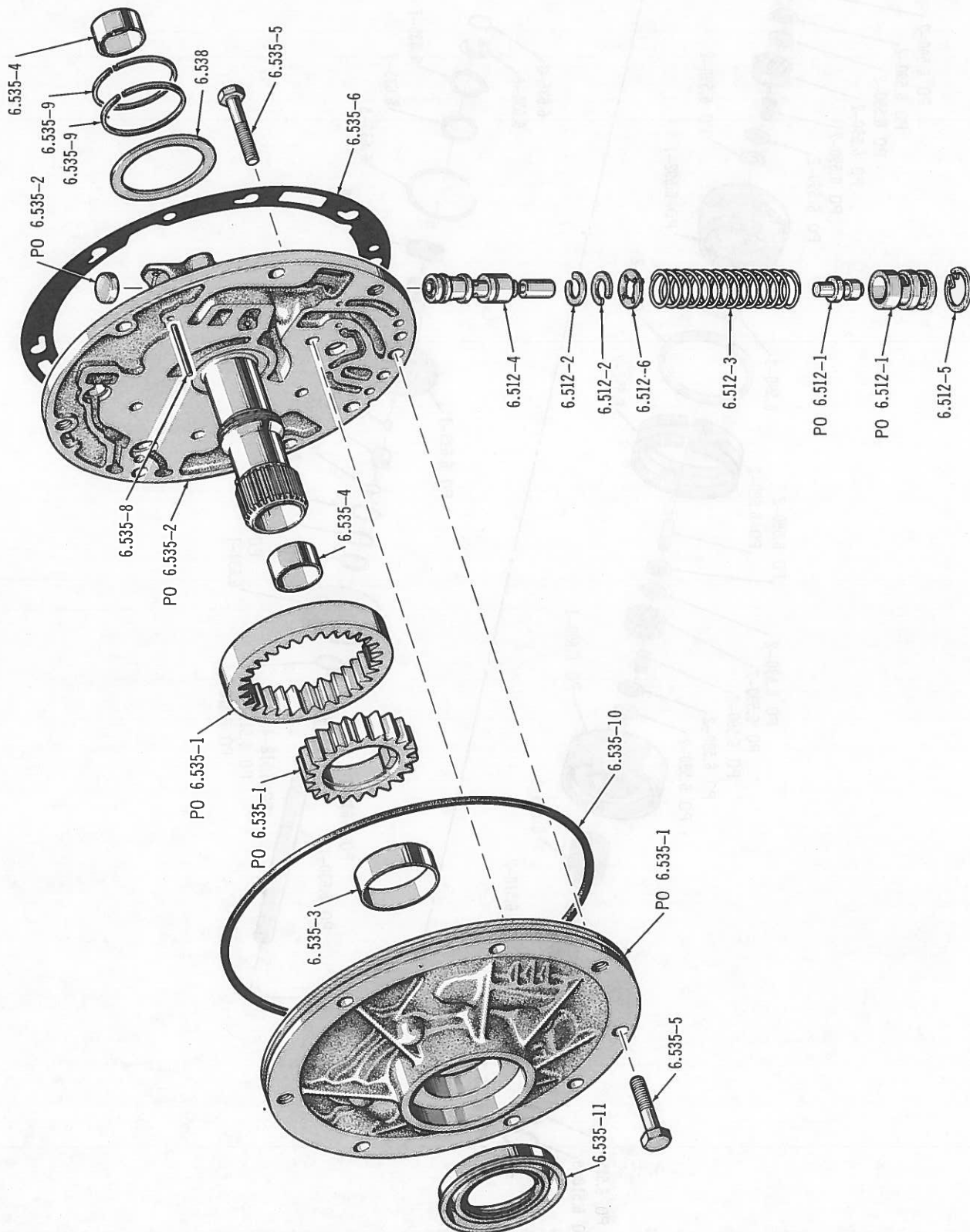

HYDRA-MATIC PUMP ASSEMBLY

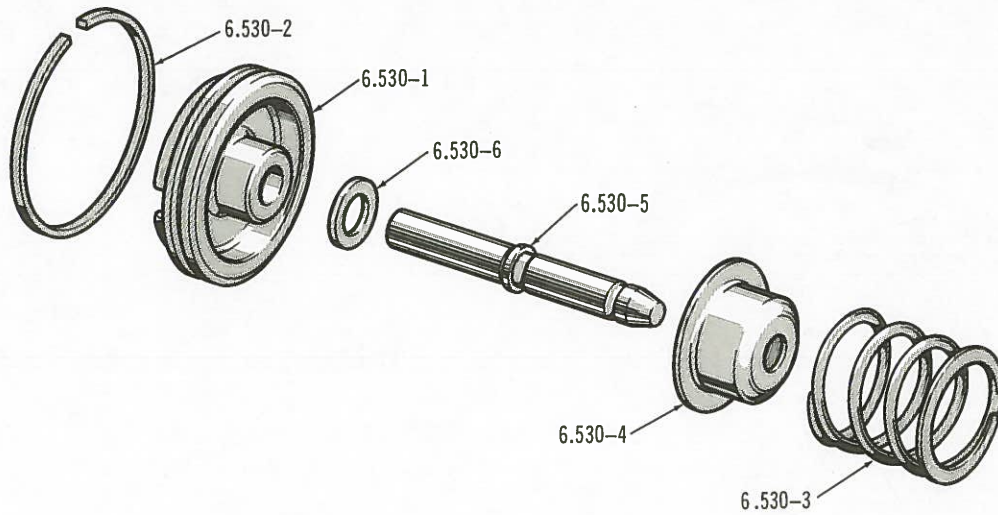

HYDRA-MATIC FRONT SERVO

4478

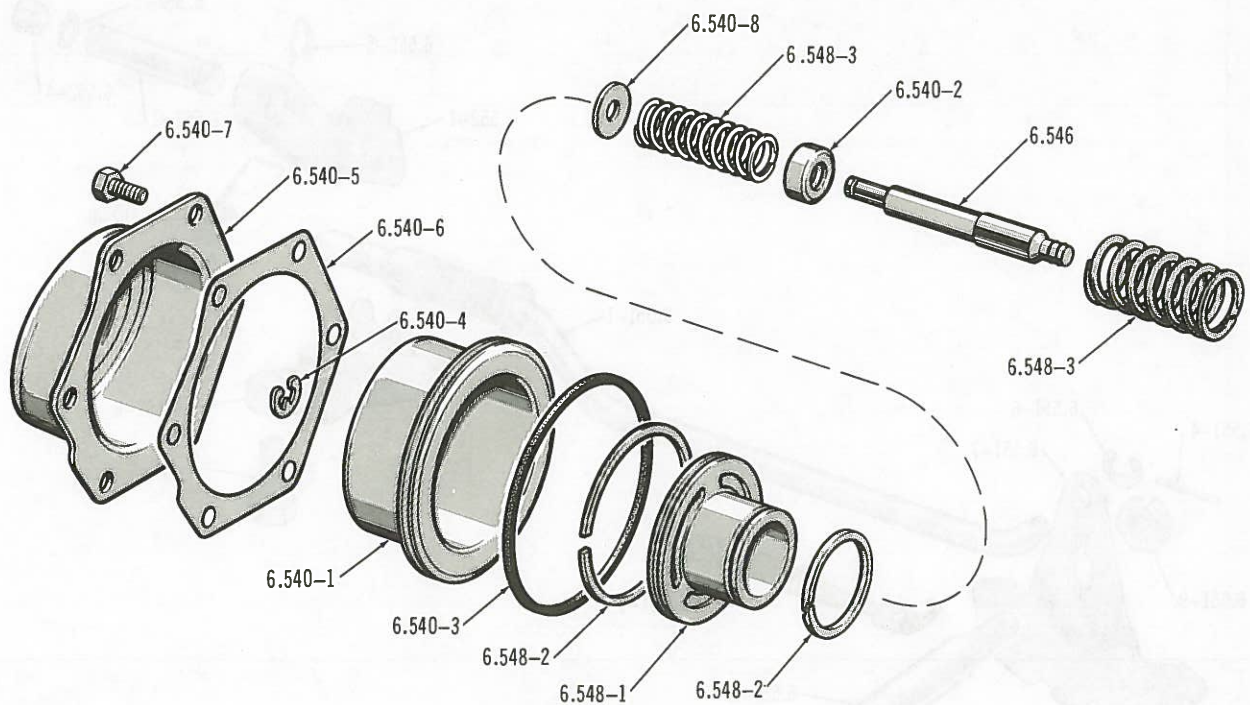

HYDRA-MATIC REAR SERVO

4479

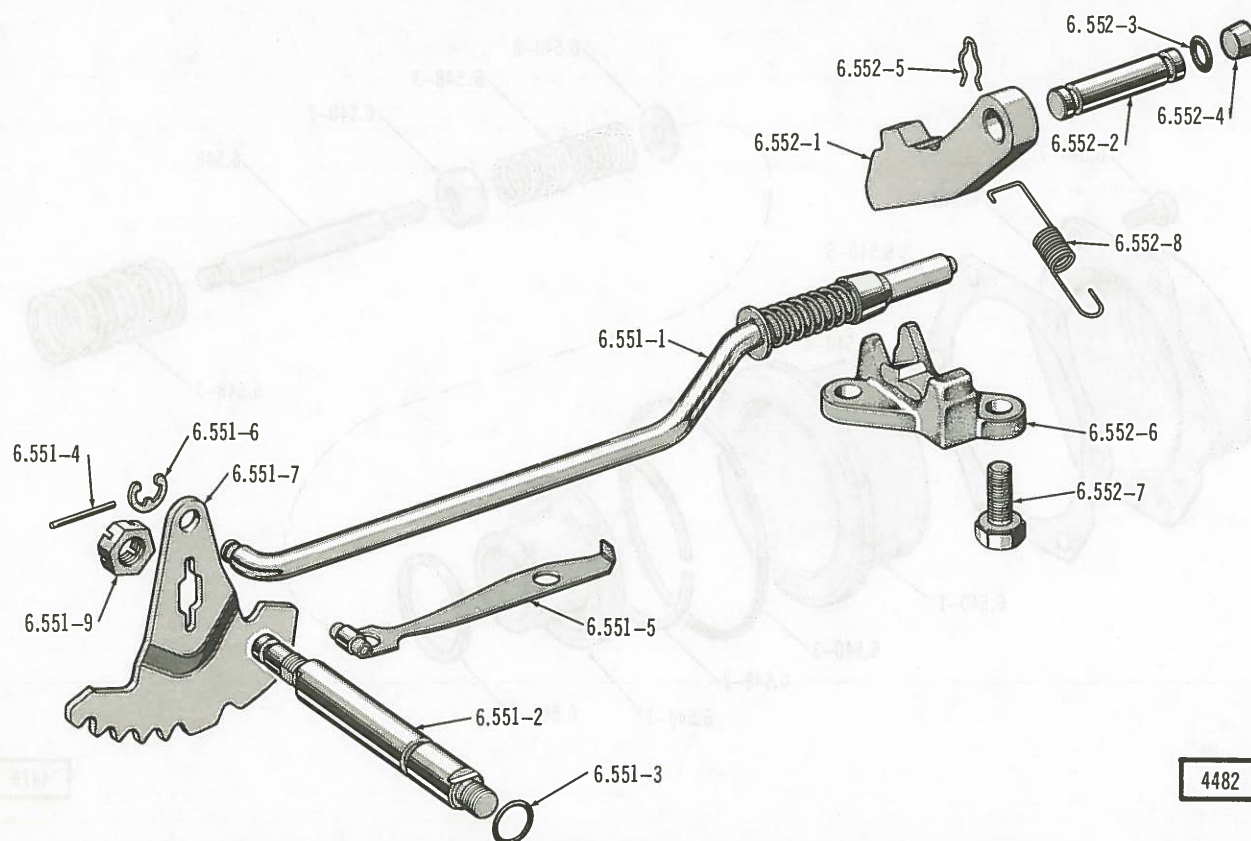

HYDRA-MATIC PARKING LOCK PARTS

4482

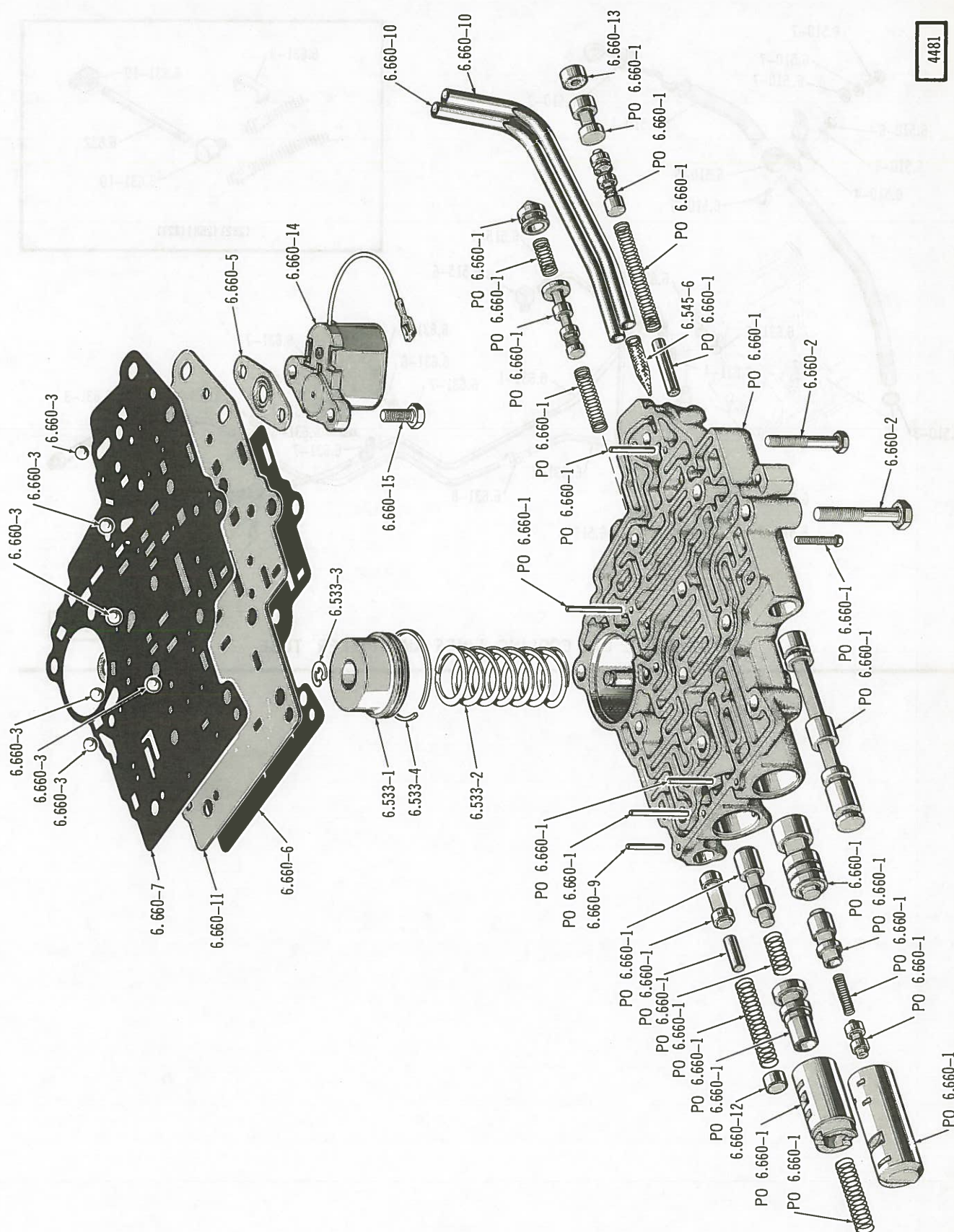

HYDRA-MATIC CONTROL VALVE

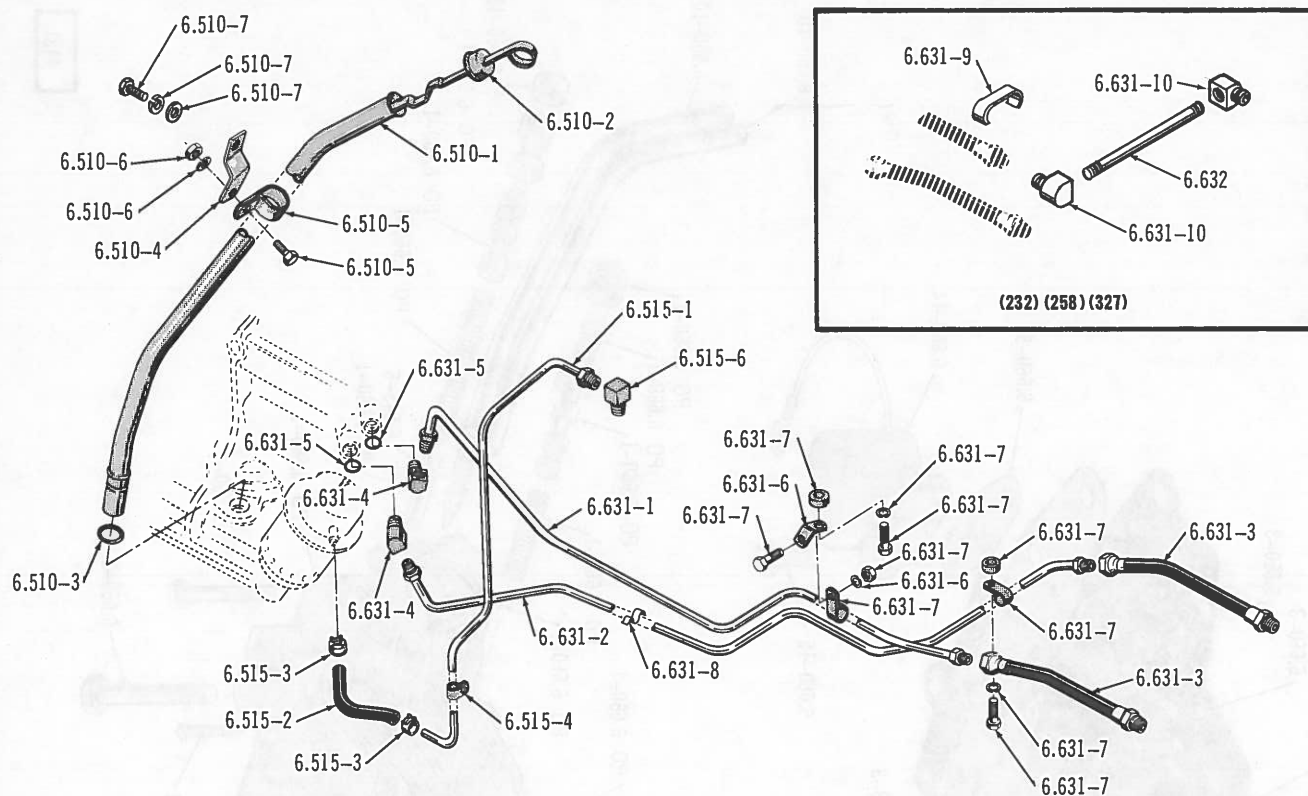

HYDRAMATIC OIL COOLING LINES AND FILLER TUBE

5630

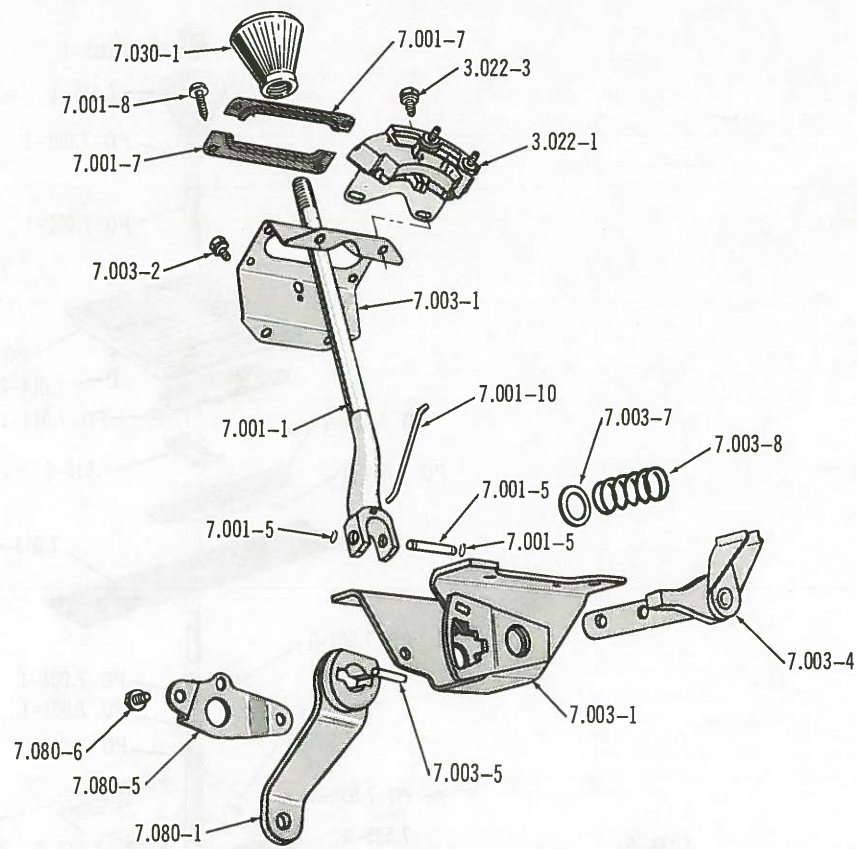

FLOOR GEAR SHIFT . . . WHT (TYPE 1)

4403

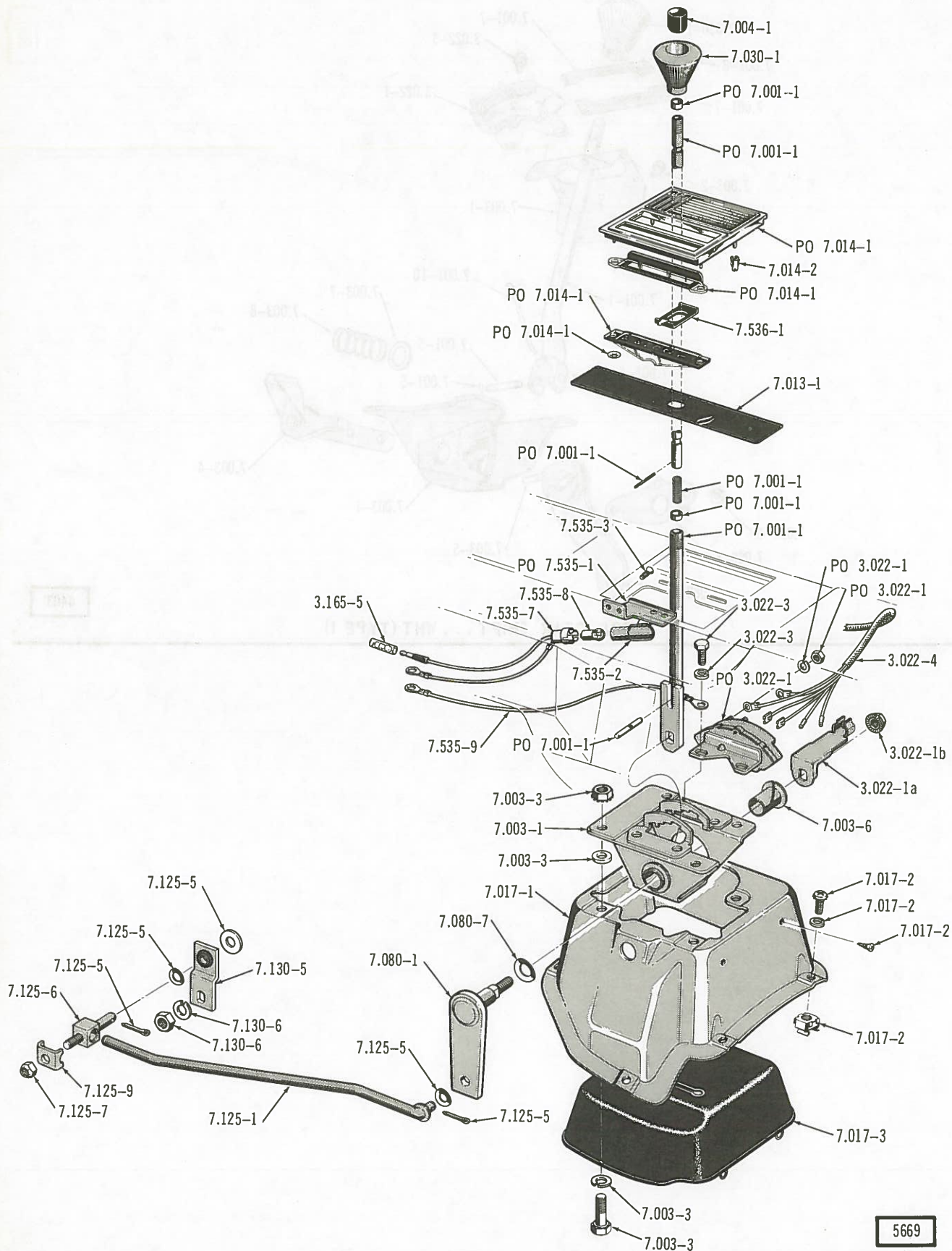

5669

FLOOR GEAR SHIFT . . . WHT (TYPE2)

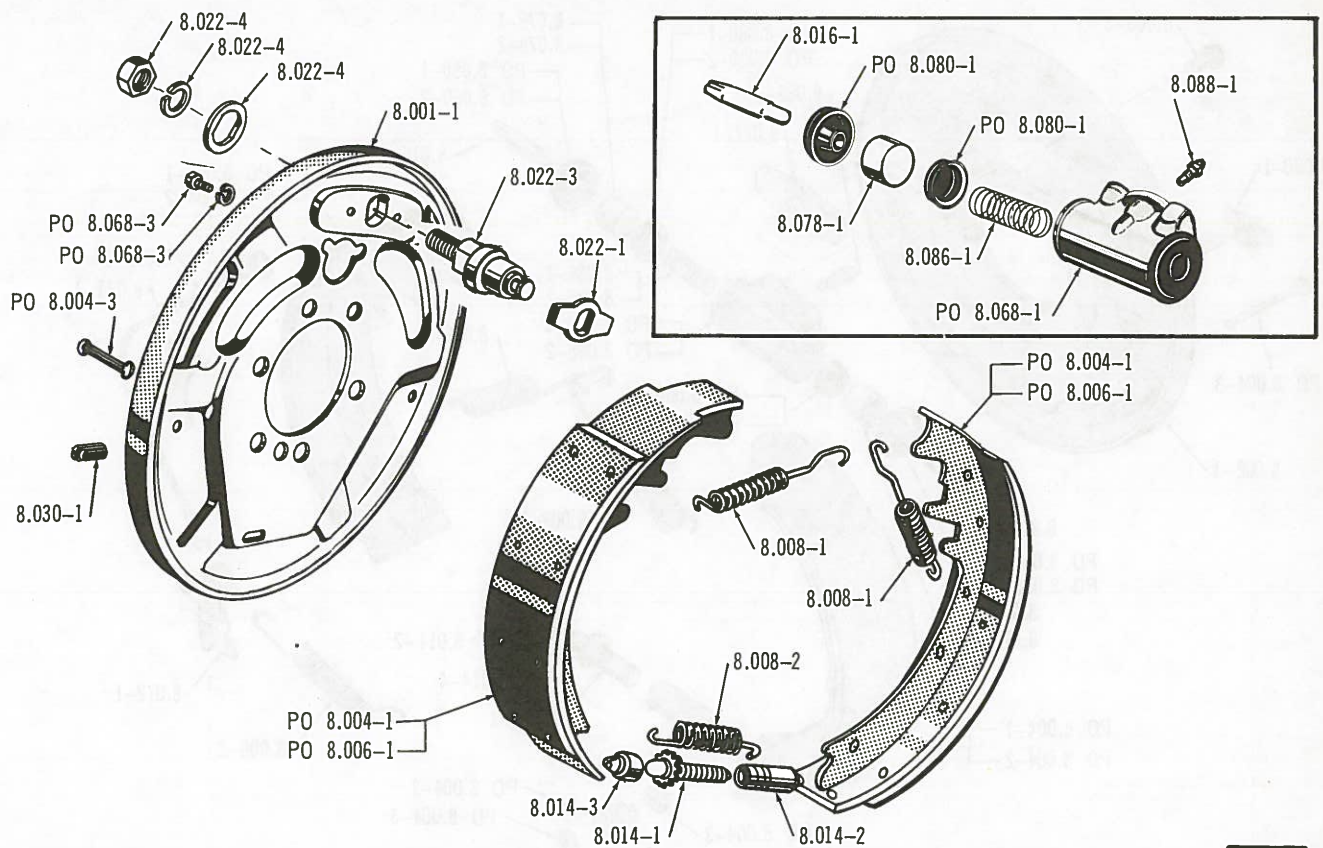

FRONT WHEEL BRAKES (LESS SELF ADJUSTING)

4385

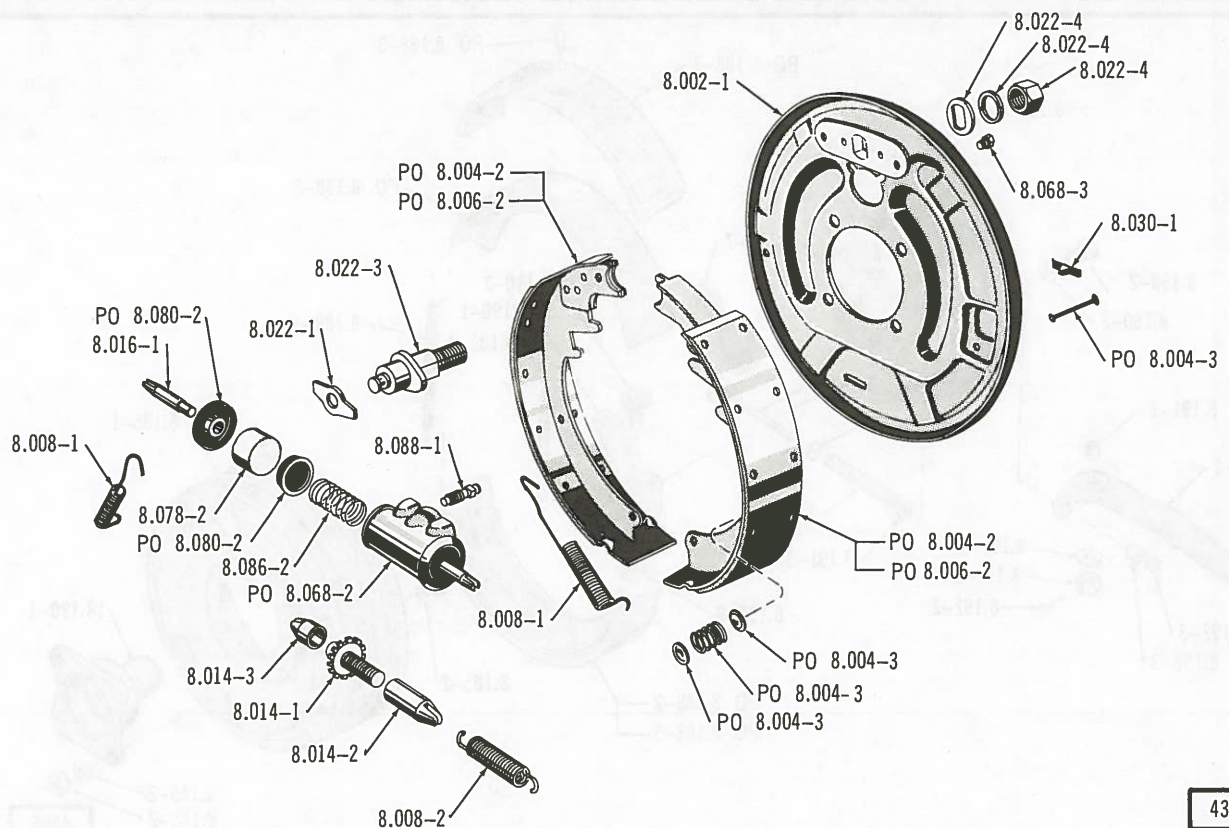

REAR WHEEL BRAKES (LESS SELF ADJUSTING)

4386

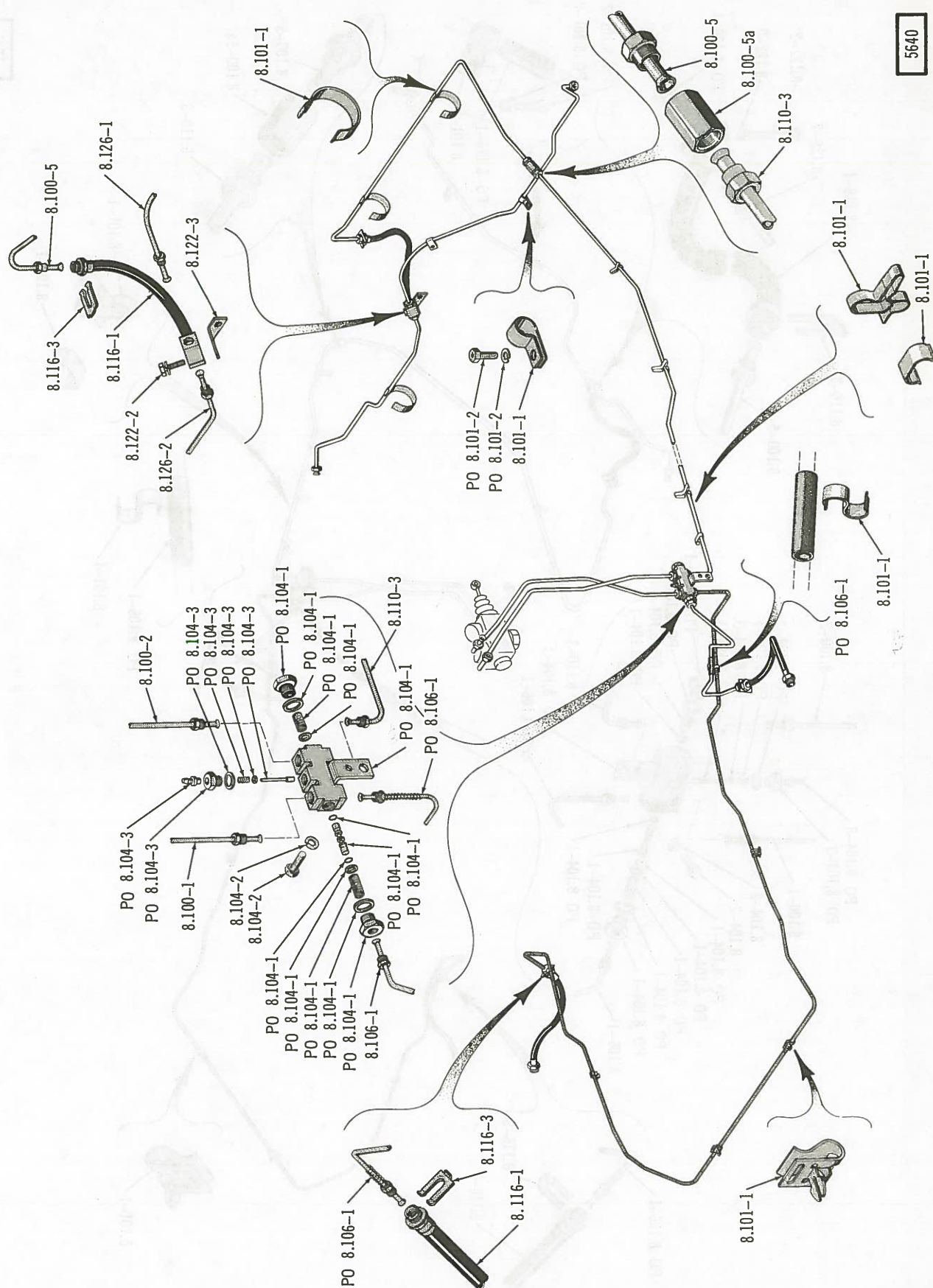

BRAKE LINES . . . WAGONEER (WITH SPLIT SYSTEM)

5641

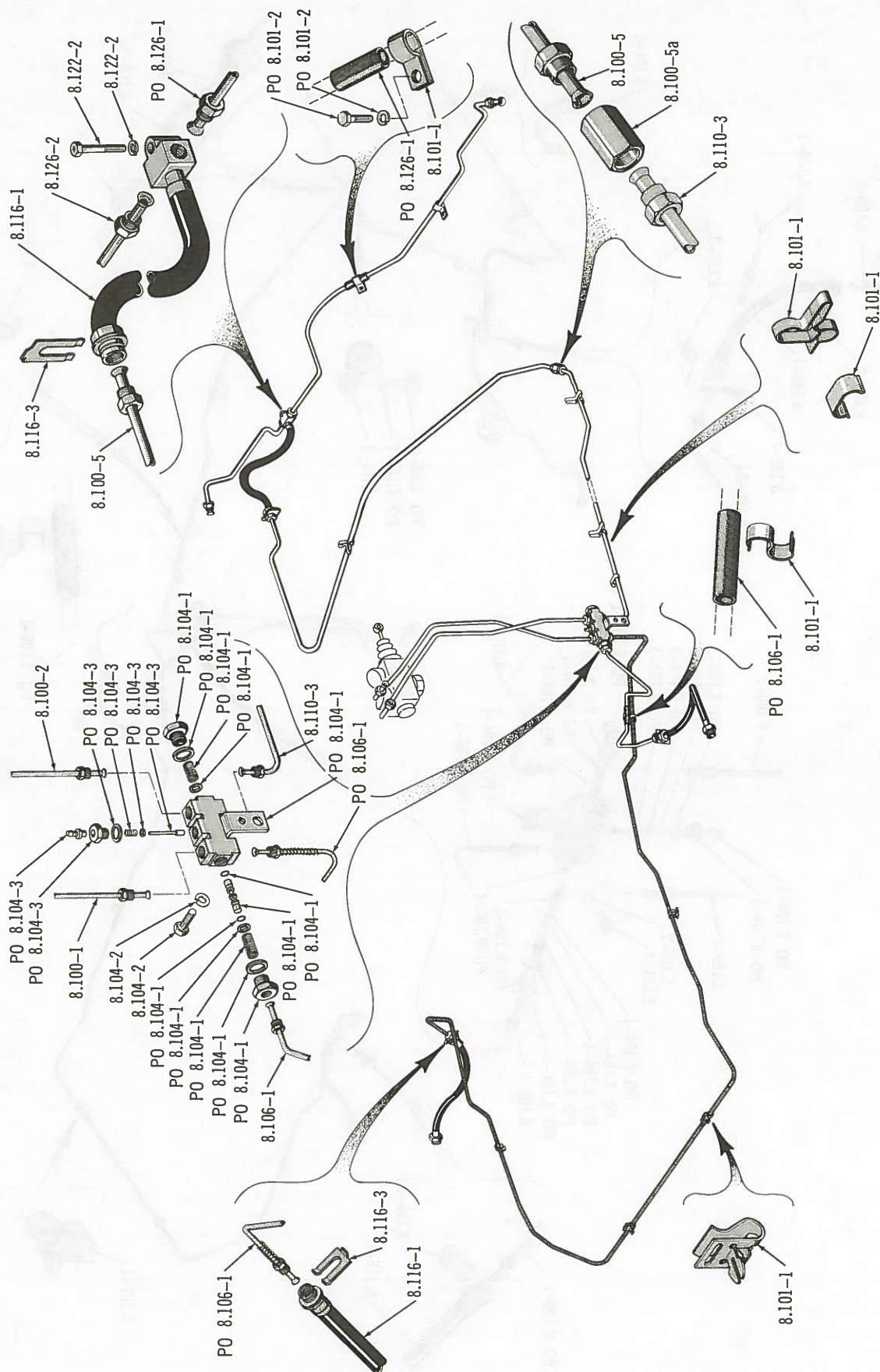

BRAKE LINES . . . TRUCK (WITH SPLIT SYSTEM)

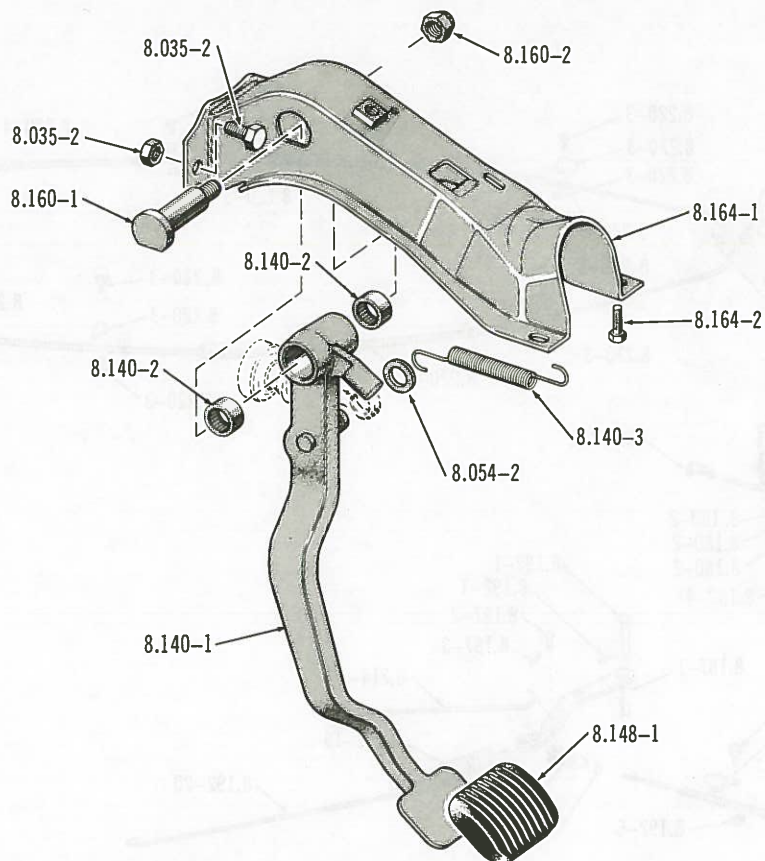

BRAKE PEDAL AND RELATED PARTS ... (LPB)

4381

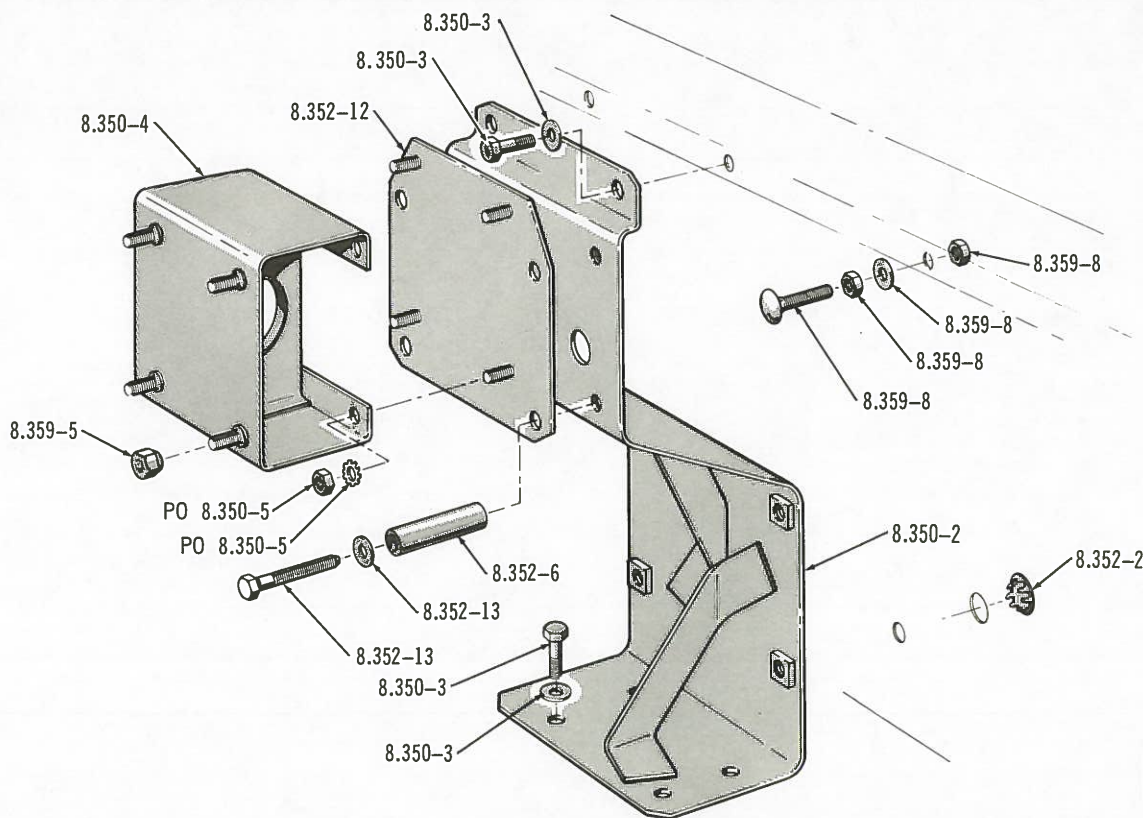

SPARE TIRE MOUNTING (INSIDE BOX) ... TOWNSIDE

5699

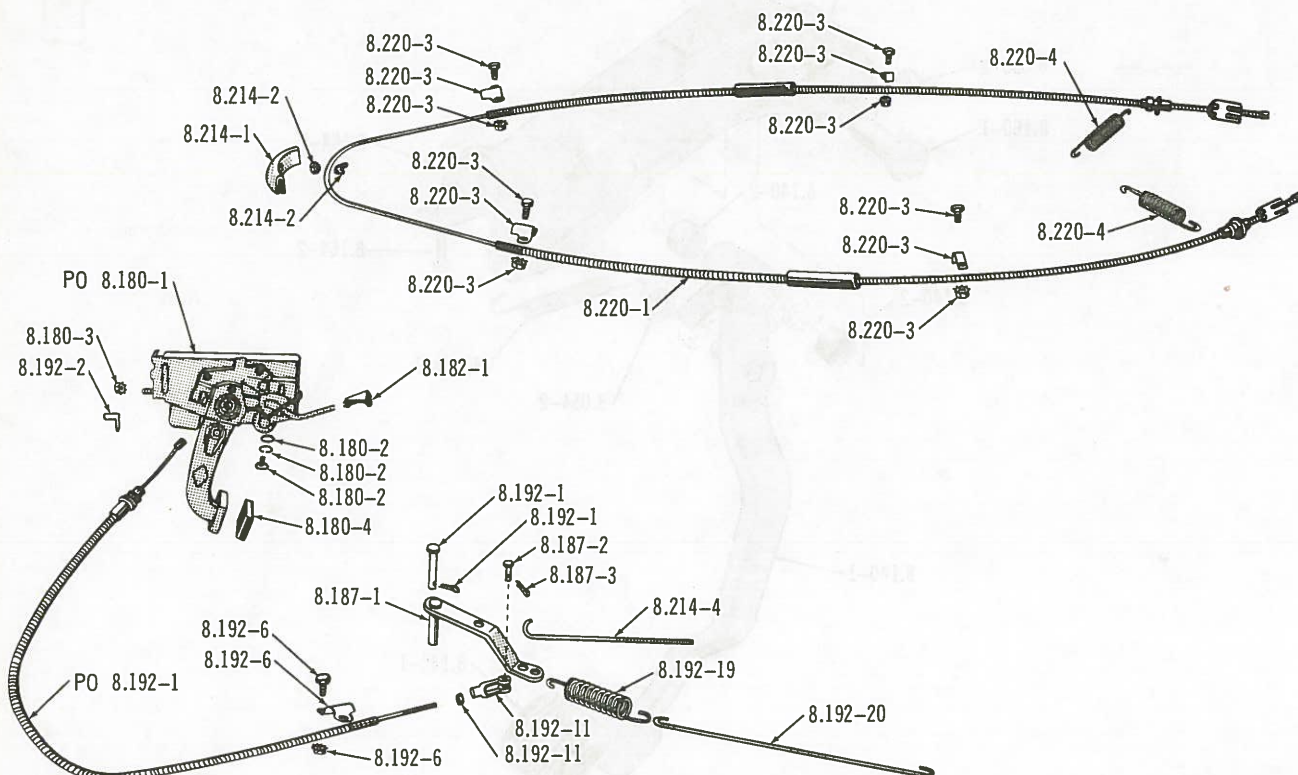

FOOT OPERATED PARKING BRAKE . . . LESS TRANSMISSION BRAKE (TYPE 1)

5656

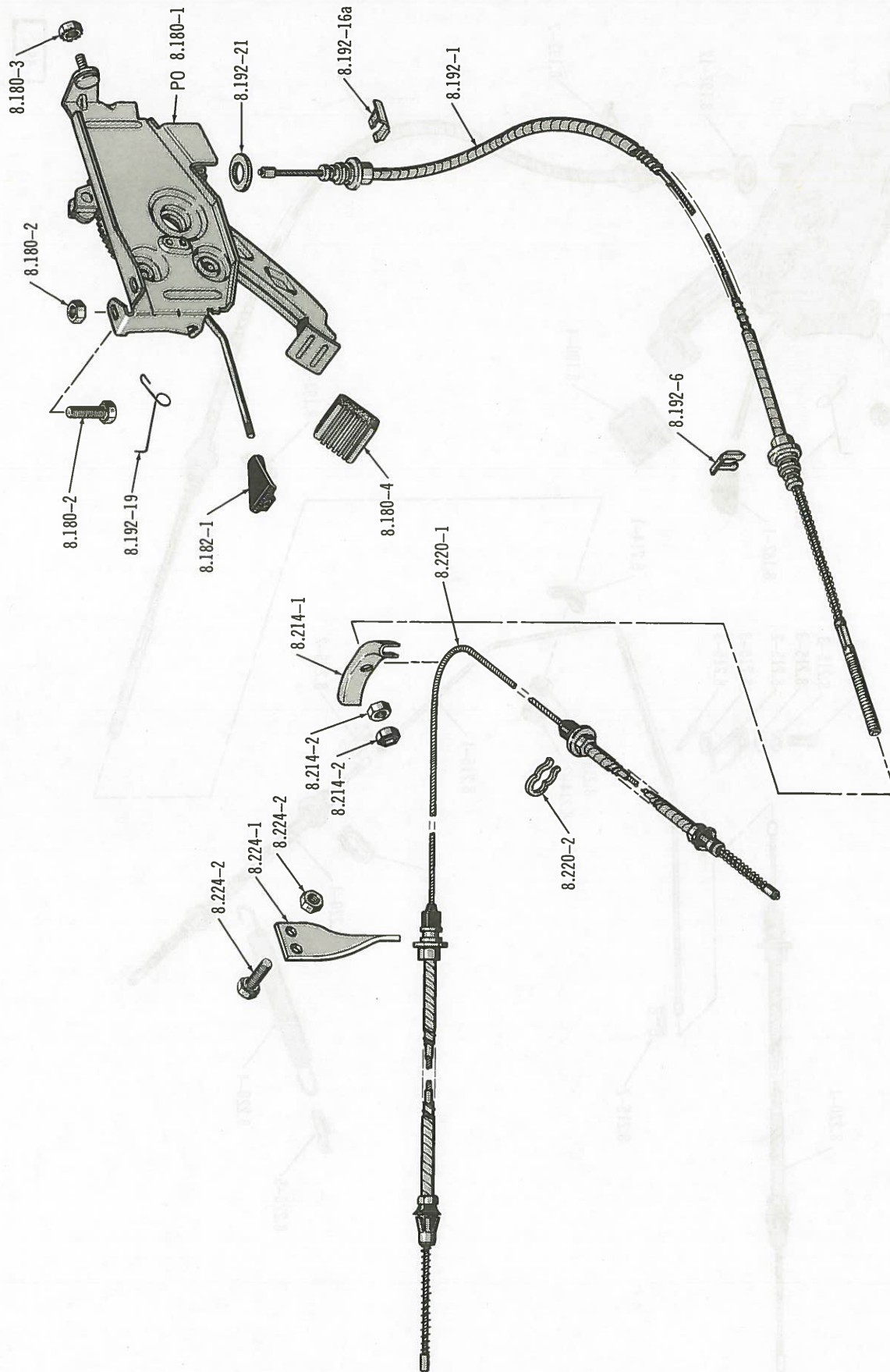

FOOT OPERATED PARKING BRAKE LESS TRANSMISSION BRAKE . . . TYPE 2 (1965/72)

5682

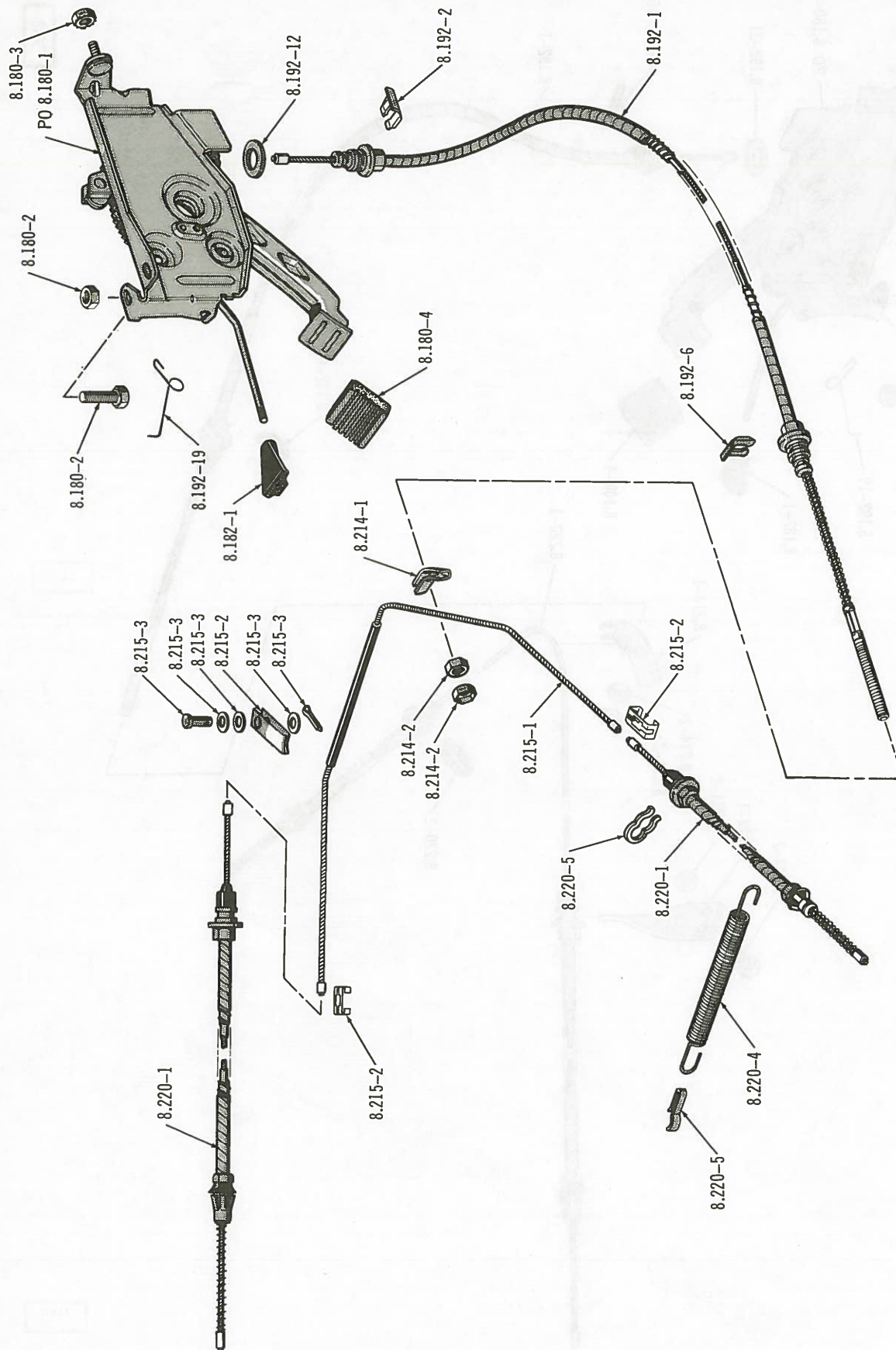

FOOT OPERATED PARKING BRAKE ... 1973

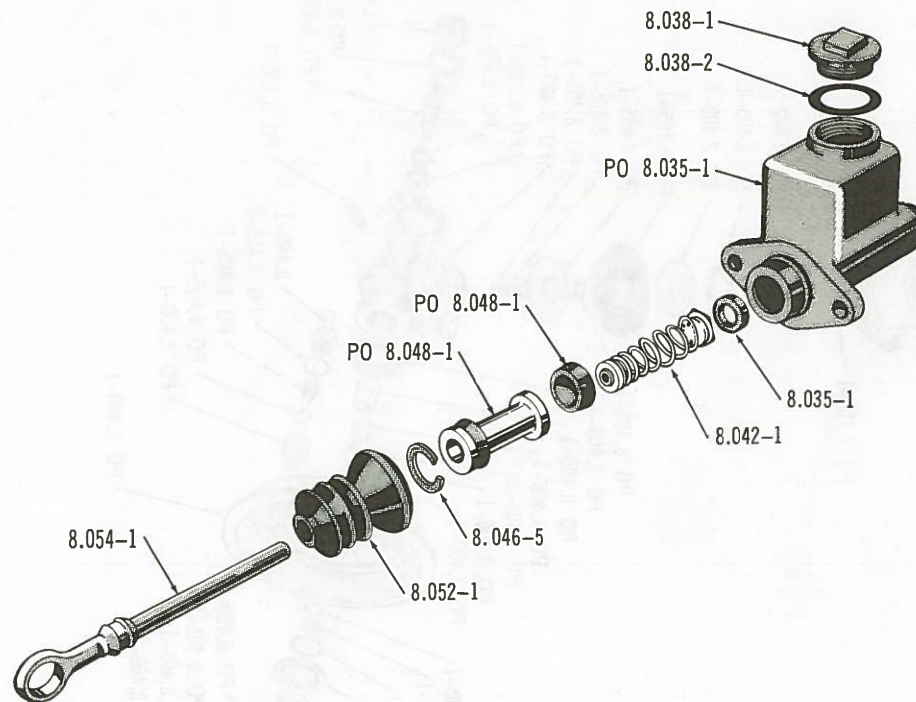

4454

SINGLE SYSTEM MASTER CYLINDER

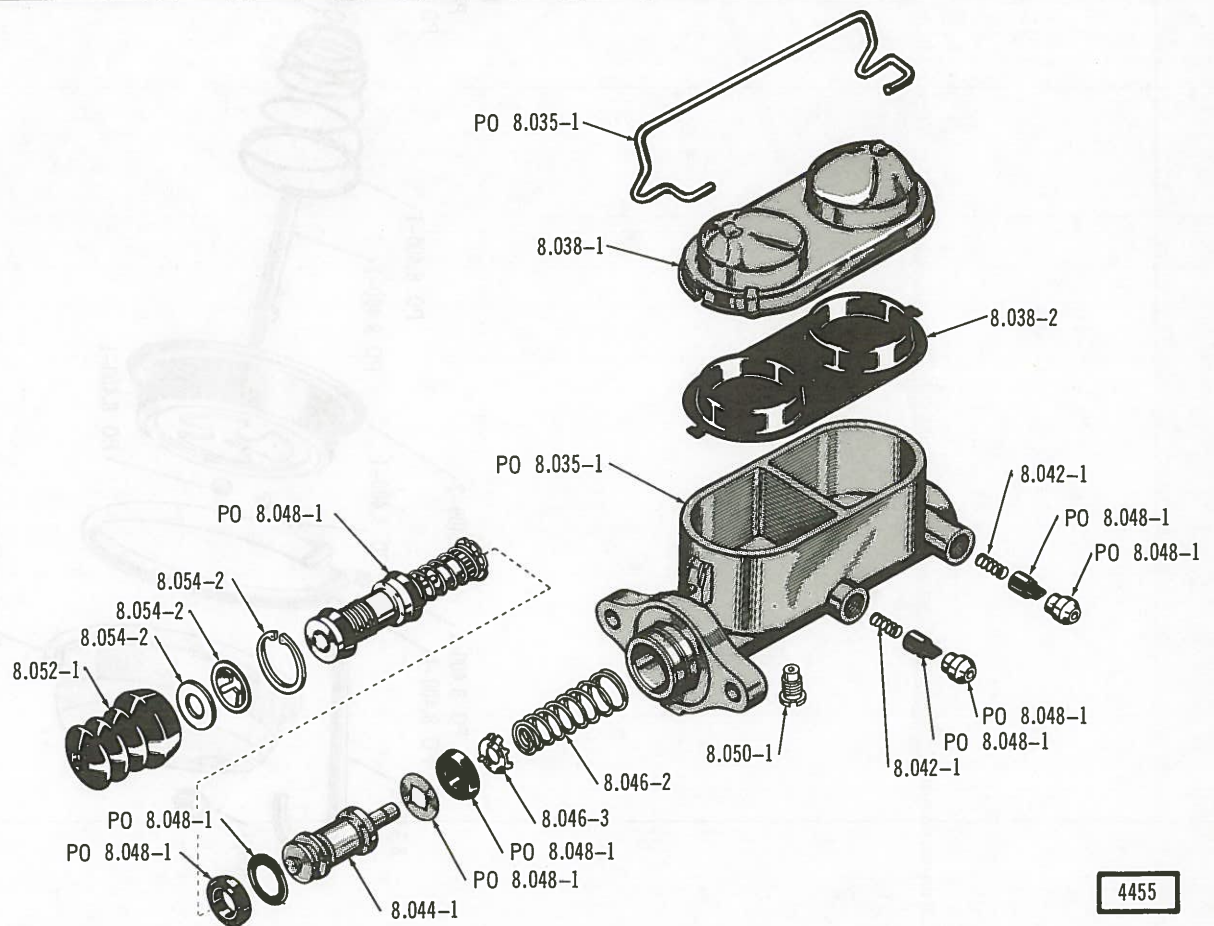

4455

SPLIT SYSTEM MASTER CYLINDER (WITH BAIL TYPE COVER)

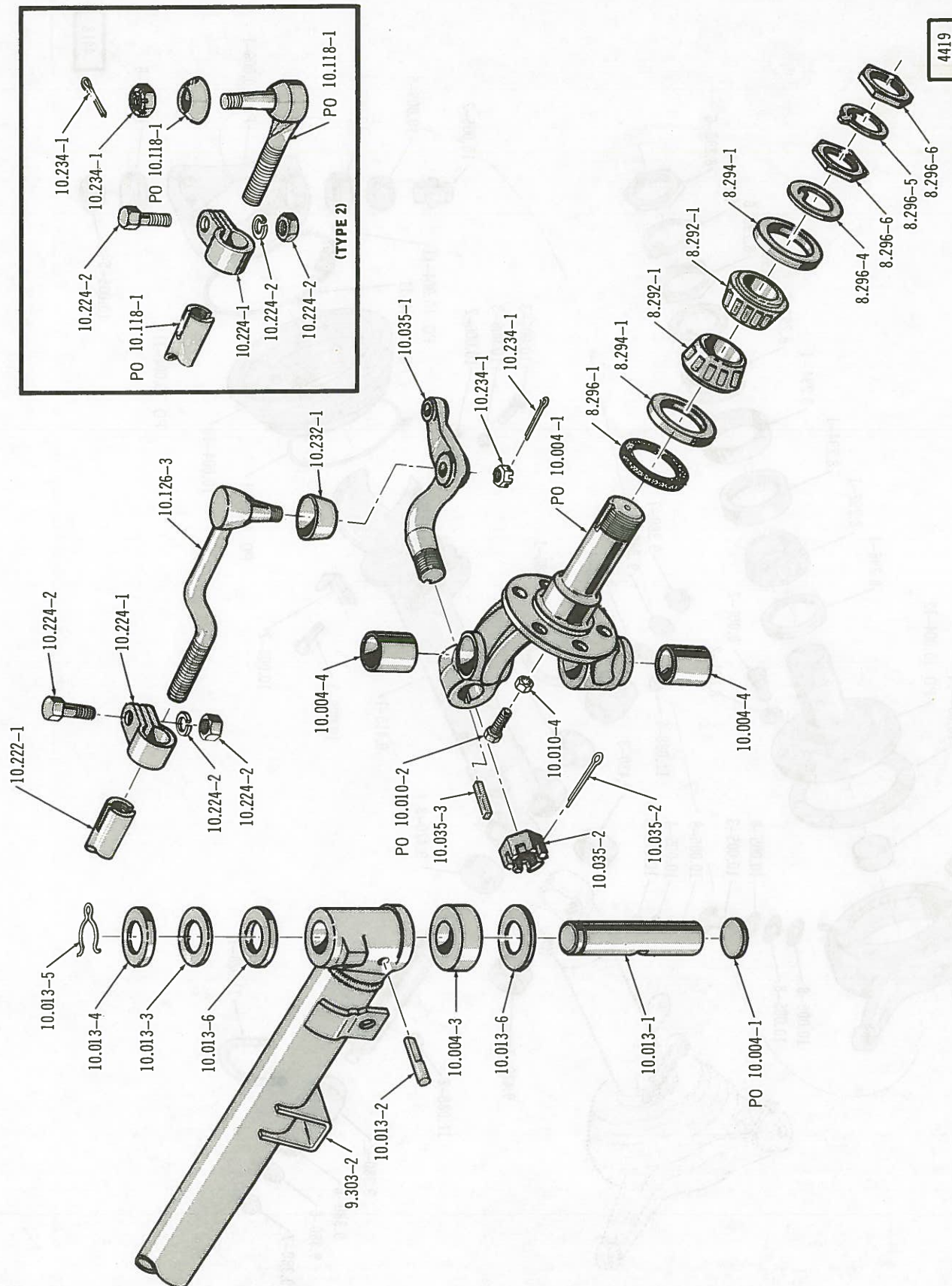

FRONT AXLE . . . 2WD (SOLID SUSPENSION)



Gr 9 - L 2

4420

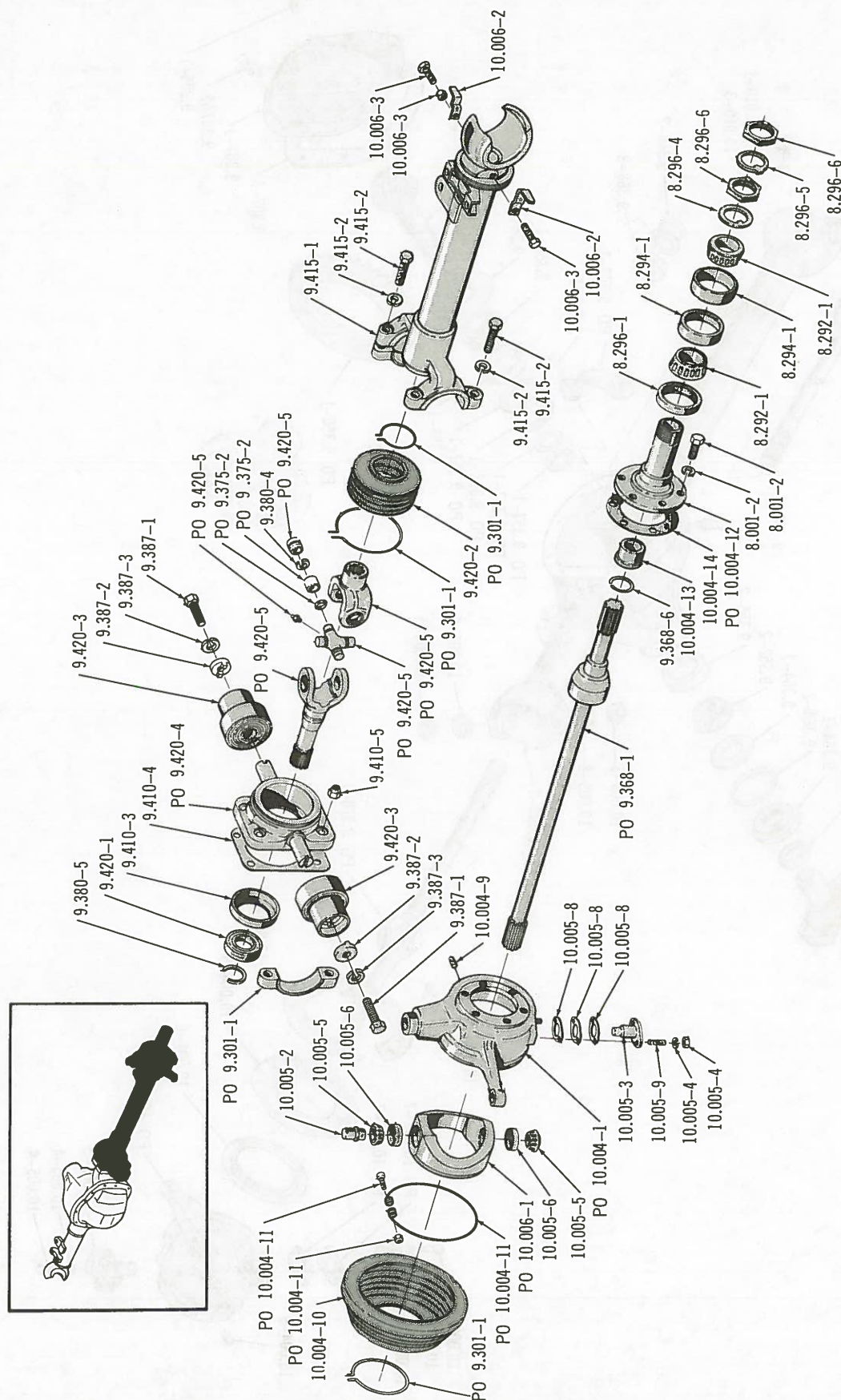

FRONT AXLE (LEFT SIDE) . . . 4WD (INDEPENDENT SUSPENSION)

4421

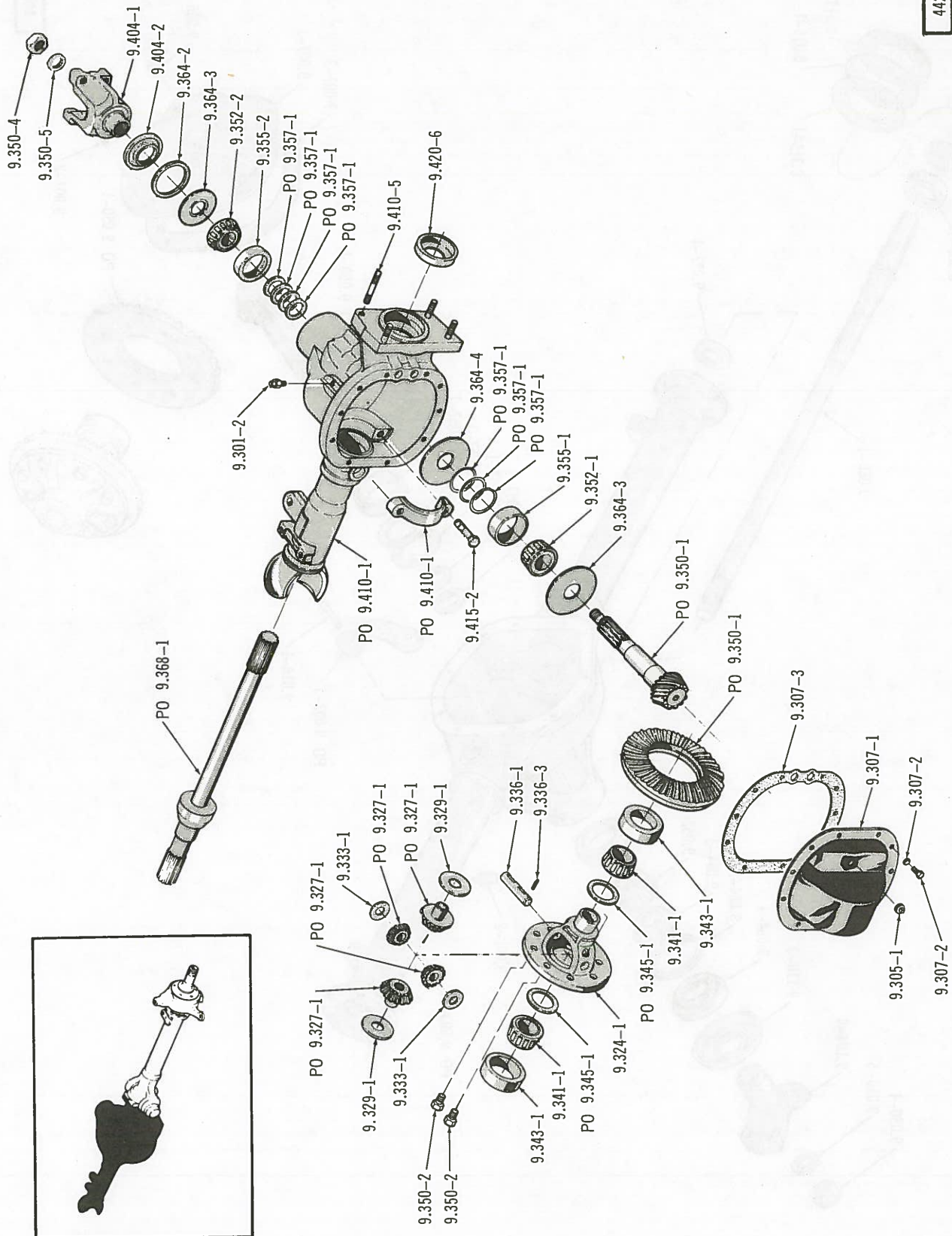

FRONT AXLE (RIGHT SIDE . . . 4WD (INDEPENDENT SUSPENSION))

4404

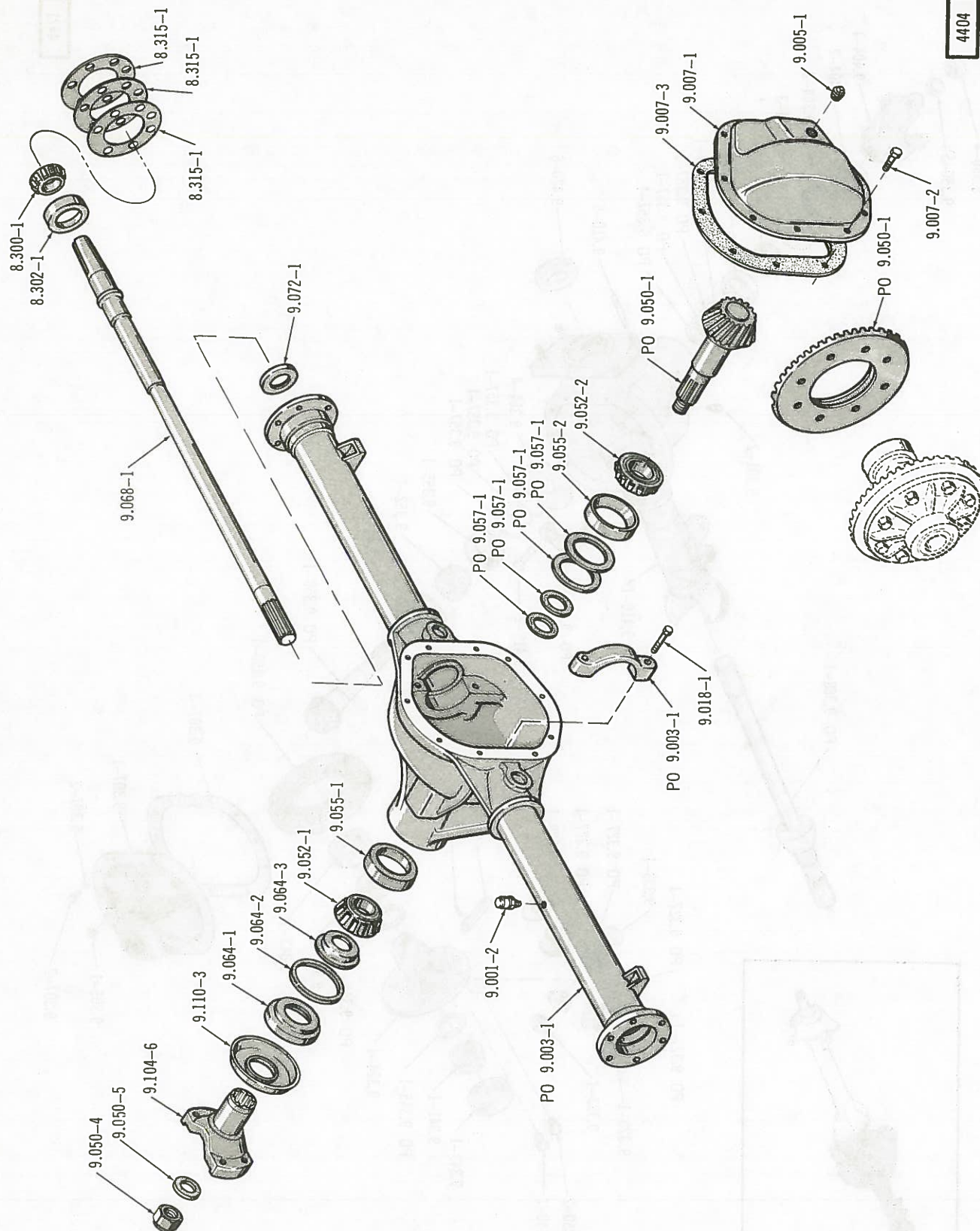

REAR AXLE (WITH TAPERED SHAFT)

4352

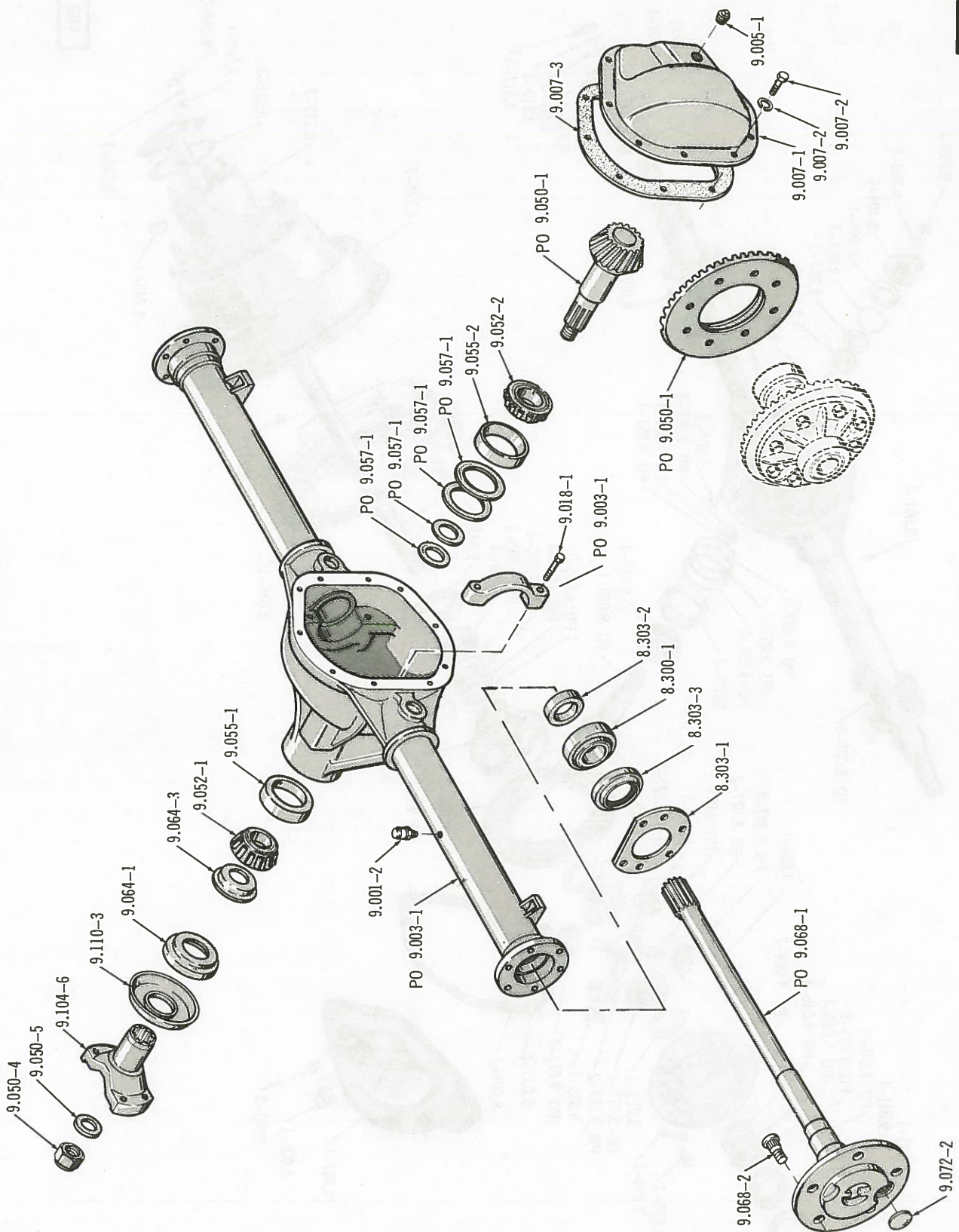

REAR AXLE (WITH FLANGED SHAFT)

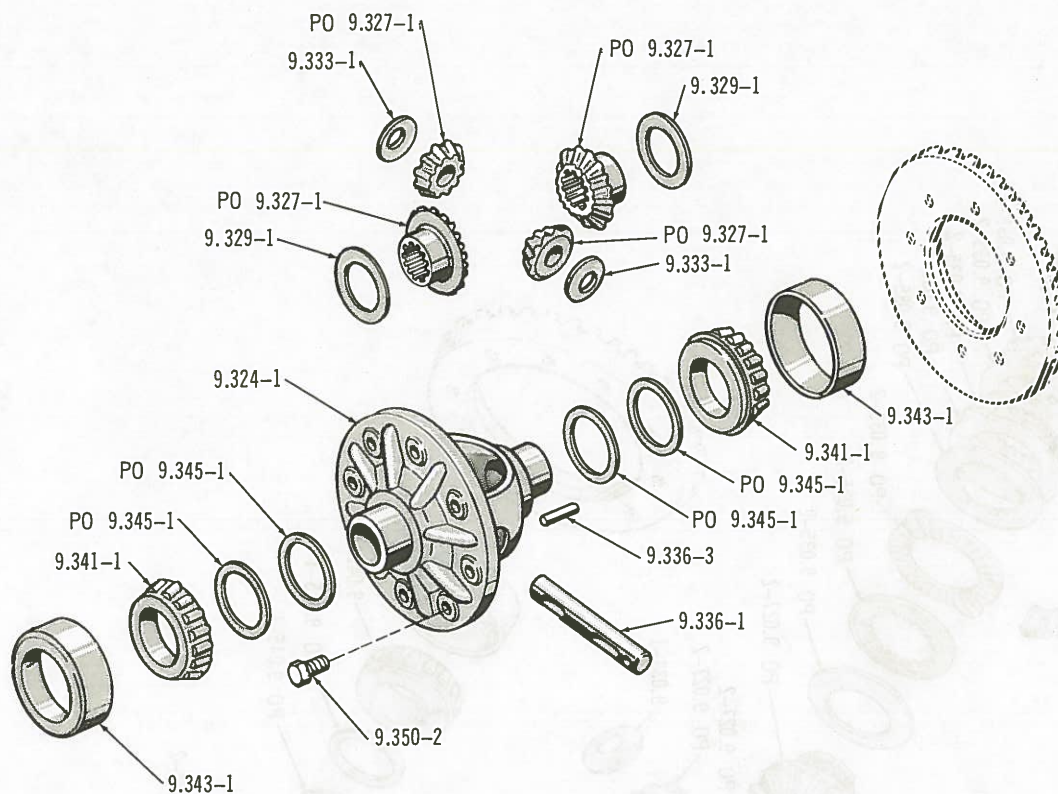

FRONT AXLE DIFFERENTIAL (STANDARD)

4340

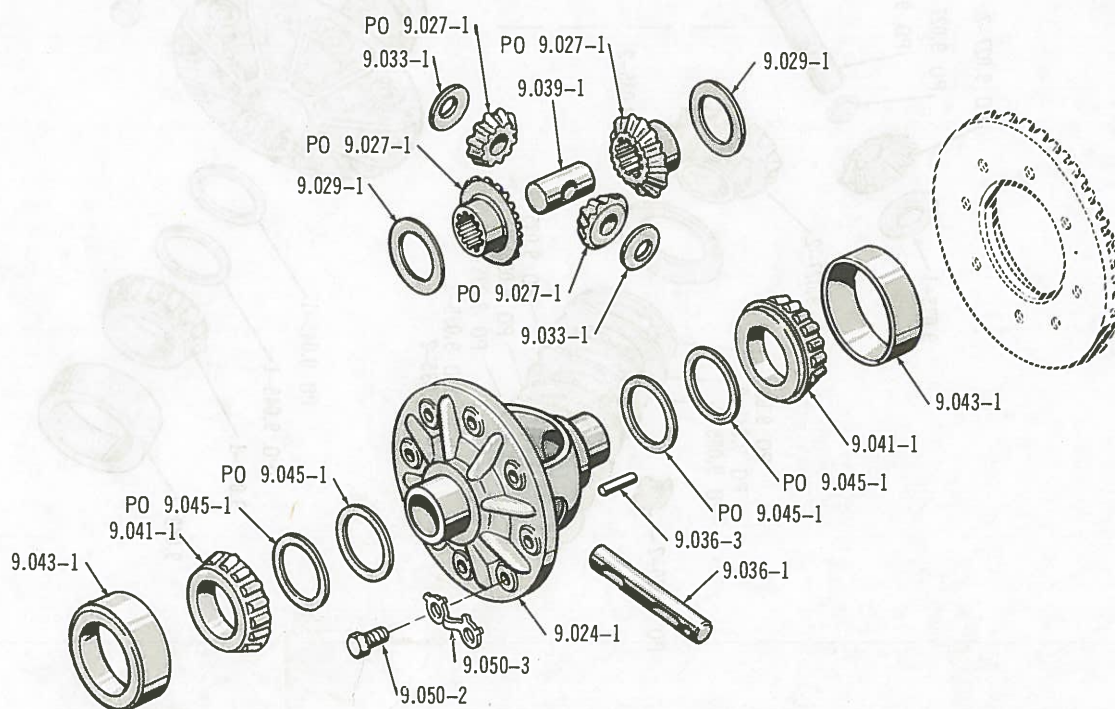

REAR AXLE DIFFERENTIAL (STANDARD)

4353

4354

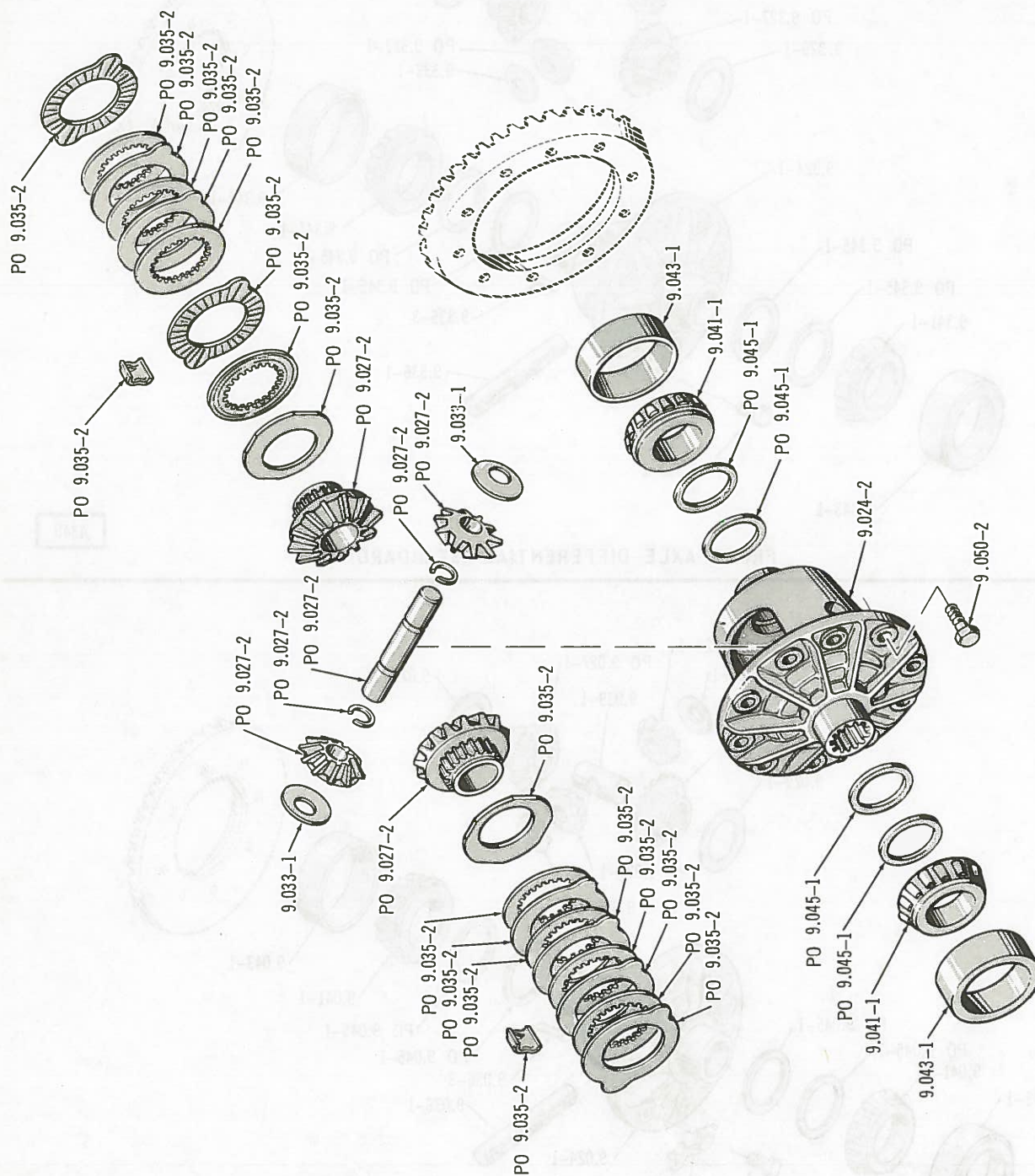

REAR AXLE DIFFERENTIAL (TRAC-LOK)

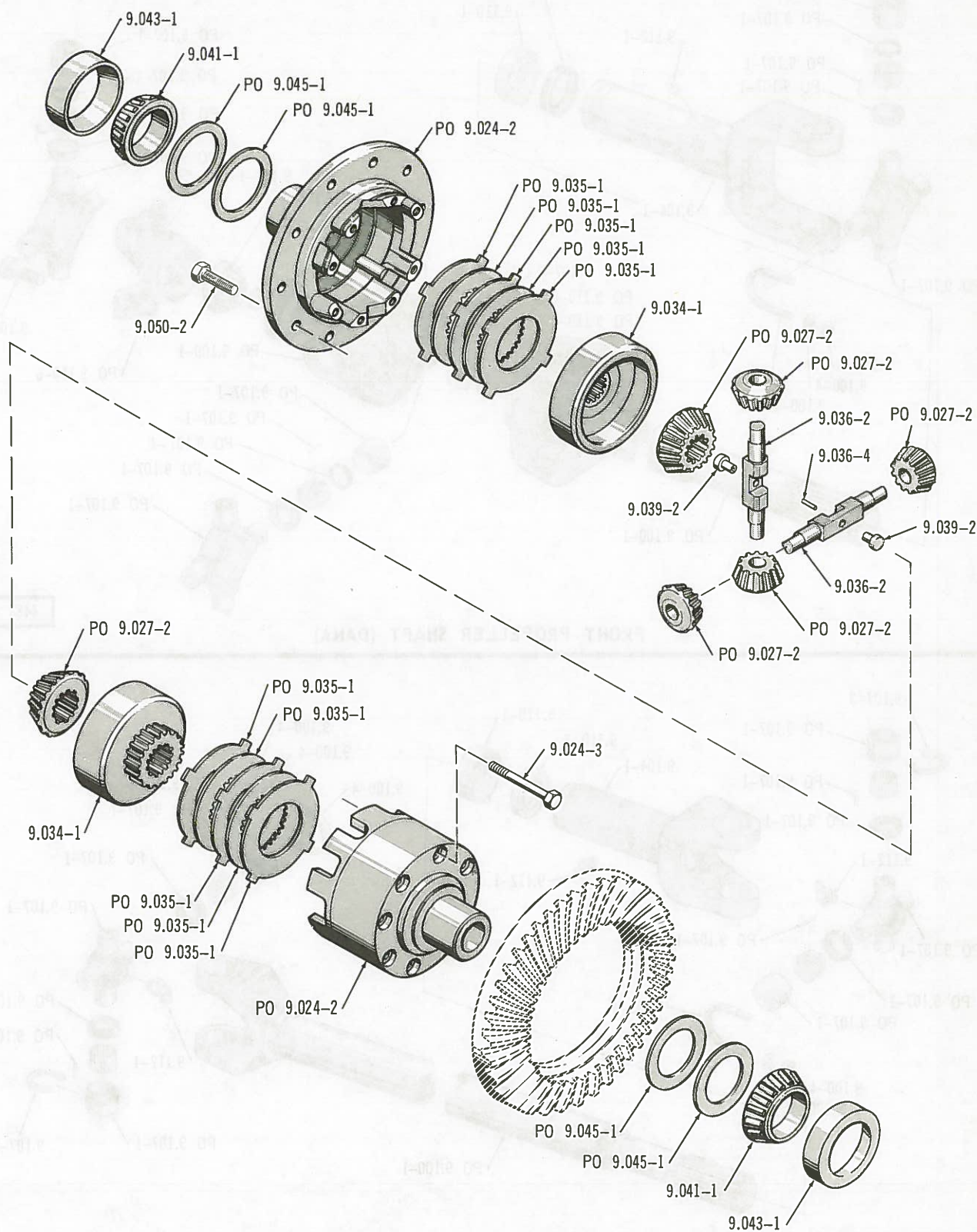

4358

REAR AXLE DIFFERENTIAL (POWER-LOK)

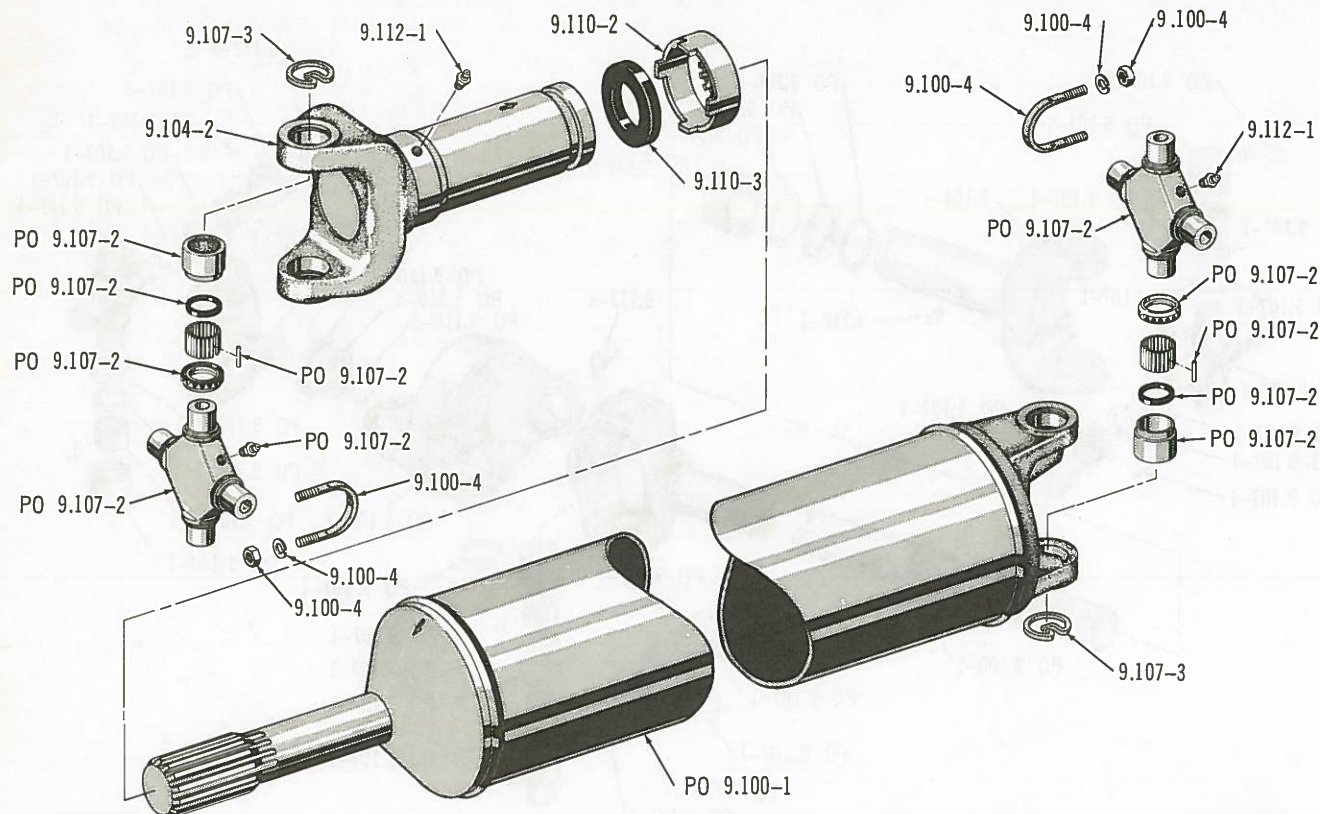

4487

REAR PROPELLER SHAFT (SPICER)

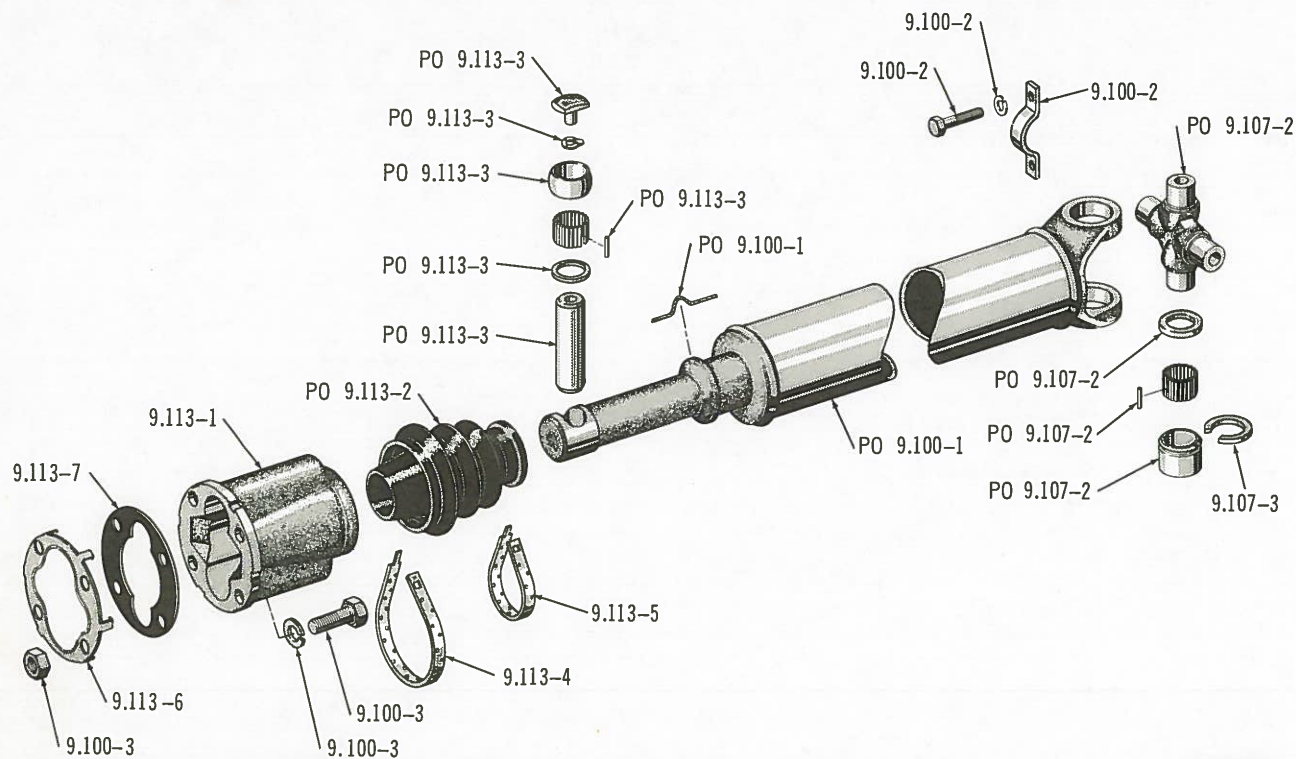

4498

REAR PROPELLER SHAFT (DETROIT UNIVERSAL)

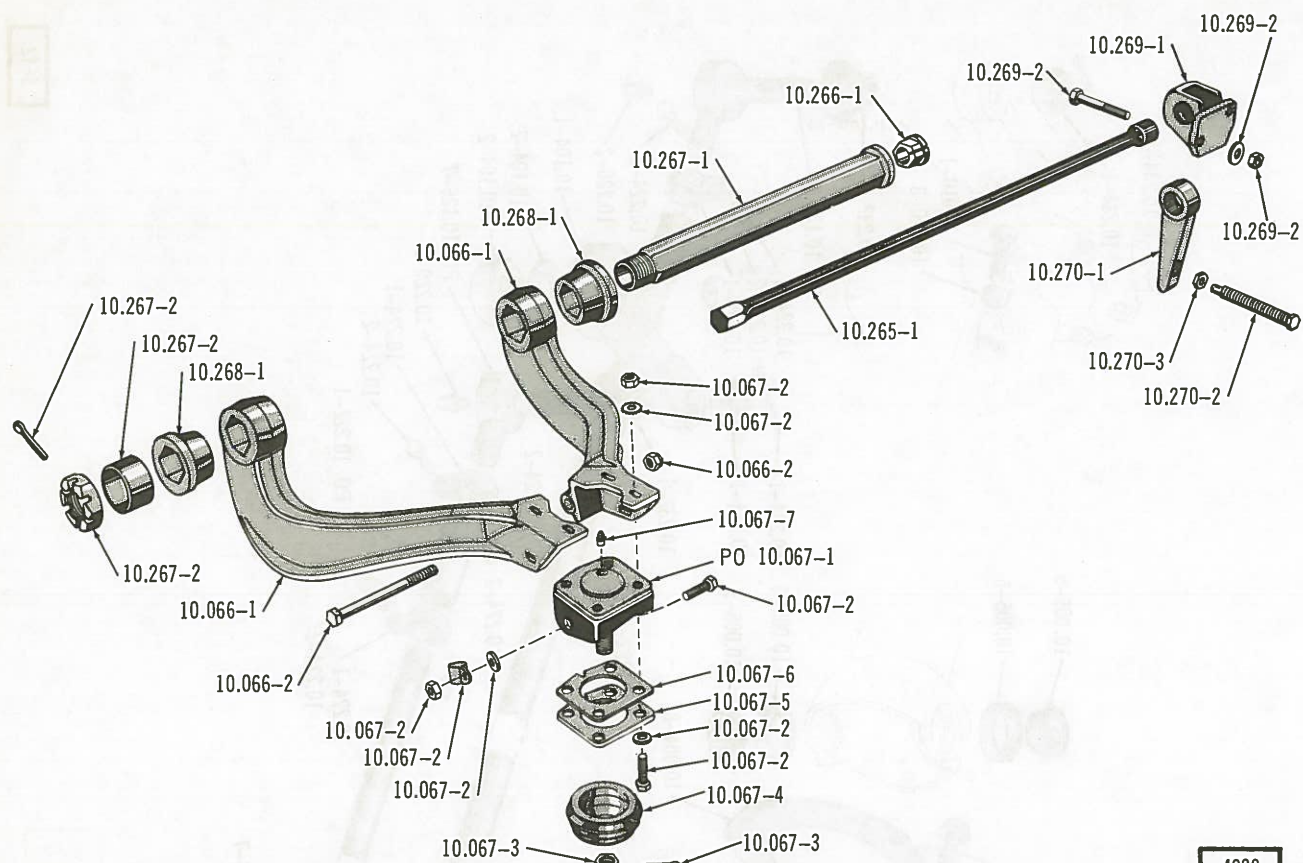

TORSION BAR AND CONTROL ARMS (WITH INDEPENDENT SUSPENSION)

4389

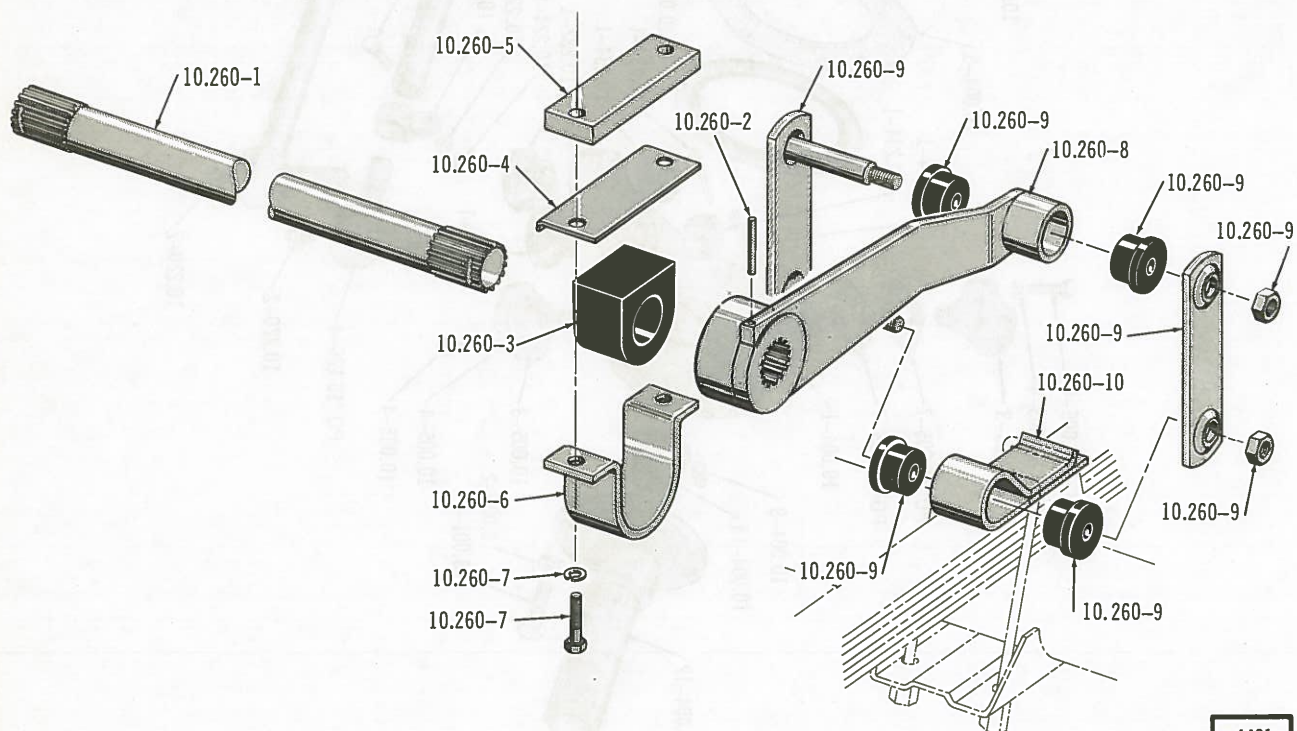

4401

FRONT STABILIZER BAR... TRUCK

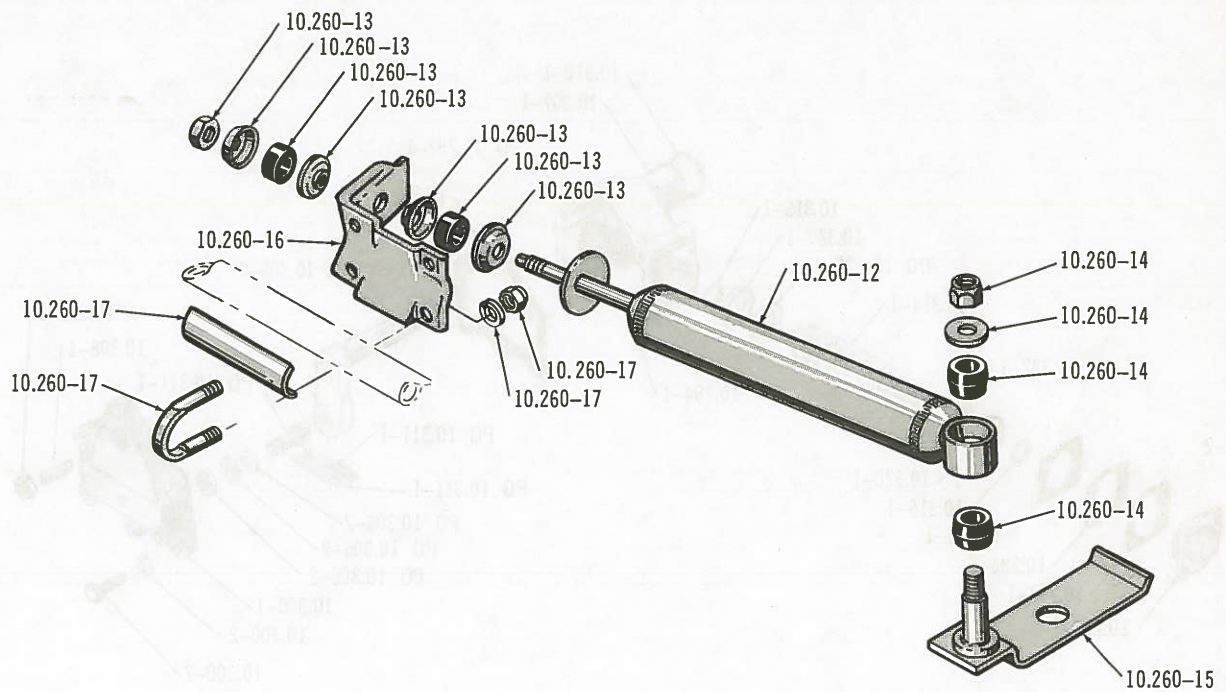

STEERING DAMPER (SHOCK TYPE)

5643

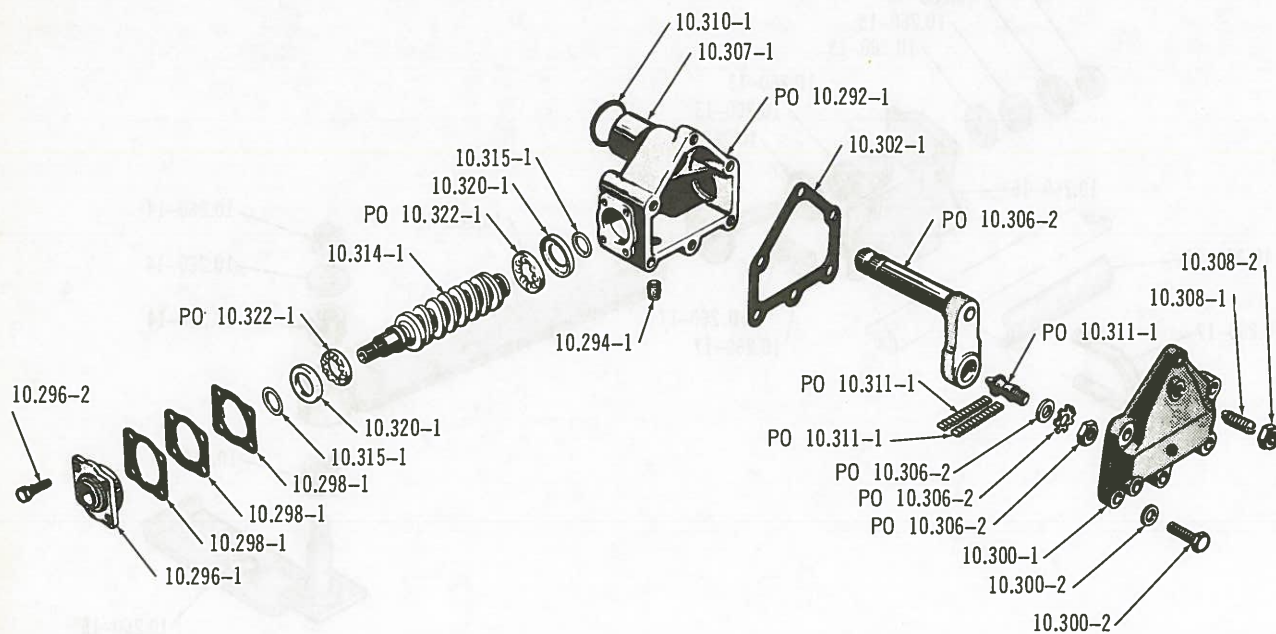

STEERING GEAR (ROSS - CAM AND LEVER) ... LPS

4460

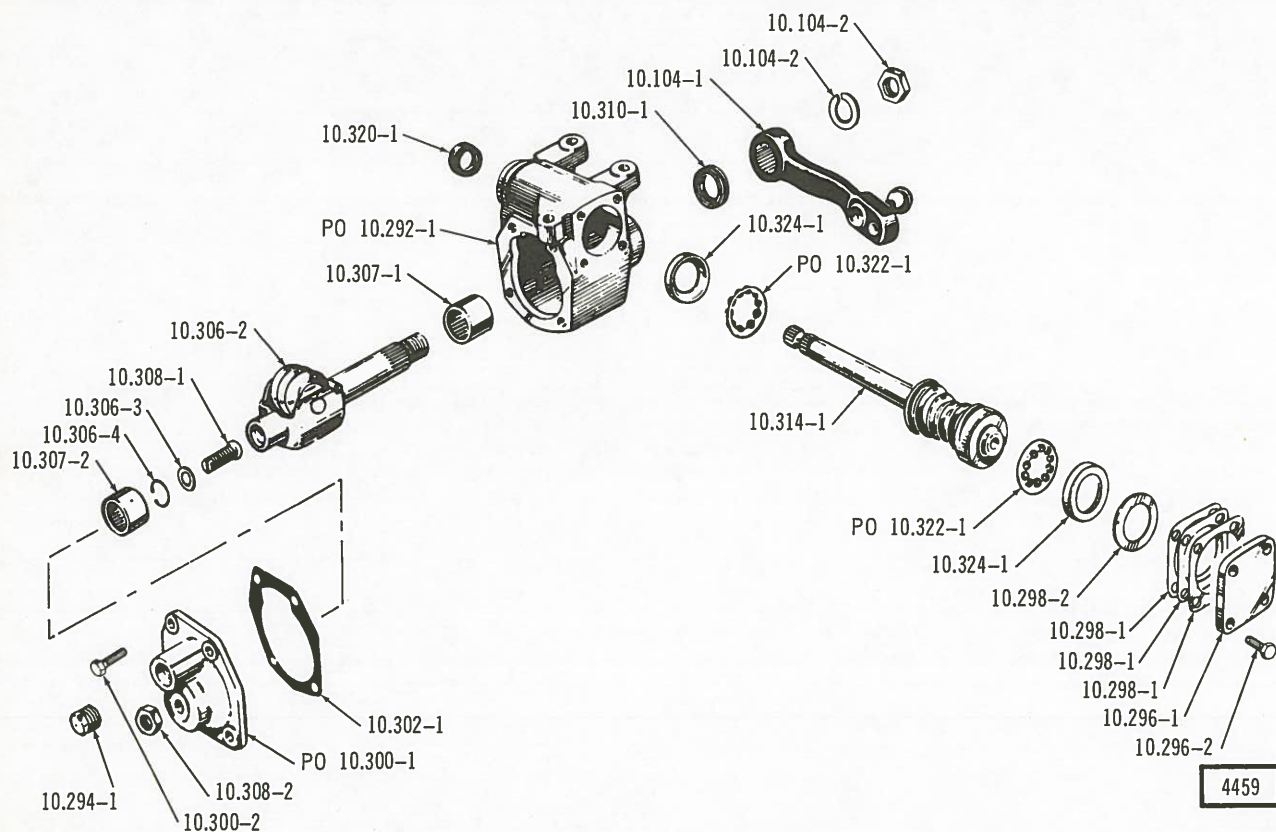

STEERING GEAR (ROSS - WORM AND GEAR) ... LPS

4459

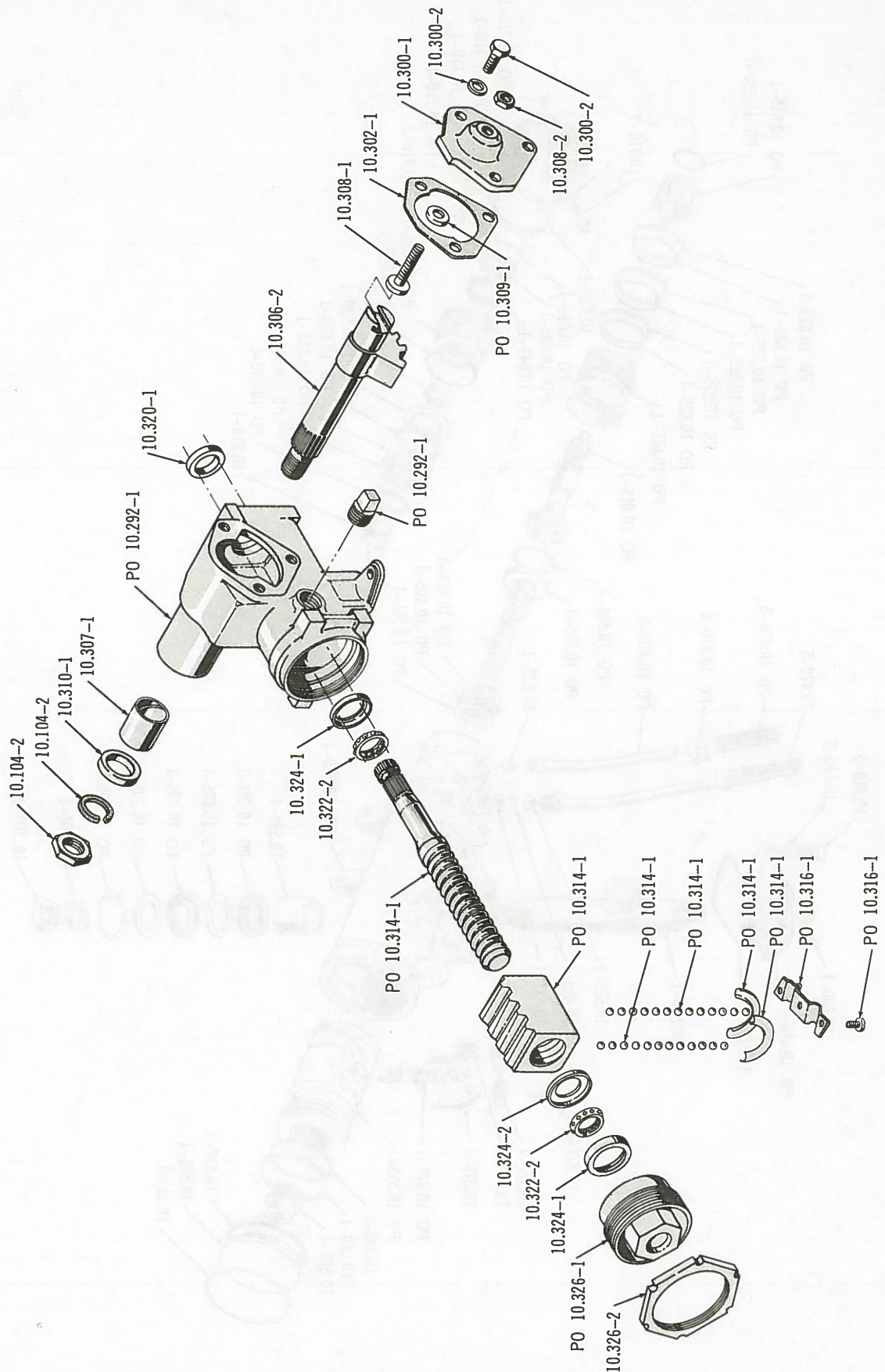

STEERING GEAR ASSEMBLY (SAGINAW) ... LHD-LPS (EXCEPT SIX-230)

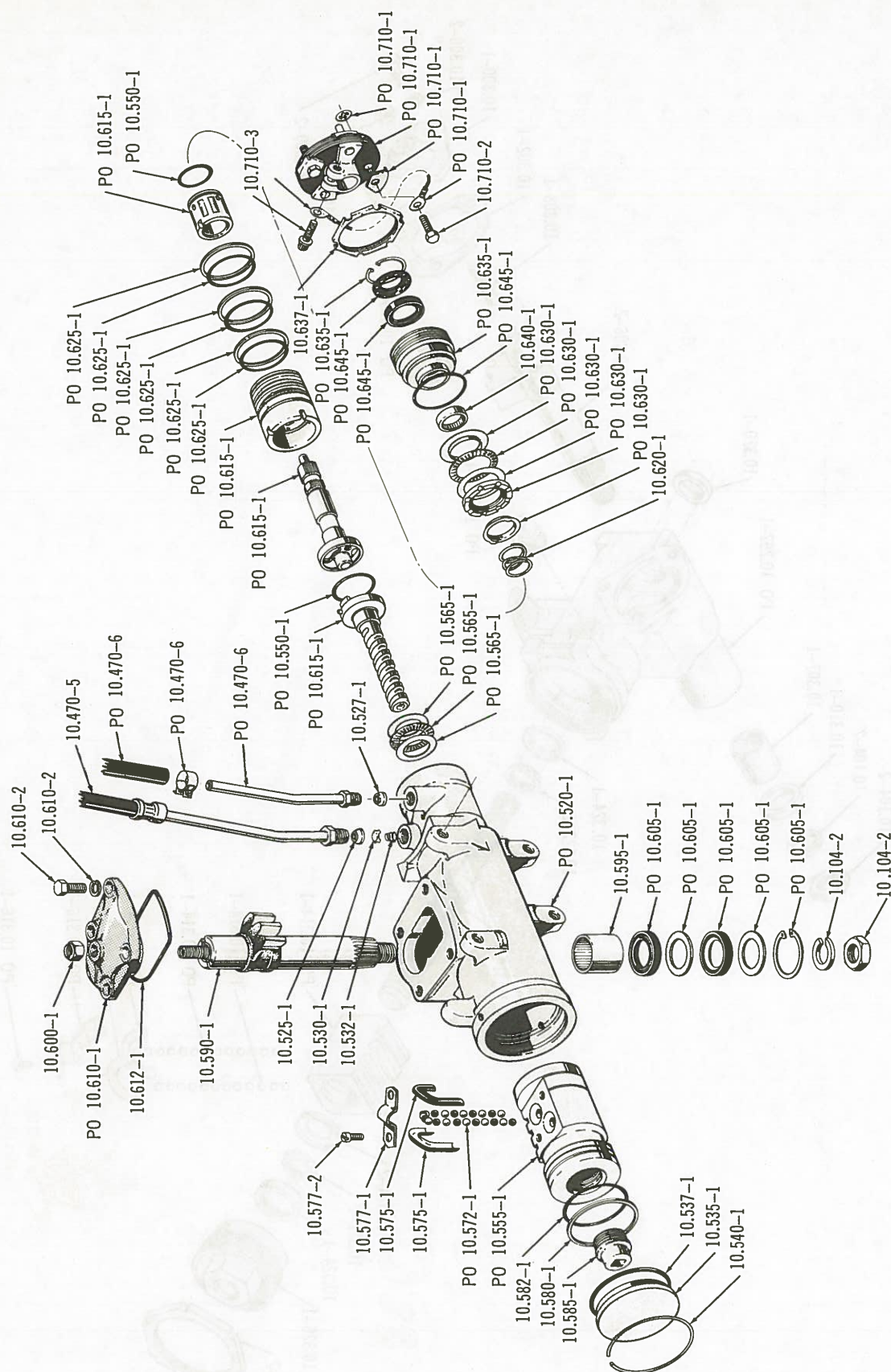

STEERING GEAR ASSEMBLY ... WPS (EXCEPT SIX-230)

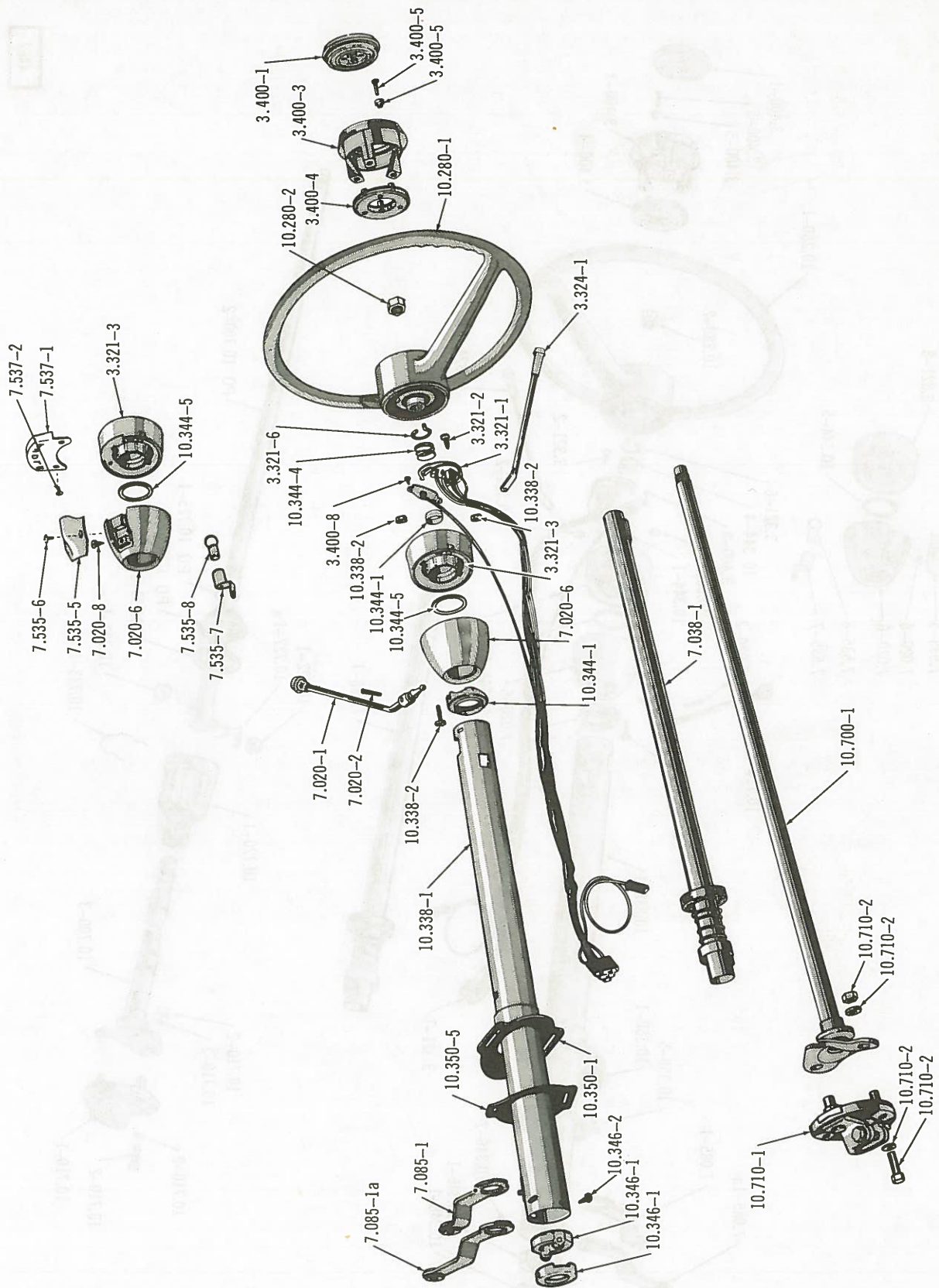

STEERING JACKET ASSEMBLY ... SIX (230)

4462

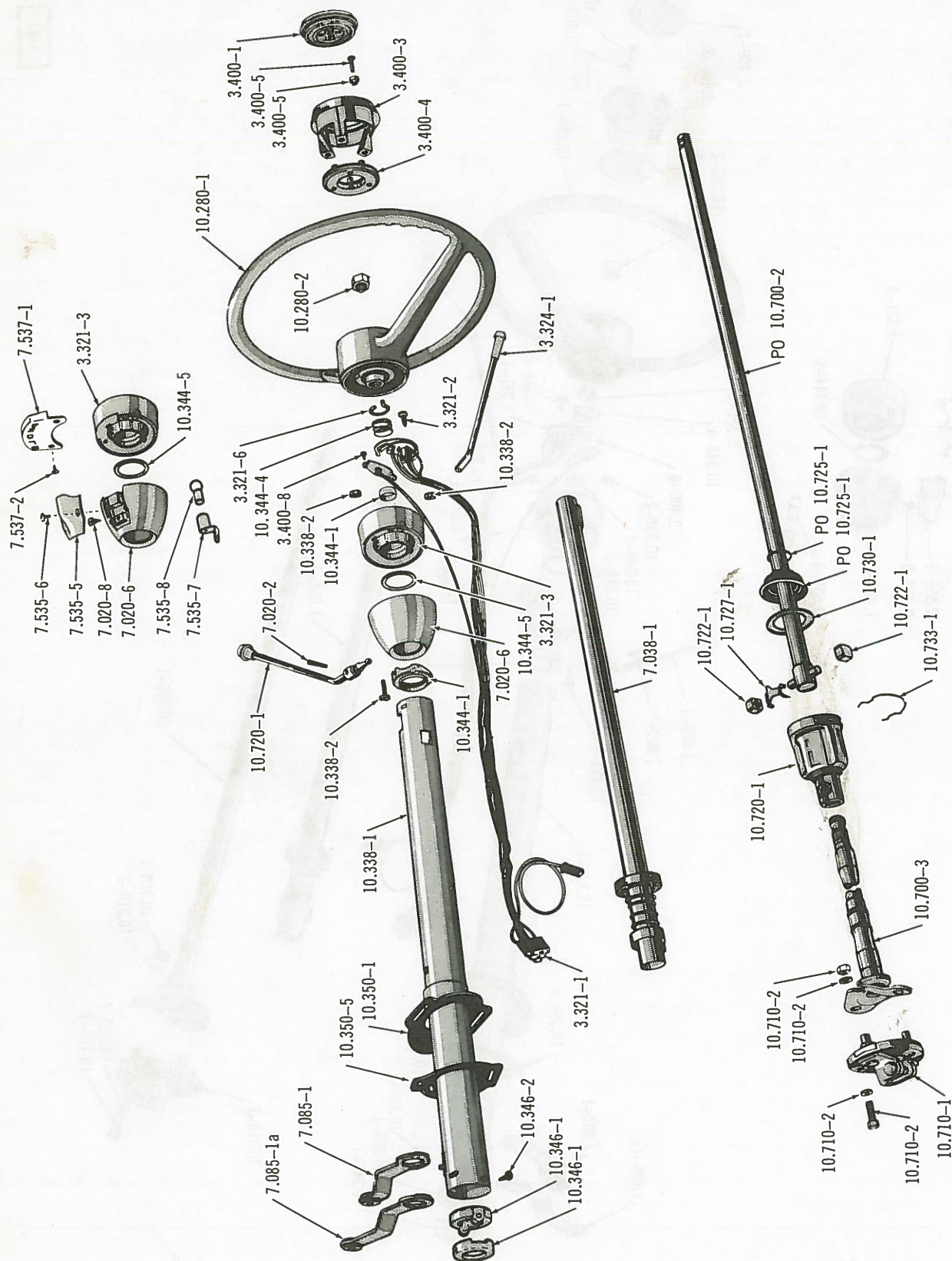

STEERING COLUMN (NON-COLLAPSABLE) . . . 1972 AND PRIOR

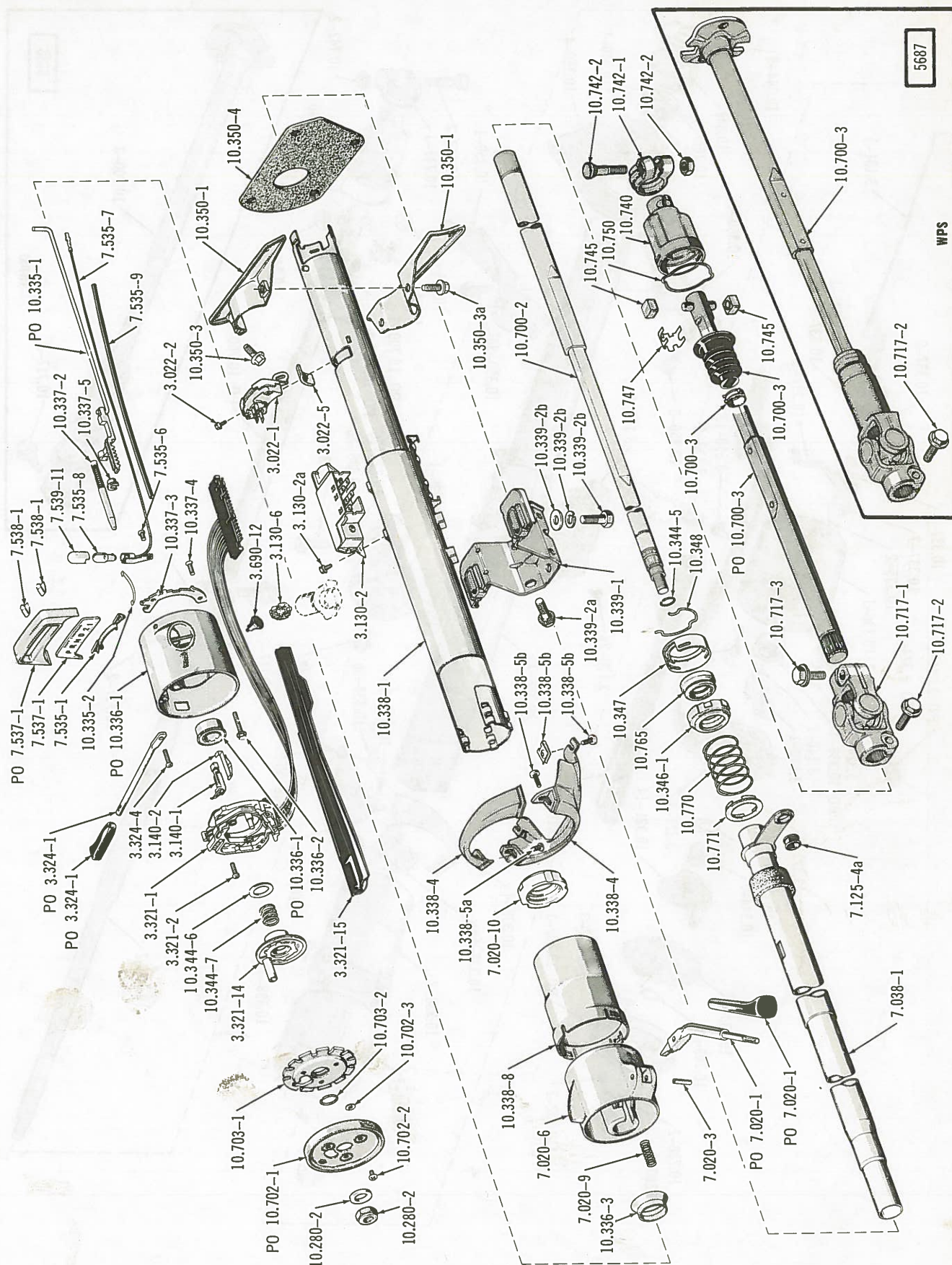

STEERING COLUMN (LHD-WCGS-LAW) . . . 1973

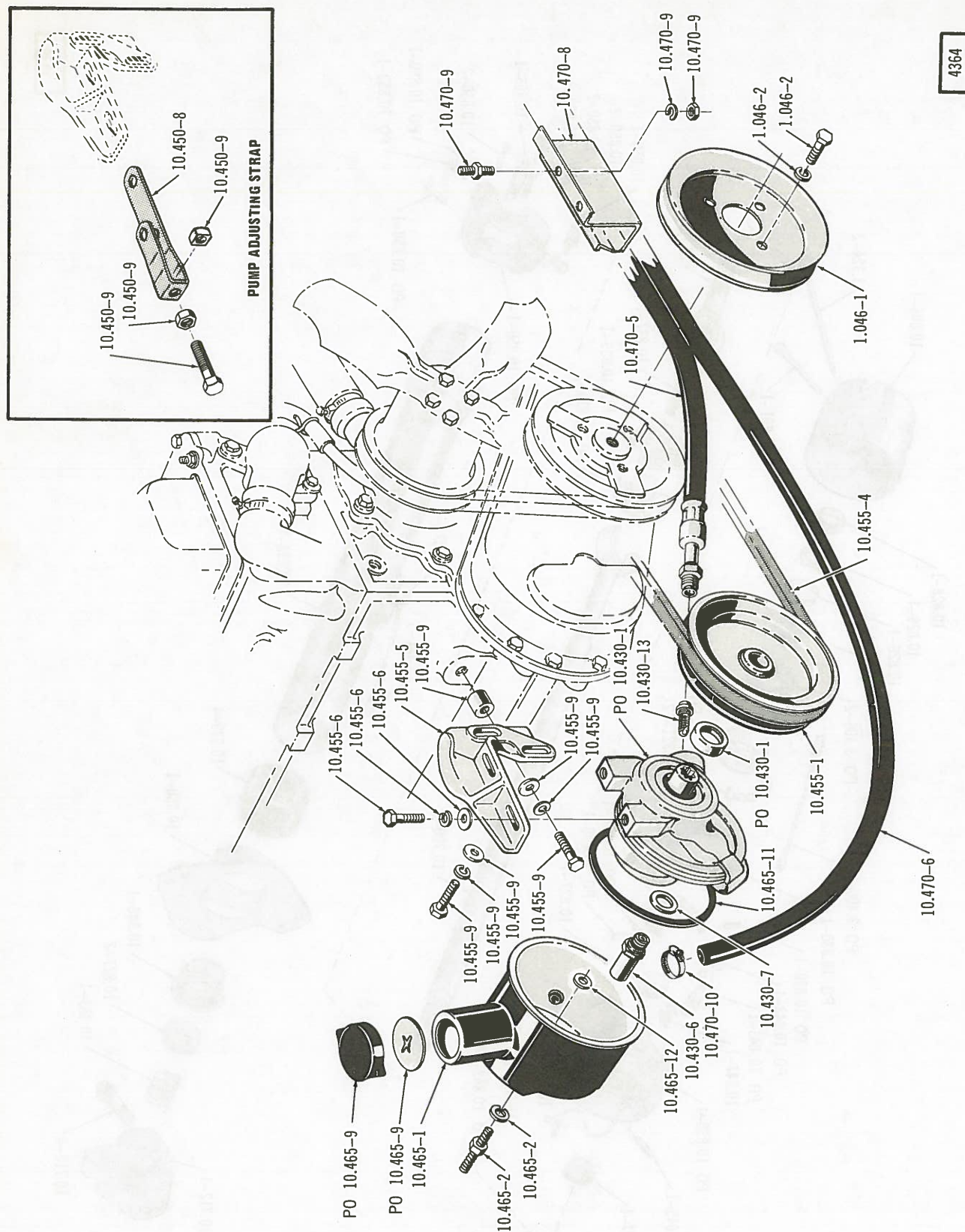

POWER STEERING PUMP, RESERVOIR AND HOSES ... SIX (232)

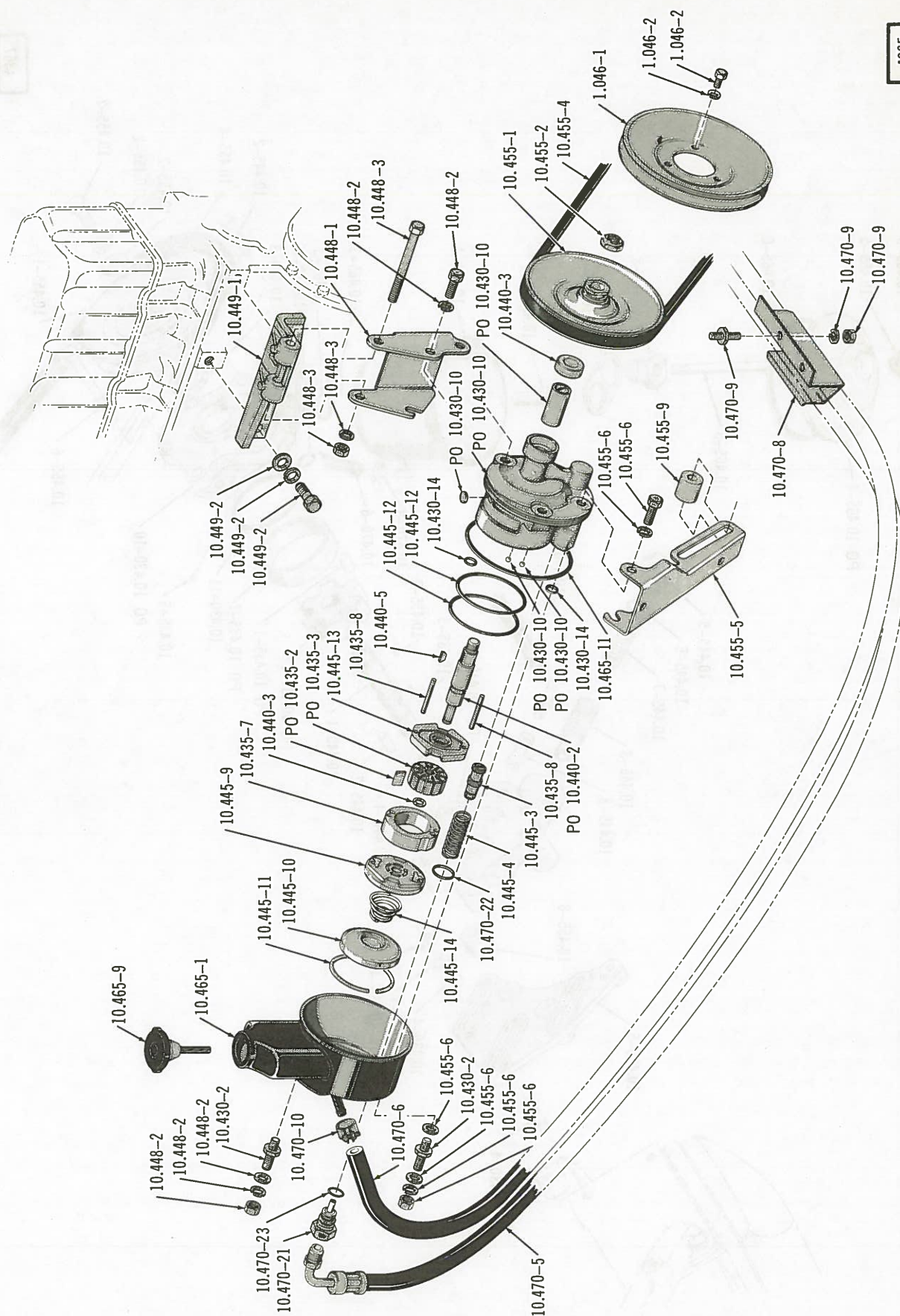

POWER STEERING PUMP, RESERVOIR AND HOSES ... SIX (258)

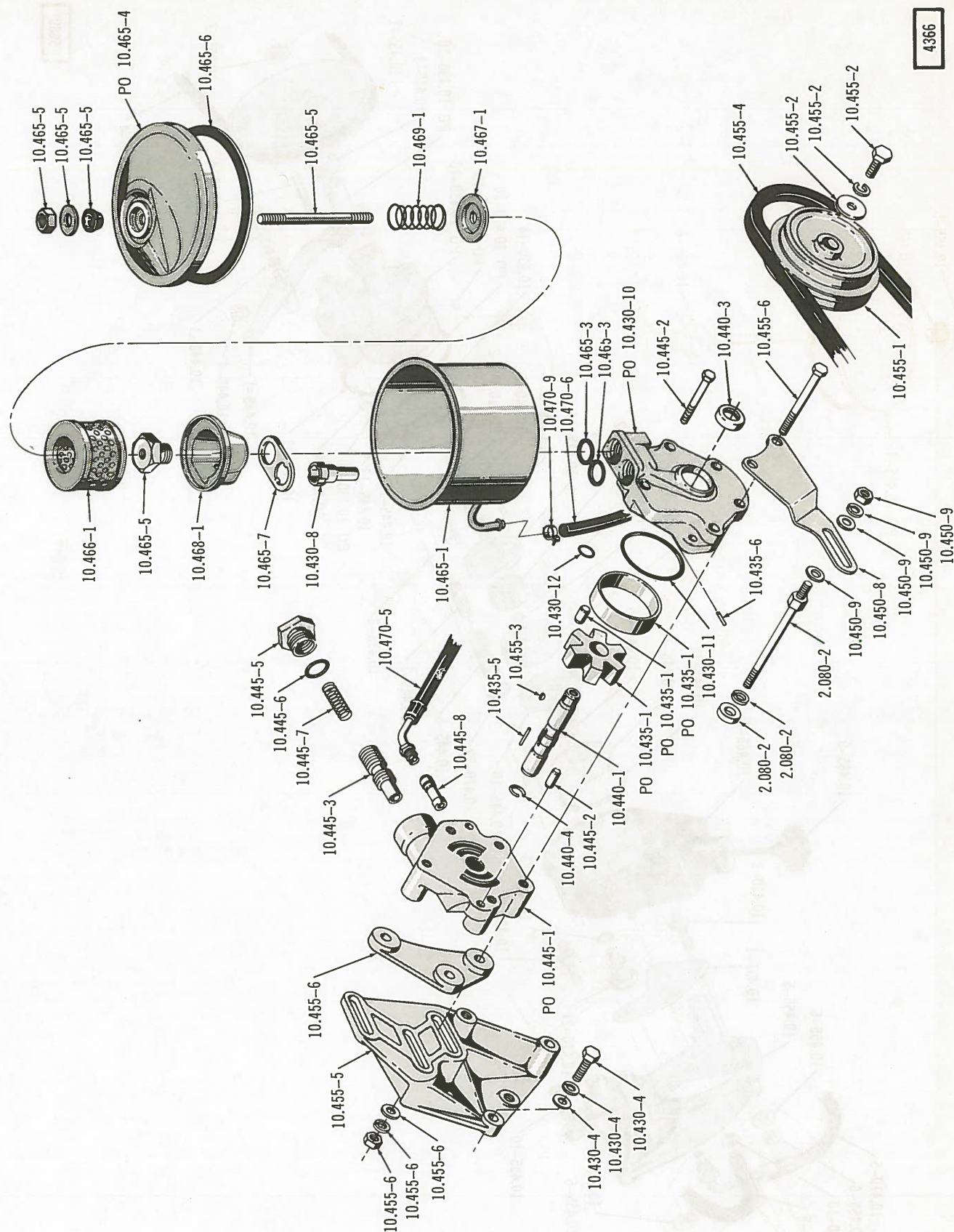

4366

POWER STEERING PUMP, RESERVOIR AND HOSES... V8-1971/72 (304)/360

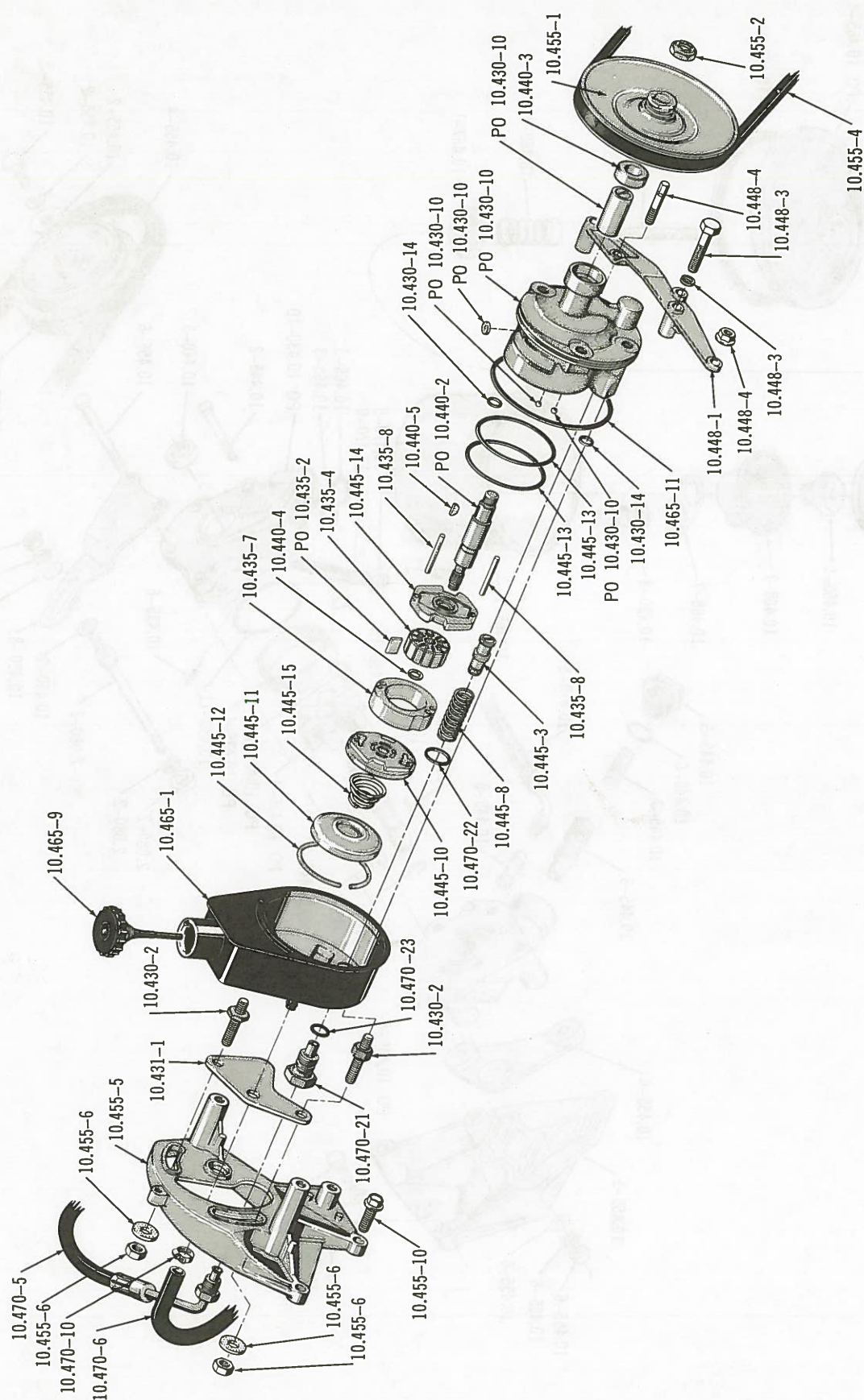

5680

POWER STEERING PUMP, RESERVOIR AND HOSES . . . 1973 (V8)

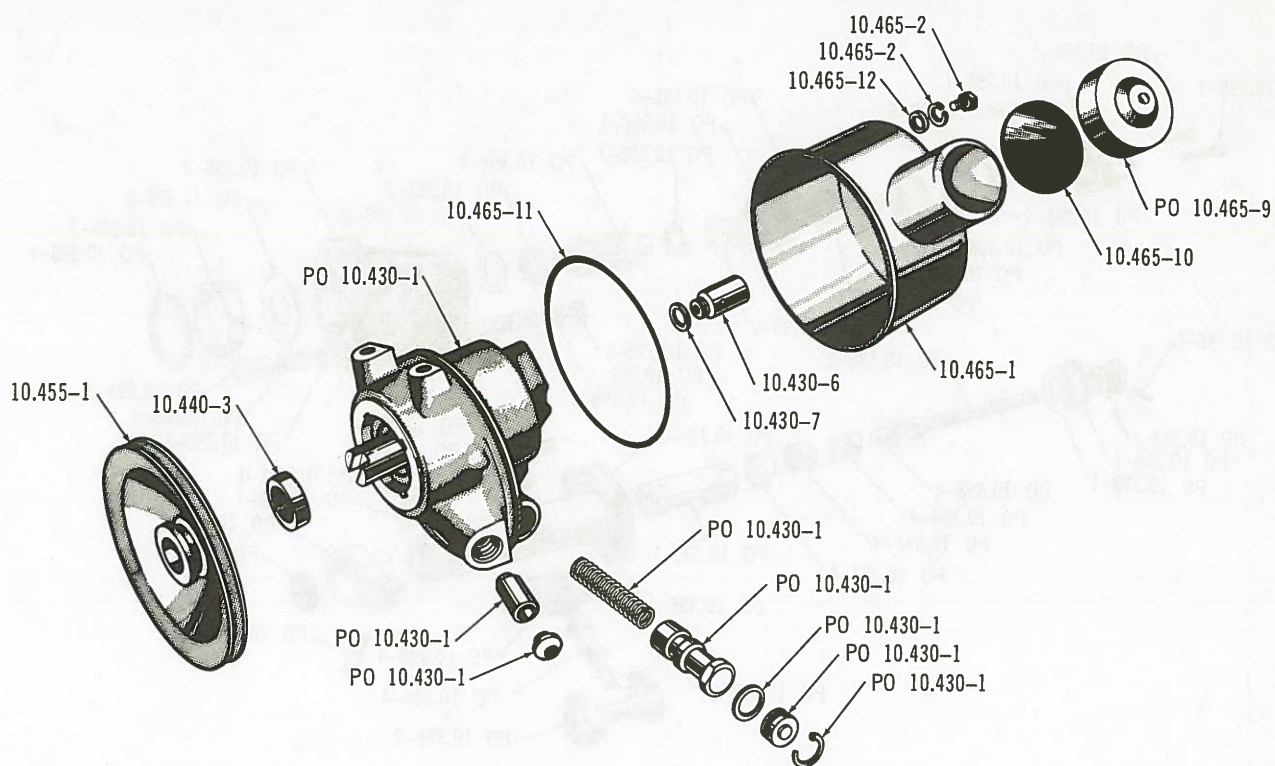

POWER STEERING PUMP . . . SIX (230)

5660

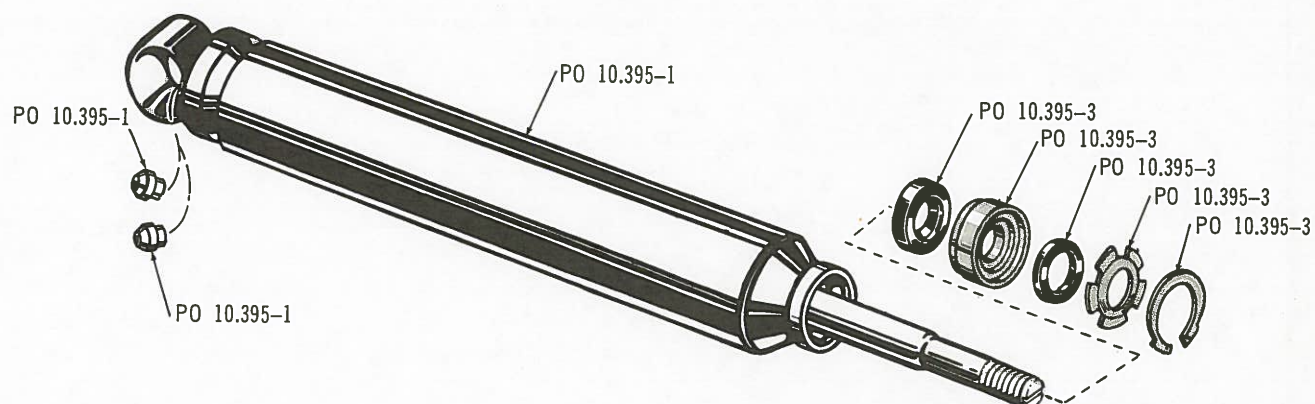

POWER STEERING PUMP CYLINDER . . . SIX (230)

5661

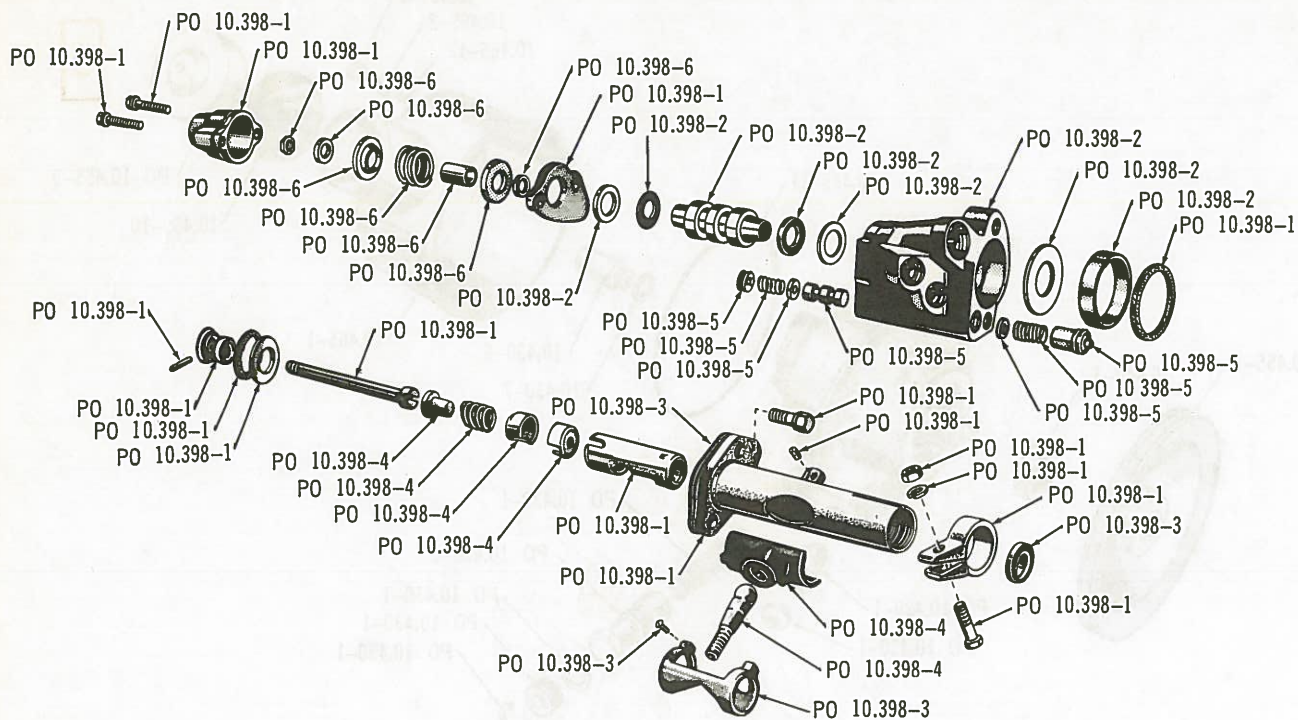

POWER STEERING CONTROL VALVE AND SLEEVE . . . SIX (230)

5662

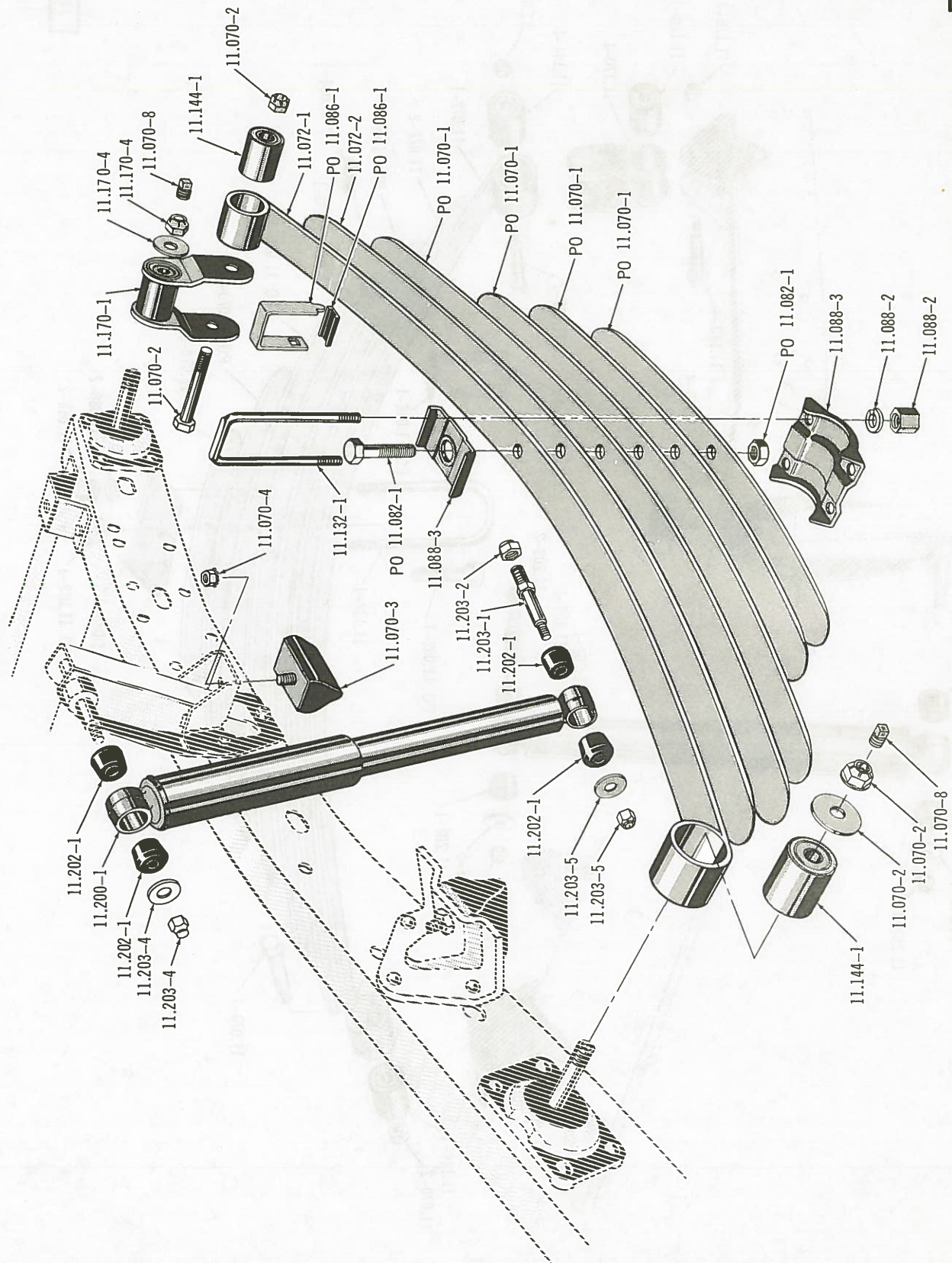

FRONT SPRING AND SHOCK ABSORBER (ABOVE AXLE)

4396

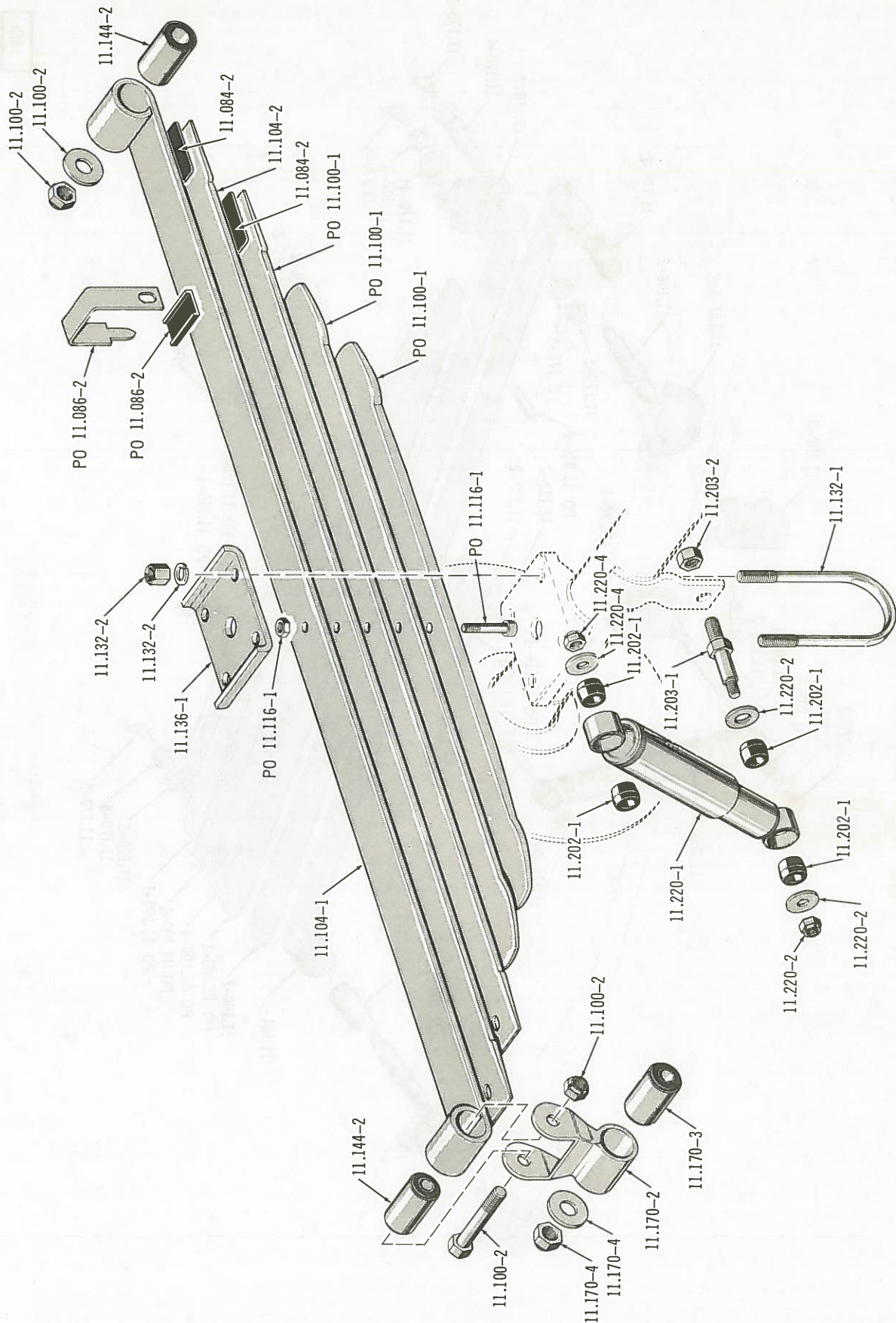

REAR SPRING AND SHOCK ABSORBER ... WAGONEER

5659

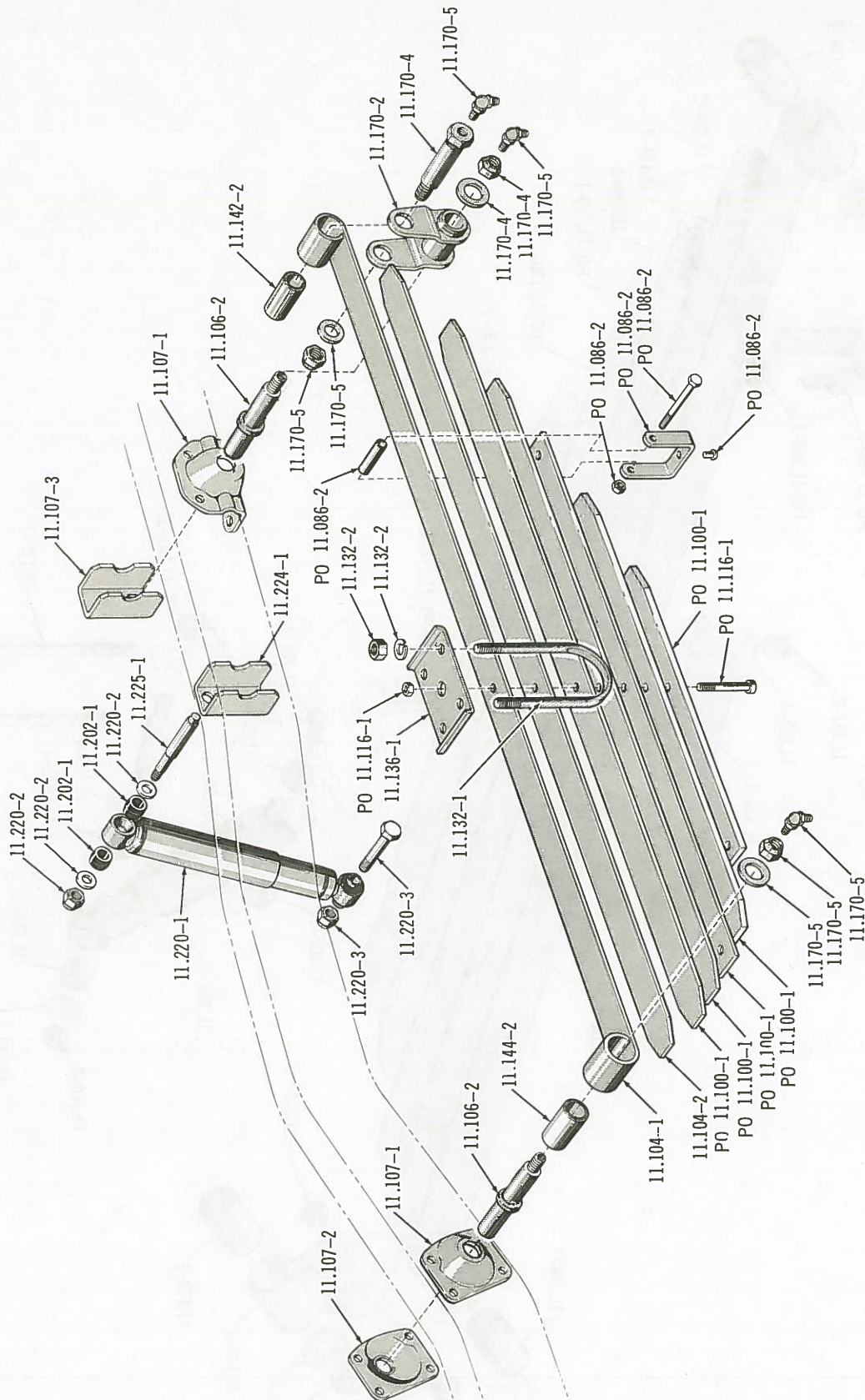

REAR SPRING AND SHOCK ABSORBER . . . TRUCK (CAMPER)

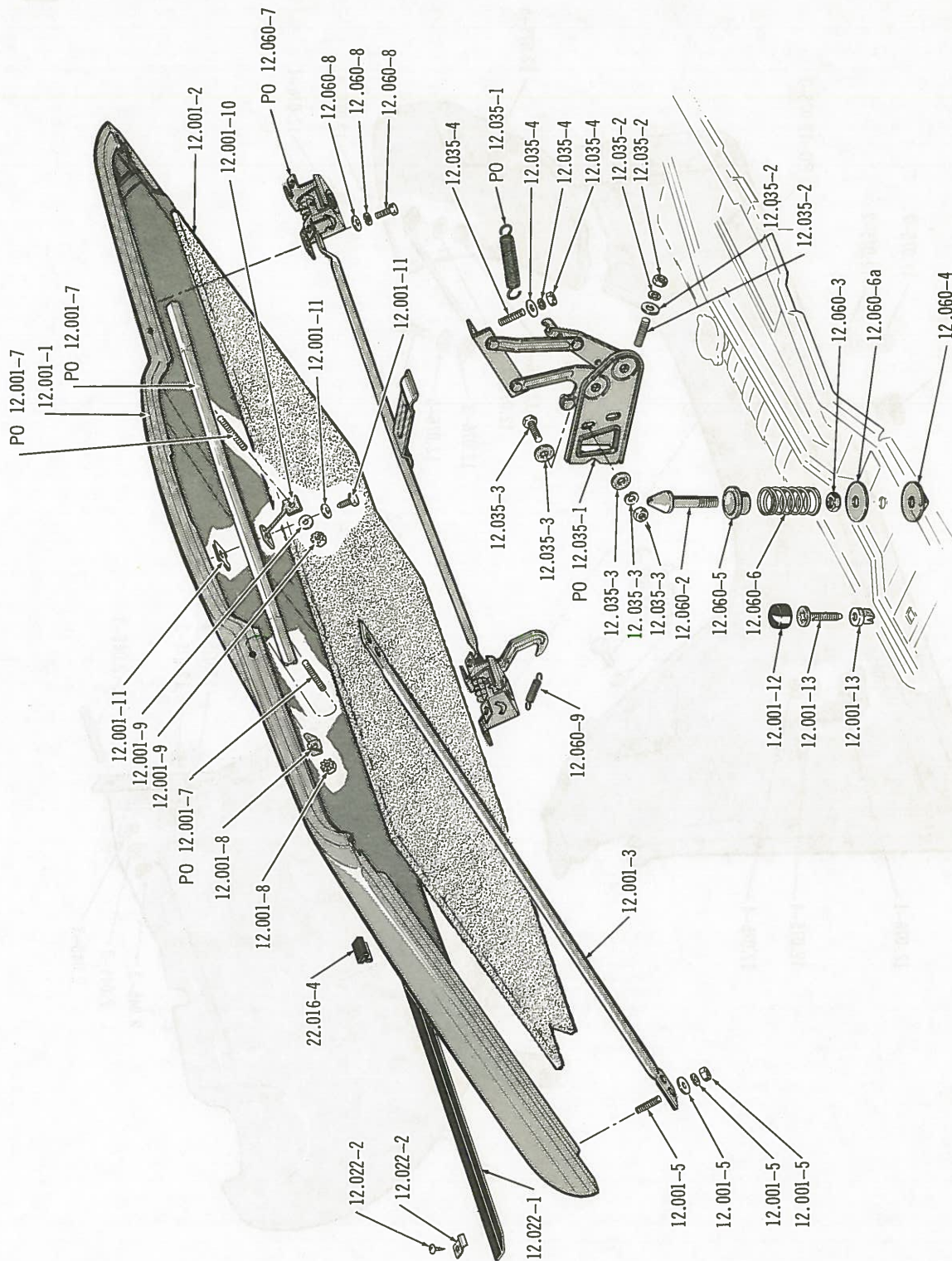

HOOD AND ATTACHING PARTS... 1971/

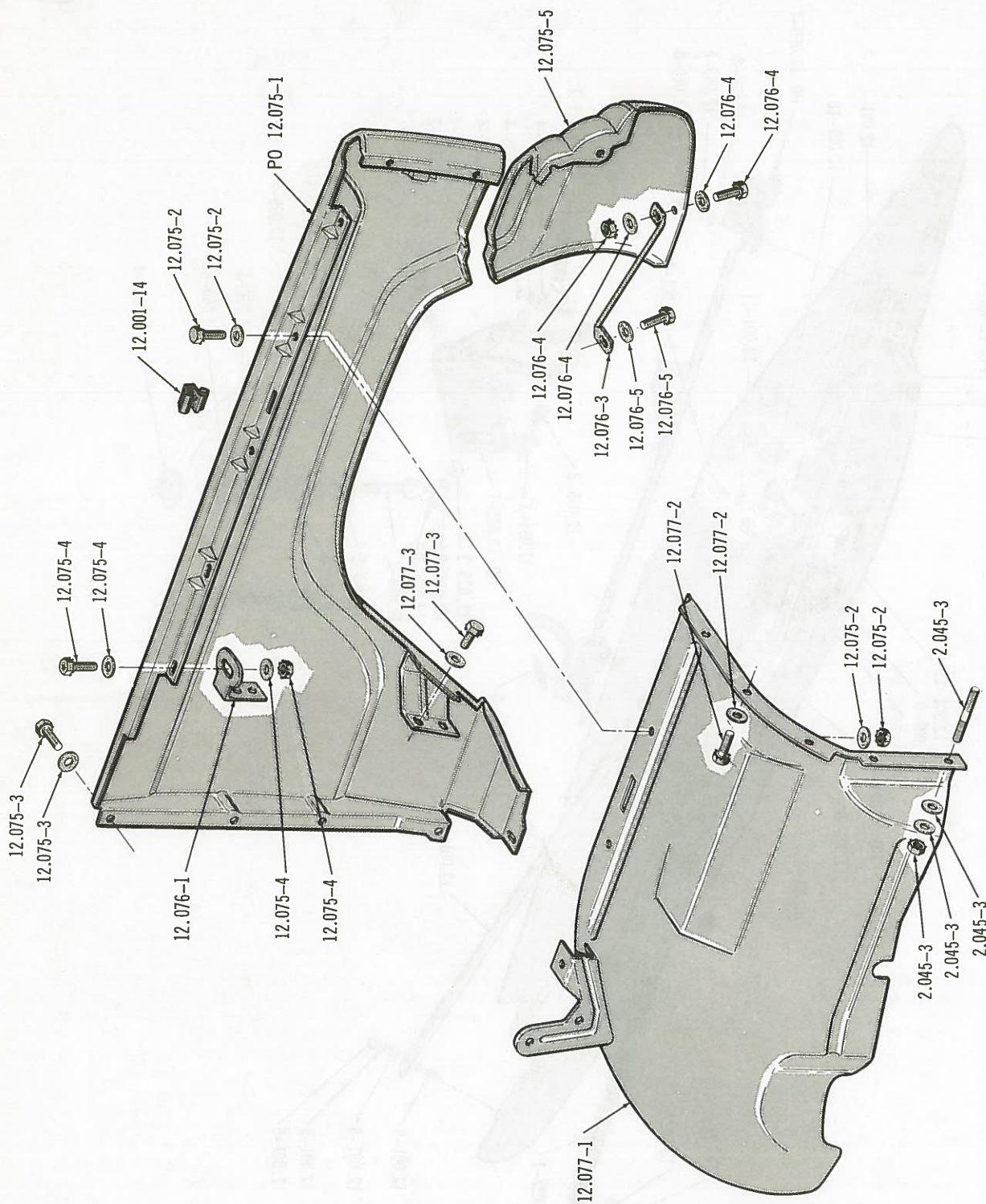

FRONT FENDER AND ATTACHING PARTS

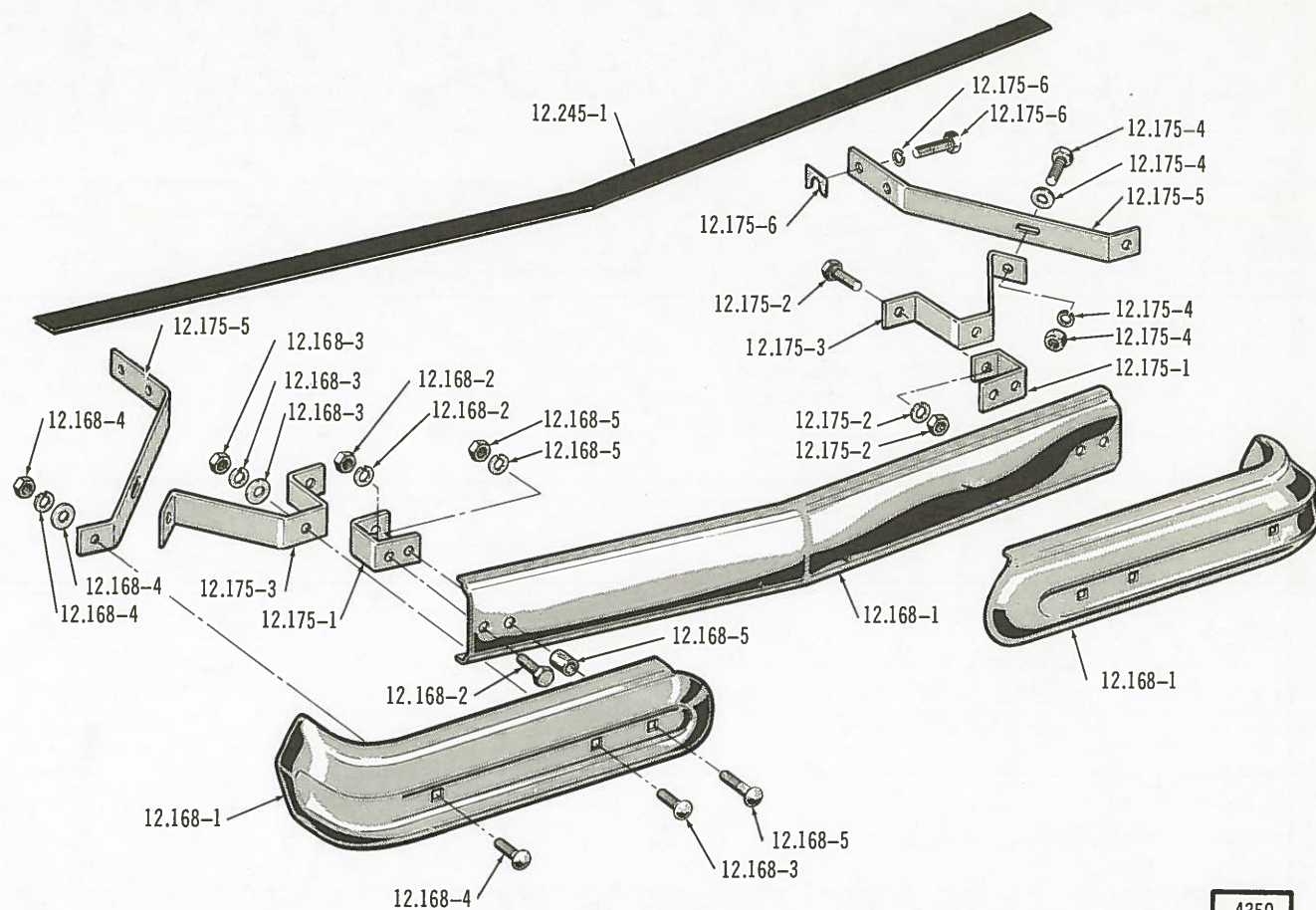

FRONT BUMPER

4350

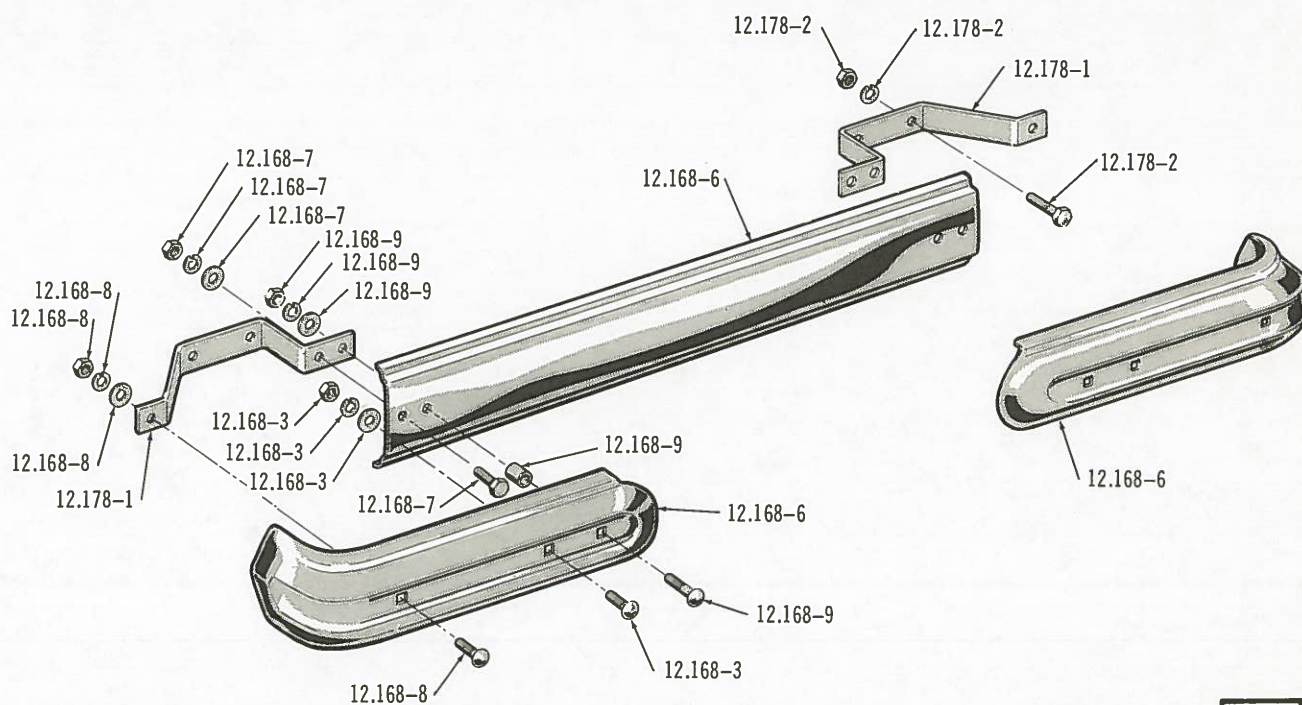

REAR BUMPER . . . WAGONEER

4351

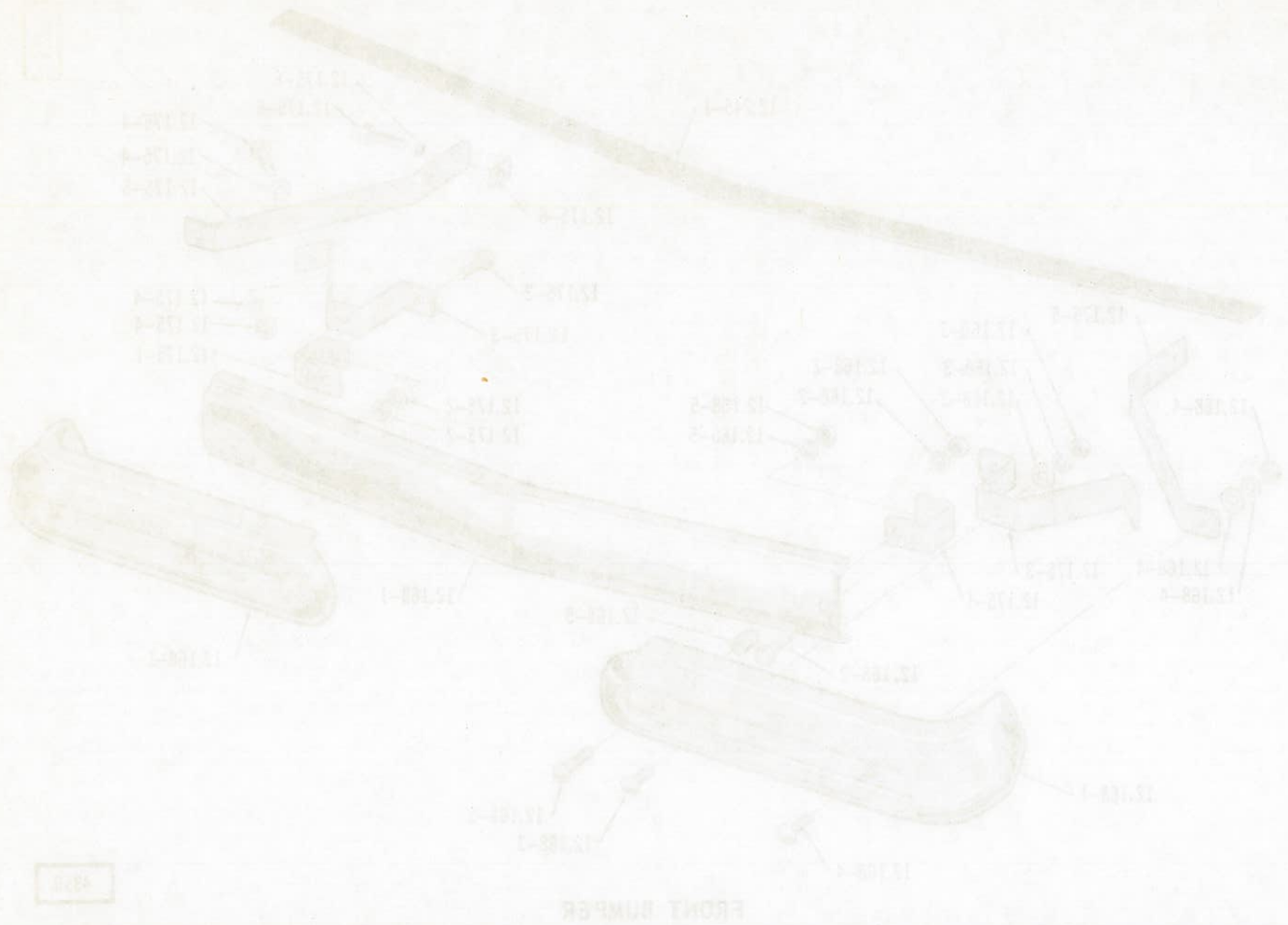

4820

FRONT BUMPER

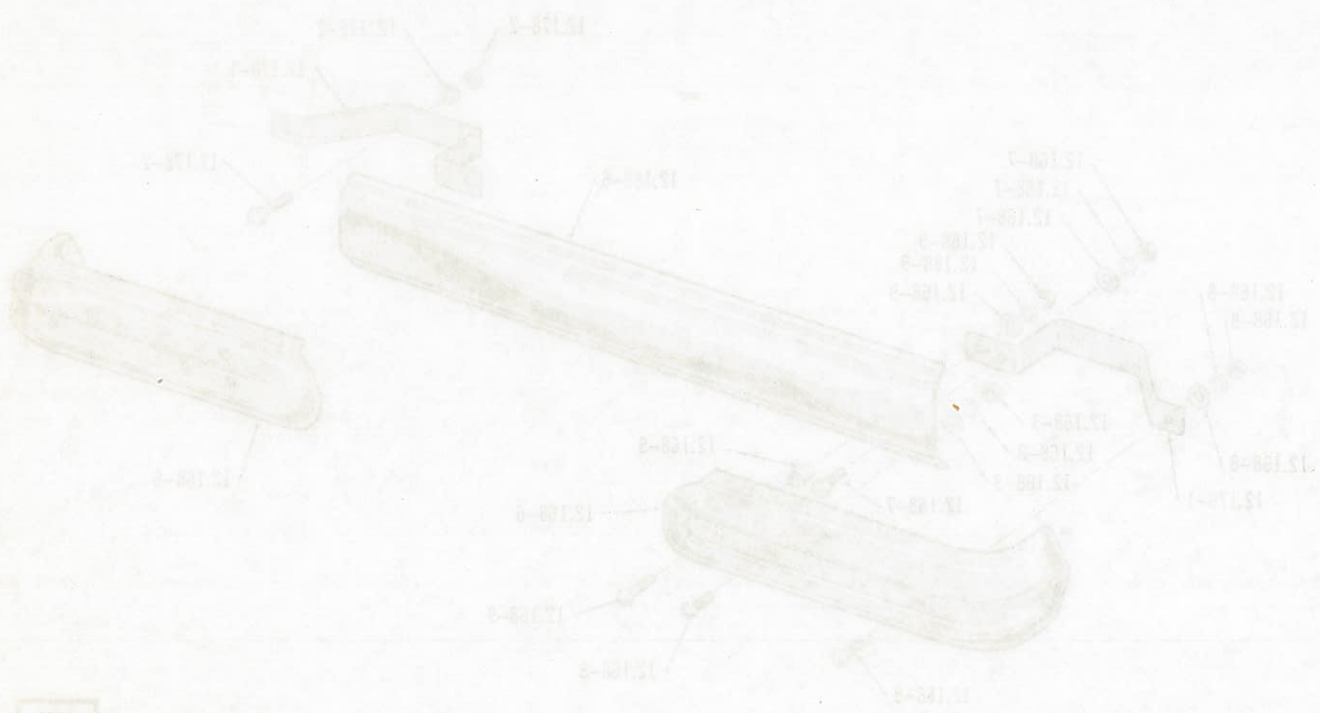

1201

REAR BUMPER

5649

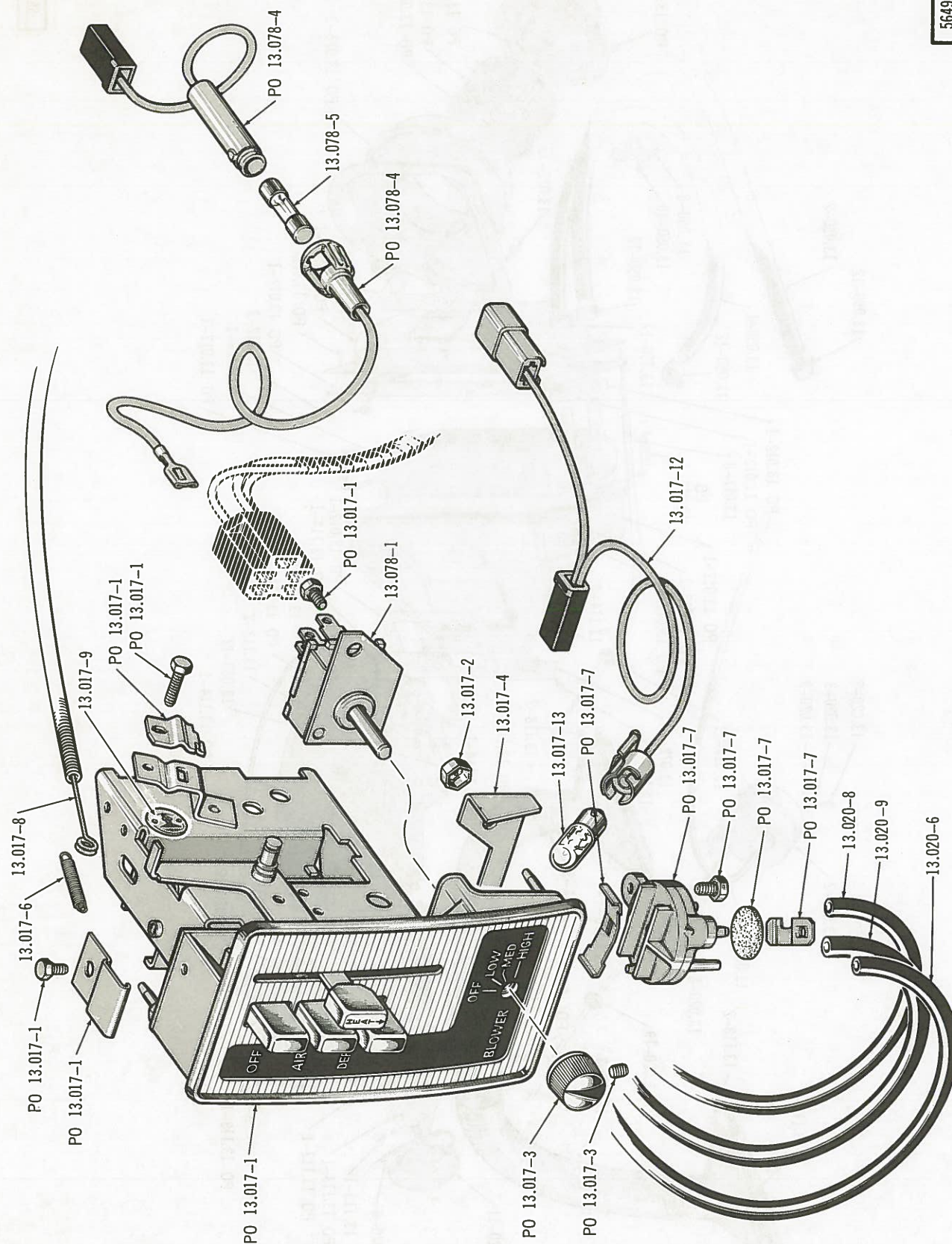

HEATER AND DEFROSTER CONTROLS... 1972 AND PRIOR

5696

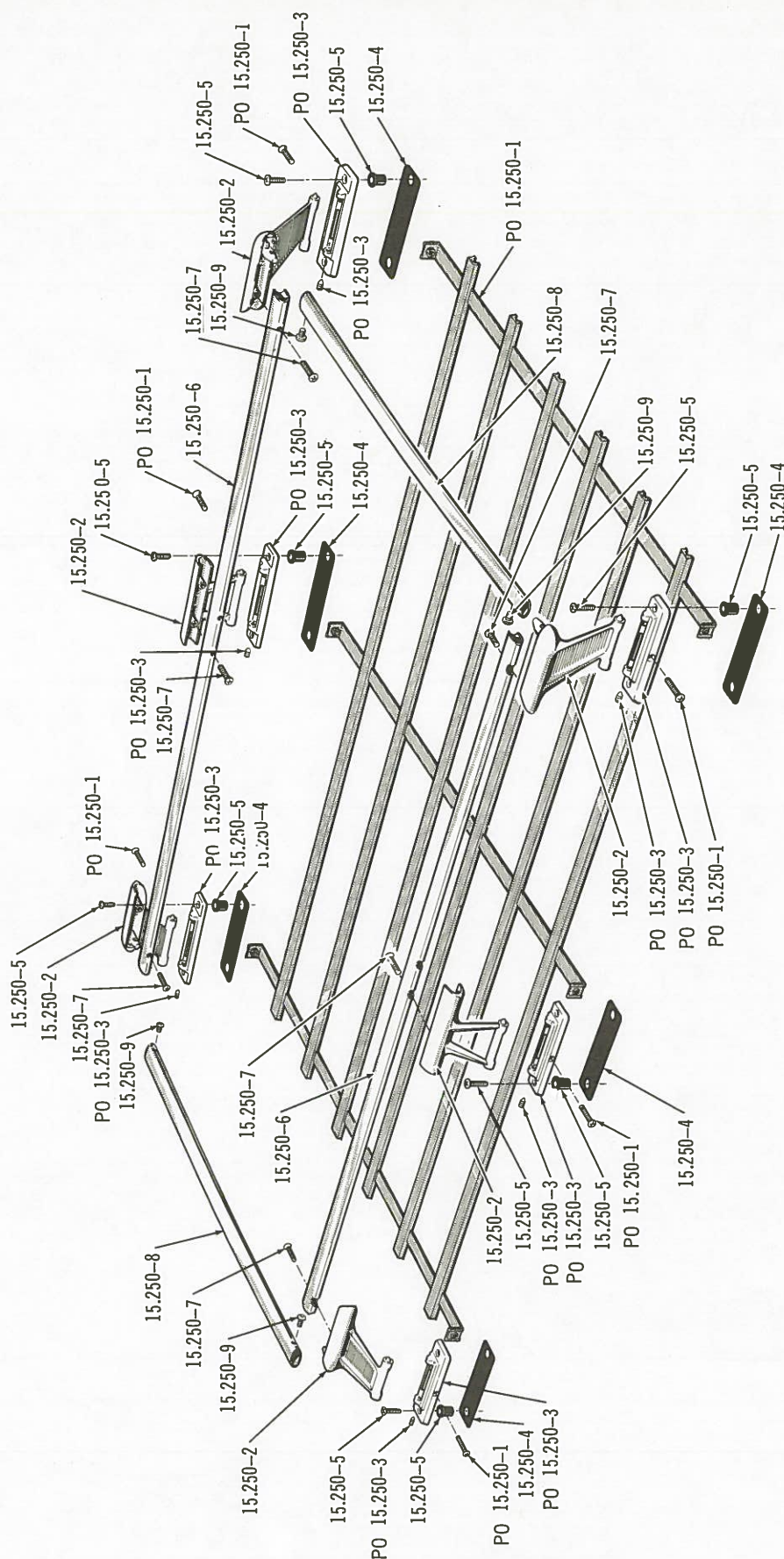

LUGGAGE RACK . . . WAGONEER



LUGGAGE RACK - WARDEN

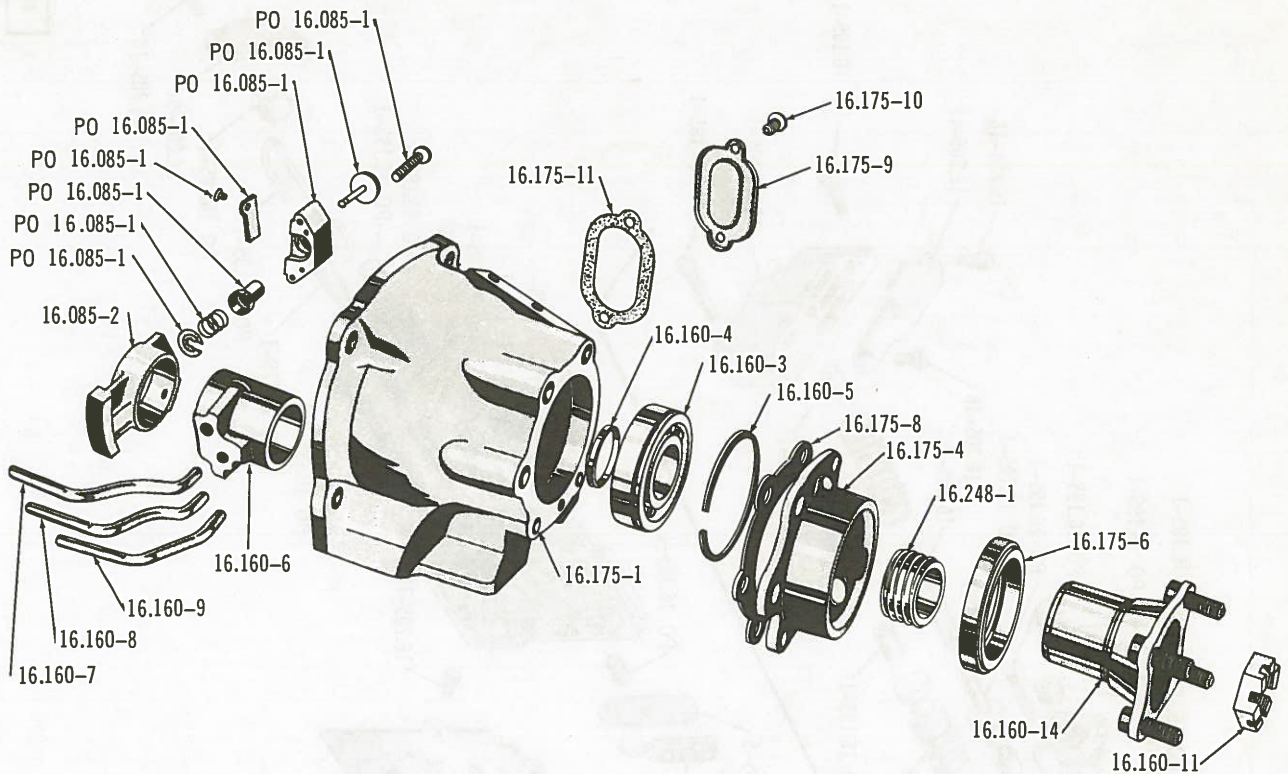

AUTOMATIC TRANSMISSION EXTENSION AND GOVERNOR (2WD)

4466

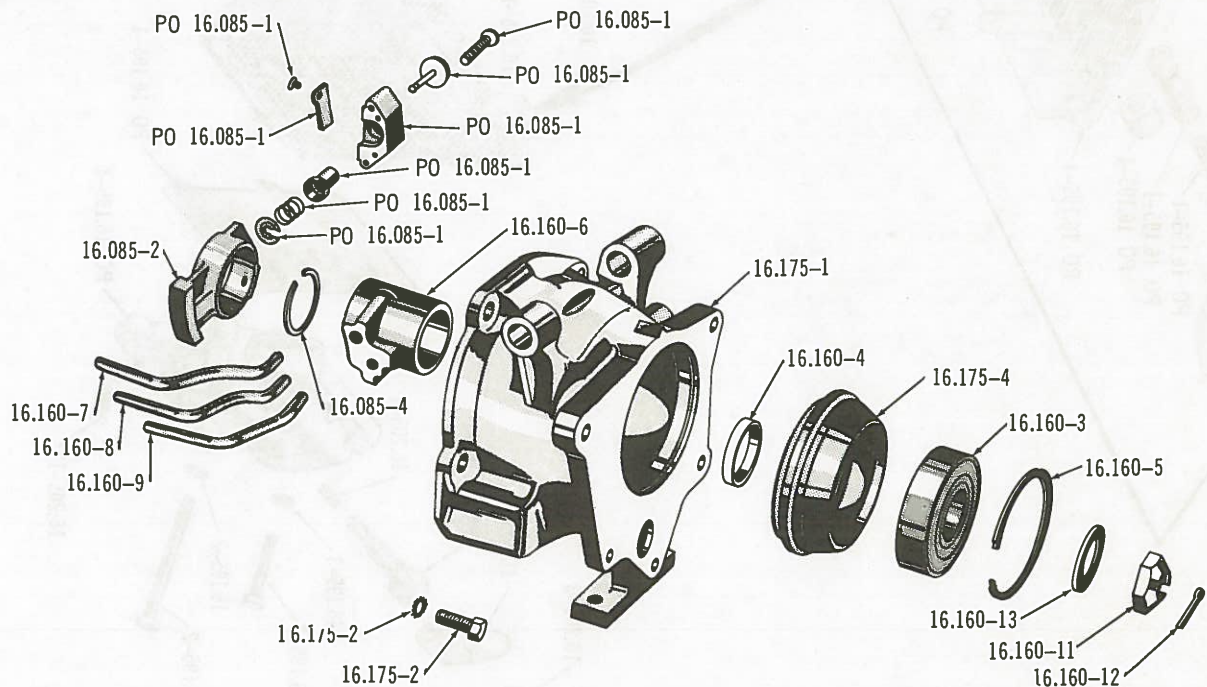

AUTOMATIC TRANSMISSION EXTENSION AND GOVERNOR (4WD)

4467

4468

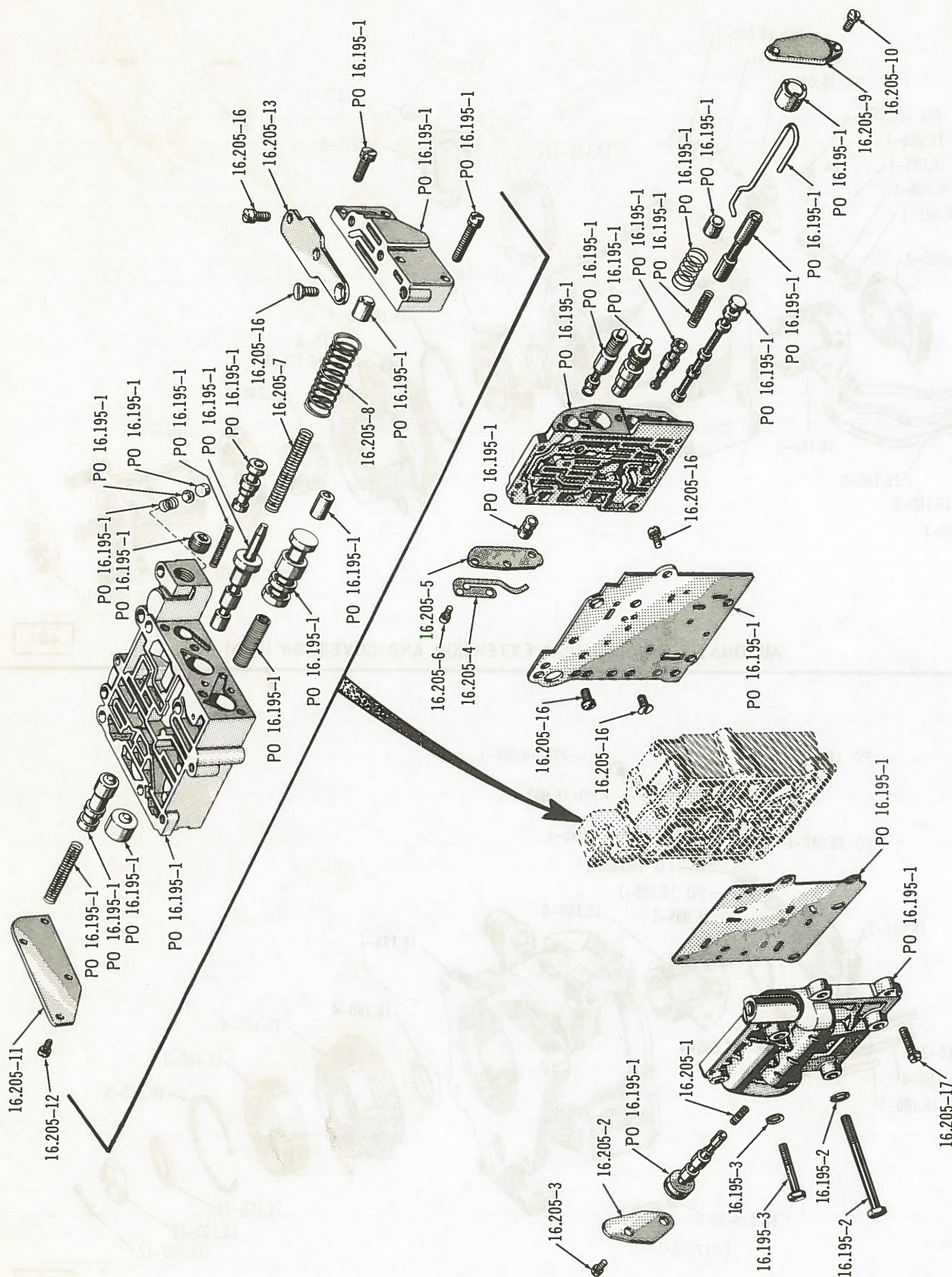

AUTOMATIC TRANSMISSION VALVE BODY ASSEMBLY

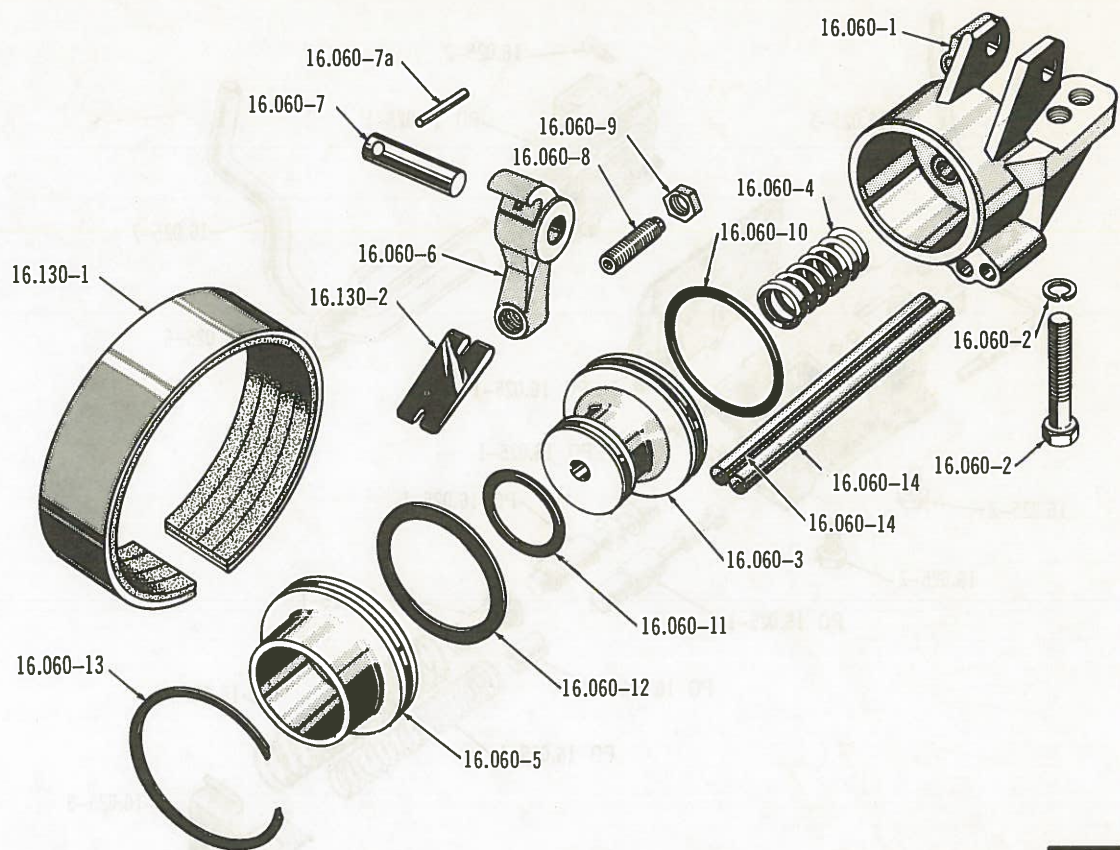

4470

AUTOMATIC TRANSMISSION FRONT SERVO

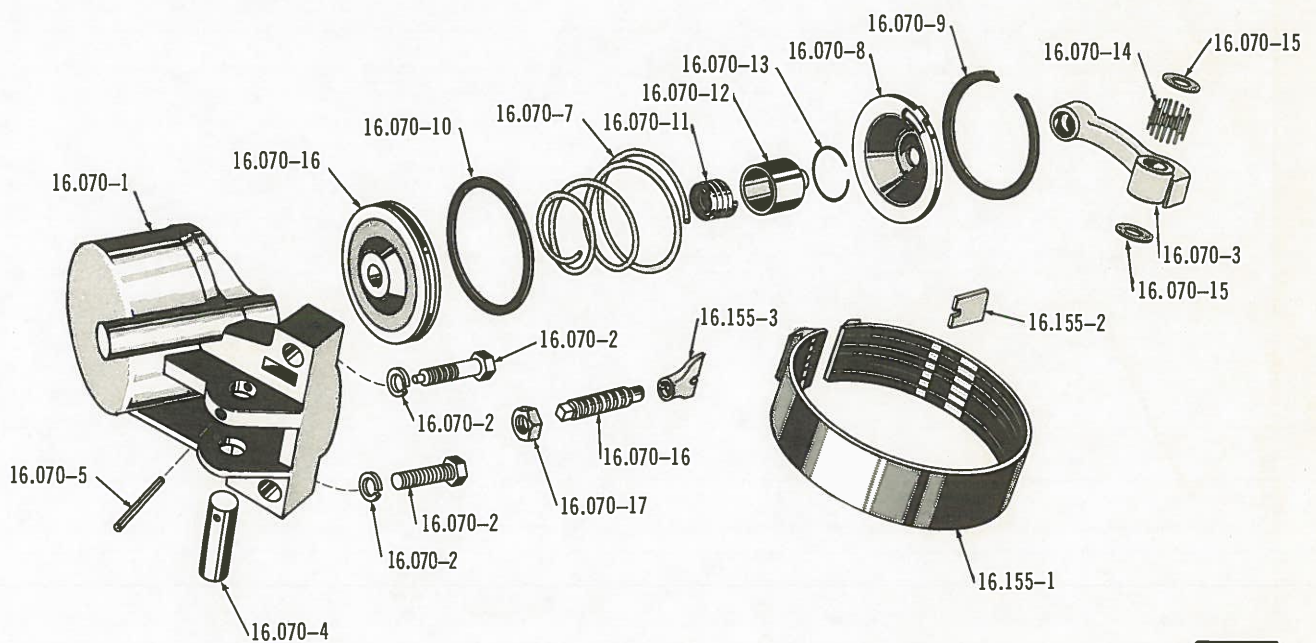

4471

AUTOMATIC TRANSMISSION REAR SERVO

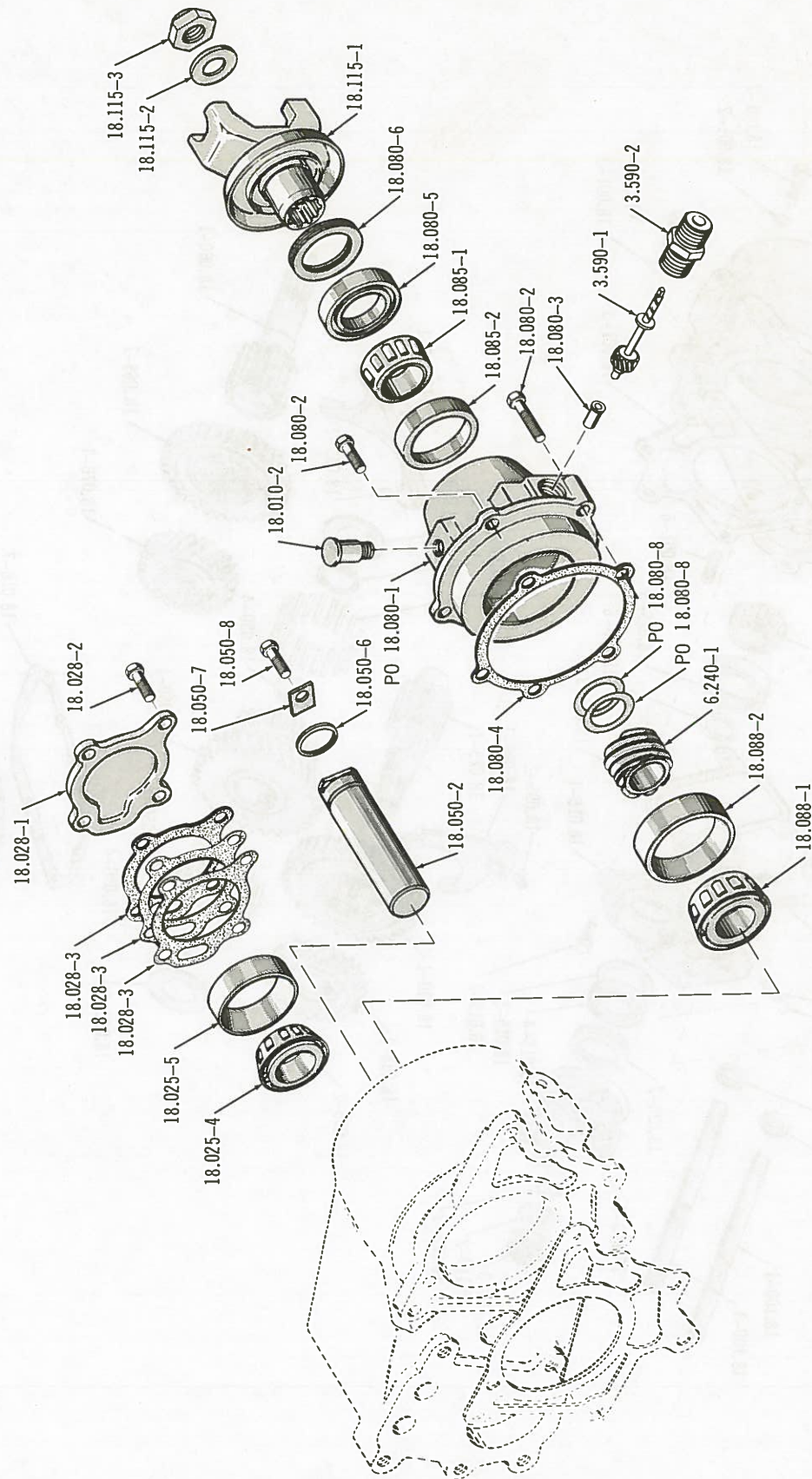

DUAL RANGE TRANSFER CASE (PART 1 OF 2)

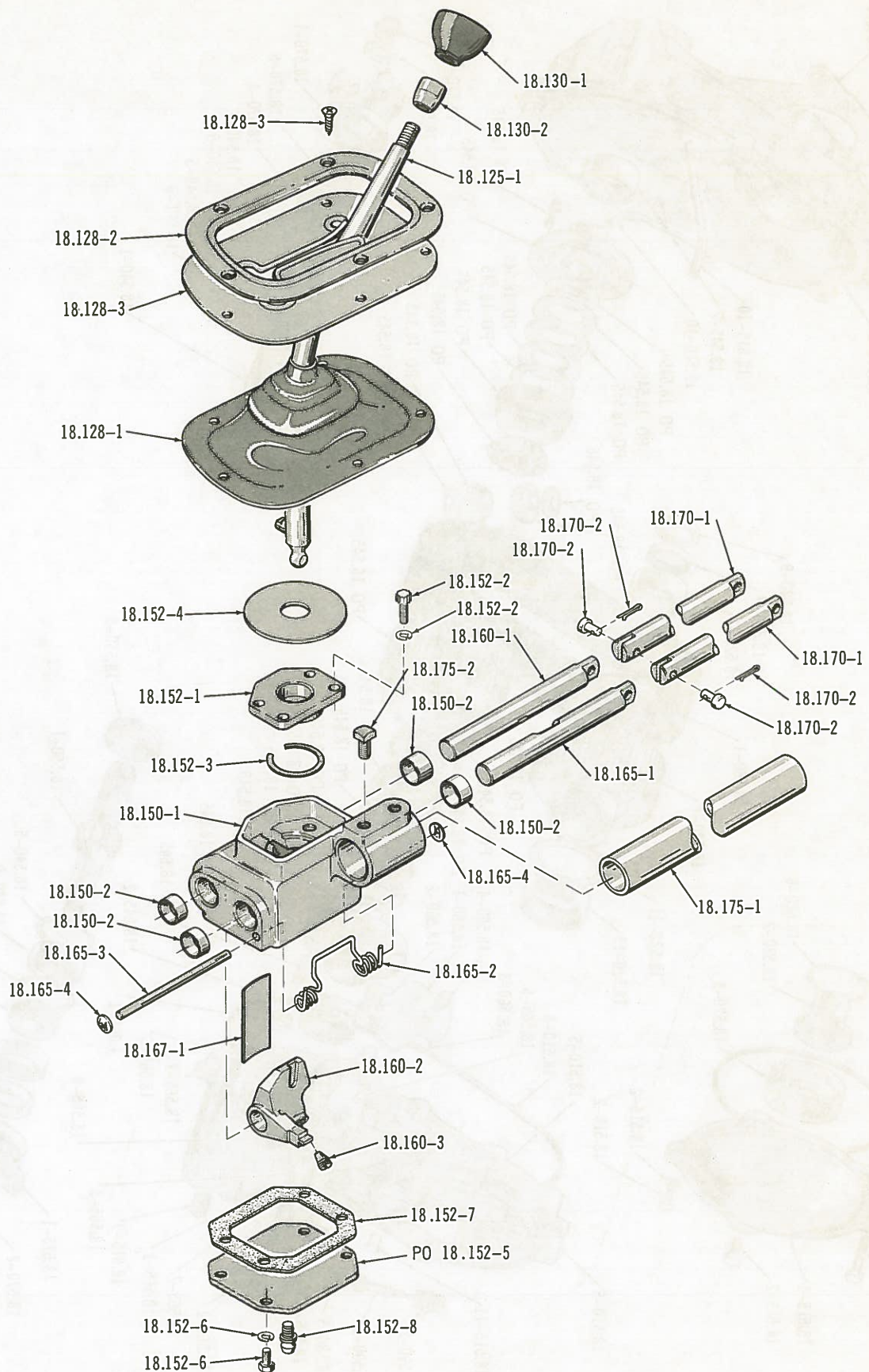

SHIFT LEVER AND CONTROL CASE

5631

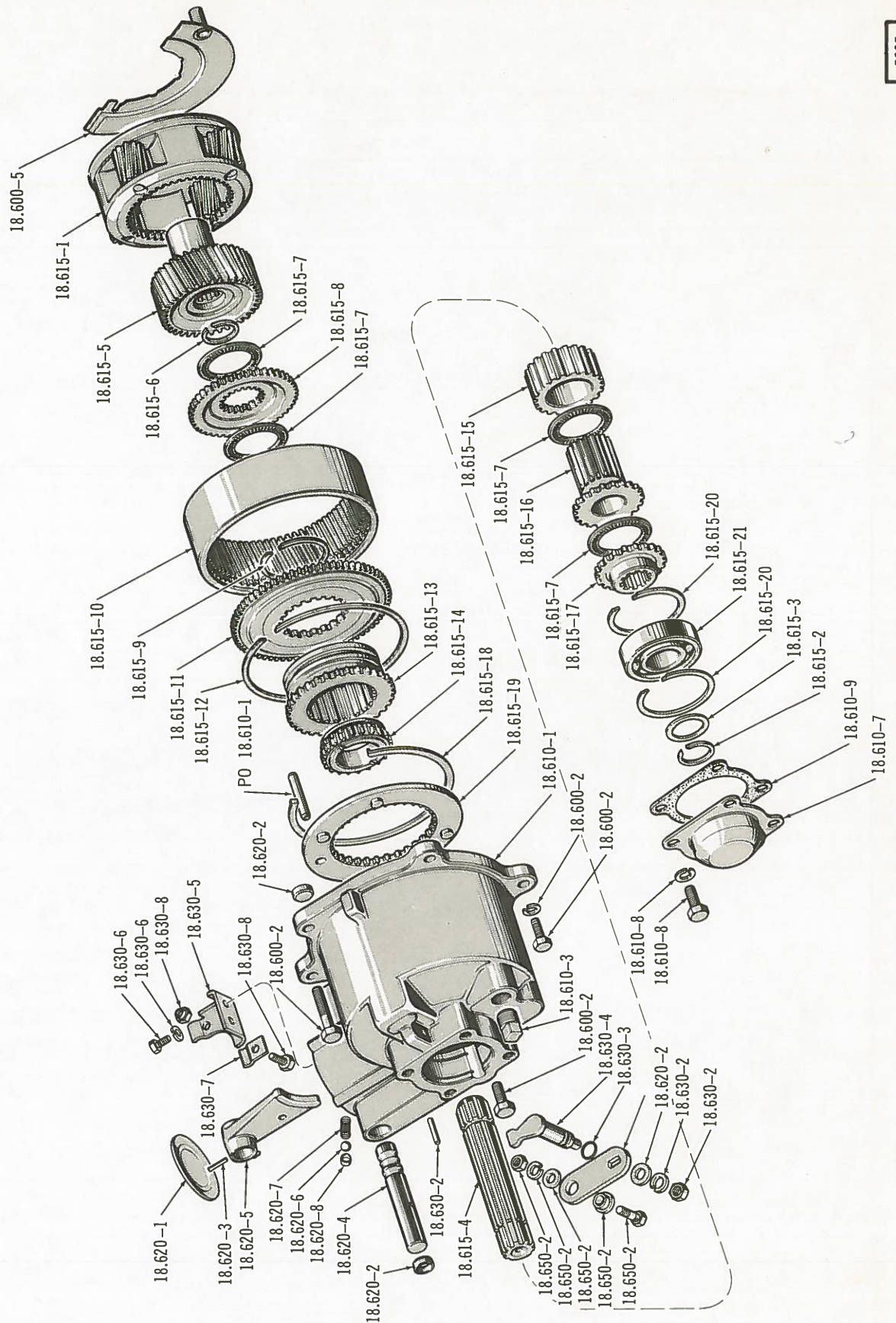

QUADRA TRAC REDUCTION UNIT

GROUP 18



TRANSFER CASE ASSEMBLY

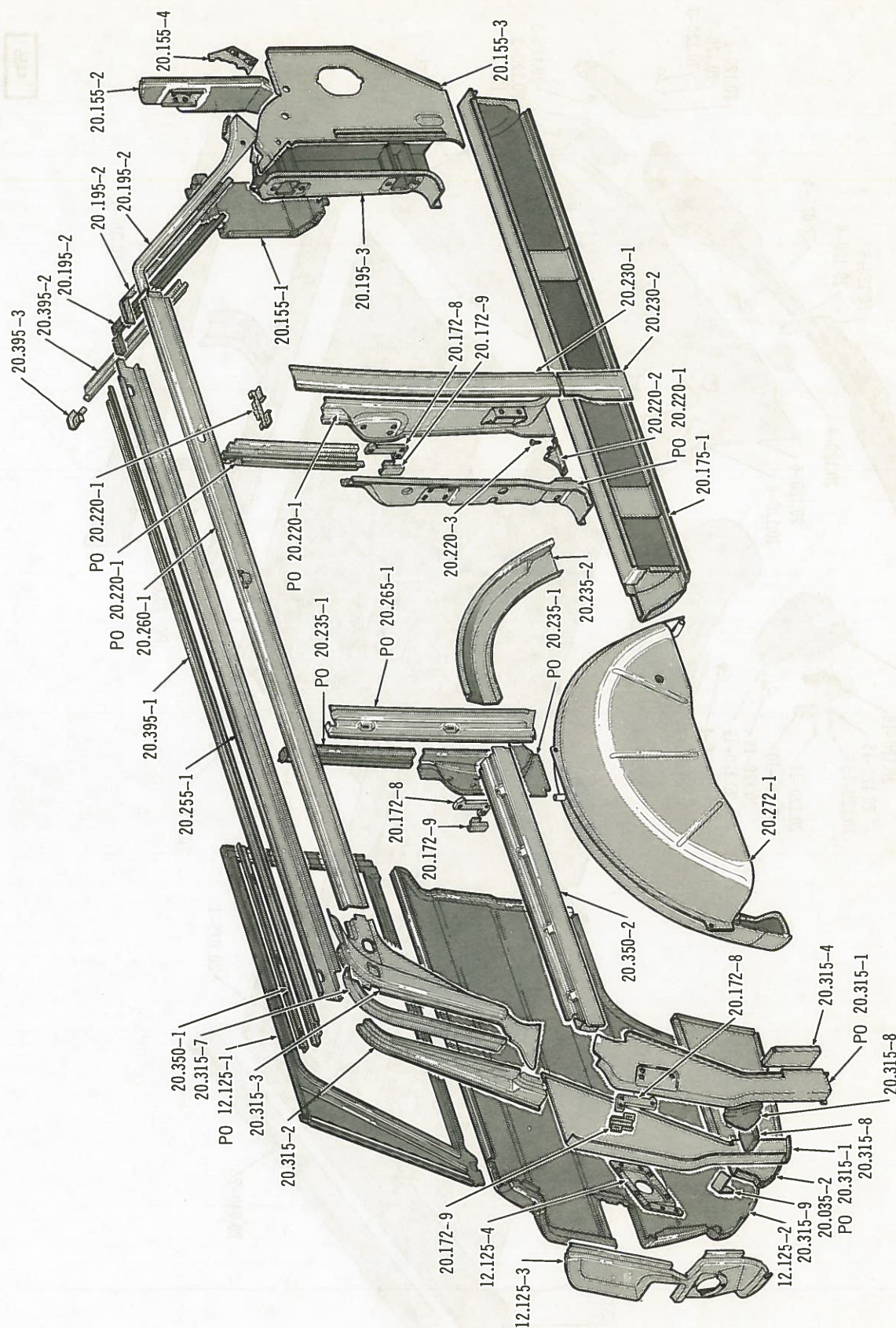

BODY SIDE PANELS ... WAGONEER (4 DOOR)

4456

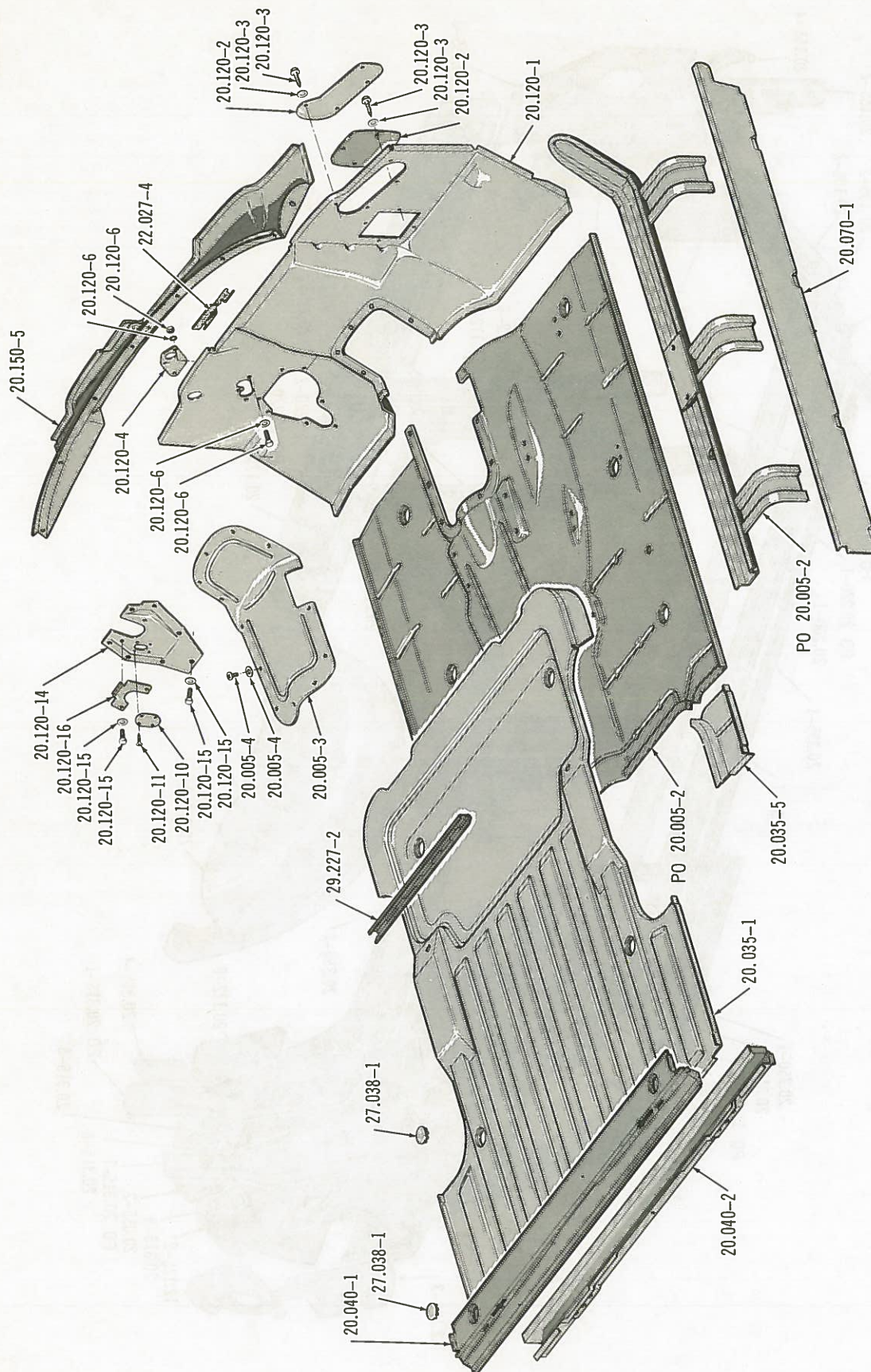

FLOOR PANS AND COWL TOP ... WAGONEER

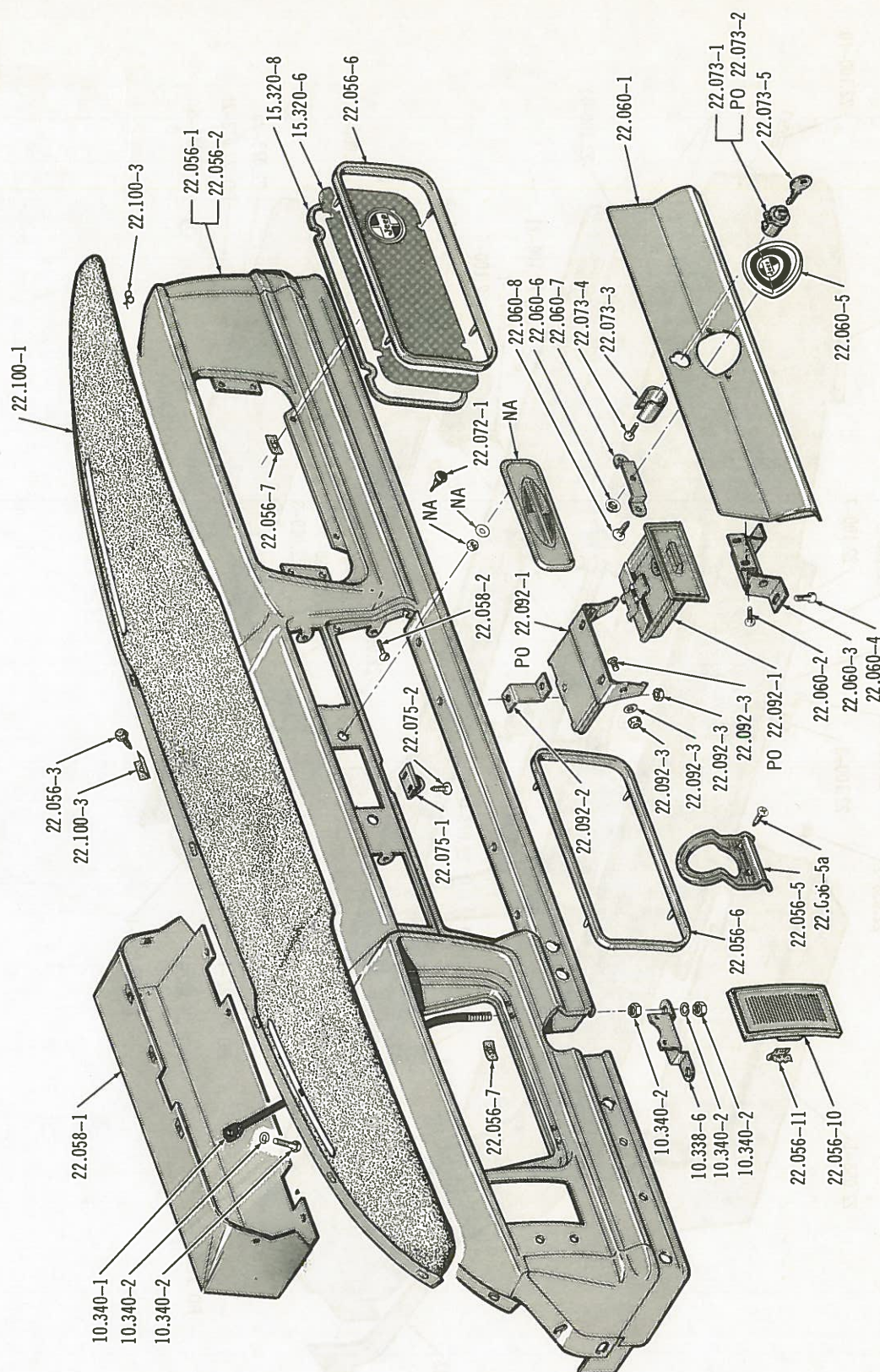

INSTRUMENT PANEL, GLOVE BOX AND OVERLAYS... 1972 AND PRIOR

5689

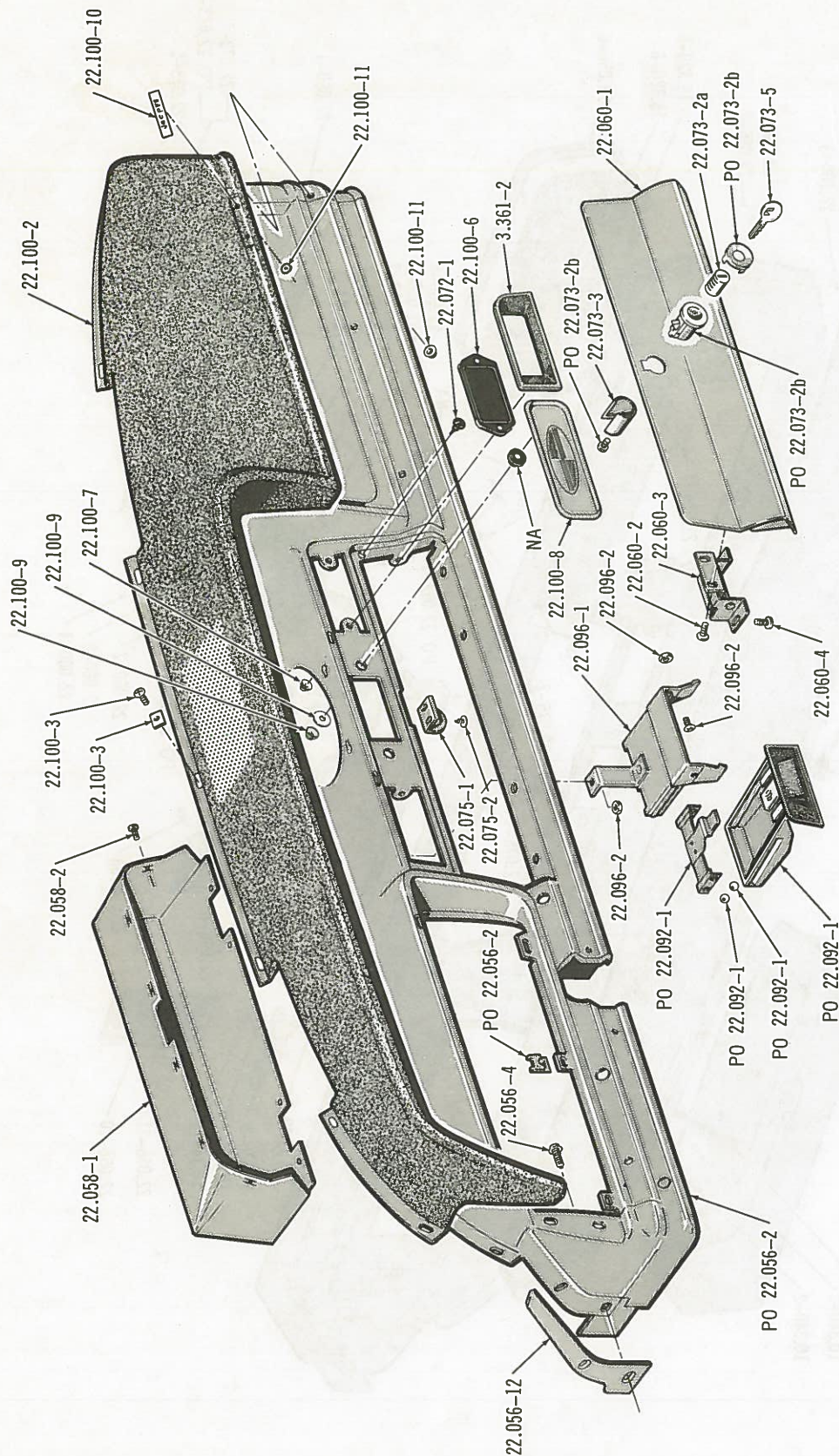

INSTRUMENT PANEL, GLOVE BOX AND OVERLAYS . . . 1973

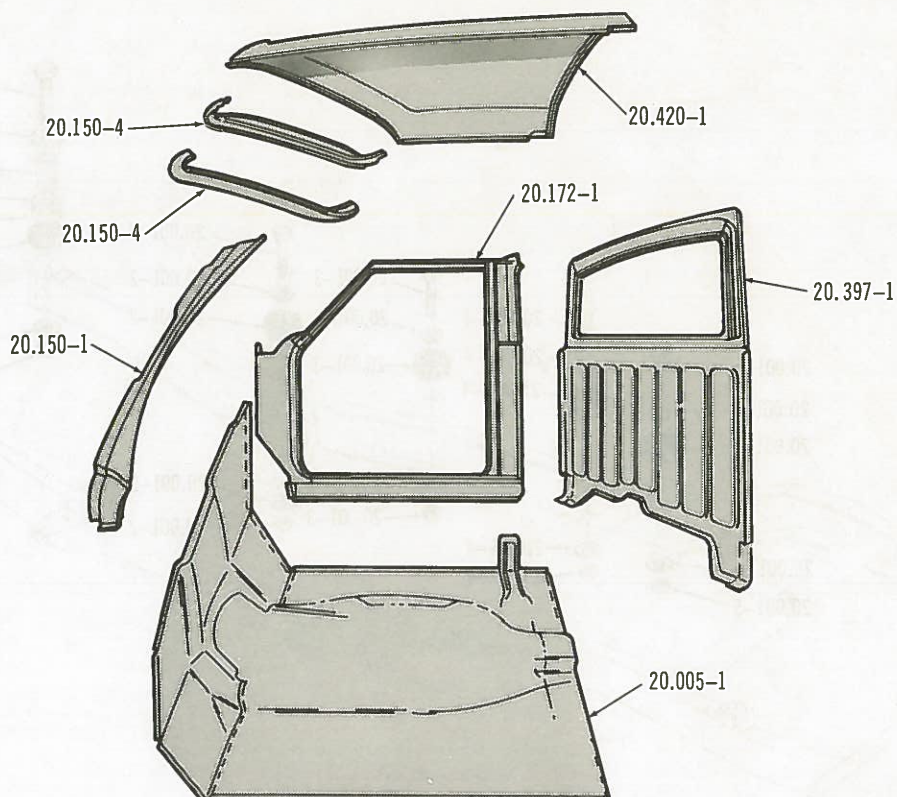

BODY PANELS . . . TRUCK

4457

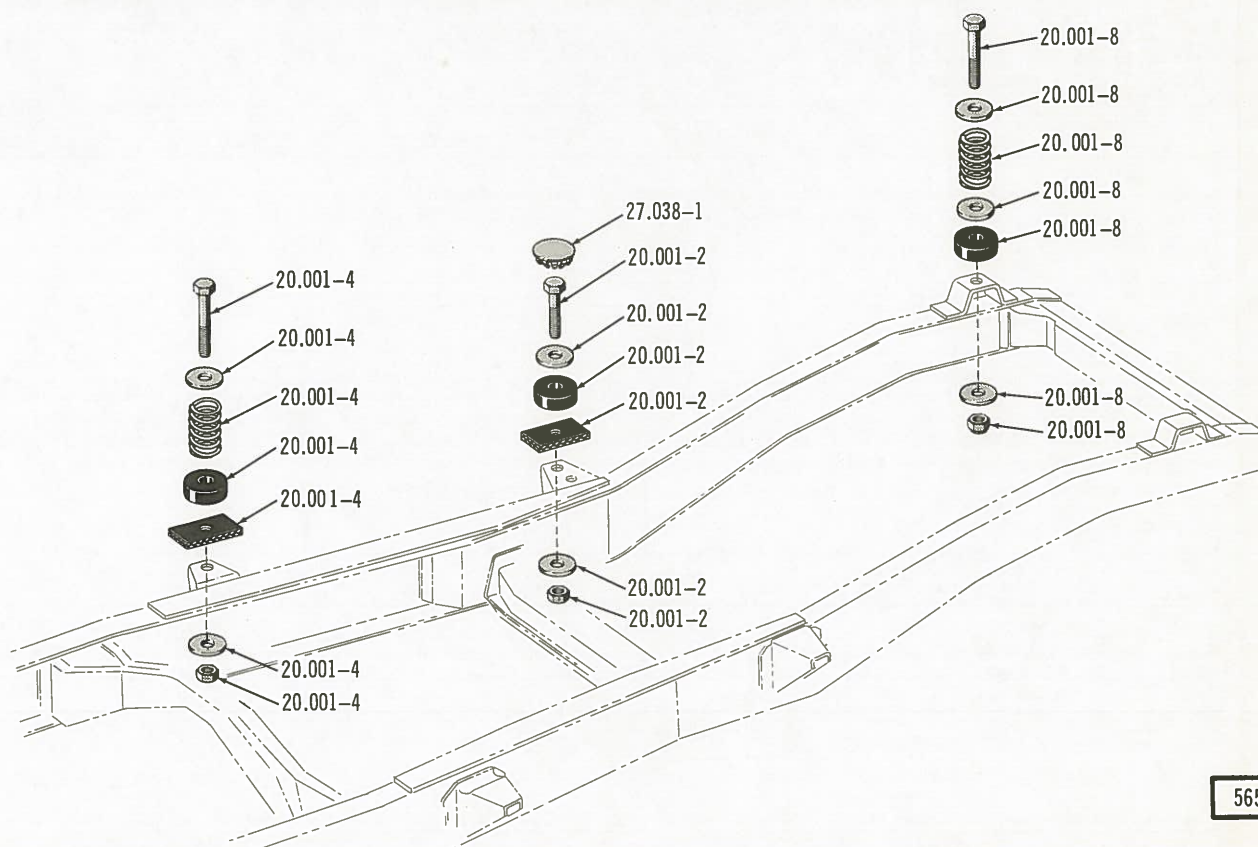

BODY HOLD DOWN PARTS . . . TRUCK

5653

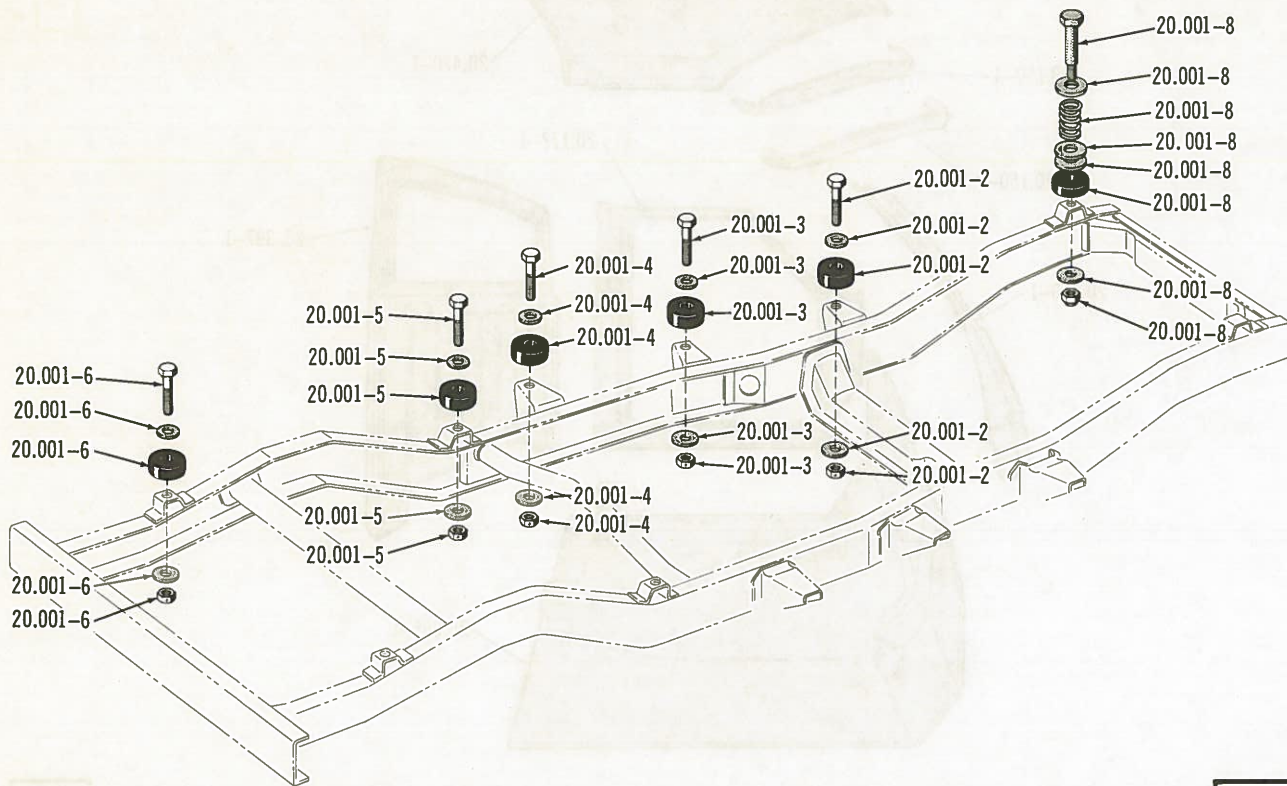

BODY HOLD DOWN PARTS . . . WAGONEER

5652

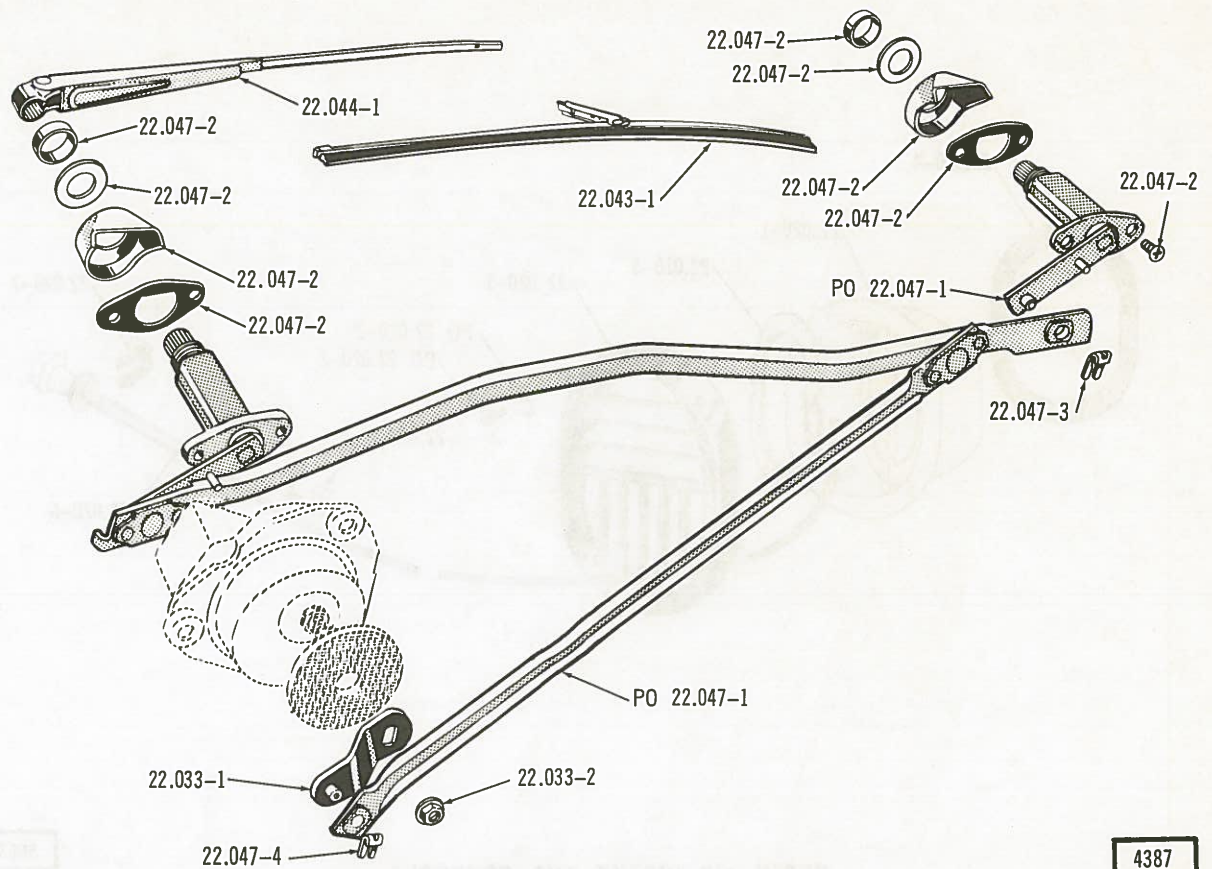

WINDSHIELD WIPER ARMS AND BLADES

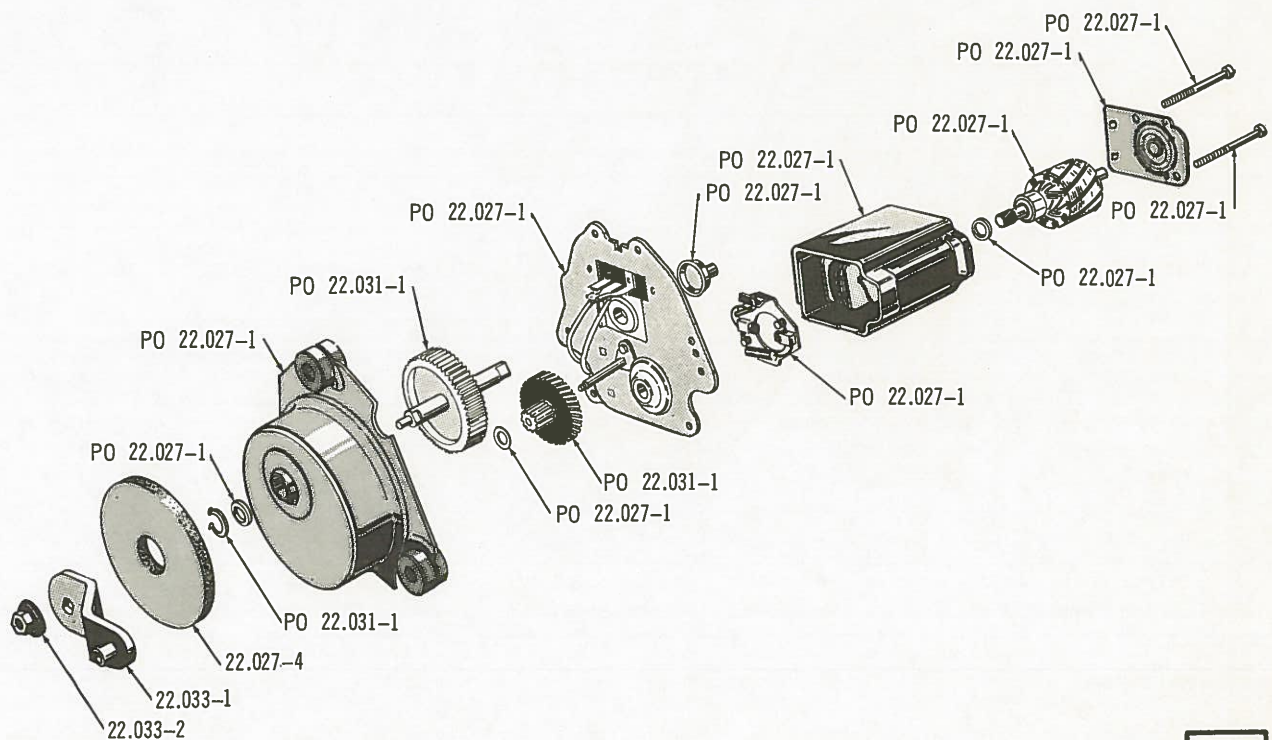

SINGLE SPEED WINDSHIELD WIPER MOTOR

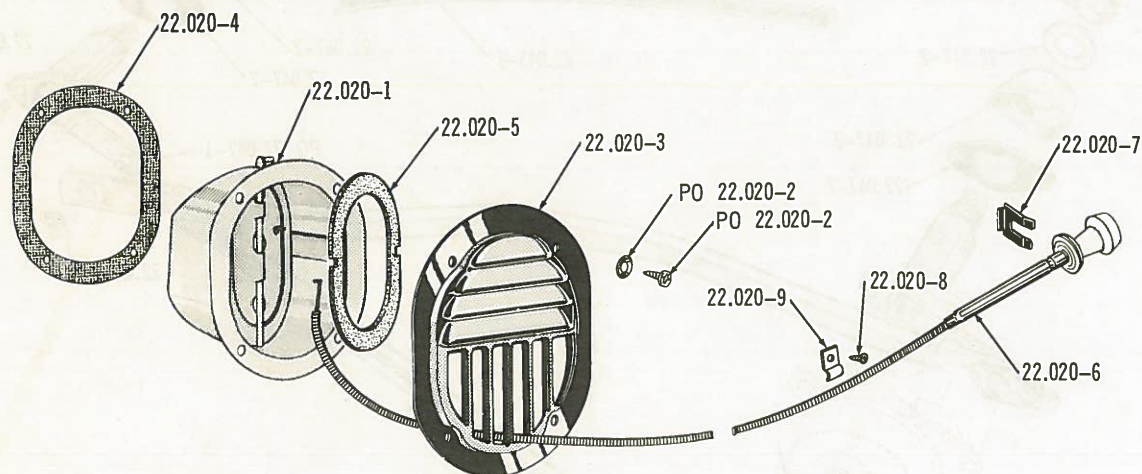

FRESH AIR INTAKE AND CONTROLS

5663

4486

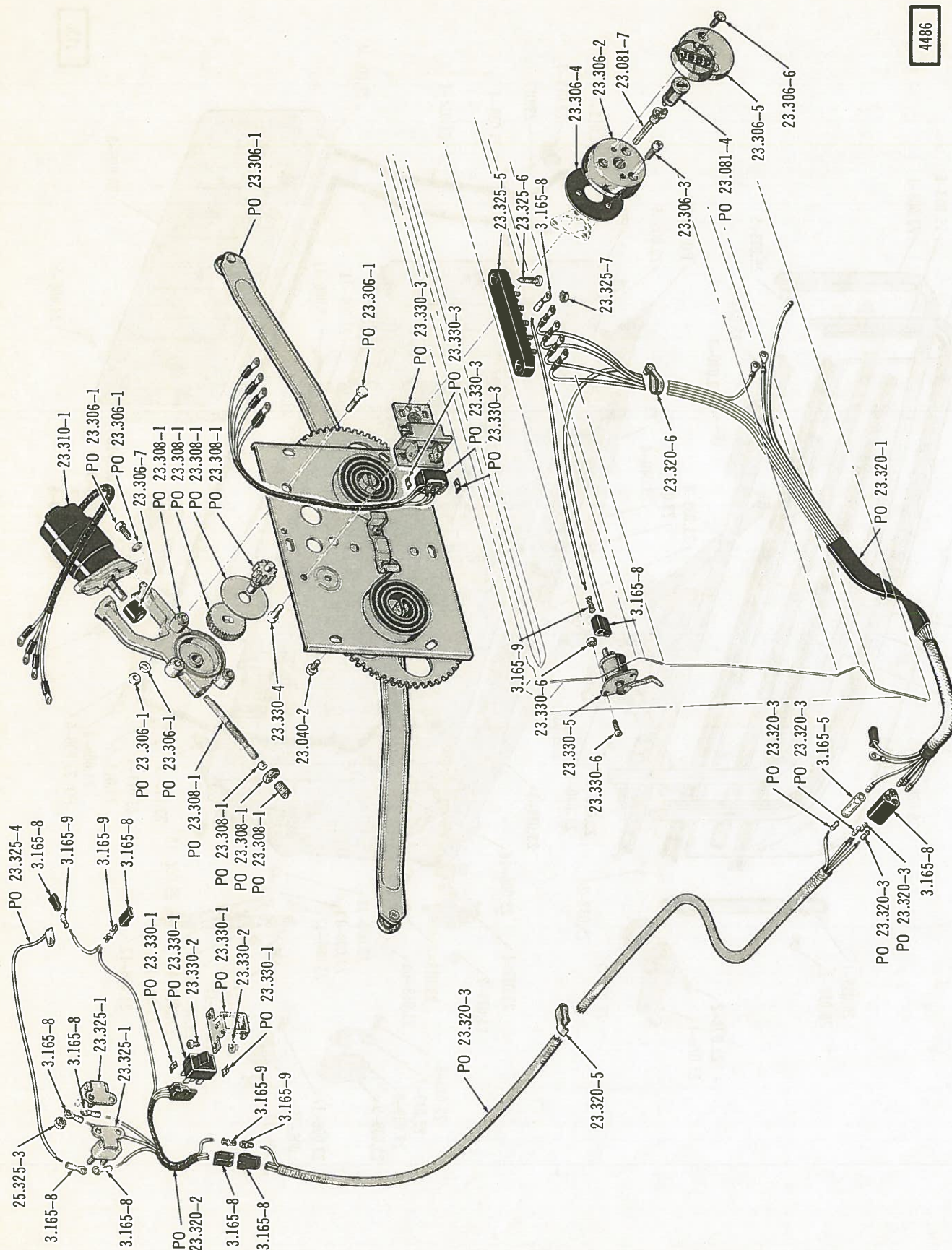

ELECTRIC TAILGATE REGULATOR AND WIRING... WAGONEER

ILLUSTRATION SUPPLEMENT - SPECIAL INFORMATION

GLASS - CHANNELS Refer to Group 23 Illustrations.

ILLUSTRATION SUPPLEMENT - SPECIAL INFORMATION

ILLUSTRATION SUPPLEMENT - SPECIAL INFORMATION

BODY MOULDINGS Refer to F-76073 Parts Catalog.

ILLUSTRATION SUPPLEMENT - SPECIAL INFORMATION

5692

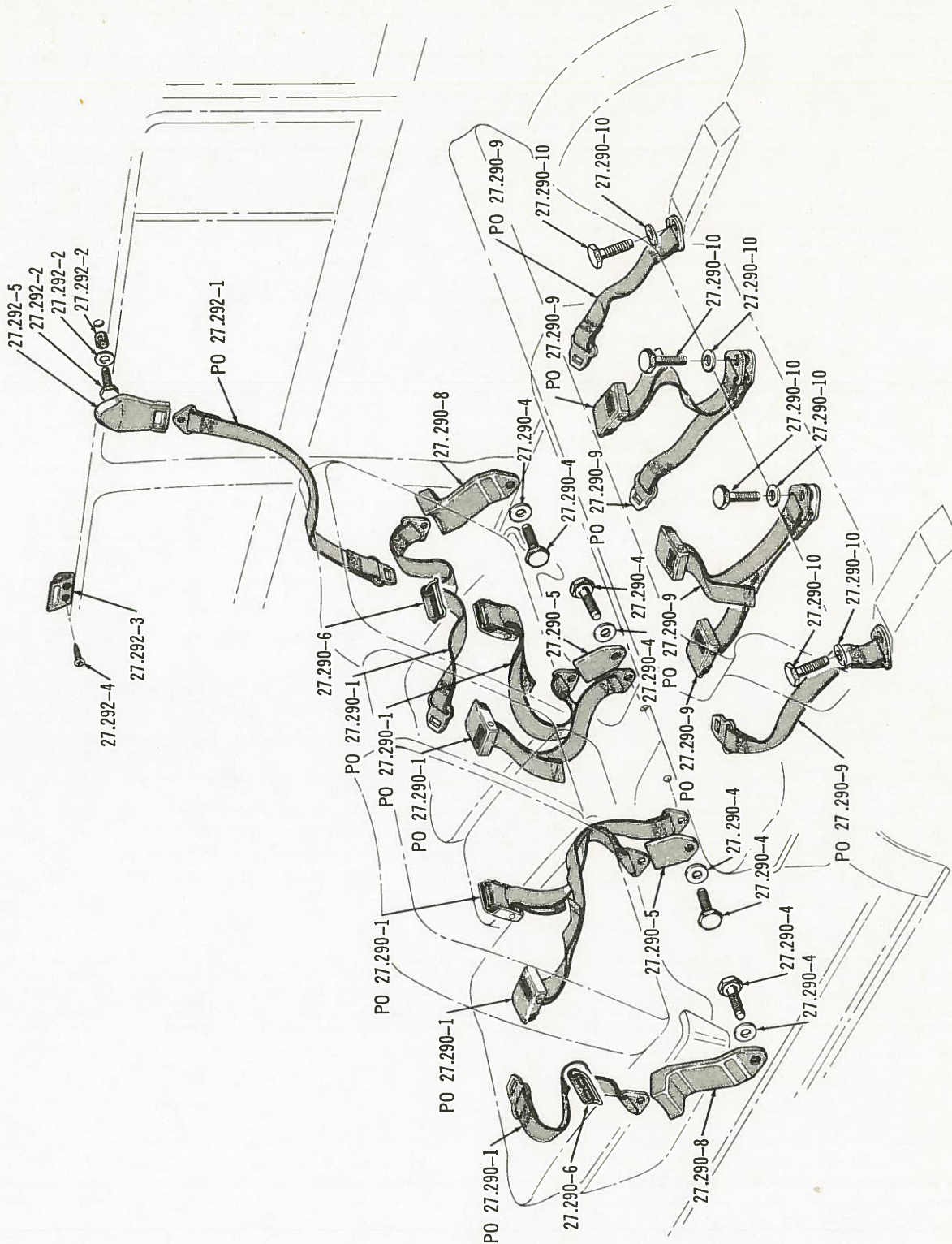

SEAT BELTS



PTJ30 TAB2

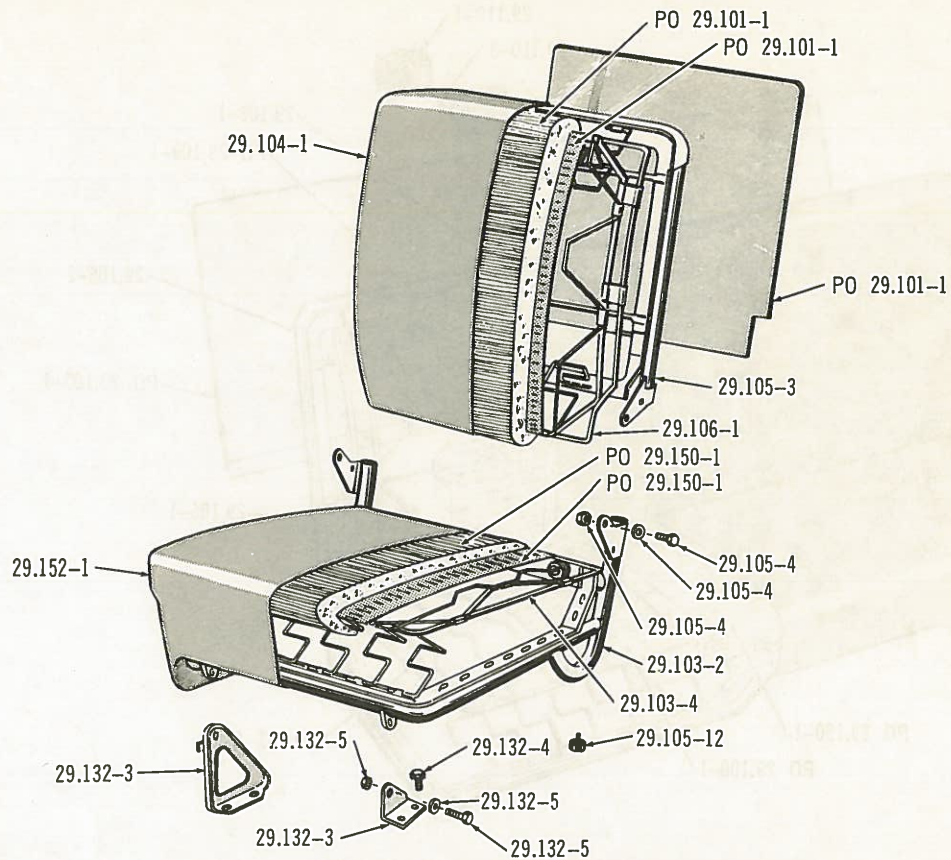

TWO PIECE FRONT SEAT (PASSENGER'S SECTION)

4392

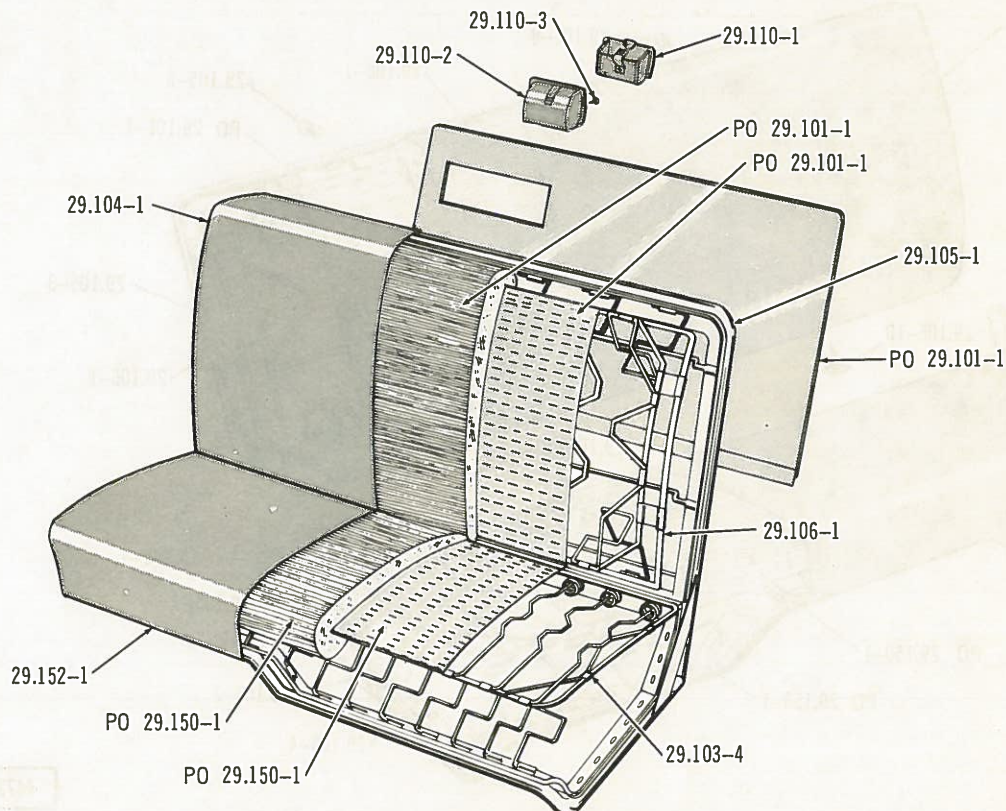

TWO PIECE FRONT SEAT (DRIVER'S SECTION)

4393



4473

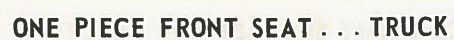

4472

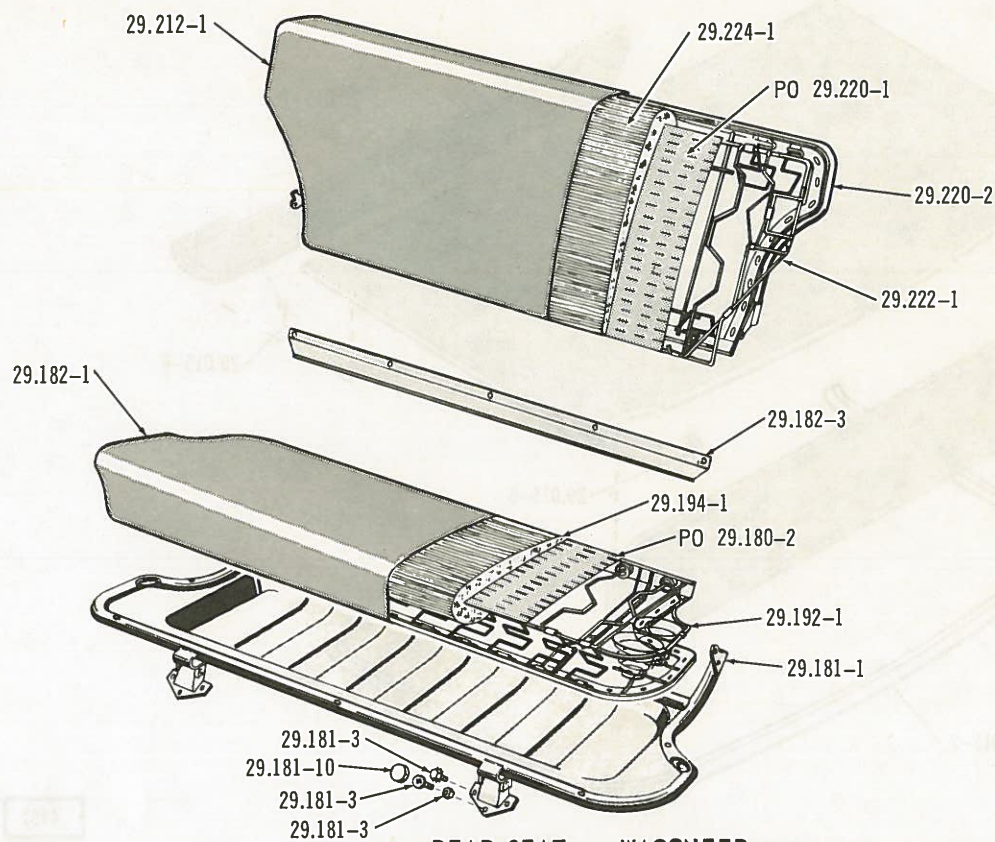

4474

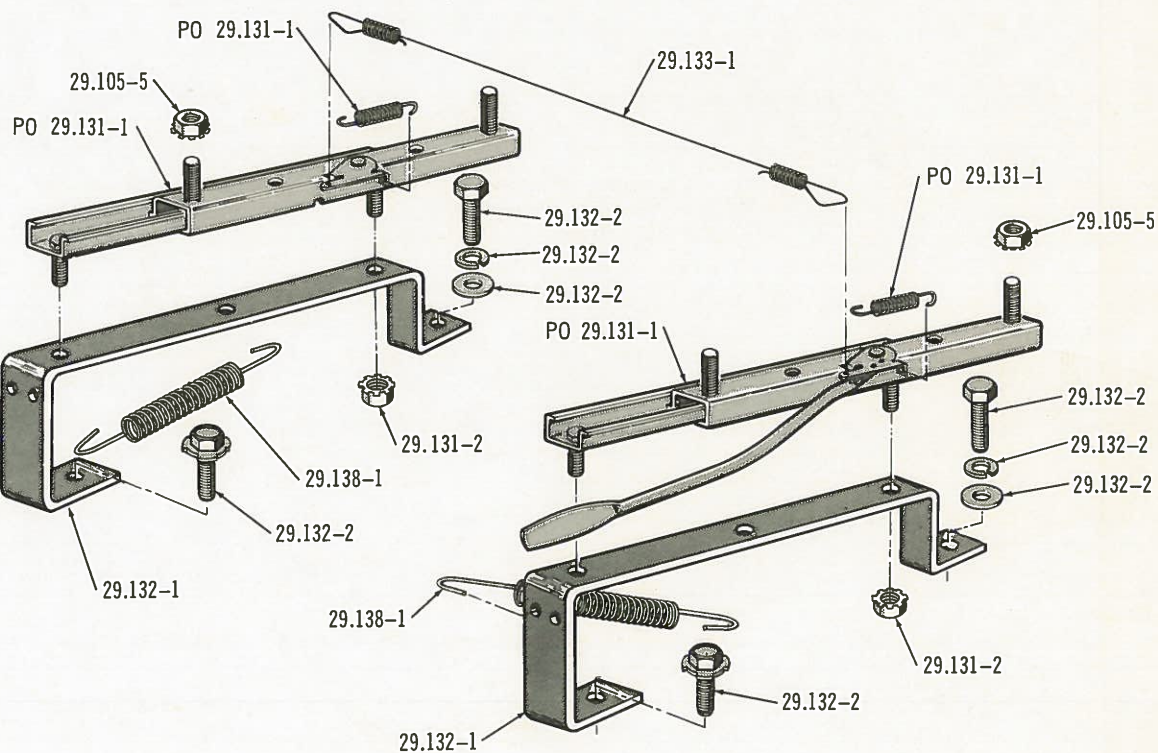

4402

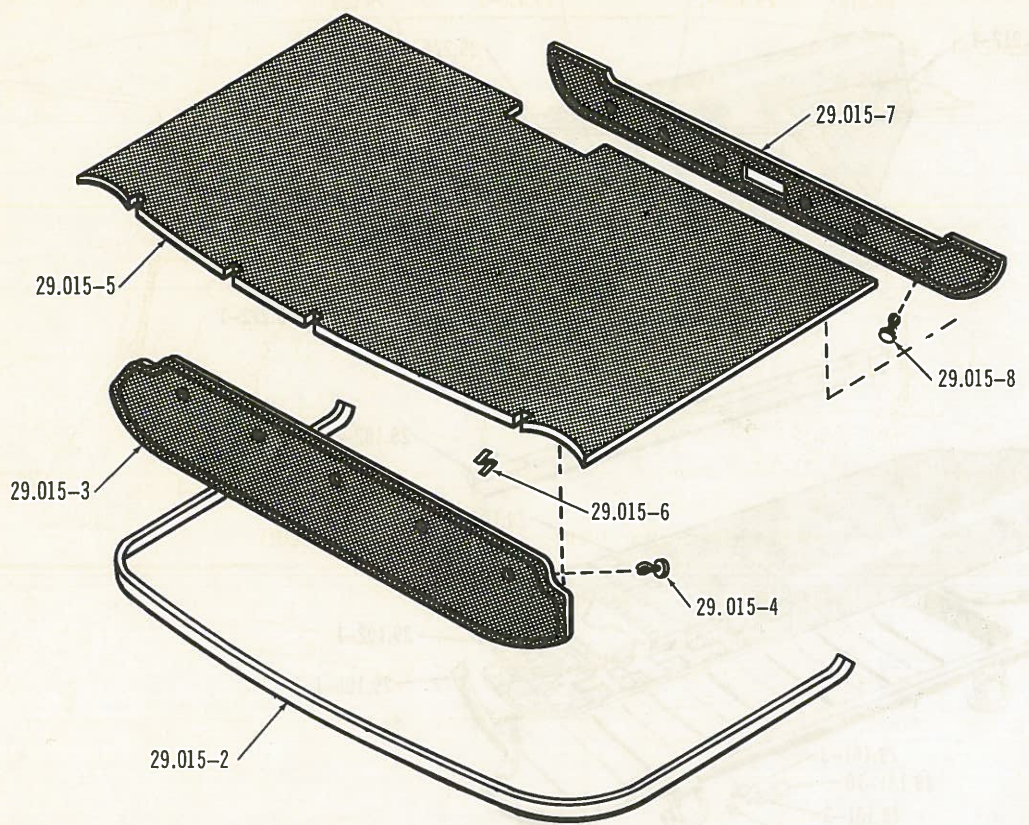

ROOF TRIM PANELS ... GLADIATOR

4451

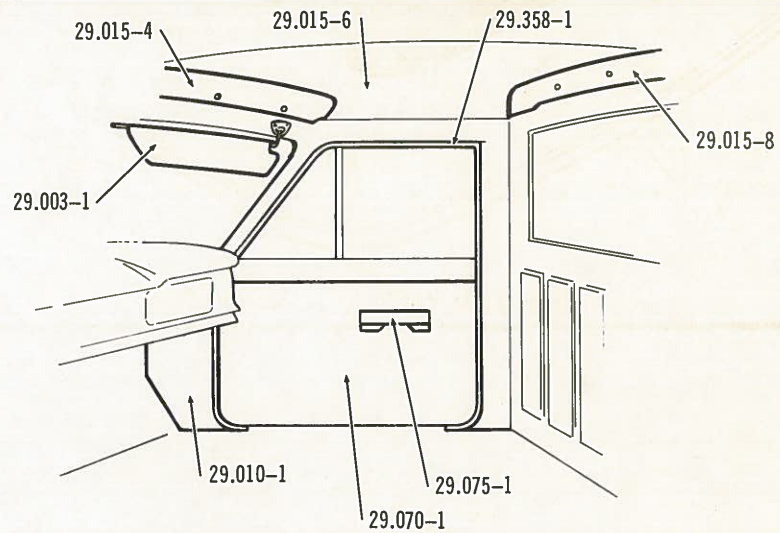
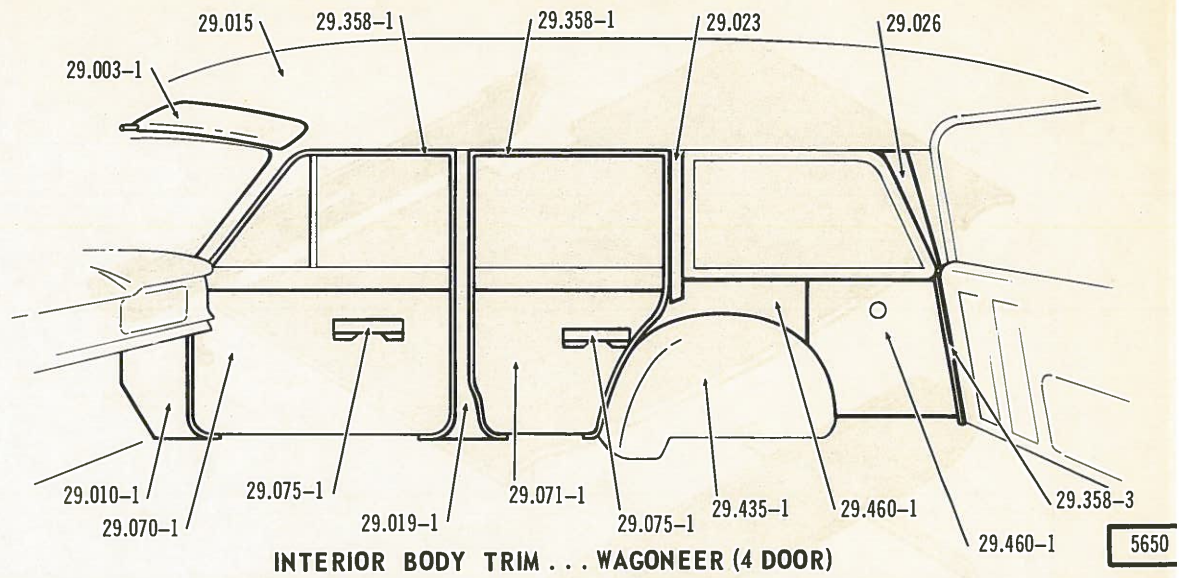



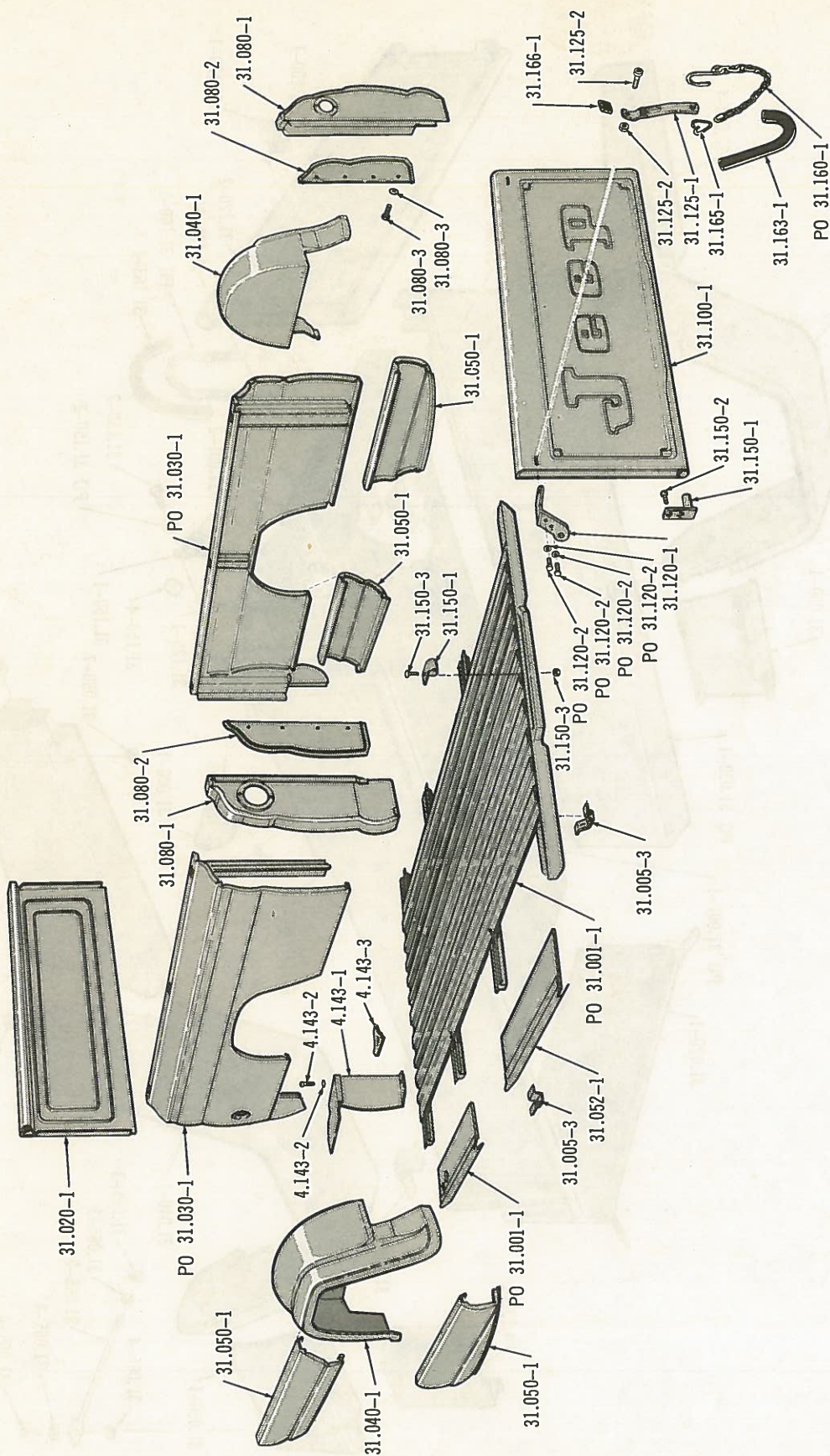

4406

TOWNSIDE PICK-UP BOX ... 1972 AND PRIOR

4408

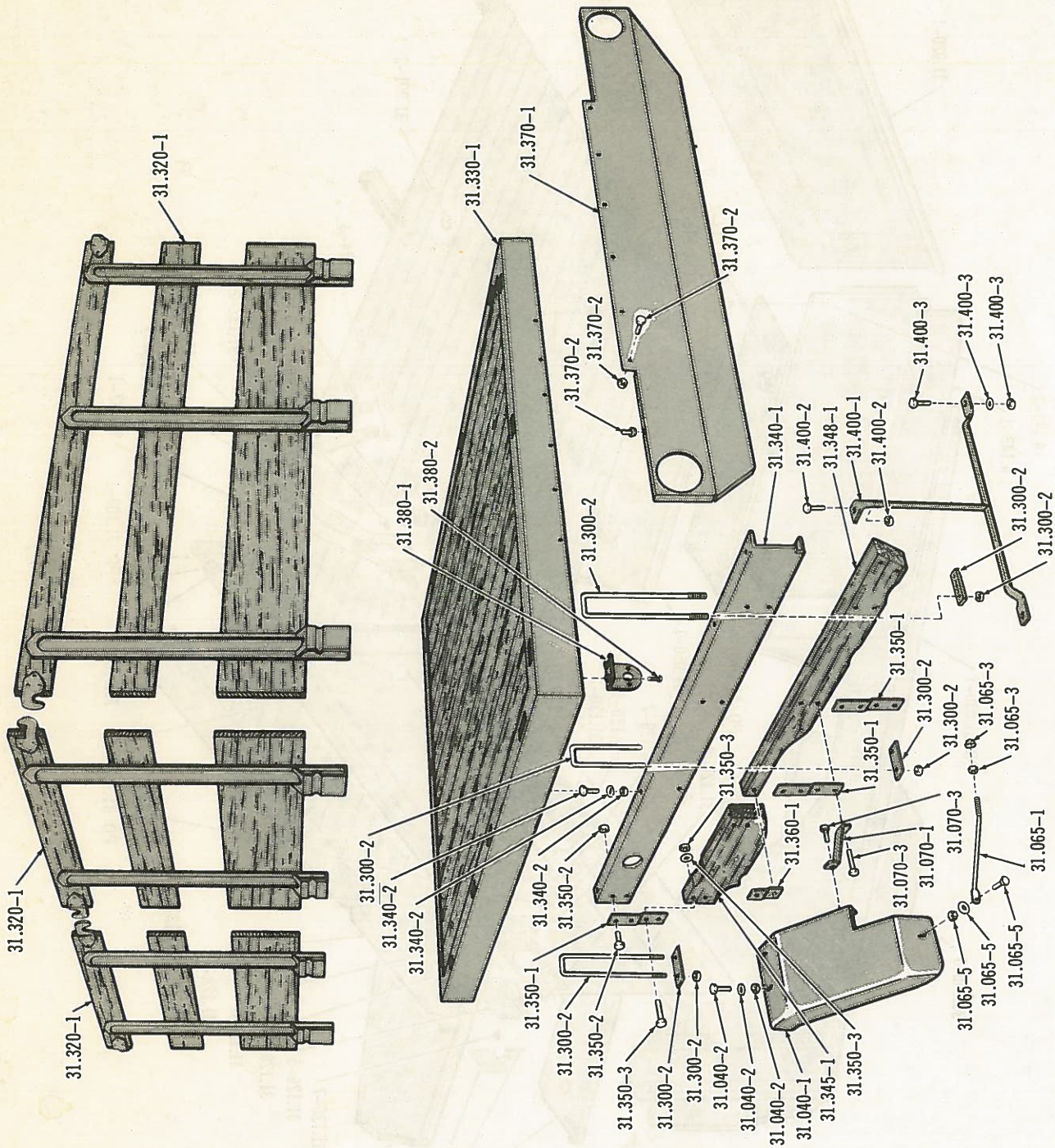

STAKEBODY

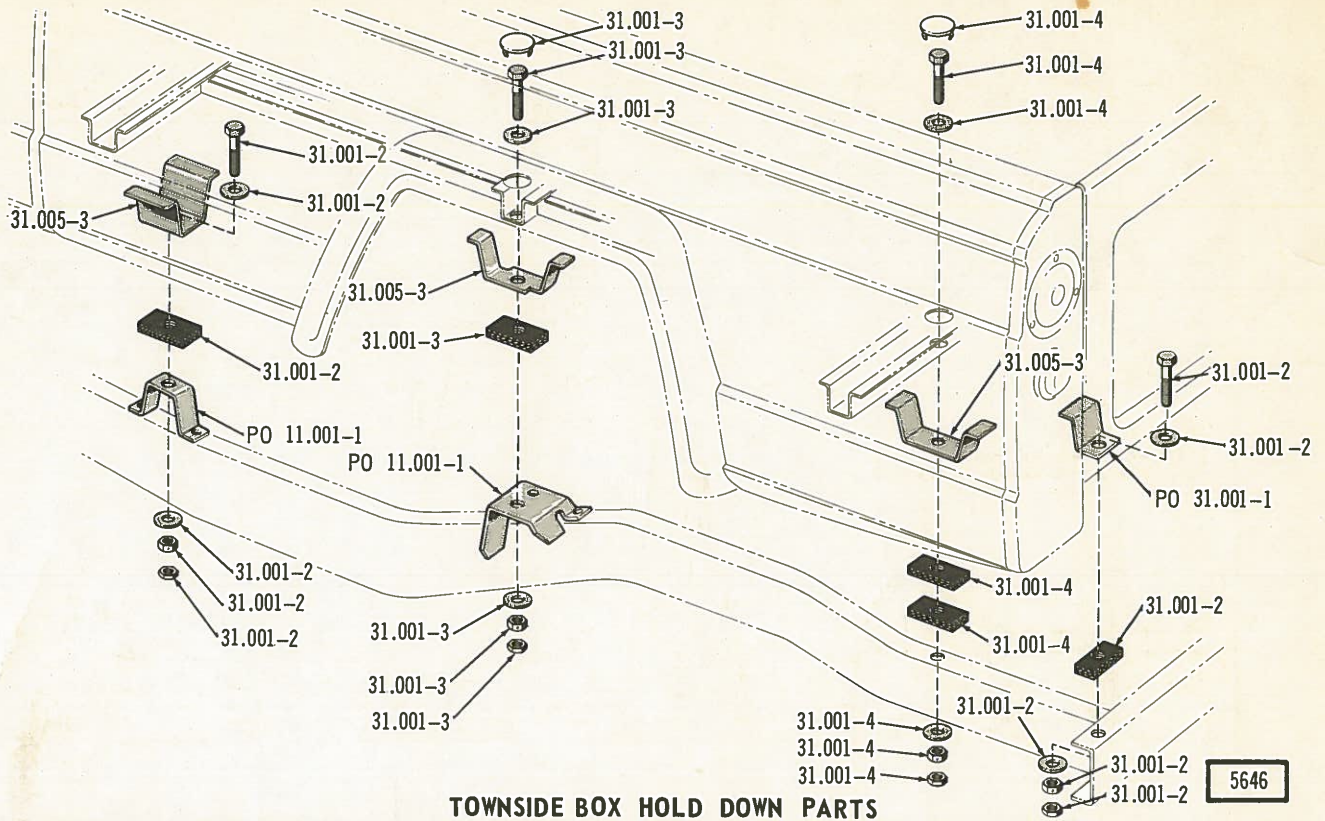

TOWNSIDE BOX HOLD DOWN PARTS

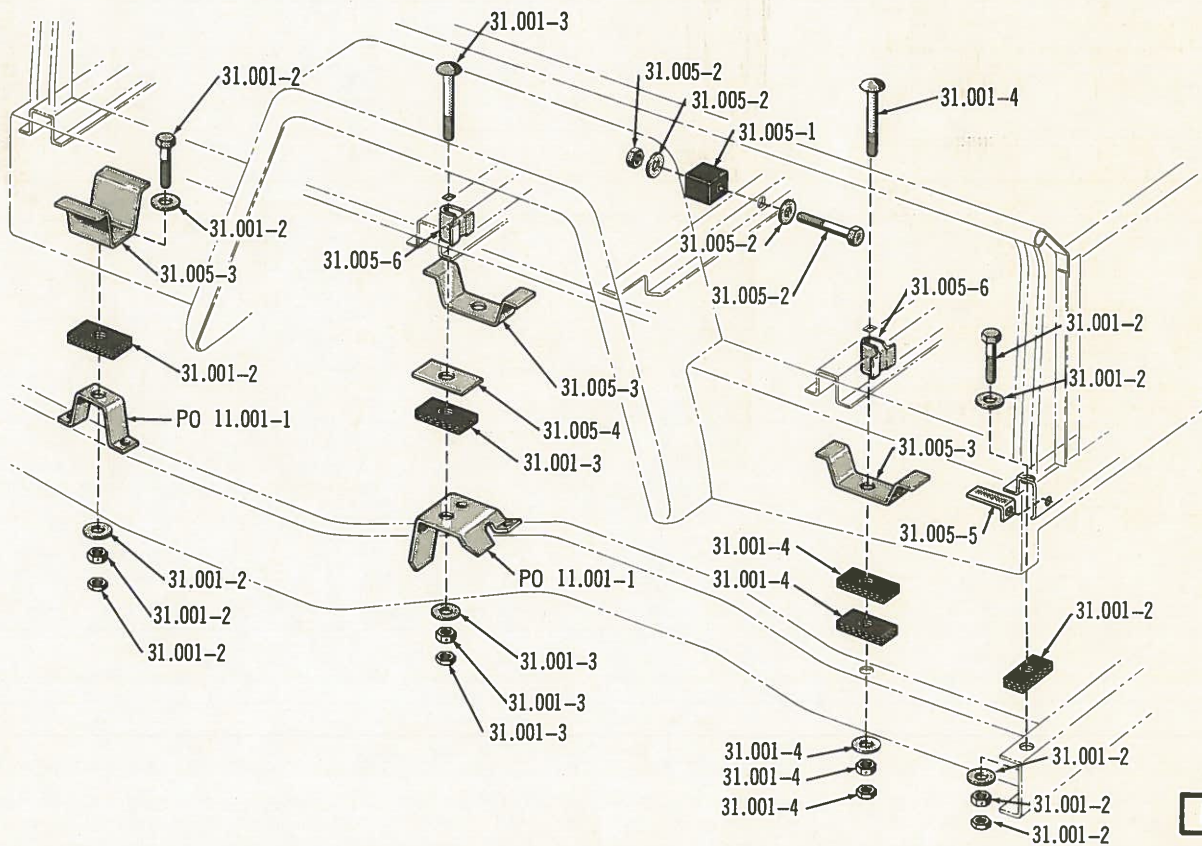

THRIFTSIDE BOX HOLD DOWN PARTS



ENGINE

GROUP NO. — DESCRIPTION — SERIES and MODEL			"L" CODE	PAKS CODE	PRIMARY GROUP NO.	NO. REQ.	PART NO.	CODE
1.001-1 ENGINE ASSEMBLY (Complete)								
230 (Less Manifolds, Carburetor, Fuel Pump And Electrical Units)								
WAG	(8.5 To 1 Ratio) 2WD (Used With 9-1/4" Clutch)					1	936 145	
WAG	(7.5 To 1 Ratio) 2WD (Used With 9-1/4" Clutch)					1	936 402	
TRK	(8.5 To 1 Ratio) 2WD (Used With 10" Or 10-1/2" Clutch)					1	936 146	
TRK	(7.5 To 1 Ratio) 2WD (Used With 10" Or 10-1/2" Clutch)					1	936 404	
ALL	(8.5 To 1 Ratio) 4WD (Used With 10" Or 10-1/2" Clutch)					1	936 147	
ALL	(8.5 To 1 Ratio) WAT					1	936 148	
ALL	(7.5 To 1 Ratio) 4WD (Exports-Used With 10" Or 10-1/2" Clutch)					1	936 403	
ALL	(7.5 To 1 Ratio) WAT (Export)					1	936 405	
232 - 258 (Less Bellhousing, Carburetor And Starting Motor)								
ALL	(8.5 To 1 Ratio) WHT (1970 And Prior)					1	319 8620	
ALL	(8.5 To 1 Ratio) WST (1970 And Prior)					1	319 8621	
ALL	(7.5 To 1 Ratio) WST (1970 And Prior)					1	319 8622	
350 (Less Air Cleaner, Alternator, Bellhousing, Carburetor, Coil, Fan And Fan Belt)								
ALL	WST-4WD (1969)					1	139 7258	
ALL	WHT-4WD (1969)					1	139 7259	
ALL	WST-4WD (1970)					1	139 7345	
ALL	WHT-4WD (1970)					1	139 7346	
1.002-1 ENGINE ASSEMBLY (Short)								
230 (Incl. Bearings, Connecting Rods, Crankshaft, Pistons, Pins And Rings)								
ALL	(8.5 To 1 Ratio) WST (Domestic .010 Undersize Bearings And .010 Oversize Bore)					1	992 992	
ALL	(8.5 To 1 Ratio) WAT					1	933 614	
ALL	(8.5 To 1 Ratio) WST (Export)					1	932 729	
ALL	(7.5 To 1 Ratio) WST (Export)					1	936 400	
ALL	(7.5 To 1 Ratio) WAT (Export)					1	936 401	
232 - 258 (Incl. Cylinder Block, Pistons, Pins, Rings, Connecting Rods, Main Bearings, Crankshaft, Camshaft, Camshaft Bearings, Timing Gears And Timing Chain)								
ALL	232 (1970 And Prior)	1				1	320 8931	
ALL	232 (1971)	1				1	448 8557	
ALL	258 (1971)	1				1	448 8558	
ALL	258 (For Installation Except California-1972: * 1-1)	1				1	812 0543	
ALL	258 (For Installation Except California-1972: * 1-2)	1				1	812 1375	
ALL	258 (For Installation In California-1972: * 1-1)	1				1	812 0540	
ALL	258 (For Installation In California-1972: * 1-2)	1				1	812 1372	
ALL	258 (1973)	1				1	812 2317	
304 - 360 (Incl. Cylinder Block, Pistons, Pins, Rings, Connecting Rods, Main Bearings, Crankshaft, Camshaft And Camshaft Bearings)								
ALL	304 (1971)	15				1	448 9296	
ALL	304 (For Installation Except California-1972)	15				1	812 0549	
ALL	304 (For Installation In California-1972)	15				1	812 0546	
ALL	360 (1971)	15				1	448 9297	
ALL	360 (For Installation Except California-1972)	15				1	812 0555	
ALL	360 (For Installation In California-1972)	15				1	812 0552	
ALL	360 (1973)	15				1	812 2323	

ENGINE

327 (Incl. Cylinder Block, Pistons, Pins, Rings, Connecting Rods, Main Bearings, Crankshaft, Camshaft, Camshaft Bearings, Timing Gears And Timing Chain)

ALL	WST (WDT)	1	320 6772
ALL	WHT (WDT)	1	320 6773
WAG	WHT (W4B)	1	320 7338
WAG	WST (W4B)	1	320 3947

350 (Incl. Cylinder Block, Pistons, Pins, Rings, Connecting Rods, Main Bearings, Crankshaft, Camshaft And Camshaft Bearings)

ALL	1968/1971 (* 1-3)	1	139 4432
-----	-------------------------	---	----------

1.003-1 PLATE, Engine Front

ALL	230	1	939 219
-----	-----------	---	---------

1.003-2 PLATE KIT, Engine Front Assembly (Incl. Dowels)

ALL	230	1	939 245
-----	-----------	---	---------

1.003-3 GASKET AND OIL SEAL KIT, Engine Front Plate

ALL	230	1	938 452
-----	-----------	---	---------

1.003-4 ATTACHING PARTS, Plate To Filler Block

BOLT	ALL	230...(3/4" Long)	17.	2	G451975
BOLT	ALL	230...(7/8" Long)	17.	2	G9409098

1.003-5 ATTACHING PARTS, Plate To Block

WASHER, Lock	ALL	230...(3/8")	17.	1	G138542
WASHER, Lock	ALL	230...(5/16")	17.	1	G120214
BOLT, Hexagon	ALL	230...(3/4" Long)	17.	1	G451975
BOLT, Hexagon	ALL	230...(5/8" Long)	1	930 681

1.003-6 ATTACHING PARTS, Plate To Cylinder Head

SCREW, Hexagon	ALL	230...(3/4" Long)	17.	1	G122007
WASHER, Lock	ALL	230	17.	2	G120214
BOLT, Socket Head	ALL	230	2	936 023

1.003-7 GASKET, Engine Plate Front

ALL	230 (Plate To Block)	1	938 436
ALL	230 (Plate To Cylinder Head)	1	938 015

1.003-8 DOWEL, Engine Plate Front

ALL	230 (Used In Kit 939 245)....(3/8" x 3/8" x 5/8")	2	939 244
-----	---	---	---------

1.004-1 BRACKET, Engine Front Mounting Support (To Frame)

ALL	(Left) 230 (WIFS)	1	930 015
ALL	(Right) 230 (WIFS)	1	930 016
WAG	230 (1413)	2	928 464
TRK	230 (2406)(3406)	2	928 464
ALL	232-258 (1972 And Prior-Welded Bracket Design)	2	939 859
ALL	232-258 (1972 And Prior-Die Cast Design)	2	991 950
ALL	258 (1973)	2	535 1002
ALL	304-360 (1972 And Prior)	2	998 366
ALL	360 (1973)	2	535 0969
ALL	327	2	939 859
ALL	350	2	991 977

ENGINE

1.004-2 ATTACHING PARTS, Bracket To Frame

NUT, Hexagon	ALL	230.....	17.	6	G120369
NUT, Hexagon	ALL	304-360.....	17.	8	G120382
WASHER, Lock	ALL	230.....	17.	6	G120382
WASHER, Lock	ALL	304-360.....	17.	8	G120369
WASHER, Plain	ALL	230.....	17.	6	G120394
BOLT, Hexagon	WAG	230 (1413).....	17.	6	G181652
BOLT, Hexagon	TRK	230 (3406).....	17.	6	G181652
BOLT, Hexagon	ALL	230 (WIFS)	17.	6	G120758
BOLT, Hexagon	ALL	304-360.....	17.	4	G189329

1.004-3 KIT, Front Engine Mounting Bracket

ALL	232 (1969 And Prior-* 1-6)	1	991 625
-----	----------------------------------	-------	---	---------

1.004-4 BRACKET, Engine Front Support Insulator Mounting (To Engine)

ALL	(Left) 232 (* 1-4)	1	991 586
ALL	(Left) 232-258 (1972 And Prior-* 1-5)	1	991 948
ALL	(Left) 258 (1973)	1	991 948
ALL	(Left) 304-360	1	318 6274
ALL	(Left) 327	1	318 0932
ALL	(Right) 232 (* 1-4)	1	991 589
ALL	(Right) 232-258 (1972 And Prior-* 1-5)	1	991 949
ALL	(Right) 258 (1973)	1	991 949
ALL	(Right) 304-360	1	318 6275
ALL	(Right) 327	1	318 0934

1.004-5 ATTACHING PARTS, Mounting Bracket To Engine

NUT, Hexagon	ALL	350.....	17.	4	G120369
WASHER, Lock	ALL	17.	AR	G120382
WASHER, Plain	ALL	232 (* 1-4)	17.	2	G446212
BOLT, Hexagon	ALL	232 (* 1-4)	17.	6	G181111
BOLT, Hexagon	ALL	232-258 (1972 And Prior-* 1-5)	17.	6	G180123
BOLT, Hexagon	ALL	258 (1973).....	17.	6	G180123
BOLT, Hexagon	ALL	304-360.....	17.	6	G180121
BOLT, Hexagon	ALL	327.....	17.	6	G179840
BOLT, Hexagon	ALL	350...(3" Long)	17.	4	G181652
BOLT, Hexagon	ALL	350...(3-1/4" Long)	17.	2	G189329

1.004-6 BRACE, Converter Housing To Cylinder Block

ALL	(Left) 230 (WAT)	1	939 811
ALL	(Right) 230 (WAT)	1	939 812

1.004-7 ATTACHING PARTS, Brace To Cylinder Block

BOLT, Hexagon	ALL	230 (WAT).....	4	680 440
SPACER	ALL	230 (WAT).....	4	A 8848

1.004-8 ATTACHING PARTS, Brace To Converter Housing

NUT, Hexagon	ALL	230 (WAT).....	17.	2	G271506
--------------------	-----	----------------	-----	---	---------

1.004-9 REINFORCEMENT, Front Engine Mount

ALL	258.....	2	940 233
ALL	360.....	2	998 373

1.004-10 ATTACHING PARTS, Reinforcement And Bracket To Frame

BOLT, Hexagon	ALL	258.....	17.	8	G181635
WASHER, Lock	ALL	258.....	17.	8	G120382

ENGINE

1.005-1 PLATE, Rear Engine Crossmember To Bracket

WAG	(Left) 230-232-258-327 (WST)	1	932 102
WAG	(Left) 230-232-258-327 (WAT)	1	932 125
TRK	(Left) 230-232-258-327 (WST)	1	932 104
TRK	(Left) 230-232-258-327 (W4ST)(WAT)	1	932 127
WAG	(Right) 230-232-258-327 (WST)	1	932 103
WAG	(Right) 230-232-258-327 (WAT)	1	932 126
TRK	(Right) 230-232-258-327 (WST)	1	932 105
TRK	(Right) 230-232-258-327 (W4ST)(WAT)	1	932 128

1.005-2 ATTACHING PARTS, Plate To Rear Engine Crossmember

BOLT, Hexagon	ALL	230-232-258-327	17.	8	G181635
WASHER, Lock	ALL	230-232-258-327	17.	8	G120382
NUT, Hexagon	ALL	230-232-258-327	17.	8	G120369
SCREW, Machine	TRK	230	17.	2	G9409097

1.009-1 INSULATOR, Engine Front Mounting

ALL	230	2	939 993
ALL	232-258	2	932 954
ALL	304-360	2	318 6107
ALL	327	2	316 6774
ALL	350	2	138 2968

1.009-2 ATTACHING PARTS, Insulator To Engine Front Mounting Support Bracket

NUT, Hexagon.....	ALL	230.....	17.	2	G271501
NUT, Hexagon.....	ALL	232-258.....	17.	2	G9414073
NUT, Hexagon.....	ALL	304-360.....	17.	4	G120369
NUT, Hexagon.....	ALL	327.....	17.	4	G272712
NUT, Hexagon.....	ALL	350.....	17.	2	G272712
WASHER, Lock.....	ALL	230.....	17.	2	G120383
WASHER, Plain.....	ALL	232-258.....	2	669 118
WASHER, Lock.....	ALL	304-360.....	17.	4	G120382
WASHER, Special.....	ALL	327.....	3	669 118
BOLT, Hexagon.....	ALL	350...(3-3/4" Long).....	17.	2	G124364
BOLT, Hexagon.....	ALL	350...(4-1/8" Long).....	2	948 923

1.009-3 ATTACHING PARTS, Insulator And Ground Strap To Engine And Support Brackets

NUT, Hexagon	ALL	230	17.	4	G271193
WASHER, Plain	ALL	230	17.	4	G120394
BOLT, Hexagon	ALL	230...(1" Long)	17.	3	G120647
BOLT, Hexagon	ALL	230...(1-1/4" Long)	17.	1	G121615

1.009-4 ATTACHING PARTS, Insulator To Front Insulator Mounting Bracket

NUT, Hexagon	ALL	304-360	17.	4	G120369
WASHER, Lock	ALL	304-360	17.	4	G120382
WASHER, Plain	ALL	304-360	17.	4	G120394
BOLT, Hexagon	ALL	327	17.	8	G451976

1.009-5 ATTACHING PARTS, Insulator To Block

WASHER, Lock	ALL	350.....	17.	4	G120383
BOLT, Hexagon	ALL	350.....	4	991 312

1.009-6 PLATE, Insulator To Engine Mounting Bracket

ALL	232-258	2	992 686
ALL	304-360	2	998 842

ENGINE

1.009-7 ATTACHING PARTS, Plate To Insulator To Mounting Bracket

WASHER, Lock	ALL	232-258	17.	4	G120384
BOLT, Hexagon	ALL	232-258 (1971 And Prior)...(2" Long)	17.	1	G120678
BOLT, Hexagon	ALL	232-258 (1971 And Prior)...(1-3/8" Long)	17.	3	G123814
BOLT, Hexagon	WAG	258 (1972)...(2" Long)	17.	3	G120678
BOLT, Hexagon	TRK	258 (1972)...(2" Long)	17.	1	G120678
BOLT, Hexagon	TRK	258 (1972)...(1-3/8" Long)	17.	3	G123814
BOLT, Hexagon	ALL	258 (1973)...(1-3/8" Long)	17.	3	G123814
BOLT, Hexagon	ALL	258 (1973)...(2" Long)	17.	1	G120678

1.010-1 CROSSMEMBER, Engine Rear Support

ALL	230	1	928 678
ALL	232 (W4ST-1970 And Prior)(WAT-1970 And Prior)	1	941 563
ALL	232 (WST-1970 And Prior)	1	947 471
ALL	232-258-304-360 (1971/)	1	998 668
ALL	327 (WST)(WAT)	1	938 076
TRK	327 (W4ST)	1	941 589
ALL	350	1	947 471

1.010-2 ATTACHING PARTS, Crossmember To Frame

NUT, Hexagon	ALL	230-232-258-304-350-360	17.	8	G120369
NUT, Hexagon	ALL	327 (WST)(WAT)	17.	4	G120369
NUT, Hexagon	ALL	327 (W4ST)	17.	8	G120369
WASHER, Lock	ALL	230	17.	8	G120369
WASHER, Lock	ALL	232-258-304-350-360	17.	8	G120382
WASHER, Lock	ALL	327 (WST)(WAT)	17.	4	G120382
BOLT, Hexagon	ALL	230	17.	8	G181635
BOLT, Hexagon	ALL	232-258...(3/4" Long)	17.	4	G181635
BOLT, Hexagon	ALL	232-258...(2-3/4" Long)	17.	4	G181651
BOLT, Hexagon	ALL	327 (WST)(WAT)...(3/4" Long)	17.	4	G181635
BOLT, Hexagon	ALL	327 (W4ST)...(3" Long)	17.	8	G181652
BOLT, Hexagon	ALL	304-350-360	17.	8	G181651

1.020-1 BLOCK ASSEMBLY, Engine Cylinder (Less Pistons, Rings And Bearings)

ALL	(8.5 To 1 Ratio) 230...(Incl. Pistons)	1	930 184
ALL	(7.5 To 1 Ratio) 230 (Export)...(Incl. Pistons)	1	936 399
ALL	232 (* 1-7)	2	320 5432
ALL	232 (* 1-8)	2	320 8949
ALL	232-258 (1971)	2	448 8873
ALL	258 (1972: * 1-1)	2	812 0533
ALL	258 (1972: * 1-2)	2	812 1378
ALL	258 (1973)	2	812 2263
ALL	258 (* 1-2)	2	812 1378
ALL	304	10	448 7211
ALL	360	10	448 7212
ALL	327 (WST)	1	320 6744
ALL	327 (WHT)	1	320 6775
ALL	350	1	139 4169

1.020-2 DOWEL, Cylinder Block To Clutch Or Converter Housing

ALL	230	1	926 195
ALL	232 (* 1-7)	1	314 5091
ALL	232 (* 1-8)	2	318 0313
ALL	232-258 (1971/)	2	321 2857
ALL	304-360 (1971)	2	318 0313
ALL	304-360 (1972/)	2	321 2857
ALL	327	2	314 4842
ALL	350	2	373 6406

1.020

ENGINE

1.020-3 PLUG, Cylinder Block Drain

ALL	230 (Drain Cock)	1	A 1126
ALL	230...(1-5/8")	1	733 598
ALL	230...(1-3/4")	1	907 879
ALL	232-258 (1972 And Prior)	17.	1 G444618
ALL	258 (1973)	17.	1 G103879
ALL	304-327-360	17.	2 G444618
ALL	350 (1968/1969)...(1/8"-27)	17.	2 G444614
ALL	350 (1970/1971)...(1/8"-27)	2	138 7592

1.022-1 CAP, Oil Filler

ALL	230	1	931 716
ALL	232 (* 1-9)	1	317 4645
ALL	232-258 (* 1-10)	1	317 9998
ALL	304-360	1	317 4215
ALL	327 (Black)	1	317 4215
ALL	327 (Chrome)	1	318 1446
ALL	350	1	383 5665

1.022-2 GASKET, Oil Filler Cap

ALL	232 (1965/1969)	1	314 6553
-----	-----------------------	---	----------

1.022-3 TUBE, Oil Filler

ALL	230...(Incl. Extension)	1	928 860
ALL	304-360	1	319 8950

1.022-4 SCREEN, Oil Filler Cap Tube

ALL	230	1	929 682
-----	-----------	---	---------

1.023-1 BEARING, Main (Incl. Upper And Lower)

230

ALL	(Std.)(No. 1)	3	1 944 105
ALL	(Std.)(No. 2-3)	3	2 944 110
ALL	(Std.)(No. 4)	18	1 944 115
ALL	(-.002)(No. 1)	3	1 944 106
ALL	(-.002)(No. 2-3)	3	2 944 111
ALL	(-.002)(No. 4)	18	1 944 116
ALL	(-.010)(No. 1)	3	1 944 107
ALL	(-.010)(No. 2-3)	3	2 944 112
ALL	(-.010)(No. 4)	18	1 944 117
ALL	(-.012)(No. 1)	3	1 944 108
ALL	(-.012)(No. 2-3)	3	2 944 113
ALL	(-.012)(No. 4)	18	1 944 118
ALL	(-.020)(No. 1)	3	1 944 109
ALL	(-.020)(No. 2-3)	3	2 944 114
ALL	(-.020)(No. 4)	18	1 944 119

232 - 258 (1967/)

ALL	(Std.)(No. 1-2-4-5-6-7)	3	6 320 7954
ALL	(Std.)(No. 3)	18	1 320 7959
ALL	(-.001)(No. 1-2-4-5-6-7)	3	6 320 7955
ALL	(-.001)(No. 3)	18	1 320 7960
ALL	(-.002)(No. 1-2-4-5-6-7)	3	6 320 7956
ALL	(-.002)(No. 3)	18	1 320 7961
ALL	(-.010)(No. 1-2-4-5-6-7)	3	6 320 7957
ALL	(-.010)(No. 3)	18	1 320 7962
ALL	(-.012)(No. 1-2-4-5-6-7)	3	6 320 7958
ALL	(-.012)(No. 3)	18	1 320 7963

ENGINE

304 - 360

ALL	(Std.)(No. 1-2-4-5)	4	448 7123
ALL	(Std.)(No. 3)	1	320 7829
ALL	(-.001)(No. 1-2-4-5)	4	448 7124
ALL	(-.001)(No. 3)	1	320 7830
ALL	(-.002)(No. 1-2-4-5)	4	448 7125
ALL	(-.002)(No. 3)	1	320 7831
ALL	(-.010)(No. 1-2-4-5)	4	448 7126
ALL	(-.010)(No. 3)	1	320 7832
ALL	(-.012)(No. 1-2-4-5)	4	448 7127
ALL	(-.012)(No. 3)	1	320 7833

350

ALL	(Std.)(No. 1-2-4)	3	546 6515
ALL	(Std.)(No. 3)	1	546 6516
ALL	(Std.)(No. 5)	1	546 8570
ALL	(-.001)(No. 1-2-4)	3	546 6519
ALL	(-.001)(No. 3)	1	546 6520
ALL	(-.001)(No. 5)	1	546 8571
ALL	(-.002)(No. 1-2-4)	3	546 6523
ALL	(-.002)(No. 3)	1	546 6524
ALL	(-.002)(No. 5)	1	546 8572

1.023-2 BEARING SET, Main (Incl. Upper And Lower)

232 (1966 And Prior)

ALL	(Std.)	1	320 5098
ALL	(-.002)	1	320 5100
ALL	(-.010)	1	320 5101

327

ALL	(Std.)	1	311 9149
ALL	(-.002)	1	311 9621
ALL	(-.010)	1	311 9622

1.024-1 WASHER, Crankshaft Thrust

ALL	327	1	314 4431
-----	-----------	---	----------

1.031-1 GAUGE, Bearing (Contains 12 Sticks)

ALL	(.001 To .003)	AR	320 5410
ALL	(.002 To .006)	AR	311 2650

1.032-1 SEAL KIT, Rear Main Bearing Oil

ALL	230	1	938 448
ALL	232-258	17	320 5331
ALL	304-360	17	320 6691
ALL	327	1	320 5645

1.032-2 SEAL, Rear Main Bearing Oil

ALL	230	2	921 039
ALL	(Lower) 232-258	1	317 2073
ALL	(Upper) 232-258	1	317 3098
ALL	(Rear) 327	2	310 6499
ALL	(Rear Side) 327	2	314 6391
ALL	350	2	138 7134

ENGINE

1.032-3 PACKING, Crankshaft Front Or Rear Bearing Cap

ALL	(Front) 350	1	119 3965
ALL	(Rear) 350	1	119 3133

1.032-4 SEAL, Crankshaft Front

ALL	230	1	934 356
-----	-----	-------	---	---------

1.033-1 BLOCK ASSEMBLY, Rear Bearing Filler

ALL	230	1	938 429
-----	-----	-------	---	---------

1.033-2 ATTACHING PARTS, Rear Filler Block

WASHER, Lock	ALL	230 (Used With Screw 1-1/4" Long)	17.	2	G120214
SCREW, Hexagon	ALL	230...(7/8" Long)	17.	2	G9409098
SCREW, Socket	ALL	230...(1-1/4" Long)	17.	2	G138223

1.033-3 GASKET, Rear Filler Block

ALL	230	2	925 116
-----	-----	-------	---	---------

1.033-4 GUARD, Rear Bearing Oil Seal

ALL	230	1	925 115
-----	-----	-------	---	---------

1.034-1 ATTACHING PARTS, Main Bearing Cap

WASHER, Plain	ALL	327	10	314 4434
BOLT, Hexagon	ALL	230 (No. 1-2-4)	6	735 979
BOLT, Hexagon	ALL	230 (No. 3)	2	735 980
BOLT, Hexagon	ALL	232-258	14	318 4438
BOLT, Hexagon	ALL	304-360	10	319 0891
BOLT, Hexagon	ALL	327 (No. 1-2-3)	8	318 4438
BOLT, Hexagon	ALL	327 (No. 4)	2	314 4433
BOLT, Hexagon	ALL	350	10	118 5649

1.034-2 RING, Rear Intermediate Bearing Dowel

ALL	230	1	701 414
-----	-----	-------	---	---------

1.034-3 DOWEL, Main Bearing Cap

ALL	230 (No. 1)	2	709 327
ALL	230 (No. 2-3-4)	5	701 415

1.038-1 PLUG, Cylinder Block Core Hole

ALL	232-258	4	310 5394
ALL	304-360	6	314 4641
ALL	327...(1-1/2" Dia.)	3	314 4641
ALL	327...(2" Dia.)	5	310 5394
ALL	350	6	942 7467

1.038-2 PLUG, Cylinder Block Oil Filter By-Pass Or Channel

ALL	232 (1969 And Prior)	17.	3	G444782
ALL	232-258 (1971/)	17.	3	G444660
ALL	304-360	17.	6	G444660
ALL	327	17.	2	G444660
ALL	350...(1.56 Dia.)	2	383 5577
ALL	350...(1.60 Dia.)	2	134 3470
ALL	350...(3/8"-18)	17.	2	G444782
ALL	350...(1/4"-18)	17.	2	G444776

ENGINE

1.038-3 PLUG, Cylinder Block Oil Header

ALL	230.....	2	706 180
-----	----------	-------	---	---------

1.040-1 CAMSHAFT

ALL	230.....	1	932 959
ALL	232 (1970 And Prior).....	14	1	317 1242
ALL	232 (1971).....	14	1	448 8879
ALL	258 (1971).....	14	1	448 8879
ALL	258 (For Installation Except California-1972: * 1-1).....	14	1	448 5713
ALL	258 (For Installation Except California-1972: * 1-2).....	14	1	812 0663
ALL	258 (For Installation In California-1972: * 1-1).....	14	1	448 8879
ALL	258 (For Installation In California-1972: * 1-2).....	14	1	812 0817
ALL	258 (1973).....	14	1	812 0663
ALL	304-360 (1971).....	1	448 8880
ALL	304-360 (For Installation Except California-1972).....	1	448 6476
ALL	304-360 (For Installation In California-1972).....	1	448 8880
ALL	360 (1973).....	1	448 6476
ALL	327.....	1	314 4439
ALL	350 (1968/1970).....	1	138 2995
ALL	350 (1971).....	1	123 7736

1.040-2 PIN, Camshaft Dowel

ALL	232-258.....	17.	1	G141196
-----	--------------	-----	---	---------

1.041-1 BEARINGS, Camshaft

ALL	(Front) 350.....	1	123 1141
ALL	(Front Center, Center, Rear) 350.....	4	123 1142

1.041-2 BEARING SET, Camshaft

ALL	(Std.) 232-258.....	32	1	320 5711
ALL	(Std.) 304-360.....	33	1	448 6286
ALL	(.010) 304-360.....	33	1	448 6890
ALL	(.010) 232-258.....	32	1	320 8985
ALL	327.....	1	311 9148

1.041-3 DECK, Cam Bearing Assembly

ALL	230.....	1	930 223
-----	----------	-------	---	---------

1.041-4 ATTACHING PARTS, Deck To Cylinder Head Studs

NUT, Hexagon.....	ALL	230.....	17.	3	G120368
WASHER, Lock.....	ALL	230.....	17.	3	G120214
WASHER, Plain.....	ALL	230.....	17.	3	G120392
STUD.....	ALL	230.....	3	949 783

1.041-5 PLUG, Camshaft Bearing

ALL	230.....	17.	1	G111174
ALL	232-258-304-360.....	1	317 2313
ALL	327.....	1	314 4643
ALL	350.....	1	136 3755

1.041-6 PLATE, Camshaft Thrust

ALL	230.....	1	926 064
ALL	327.....	1	314 4446

1.041

ENGINE

1.041-7 ATTACHING PARTS, Plate To Deck

NUT, Hexagon.....	ALL	230.....	17.	2	G120368
STUD.....	ALL	230.....	2	928 884
WASHER, Lock.....	ALL	230.....	17.	2	G120214

1.041-8 ATTACHING PARTS, Plate To Cylinder Block

SCREW.....	ALL	327.....	17.	3	G179814
WASHER, Lock.....	ALL	327.....	17.	3	G138485

1.041-9 TUBE, Camshaft Deck Oil Line

ALL	230.....	1	931 221
-----	----------	-------	---	---------

1.041-10 CLIP, Oil Line To Cam Deck

ALL	230.....	1	932 052
-----	----------	-------	---	---------

1.041-11 TUBE, Camshaft Oil Line (Head To Block)

ALL	230.....	1	928 954
-----	----------	-------	---	---------

1.042-1 CRANKSHAFT ASSEMBLY

ALL	230 (-.010-Domestic-LAT).....	1	992 983
ALL	230 (-.010-Domestic-LAT)...(Less Bearings).....	1	994 756
ALL	230 (WAT-* 1-11)...(Incl. Drive Plate).....	1	938 165
ALL	230 (WAT-* 1-12)...(Incl. Drive Plate).....	1	938 074
ALL	232 (Up To Engine Code 10: * 1-13).....	27	1	320 8627
ALL	232 (WST-Starting With Engine Code 10 And Incl. 1971: * 1-13).....	27	1	320 8794
ALL	232 (WHT-Starting With Engine Code 10 And Incl. 1971: * 1-13).....	27	1	448 5658
ALL	258 (WST-1971: * 1-13).....	27	1	448 8665
ALL	258 (WHT-1971: * 1-13).....	27	1	812 0051
ALL	258 (1972/).....	27	1	812 0508
ALL	304-360 (1971).....	28	1	448 7237
ALL	304-360 (1972/).....	28	1	812 0509
ALL	327.....	1	320 0303
ALL	350.....	1	137 8346
ALL	230 (Export-LAT)...(Less Bearings).....	1	938 166

1.043-1 BUSHING, Crankshaft Front (Bearing, Clutch Shaft Front)

ALL	230 (LHT-For 3/4" Hole).....	1	939 896
ALL	230 (LHT-For 13/16" Hole).....	1	K 729 521
ALL	230 (WHT).....	1	910 504
ALL	232-258 (LHT-1971 And Prior).....	1	317 4730
ALL	232-258 (WHT-1971 And Prior).....	1	318 1430
ALL	232-258-304-360 (1972).....	1	321 3751
ALL	304-360 (1971).....	1	317 4730
ALL	327.....	1	59 789
ALL	350.....	1	375 2487

1.043-2 WICK, Crankshaft Bushing Oil

ALL	232-258-304-360 (WST)(W4ST).....	1	318 9314
-----	----------------------------------	-------	---	----------

1.045-1 DAMPER, Crankshaft Vibration (Balanced)

ALL	230.....	1	931 170
ALL	232 (1970 And Prior).....	1	317 7345
ALL	232-258 (1971/).....	1	321 1894
ALL	304.....	1	319 6924
ALL	327.....	1	315 8527
ALL	350.....	1	137 9555
ALL	360 (1971/1972).....	1	319 6925
ALL	360 (1973).....	1	321 6084

ENGINE

1.045-2 ATTACHING PARTS, Damper To Crankshaft

BOLT, Hexagon	ALL	230	17.	1	G428811
BOLT, Hexagon	ALL	232 (1970 And Prior)	17.	1	G181698
BOLT, Hexagon	ALL	232-258 (1971/)	17.	1	G181429
BOLT, Hexagon	ALL	304-360	17.	1	G190823
BOLT, Hexagon	ALL	327	17.	1	G271584
BOLT, Hexagon	ALL	350	17.	1	G271743
WASHER	ALL	350	1	123 1966
WASHER, Lock	ALL	232 (1970 And Prior)	1	317 3075
WASHER, Lock	ALL	232-258 (1971)	17.	1	G115551
WASHER, Lock	ALL	232-258-304-360 (1972/)	1	318 0206
WASHER, Lock	ALL	327	17.	1	G103325
WASHER, Plain	ALL	327	1	314 5136
WASHER, Special	ALL	230	1	735 826

1.045-3 LOCK, Vibration Damper

ALL	230	1	924 373
-----	-----	-------	---	---------

1.045-4 ATTACHING PARTS, Lock To Damper

BOLT, Hexagon	ALL	230	17.	2	G123555
WASHER, Lock	ALL	230	17.	2	G120383

1.046-1 PULLEY, Vibration Damper Or Crankshaft

ALL	230 (WPS)	1	929 654
ALL	232 (LPS-WEEP)	1	318 1227
ALL	232 (WPS-1967 And Prior)	1	317 3097
ALL	232-258 (WPS-1968/)	1	319 1002
ALL	304-360 (1971/1972)	1	448 7181
ALL	360 (1973)	1	321 6630
ALL	350 (Single Groove)	1	136 5027
ALL	350 (Double Groove)	1	136 5028
ALL	350 (Triple Groove)	1	138 2532

1.046-2 ATTACHING PARTS, Pulley To Vibration Damper

BOLT, Hexagon	ALL	230	17.	1	G123561
BOLT, Hexagon	ALL	232-258	17.	3	G180073
BOLT, Hexagon	ALL	304-360 (1971/1972)	17.	3	G180077
BOLT, Hexagon	ALL	360 (1973)	17.	4	G180123
WASHER, Lock	ALL	230	17.	1	G120383
WASHER, Lock	ALL	232-258	17.	3	G120214
WASHER, Lock	ALL	304-360 (1971/1972)	17.	3	G120214
WASHER, Lock	ALL	360 (1973)	17.	4	G120382
SHIM	ALL	230	1	939 910

1.046-3 PULLEY, Air Injection Pump Drive Damper

ALL	258 (WEEP-LAC)	1	321 8658
-----	----------------	-------	---	----------

1.046-4 ATTACHING PARTS, Vibration Damper Pulley To Air Pump Damper Pulley

BOLT, Hexagon	ALL	258 (WEEP-LAC)	17.	3	G180075
WASHER, Lock	ALL	258 (WEEP-LAC)	17.	3	G120214

1.046-5 SPACER, Drive Pulley To Vibration Damper Pulley

ALL	258 (1973)	1	321 8941
-----	------------	-------	---	----------

1.047-1 KEY, Vibration Damper Hub

ALL	230 (Type A)	17.	1	G112139
ALL	232-258-327	1	310 7234

ENGINE

1.047-2 SEAL, Vibration Damper Hub

ALL	327.....	1	315 3682
-----	----------	-------	---	----------

1.056-1 FLYWHEEL ASSEMBLY, Crankshaft (Balanced)(Incl. Ring Gear)

WAG	230 (2WD-Used With 9-1/4" Clutch)	7	1	931 167
ALL	230 (Used With 10" Clutch).....	7	1	930 833
ALL	232-258 (1971 And Prior).....	7	1	317 2415
ALL	232-258 (1972/).....	7	1	321 2623
ALL	304 (1971).....	7	1	319 6927
ALL	304 (1972).....	7	1	321 2653
ALL	327.....	7	1	317 8585
ALL	350.....	7	1	138 5068
ALL	360 (1971).....	7	1	319 6929
ALL	360 (1972/).....	7	1	321 2651

1.056-2 ATTACHING PARTS, Flywheel To Crankshaft

BOLT, Hexagon	ALL	230.....	6	932 674
BOLT, Hexagon	ALL	232-258-304-360.....	6	317 0524
BOLT, Hexagon	ALL	327.....	6	320 9556
BOLT, Hexagon	ALL	350.....	6	454 956
NUT, Hexagon	ALL	230.....	6	641 769
WASHER, Lock	ALL	230.....	17.	6	G138542

1.056-3 GEAR, Flywheel Ring

ALL	230.....	1	930 684
ALL	232-258 (1971 And Prior).....	1	317 2419
ALL	232-258 (1972/).....	1	317 9741
ALL	304-360.....	1	317 9741
ALL	327.....	1	314 4492
ALL	350.....	1	123 0924

1.056-4 CLIP, Flywheel Balance

ALL	350.....	AR	137 4782
-----	----------	-------	----	----------

1.058-1 PAN, Flywheel Mud

ALL	327.....	1	318 1455
-----	----------	-------	---	----------

1.058-2 GASKET, Flywheel Mud Pan

ALL	327.....	2	314 5183
-----	----------	-------	---	----------

1.058-3 SEAL, Flywheel Mud Pan

ALL	327.....	1	315 7937
-----	----------	-------	---	----------

1.058-4 ATTACHING PARTS, Pan To Cylinder Block

SCREW, Tapping.....	ALL	327.....	17.	6	G172427
---------------------	-----	----------	-----	---	---------

1.059-1 HEAD ASSEMBLY, Cylinder

ALL	230.....	1	939 191	
ALL	232 (1965/1967).....	25	1	320 7328
ALL	232 (1968/1970).....	25	1	320 8870
ALL	232-258 (1971).....	25	1	812 0136
ALL	258 (1972: * 1-1).....	25	1	812 0136
ALL	258 (1972: * 1-2).....	25	1	812 0565
ALL	258 (1973).....	25	1	812 2375

ENGINE

ALL	304 (1971/1972).....	38	2	812 0125
ALL	327 (LEEP)	2	320 7349
ALL	327 (WEEP)	2	320 6988
ALL	350 (1968/1970).....		2	138 2720
ALL	350 (1971).....		2	123 7649
ALL	360 (1971/1972).....	38	2	812 0126
ALL	360 (1973).....	38	1	812 2377

1.059-2 DOWEL, Cylinder Head To Manifold Dowel (Pin)

ALL	232-258.....		2	317 2318
ALL	350.....		2	137 7649

1.059-3 PIN, Cylinder Head To Block Dowel

ALL	304-360.....		4	319 5711
ALL	327.....		2	314 4842
ALL	350.....		17.	4	G443767

1.059-4 FITTINGS, Cylinder Head

ELBOW	ALL	230 (Heater Hose To Cylinder Head)	1	962 258
ELBOW	ALL	230 (Outlet Side)	1	931 549
ELBOW, Flared Tube...	ALL	230.....	17.	1	G137422
NIPPLE	ALL	230 (Hose To Thermostat Housing)	1	675 015
PLUG, Inverted Flare ..	ALL	230.....	17.	1	G9409263
PLUG, Pipe.....	ALL	230...(1/4")	17.	1	G143933
PLUG, Pipe.....	ALL	230 (Heater Elbow Outlet)...(3/8")	17.	1	G103879
PLUG, Hexagon	ALL	327 (Oil Passage)	17.	1	G444691
NUT, Hexagon.....	ALL	230 (For G9409263 Plug)	17.	1	G137398

1.059-5 PLUG, Cylinder Head Core

ALL	230...(15/16" Dia.)	1	930 160
ALL	230...(1" Dia.)	17.	2	G116447
ALL	230...(1-1/4" Dia.)	2	941 998
ALL	230...(1-5/8" Dia.)	1	733 598
ALL	230...(1.95" Dia.)	1	928 863
ALL	232-258...(7/8" Dia.)	3	317 2319
ALL	232-258...(2" Dia.)	1	310 5394
ALL	304-360...(1" Dia.)	1	317 8449
ALL	304-360...(1-1/2" Dia.)	4	314 4641
ALL	327.....	17.	1	G103879
ALL	350...(1-1/8" Dia.)	2	134 3096
ALL	350...(1-7/32" Dia.)	2	663 032

1.059-6 COVER, Cylinder Head Water Outlet

ALL	327.....	2	315 0596
-----	----------	-------	---	----------

1.059-7 GASKET, Cylinder Head Water Outlet Cover

ALL	327.....	2	314 4683
-----	----------	-------	---	----------

1.059-8 ATTACHING PARTS, Cover To Cylinder Head

BOLT, Hexagon	ALL	327.....	17.	4	G180120
WASHER, Lock	ALL	327.....	17.	2	G120382

1.059-9 EYE LIFT, Rear Engine

ALL	230.....	1	928 728
-----	----------	-------	---	---------

ENGINE

1.059-10 ATTACHING PARTS, Eye Lift To Cylinder Head

BOLT, Hexagon	ALL	230.....	17.	1	G451976
WASHER, Plain.....	ALL	230.....	17.	1	G120394

1.060-1 GASKET SET, Engine (Valve Grind)

ALL	230.....	1	938 451
ALL	232 (1970 And Prior).....	23	1 320 8903
ALL	232-258 (Low Compression-1971/1972)	23	1 812 0392
ALL	232-258 (High Compression-1971/1972)	23	1 448 9229
ALL	258 (1973).....	1	812 2335
ALL	304 (1971/1972).....	31	1 448 7253
ALL	327.....	1	947 099
ALL	360 (1971/1972).....	31	1 448 7255
ALL	360 (1973).....	1	812 2339

1.060-2 GASKET SET, Engine (Overhaul)

ALL	230.....	1	943 313
ALL	232 (Low Compression-1970 And Prior)	41	1 448 5657
ALL	232-258 (Low Compression-1971/1972)	41	1 812 0391
ALL	232 (High Compression-1970 And Prior)	41	1 320 7332
ALL	232-258 (High Compression-1971/1972)	41	1 448 9228
ALL	258 (1973).....	1	812 2334
ALL	304 (1971/1972).....	30	1 448 7252
ALL	327.....	1	947 098
ALL	350 (1968/1969).....	1	992 261
ALL	350 (1970/1971).....	1	812 0464
ALL	360 (1971/1972).....	30	1 448 7254
ALL	360 (1973).....	1	812 2338

1.060-3 GASKET SET, Cylinder Head Overhaul

ALL	350 (1968/1969).....	1	139 4196
-----	----------------------	-------	---	----------

1.061-1 GASKET, Cylinder Head

ALL	230.....	1	939 847
ALL	232-258 (Low Compression)	1	317 9287
ALL	232-258 (High Compression-1971 And Prior)	1	317 4627
ALL	232-258 (High Compression-1972/).....	1	319 0345
ALL	304.....	2	319 7636
ALL	327.....	2	314 4783
ALL	350 (1968/1969: * 1-14).....	2	138 2145
ALL	350 (1968/1969: * 1-14) ..(.045" Thick)	2	138 5204
ALL	350 (1970/1971).....	2	123 3446
ALL	360.....	2	319 7637

1.063-1 BOLT, Cylinder Head To Block

ALL	230...(2-1/4" Long)	3	926 090
ALL	230...(5-1/2" Long).....	9	926 089
ALL	230 (Used At Dowel Holes Only) ..(.5-1/2" Long).....	2	938 164
ALL	232 (1970 And Prior) ..(.4-7/16" Long)	12	317 2330
ALL	232-258 (1971/) ..(.4-7/16" Long)	11	317 2330
ALL	232 (1967/1970) ..(.5-9/16" Long)	2	318 4092
ALL	232-258 (1971/) ..(.5-9/16" Long)	3	318 4092
ALL	232 (1966 And Prior) ..(.5-3/4" Long)	2	317 3357
ALL	304-360 ..(.2-23/64" Long)	10	319 4682
ALL	304-360 ..(.3-51/64" Long)	18	319 4681
ALL	327 ..(.3" Long)	4	314 4504
ALL	327 ..(.3-1/2" Long)	6	314 4505
ALL	327 ..(.3-15/16" Long)	6	314 4506
ALL	327 ..(.4-53/64" Long)	2	314 6597

ENGINE

ALL	327...(5" Long)	4	315 2363
ALL	327 (Hollow)...(6-3/8" Long)	2	314 4503
ALL	327 (Plain)...(6-3/8" Long)	6	314 4502
ALL	350...(2-11/16" Long)	12	941 9652
ALL	350...(3-3/8" Long)	12	942 2542

1.063-2 WASHER, Cylinder Head Bolt

ALL	230.....	14	930 856
ALL	327...(5/16" Thick)	8	314 4507
ALL	327...(5/64" Thick)	AR	24 545

1.067-1 MANIFOLD, Intake

ALL	230 (LDT).....	1	926 320
ALL	230 (WDT).....	1	933 703
ALL	232 (1967 And Prior)..... 39	1	320 8098
ALL	232 (1968/1970)..... 39	1	319 1573
ALL	232-258 (1971/72)..... 39	1	812 0189
ALL	258 (1973).....	1	812 2267
ALL	304-360 (1971/1972)..... 29	1	319 8953
ALL	327 (WDT).....	1	320 177 ^c
ALL	327 (W4B).....	1	320 1173
ALL	350 (1968/1969).....	1	138 2616
ALL	350 (1970).....	1	123 1381
ALL	350 (1971).....	1	123 6402
ALL	360 (W4B-1973).....	1	321 8357
ALL	360 (WDT-1973).....	1	321 8356

1.067-2 ATTACHING PARTS, Intake Manifold To Exhaust Manifold

STUD.....	ALL	232-258.....	2	317 3324
WASHER, Lock.....	ALL	232-258.....	17.	2 G103321
NUT, Hexagon.....	ALL	232-258.....	2	314 9892

1.067-3 ATTACHING PARTS, Intake Manifold To Cylinder Head

NUT, Hexagon.....	ALL	230.....	17.	5 G120368
NUT, Hexagon.....	ALL	327.....	17.	4 G120369
WASHER, Lock.....	ALL	230.....	17.	5 G120214
WASHER, Lock.....	ALL	304-360.....	12	400 3938
WASHER, Plain.....	ALL	230.....	17.	5 G120393
WASHER, Plain.....	ALL	327...(11/16" O.D.).....	4	400 1102
WASHER, Plain.....	ALL	327...(1-1/8" O.D.).....	4	314 4571
BOLT, Hexagon.....	ALL	304-360.....	17.	12 G186679
BOLT, Hexagon.....	ALL	327.....	17.	4 G179840
BOLT, Hexagon.....	ALL	350.....	17.	1 G186628
BOLT, Hexagon.....	ALL	350...(1-3/8" Long).....	3	137 1336
BOLT, Hexagon.....	ALL	350 (1970/1971)...(2-1/8" Long).....	8	123 2281
BOLT, Hexagon.....	ALL	350 (1968/1969)...(2-3/8" Long).....	8	942 6545
STUD.....	ALL	230...(1-3/4" Long).....	4	915 271
STUD.....	ALL	230 (WDT)...(2" Long).....	1	926 155
STUD.....	ALL	327.....	4	313 5884

1.067-4 GASKET, Intake Manifold To Exhaust Manifold

ALL	232-258.....	1	318 4277
-----	--------------	---	----------

1.067-5 GASKET, Intake Manifold To Cylinder Head

ALL	230.....	1	937 049
ALL	232-258 (Steel).....	1	317 4490
ALL	232-258 (Cordestos).....	1	318 3945
ALL	327.....	2	314 6632
ALL	350.....	1	138 2547

ENGINE

1.067-6 GASKET SET, Intake Manifold (Incl. Seals)

ALL	304-360.....	147	1	448 8467
ALL	350.....		1	139 4699

1.067-7 SEAL, Intake Manifold

ALL	350.....		2	138 3107
-----	----------	--	-------	---	----------

1.067-8 MANIFOLD ASSEMBLY, Exhaust

WAG	230 (1412-LDT-Used With Automatic Choke)(1414-LDT-Used With Automatic Choke)	1	936 721
WAG	230 (1413).....		1	934 693
TRK	230 (2406).....		1	934 693
ALL	232 (WEEP)	20	1	320 9802
ALL	232-258 (LEEP-1972 And Prior)	20	1	448 6525
ALL	258 (WEEP-1973)	1	320 9802
ALL	258 (LEEP-1973)	1	448 6525
ALL	(Left) 304-360 (1971)	45	1	448 8902
ALL	(Left) 304-360 (LEEP-1972).....	45	1	448 8899
ALL	(Left) 304-360 (WEEP-1972).....	45	1	448 8902
ALL	(Left) 327	1	318 1302
ALL	(Left) 350 (1968/1969)	1	138 3427
ALL	(Left) 350 (1970)	1	123 1359
ALL	(Left) 350 (1971)	1	123 4655
ALL	(Left) 360 (1973)	1	812 2442
ALL	(Right) 304-360 (1971)	45	1	448 8903
ALL	(Right) 304-360 (LEEP-1972).....	45	1	812 1271
ALL	(Right) 304-360 (WEEP-1972).....	45	1	812 1274
ALL	(Right) 327	1	318 4829
ALL	(Right) 350 (1968/1970)	1	138 1750
ALL	(Right) 350 (1971)	1	123 6336
ALL	(Right) 360 (1973)	1	812 1274

1.067-9 PLUG, Exhaust Manifold Or Cylinder Head Exhaust Emission Holes

ALL	232.....	17.	6	G139107
ALL	304-360.....		8	400 4117

1.067-10 GASKET, Exhaust Manifold Exhaust Emission Hole Plugs

ALL	304-360.....		8	44 042
-----	--------------	--	-------	---	--------

1.067-11 GASKET, Exhaust Manifold To Cylinder Head

ALL	230.....		1	926 027
-----	----------	--	-------	---	---------

1.067-13 ATTACHING PARTS, Exhaust Manifold To Intake Manifold Or Cylinder Block

NUT, Hexagon	ALL	230.....	10	53 287
NUT, Hexagon	ALL	232-258.....	2	314 9892
WASHER, Lock	ALL	232-258.....	17.	4	G120382
WASHER, Plain	ALL	230.....	8	731 960
WASHER, Special	ALL	230.....	2	711 824
STUD.....	ALL	230...(1-7/8" Long)	8	926 156
STUD.....	ALL	230...(2-1/8" Long)	2	915 270
STUD.....	ALL	230...(2-3/8" Long)	2	918 786
STUD.....	ALL	232-258.....	2	317 3324

1.067-12 PLUG, Choke Heater Tube In Manifold

ALL	327 (Small)	1	315 0266
ALL	327 (Large).....		1	315 0265

ENGINE

1.067-14 ATTACHING PARTS, Exhaust And/Or Intake Manifold To Cylinder Head

CLAMP	ALL	232-258	8	317 3187
STUD	ALL	232-258	17.	2	G103196
BOLT, Hexagon	ALL	232-258...(1-3/16" Long)	2	317 3064
BOLT, Hexagon	ALL	232-258...(2-9/16" Long)	8	317 3326
BOLT, Hexagon	ALL	304-360 (1971)	12	812 1628
BOLT, Hexagon	ALL	304-360 (1972/)	12	400 4538
BOLT, Hexagon	ALL	327...(1-5/8" Long)	8	314 5572
BOLT, Hexagon	ALL	327...(2" Long)	4	314 5573
BOLT, Hexagon	ALL	327...(3-3/4" Long)	2	315 0375
BOLT, Hexagon	ALL	(Left) 350...(1-1/4" Long)	1	138 4929
BOLT, Hexagon	ALL	(Left) 350...(3-3/16" Long)	1	138 2333
BOLT, Hexagon	ALL	(Left) 350...(1-25/32" Long)	5	138 2331
BOLT, Hexagon	ALL	(Right) 350...(3-29/64" Long)	2	138 2334
BOLT, Hexagon	ALL	(Right) 350...(1-25/64" Long)	5	138 2330
WASHER, Plain	ALL	232 (1965/1967)	2	400 1101
WASHER, Plain	ALL	232-258 (1968/)	4	317 3077
WASHER, Plain	ALL	304-360...(13/16" O.D.)	8	400 1166
WASHER, Plain	ALL	304-360...(7/8" O.D.)	4	400 1104
WASHER, Lock	ALL	327	17.	14	G120382
NUT, Hexagon	ALL	232-258	2	314 9892

1.067-15 DAMPER KIT, Exhaust Manifold

ALL	232 (1965/1967)	42	1	320 7293
ALL	232-258 (1968/)	42	1	320 9872

1.067-16 DAMPER VALVE, Exhaust Manifold

ALL	304-360	1	321 1465
ALL	327	1	314 6323
ALL	350	1	138 2734

1.067-17 GASKET, Exhaust Manifold Damper Valve

ALL	304-360	1	321 1053
ALL	327	1	314 6322

1.067-18 SPRING, Exhaust Manifold Damper Heat Valve (Thermostatic)

ALL	232 (1965/1967)	1	317 7358
ALL	232-258 (1968/)	1	320 8035
ALL	350	1	138 2762

1.067-19 PIN, Exhaust Manifold Damper Heat Valve Spring

ALL	232-258	17.	1	G443023
-----	---------	-------	-----	---	---------

1.067-20 SPRING, Exhaust Manifold Damper Heat Valve Anti-Flutter

ALL	232 (1965/1969)	1	318 2412
ALL	350	1	117 9444

1.067-21 SPRING, Exhaust Manifold Damper Stop

ALL	350	1	138 0121
-----	-----	-------	-------	---	----------

1.067-22 BUSHING, Exhaust Manifold Damper Valve Shaft

ALL	232-258	2	317 2738
-----	---------	-------	-------	---	----------

1.067-23 ATTACHING PARTS, Heat Valve Damper

SCREW	ALL	232-258	17.	2	G145371
-------	-----	---------	-----	---	---------

ENGINE

1.067-24 BAFFLE, Intake Manifold (Heat Deflector)

ALL	232 (1965/1969).....	1	318 4291
-----	----------------------	-------	---	----------

1.067-25 ATTACHING PARTS, Baffle To Manifold

STUD.....	ALL	232 (1965/1969).....	17.	1	G113237
NUT, Hexagon.....	ALL	232 (1965/1969).....	17.	2	G120367
WASHER, Lock.....	ALL	232 (1965/1969).....	17.	2	G120380

1.067-26 PLUG, Intake Manifold

ALL	232-258-327...(1/8").....	17.	1	G103877
ALL	232-258-327...(3/8").....	17.	1	G103879
ALL	258 (For Nipple When Less Heater And Defroster).....	1	400 0711
ALL	304-360...(1/8"-27).....	17.	1	G103865
ALL	304-360...(1/4"-18).....	17.	2	G103867
ALL	350.....	17.	3	G444571

1.067-27 FITTING, Intake Manifold

ALL	(Elbow-Vent Valve) 230 (LDT).....	1	931 558
ALL	(Elbow-Heater Hose) 230.....	1	951 614
ALL	258.....	1	321 1327
ALL	(Heater Tube) 304.....	1	978 226
ALL	(Heater Hose) 350.....	3	135 6096
ALL	(Nipple) 350 (WAT-1970).....	1	123 3778
ALL	(Tee-For Heater) 360.....	1	535 0774
ALL	(Nipple-For Heater) 360.....	1	675 015

1.067-28 CAP, Intake Manifold Nipple

ALL	258 (LPB).....	1	994 416
-----	----------------	-------	---	---------

1.067-29 CLAMP, Intake Manifold Nipple Cap

ALL	258 (LPB).....	1	934 246
-----	----------------	-------	---	---------

1.068-1 COVER, Cylinder Head

ALL	230.....	1	928 201
ALL	232-258 (1965/1971).....	1	320 7119
ALL	258 (1972: * 1-15).....	1	321 5128
ALL	258 (1972: * 1-16).....	1	812 1619
ALL	258 (1973).....	1	321 8718
ALL	304-360.....	2	319 0787
ALL	327.....	2	315 1693
ALL	(Left) 350 (1968/1969).....	1	138 3287
ALL	(Left) 350 (1970/1971).....	1	123 2183
ALL	(Right) 350 (1968/1969).....	1	138 3286
ALL	(Right) 350 (1970/1971).....	1	123 2182

1.068-2 ATTACHING PARTS, Cover To Head

NUT, Crown.....	ALL	230.....	17.	4	G131675
NUT, Wing.....	ALL	327.....	4	315 2715
WASHER, Plain.....	ALL	230.....	17.	4	G120394
WASHER, Plain.....	ALL	304-360.....	10	318 2488
WASHER, Seal.....	ALL	230.....	4	932 824
BOLT, Hexagon.....	ALL	232-258.....	7	400 0765
BOLT, Hexagon.....	ALL	304-360...(5/8" Long).....	10	400 0765
BOLT, Hexagon.....	ALL	304-360...(9/16" Long).....	4	317 2721
STUD.....	ALL	230.....	4	928 887
STUD.....	ALL	327.....	4	315 2364
SCREW, Hexagon.....	ALL	350...(Incl. Plate And Stem On End Of Nut).....	6	138 3823
SCREW, Hexagon.....	ALL	350...(Incl. Plate).....	6	138 1008

ENGINE

1.068-3 GROMMET, Cylinder Head Cover Wing Nut

ALL	327.....	4	312 7945
-----	----------	-------	---	----------

1.068-4 PLUG, Valve Cover Hole

ALL	258 (For .34" Hole)	1	321 3814
ALL	258 (For .185" Hole)	1	400 4184

1.072-1 GASKET, Cylinder Head Cover

ALL	230.....	1	936 953
ALL	232-258	1	317 9112
ALL	304-360	2	318 1291
ALL	327.....	2	314 4532
ALL	350.....	2	138 0788

1.077-1 VALVE, Intake

ALL	(Std.) 230	6	936 979
ALL	(Std.) 232 (1965/1966)	6	315 6156
ALL	(Std.) 232-258 (1967/1972)	6	318 2583
ALL	(Std.) 258 (1973)	6	321 8732
ALL	(Std.) 304	8	318 2583
ALL	(Std.) 327	8	315 6156
ALL	(Std.) 350	8	138 1657
ALL	(Std.) 360 (1971/1972)	8	318 2585
ALL	(Std.) 360 (1973)	8	321 8733
ALL	(.003) 232 (1965/1966)	6	317 5122
ALL	(.003) 232-258 (1967/1972)	6	320 7385
ALL	(.003) 258 (1973)	6	321 8809
ALL	(.010) 350	8	138 4614
ALL	(.015) 232 (1965/1966)	6	320 5163
ALL	(.015) 232-258 (1967/1972)	6	320 7386
ALL	(.015) 258 (1973)	6	321 8810
ALL	(.030) 232 (1965/1966)	6	320 5164
ALL	(.030) 232-258 (1967/1972)	6	320 7387
ALL	(.030) 258 (1973)	6	812 1793

1.077-2 VALVE KIT, Intake (Incl. Valve And Valve Spring Retainer)

ALL	(.003) 304 (1971/1972)	8	320 8131
ALL	(.003) 360 (1971/1972)	8	320 8134
ALL	(.003) 360 (1973)	8	812 2756
ALL	(.015) 304 (1971/1972)	8	320 8132
ALL	(.015) 360 (1971/1972)	8	320 8135
ALL	(.015) 360 (1973)	8	812 2758
ALL	(.030) 304 (1971/1972)	8	320 8133
ALL	(.030) 360 (1971/1972)	8	320 8136
ALL	(.030) 360 (1973)	8	812 2760

1.077-3 SEAL, Intake Valve

ALL	232-258 (Perfect Circle)	6	320 5878
ALL	327	8	320 5879
ALL	350	8	138 2076

1.077-4 SEAL SET, Intake Or Exhaust Valve

ALL	232-258 (Skinner)	1	320 7534
ALL	327	1	320 7533

1.077-5 SEAL KIT, Intake Or Exhaust Valve

ALL	232-258 (Skinner) ... (Incl. 320 7534, Spring And Gasket)	6	320 7537
-----	---	-------	---	----------

ENGINE

1.077-6 DEFLECTOR, Intake Or Exhaust Valve Stem

ALL	230...(Incl. 12 Seals)	1	936 983
ALL	232-258 (Rubber-1972 And Prior)	6	317 2320
ALL	258 (1973)	6	319 6824
ALL	304-360 (Used With Std. Valves-1971/1972)...(Incl. Retainer)	8	318 5148
ALL	304-360 (Used With .003, .015, .030 Valves-1971/1972)	8	320 8125
ALL	360 (Used With Std. And .003 Oversize Valves-1973)	8	321 8976
ALL	360 (Used With .015 Oversize Valves-1973)	8	321 8977
ALL	360 (Used With .030 Oversize Valves-1973)	8	321 8978

1.078-1 VALVE, Exhaust

ALL	(Std.) 230	6	938 192
ALL	(Std.) 232-258 (1965/1971)	6	317 2328
ALL	(Std.) 258 (1972: * 1-1)	6	317 2328
ALL	(Std.) 258 (1972: * 1-2)	6	318 2584
ALL	(Std.) 258 (1973)	6	321 8730
ALL	(Std.) 304 (1971/1972)	8	318 2584
ALL	(Std.) 327	8	317 2328
ALL	(Std.) 350 (1968/1970)	8	138 1658
ALL	(Std.) 350 (1971)	8	123 7653
ALL	(Std.) 360 (1971/1972)	8	321 1218
ALL	(Std.) 360 (1973)	8	321 8731
ALL	(.003) 232-258 (1965/1971)	AR	317 5123
ALL	(.003) 258 (1972: * 1-1)	AR	317 5123
ALL	(.003) 258 (1972: * 1-2)	AR	320 7388
ALL	(.003) 258 (1973)	6	321 8813
ALL	(.010) 350 (1968/1970)	8	138 4615
ALL	(.010) 350 (1971)	8	123 7655
ALL	(.015) 232-258 (1965/1971)	AR	320 5166
ALL	(.015) 258 (1972: * 1-1)	AR	320 5166
ALL	(.015) 258 (1972: * 1-2)	AR	320 7389
ALL	(.015) 258 (1973)	6	321 8814
ALL	(.030) 232-258 (1965/1971)	AR	320 5167
ALL	(.030) 258 (1972: * 1-1)	AR	320 5167
ALL	(.030) 258 (1972: * 1-2)	AR	320 7390
ALL	(.030) 258 (1973)	6	812 1795

1.078-2 VALVE KIT, Exhaust (Incl. Valve And Valve Spring Retainer)

ALL	(.003) 304 (1971/1972)	44	8	320 8137
ALL	(.003) 360 (1971/1972)	44	8	448 9176
ALL	(.003) 360 (1973)	44	8	812 2998
ALL	(.015) 304 (1971/1972)	44	8	320 8138
ALL	(.015) 360 (1971/1972)	44	8	448 9177
ALL	(.015) 360 (1973)	44	8	812 2999
ALL	(.030) 304 (1971/1972)	44	8	320 8139
ALL	(.030) 360 (1971/1972)	44	8	448 9178
ALL	(.030) 360 (1973)	44	8	812 3006

1.078-3 SEAL, Exhaust Valve

ALL	232-258 (Perfect Circle)	6	320 5878
ALL	327	8	320 5879
ALL	350 (1968/1970)	8	138 2076

1.078-4 SEAL SET, Exhaust Or Intake Valve

ALL	232-258 (Skinner)	35	1	320 7534
ALL	327	35	1	320 7533

1.078-5 SEAL KIT, Exhaust Or Intake Valve

ALL	232-258 (Skinner)...(Incl. 320 7534, Spring And Gasket)	6	6	320 7537
-----	---	---	---	----------

ENGINE

1.078-6 DEFLECTOR, Exhaust Or Intake Valve Stem

ALL	230...(Incl. 12 Seals)	1	936 983
ALL	232-258 (Rubber-1972 And Prior)	6	317 2320
ALL	258 (1973)	6	319 6824
ALL	304-360 (Used With Std. Valves-1971/1972)...(Incl. Retainer)	8	318 5148
ALL	304-360 (Used With .003, .015, .030 Valves-1971/1972)	8	320 8125
ALL	360 (Used With Std. And .003 Oversize Valves-1973)	8	321 8976
ALL	360 (Used With .015 Oversize Valves-1973)	8	321 8977
ALL	360 (Used With .030 Oversize Valves-1973)	8	321 8978

1.081-1 GUIDE, Valve Stem

ALL	230 (.005 Oversize)	12	934 646
ALL	327	16	320 4487

1.083-1 SPRING, Valve

ALL	230	12	933 019
ALL	232 (1965/1966)	12	314 4936
ALL	232-258 (1967/)	12	318 3979
ALL	304-360	16	321 3609
ALL	327	16	318 3979
ALL	350	16	138 4936

1.083-2 DAMPER, Valve Spring

WAG	327 (W4B)	16	316 9304
-----	-----------------	----	----------

1.084-1 RETAINER, Valve Spring

ALL	230	12	926 222
ALL	232 (1965/1967)	12	317 3235
ALL	232-258 (1968/1972)	12	318 3518
ALL	258 (1973)	12	321 8734
ALL	304-360 (Used With Std. Valves-1971/1972)	16	318 5148
ALL	304-360 (Used With .003, .015, .030 Valves-1971/1972)	16	320 8126
ALL	327 (WDT)	16	317 3235
WAG	327 (W4B)	16	316 9307
ALL	350	16	136 2510
ALL	360 (1973)	16	321 8735

1.085-1 LOCK, Valve Spring Retainer (Keepers)

ALL	230	24	643 334
ALL	(Intake And Exhaust) 232 (1965/1966)	24	315 6157
ALL	(Intake) 232-258 (1967/1971)	12	318 0458
ALL	(Exhaust) 232-258 (1967/1971)	12	315 6157
ALL	(Intake) 258 (1972: * 1-1)	12	318 0458
ALL	(Exhaust) 258 (1972: * 1-1)	12	315 6157
ALL	258 (1972: * 1-2)	24	318 0458
ALL	258 (1973)	24	315 6157
ALL	304-360 (1971/1972)	32	318 0458
ALL	327	32	315 6157
ALL	350	32	119 5266
ALL	360 (1973)	32	315 6157

1.088-1 TAPPET, Valve (Incl. Snap Ring)

ALL	232-258 (1965/1971)	22	12	319 0901
ALL	232-258 (1972/)	22	12	319 0810
ALL	304-360 (1971)	22	16	318 9883
ALL	304-360 (1972/)	22	16	319 0810
ALL	327	22	16	319 0901
ALL	350 (1968/1969)	22	16	523 1740
ALL	350 (1970/1971)	22	16	523 2765

ENGINE

1.088-2 RING, Valve Tappet Snap

ALL	232-258-304-327-360.....	AR	644 0614
-----	--------------------------	-------	----	----------

1.095-1 ROD, Valve Push

ALL	(7.5 Ratio) 232 (1965/1970) ... (9-1/2" Long)	12	317 9742
ALL	(7.5 Ratio) 232-258 (1971)	12	321 1453
ALL	(8.5 Ratio) 232 (1965/1970) ... (9-3/8" Long)	12	318 0073
ALL	(8.5 Ratio) 232-258 (1971)	12	321 0203
ALL	(7.5 Ratio) 258 (1972: * 1-1)	12	321 1453
ALL	(7.6 Ratio) 258 (1972: * 1-2)	12	321 4867
ALL	(7.6 Ratio) 258 (1973)	12	321 4867
ALL	(8.0 Ratio) 258 (1972: * 1-2)	12	321 4013
ALL	(8.0 Ratio) 258 (1973)	12	321 4013
ALL	(8.5 Ratio) 258 (1972: * 1-1)	12	321 0203
ALL	304-360 (1971/)	16	319 6696
ALL	327	16	319 1258
ALL	350 (1968/1969)	16	137 9745
ALL	350 (1970/1971)	16	123 3793

1.097-1 ARM, Valve Rocker

ALL	230	12	926 232
ALL	232-258 (1965/1971)	12	317 2302
ALL	258 (1972: * 1-1)	12	317 2302
ALL	258 (1972: * 1-2)	12	321 1698
ALL	258 (1973)	12	321 1698
ALL	(Left) 327	8	316 1260
ALL	(Left) 350 (1968/1969)	8	138 2005
ALL	(Left) 350 (1970/1971)	8	123 4503
ALL	(Right) 327	8	316 1261
ALL	(Right) 350 (1968/1969)	8	138 2004
ALL	(Right) 350 (1970/1971)	8	123 4502

1.097-2 ROCKER ARM KIT, Valve (Incl. Ball)

ALL	304-360 (1971/)	97	16	812 0177
-----	-----------------------	----	----	----------

1.098-1 SHAFT, Valve Rocker Arm

ALL	232-258 (1965/1971)	1	317 2301
ALL	258 (1972: * 1-1)	1	317 2301
ALL	327	2	314 4405
ALL	350 (1968/1969)	2	138 2008
ALL	350 (1970/1971)	2	123 4283

1.098-2 ATTACHING PARTS, Shaft To Cylinder Head

BOLT, Hexagon	ALL	232-258 (1971) ... (1-7/8" Long)	17.	5	G180129
BOLT, Hexagon	ALL	232-258 (1971) ... (2-3/4" Long)	17.	1	G180137
BOLT, Hexagon	ALL	258 (1972: * 1-1) ... (1-7/8" Long)	17.	5	G180129
BOLT, Hexagon	ALL	258 (1972: * 1-2) ... (2-3/4" Long)	17.	1	G180137
BOLT, Hexagon	ALL	350 (1968/1969) ... (1-7/8" Long)	8	138 1272	
BOLT, Hexagon	ALL	350 (1970/1971) ... (1-11/32" Long)	8	123 1428	

1.098-3 SPACER, Valve Rocker Arm Shaft End

ALL	232-258 (1965/1971)	2	317 3081
ALL	258 (1972: * 1-1)	2	317 3081

1.098-4 CAP, Valve Rocker Arm Shaft Ends

ALL	350 (1968/1969)	4	138 0465
-----	-----------------------	---	----------

ENGINE

1.098-5 SPRING, Valve Rocker Arm Shaft End

ALL	350 (1968/1969).....	4	138 1756
-----	----------------------	---	----------

1.098-6 SPRING, Rocker Arm Shaft

ALL	350 (1968/1969).....	6	137 8985
-----	----------------------	---	----------

1.098-7 SPACER, Valve Rocker Arm Shaft Center

ALL	232-258 (1965/1971).....	1	317 3079
ALL	258 (1972: * 1-1).....	1	317 3079

1.098-8 SPACER, Valve Rocker Arm Shaft Intermediate

ALL	232-258 (1965/1971).....	2	317 3080
ALL	258 (1972: * 1-1).....	2	317 3080

1.098-9 WASHER, Valve Rocker Arm Shaft Spring

ALL	232-258 (1965/1971).....	2	317 2311
ALL	258 (1972: * 1-1).....	2	317 2311

1.098-10 PIN, Valve Rocker Arm Shaft Plug

ALL	232-258 (1965/1971).....	17.	2 G273937
ALL	258 (1972: * 1-1).....	17.	2 G273937

1.098-11 SPRING, Rocker Arm Spacer

ALL	327.....	4	314 4527
-----	----------	---	----------

1.098-12 SPRING, Rocker Arm Center Spacer

ALL	327.....	2	314 4528
-----	----------	---	----------

1.098-13 WASHER, Rocker Arm Retaining Shaft

ALL	327.....	8	312 7943
-----	----------	---	----------

1.098-14 WASHER, Valve Rocker Arm Shaft Spring

ALL	327.....	4	312 7942
-----	----------	---	----------

1.098-15 RING, Valve Rocker Arm Shaft Retaining

ALL	327.....	4	312 7954
-----	----------	---	----------

1.098-16 DOWEL, Valve Rocker Arm Shaft To Cylinder Head

ALL	327.....	4	314 9568
-----	----------	---	----------

1.099-1 BALL, Valve Rocker Arm

ALL	230.....	12	929 423
ALL	304-360 (1971/).....	16	318 2476

1.100-1 STUD, Valve Rocker Arm

ALL	230.....	12	930 875
ALL	304-360 (1971/).....	16	318 2477

1.100-2 NUT, Valve Rocker Arm Stud

ALL	230.....	12	930 943
ALL	304-360 (1971/).....	16	318 2490

ENGINE

1.100-3 GUIDE, Valve Rocker Arm

ALL	230.....	1	928 572
-----	----------	---	---------

1.101-1 PIVOT, Valve Rocker Arm

ALL	258 (1972: * 1-2).....	6	321 0178
ALL	258 (1973).....	6	321 0178

1.101-2 BOLT, Pivot To Cylinder Head

ALL	258 (1972: * 1-2).....	12	812 0512
ALL	258 (1973).....	12	812 0512

1.101-3 BLOCK, Valve Rocker Arm Shaft Oil

ALL	327.....	8	314 9908
-----	----------	---	----------

1.102-1 DEFLECTOR, Valve Rocker Arm Shaft Oil

ALL	232-258 (1965/1971).....	1	317 3392
ALL	258 (1972: * 1-1).....	1	317 3392

1.102-2 RETAINER, Valve Rocker Arm Shaft

ALL	232-258 (1965/1971).....	1	317 2310
ALL	258 (1972: * 1-1).....	1	317 2310
ALL	(Shaft To Cylinder Head) 350 (1968/1969)	8	137 9762
ALL	350 (1970/1971).....	16	123 4424

1.108-1 COVER, Valve Tappet (Valley)

ALL	327.....	1	320 7337
-----	----------	---	----------

1.108-2 ATTACHING PARTS, Valve Tappet Cover To Block

NUT, Hexagon.....	ALL	327.....	17.	2	G120368
STUD.....	ALL	327.....	2	315 0832
WASHER, Plain.....	ALL	327.....	2	400 1093

1.108-3 GROMMET, Valve Tappet Cover Stud

ALL	327.....	1.112	2	312 5739
-----	----------	-------	---	----------

1.108-4 BAFFLE, Valve Tappet Oil Chamber

ALL	(Center) 327	1	315 4783
ALL	(Lower) 327	1	314 8198

1.108-5 ATTACHING PARTS, Baffle To Cylinder Block

BOLT, Hexagon.....	ALL	327.....	17.	2	G179812
WASHER, Lock.....	ALL	327.....	17.	2	G120214

1.108-6 SPRING, Lower Baffle Retaining

ALL	327.....	1	314 4760
-----	----------	---	----------

1.110-1 GASKET SET, Valve Tappet Cover

ALL	327.....	1	320 5962
-----	----------	---	----------

ENGINE

1.116-1 TUBE, Cylinder Head Cover To Carburetor Air Cleaner (On Cover)

ALL	232-258 (1965/1971).....	1	317 5559
-----	--------------------------	---	----------

1.116-2 HOSE, Breather Tube To Air Cleaner

ALL	230.....	1	936 561
-----	----------	---	---------

1.116-3 CLAMP, Hose To Air Cleaner And Breather

ALL	230...(1.83" To 1.64" Expansion)	17.	1	G111617
ALL	230...(1.33" To 1.14" Expansion)	17.	1	G111610

1.116-4 HOSE, Cylinder Head Cover To Air Cleaner

ALL	232 (1965/1967)....(28" Long)	1	317 1929
ALL	232 (1968/1970).....	1	317 7584
ALL	232-258 (1971/)	1	319 0565
ALL	(To Right Rocker Cover) 350.....	1	948 628
ALL	(To Left Rocker Cover) 350.....	1	123 2085

1.116-5 FILTER, Cylinder Head Cover To Carburetor Air Cleaner Hose

ALL	232-258.....	1	318 2487
-----	--------------	---	----------

1.116-6 GROMMET, Cylinder Head Cover To Carburetor Air Cleaner Tube (In Cover)

ALL	232-258 (1965/1971).....	1	317 8622
-----	--------------------------	---	----------

1.116-7 CLAMP, Cylinder Head Cover To Carburetor Air Cleaner Hose

ALL	232-258 (1965/1971).....	2	320 3076
ALL	350.....	1	948 580

1.116-8 ADAPTER, Cylinder Head Cover Breather Hose

ALL	350 (1970/1971).....	1	123 1498
-----	----------------------	---	----------

1.116-9 CLAMP, Breather Tube To Adapter

ALL	350 (1970/1971).....	1	948 580
-----	----------------------	---	---------

1.116-10 HOSE, Oil Filler Cap To Air Cleaner

ALL	304-360 (Bulk-Order In Feet)	AR	320 4181
ALL	327.....	1	906 496

1.116-11 CLAMP, Oil Filter Cap To Air Cleaner

ALL	304-360.....	2	320 3076
ALL	327.....	1	320 3076

1.116-12 HOSE, Oil Filler Tube To Carburetor

ALL	230.....	1	931 542
-----	----------	---	---------

1.116-13 CLAMP, Oil Filler Tube To Carburetor Hose

ALL	230.....	17.	2	G272847
-----	----------	-----	---	---------

1.117-1 HOSE, Carburetor Insulator To Ventilation Valve

ALL	232-258.....	1	315 3670
ALL	304-360.....	1	318 4002
ALL	327 (WDT)....(12" Long).....	1	320 4182
ALL	327 (W4B).....	1	316 7915
ALL	350.....	1	138 3491

1.117

ENGINE

1.117-2 CLAMP, Carburetor Insulator To Ventilation Valve Hose

ALL	232-258-304-360.....	2	317 8454
ALL	327.....	2	320 3076

1.117-3 HOSE, Carburetor Adapter To Tee (Bulk - Order In Feet)

ALL	304-360 (WHT).....	AR	320 4181
-----	--------------------	----	----------

1.117-4 CLAMP, Carburetor Adapter To Tee Hose

ALL	304-360 (WHT).....	2	317 8454
-----	--------------------	---	----------

1.117-5 TEE, Carburetor Insulator Hose To Ventilation Valve Hose

ALL	304-360 (WHT).....	1	321 1498
-----	--------------------	---	----------

1.117-6 HOSE, Tee To Ventilation Valve (Bulk - Order In Feet)

ALL	304-360 (WHT).....	AR	320 4181
-----	--------------------	----	----------

1.117-7 CLAMP, Ventilation Valve To Tee

ALL	304-360 (WHT).....	2	317 8454
-----	--------------------	---	----------

1.117-8 CAP, Tee Nipple

ALL	304-360 (WHT).....	1	321 1419
-----	--------------------	---	----------

1.117-9 HOSE, Carburetor To Ventilation Valve

ALL	(To Carburetor Vacuum Fitting) 350.....	1	138 3552
-----	---	---	----------

1.117-10 FITTING, Carburetor Vacuum

ALL	350.....	1	135 6005
-----	----------	---	----------

1.117-11 CLIP, Ventilation Valve Hose To Manifold

ALL	350.....	1	137 9100
-----	----------	---	----------

1.117-12 HOSE, Ventilation Valve To Valve Tappet Cover (Valley)

ALL	327.....	1	906 496
-----	----------	---	---------

1.117-13 CLAMP, Ventilation Valve To Valve Tappet Cover Hose

ALL	327.....	2	320 3076
-----	----------	---	----------

1.118-1 CAP, Crankcase Ventilation Breather

ALL	230.....	1	931 265
-----	----------	---	---------

1.118-2 TUBE, Crankcase Ventilation Breather

ALL	230.....	1	928 862
-----	----------	---	---------

1.118-3 SCREEN, Crankcase Ventilation

ALL	230.....	1	929 682
-----	----------	---	---------

1.118-4 CRANKCASE VENTILATION KIT, Closed

ALL	(Dry Air Cleaner) 230.....	1	937 420
WAG	(Oil Bath Air Cleaner) 230.....	1	937 419
TRK	(Oil Bath Air Cleaner) 230.....	1	937 418

ENGINE

1.119-1 VALVE, Cylinder Block Ventilation

ALL	230.....	1	930 929
ALL	230 (1965/1969).....	1	318 3950
ALL	232-258 (1970/).....	1	321 1538
ALL	304-360.....	1	321 1538
ALL	327.....	1	317 3365
ALL	350.....	1	642 1972

1.119-1a SNAP RING, Ventilation Valve

WAG	304-360 (WHT) 1972.....	1	535 0655
TRK	304-360 (WHT-2400) 1972.....	1	535 0655

1.119-2 GROMMET, Cylinder Block Ventilation Valve To Cylinder Head Cover

ALL	232-258.....	1	317 8622
ALL	(Left Cover) 350 (1970/1971).....	1	123 1486

1.119-3 GROMMET, Cylinder Block Ventilation Valve To Intake Manifold

ALL	304-360.....	1	318 1287
WAG	304-360 (LHT) 1972.....	1	318 1287
WAG	304-360 (WHT) 1972.....	1	994 278
TRK	304-360 (LHT-2400) 1972.....	1	318 1287
TRK	304-360 (WHT-2400) 1972.....	1	994 278
ALL	350.....	1	138 1487
TRK	360 (3400) 1972.....	1	318 1278

1.120-1 COVER ASSEMBLY, Timing Case

ALL	230.....	1	928 767
ALL	232-258 (1972 And Prior)...(Incl. Seal).....	5	320 5644
ALL	258 (1973)...(Incl. Seal).....	1	812 2265
ALL	304-360...(Incl. Seal And Pump Shaft).....	24	448 9052
ALL	327.....	1	320 3682
ALL	350...(Incl. Fuel, Oil, Water Pump And Cover Gasket).....	1	991 689

1.120-2 ATTACHING PARTS, Cover To Block Thru Dowel At Oil Pump

BOLT, Hexagon.....	ALL	230...(2-1/2" Long).....	17.	3	G122077
BOLT, Hexagon.....	ALL	230...(4" Long).....	17.	1	G178429
WASHER, Lock.....	ALL	230.....	17.	4	G120214
WASHER, Plain.....	ALL	230.....	17.	4	G120393

1.120-3 ATTACHING PARTS, Cover To Cylinder Head

BOLT, Hexagon.....	ALL	230.....	17.	2	G122089
WASHER, Lock.....	ALL	230.....	17.	2	G120214

1.120-4 ATTACHING PARTS, Cover To Front Engine Plate

BOLT, Hexagon.....	ALL	230...(1-1/2" Long).....	17.	4	G120918
BOLT, Hexagon.....	ALL	230...(2-1/4" Long).....	17.	5	G122188
BOLT, Hexagon.....	ALL	230...(2-1/2" Long).....	17.	4	G122194
NUT, Hexagon.....	ALL	230.....	17.	9	G120377
NUT, Lock.....	ALL	230.....	17.	2	G442827
WASHER, Lock.....	ALL	230.....	17.	9	G120382
WASHER, Plain.....	ALL	230.....	17.	14	G120394

ENGINE

1.120-5 ATTACHING PARTS, Cover To Cylinder Block

BOLT, Hexagon	ALL	232 (1970 And Prior)...	(3/4" Long)	17.	7	G180020
BOLT, Hexagon	ALL	232 (1970 And Prior)...	(1-1/4" Long)	17.	2	G180024
BOLT, Hexagon	ALL	232-258 (1971/)	...3/4" Long)	17.	6	G179795
BOLT, Hexagon	ALL	232-258 (1971/)	...(1-1/2" Long)	17.	1	G179799
BOLT, Hexagon	ALL	304-360...	(1-5/8" Long)	17.	2	G179844
BOLT, Hexagon	ALL	304-360...	(2-1/8" Long)	17.	1	G186276
BOLT, Hexagon	ALL	304-360...	(3-1/8" Long)	17.	1	G186279
BOLT, Hexagon	ALL	327...	(7/8" Long)	17.	3	G180121
BOLT, Hexagon	ALL	327...	(1-1/8" Long)	17.	2	G179840
BOLT, Hexagon	ALL	350...	(7/8" Long)	4	742 5700
BOLT, Hexagon	ALL	350...	(2" Long)	2	942 5687
BOLT, Hexagon	ALL	350...	(2-11/16" Long)	1	942 5701
NUT, Hexagon	ALL	304-360	17.	1	G120369
NUT, Hexagon	ALL	327	17.	3	G120369
STUD	ALL	258 (1973)	2	321 8624
STUD	ALL	304-360	1	400 4069
STUD	ALL	327	17.	3	G103195
WASHER, Lock	ALL	232-258 (1972 And Prior)	17.	9	G120380
WASHER, Lock	ALL	258 (1973)...	(1/4" I.D.)	17.	7	G120380
WASHER, Lock	ALL	258 (1973)...	(3/8" I.D.)	2	400 3803
WASHER, Lock	ALL	304-360	5	400 3803
WASHER, Lock	ALL	327	17.	8	G120382
WASHER, Plain	ALL	304-360	1	400 1102

1.120-6 PIN, Cover To Cylinder Block

ALL	230	1	930 790
ALL	304-360	2	318 8560
ALL	327	2	314 4842
ALL	350	17.	2	G443767

1.120-7 SEAL, Cover To Cylinder Block Pin

ALL	230	2	929 687
-----	-----	-------	-------	---	---------

1.120-8 PLUG, Timing Case Cover

ALL	230	17.	2	G444782
ALL	327	17.	1	G103879

1.120-9 EYE LIFT, Front Engine

ALL	230	1	928 727
-----	-----	-------	-------	---	---------

1.121-1 GASKET SET, Timing Case Cover

ALL	230	1	935 801
-----	-----	-------	-------	---	---------

1.121-2 GASKET, Timing Case Cover

ALL	232-258 (1972 And Prior)	1	317 2847
ALL	258	1	321 8621
ALL	304-360	1	318 0216
ALL	327	1	317 0779
ALL	350	1	138 5478

1.123-1 SEAL, Timing Case Cover

ALL	230	1	934 356
ALL	232-258 (1965/1968)	1	315 5002
ALL	232-258 (1969/)	1	319 4827
ALL	304-360	1	319 3613
ALL	327	1	314 4651

ENGINE

1.130-1 CHAIN, Timing

ALL	230.....	1	926 002
ALL	232-258.....	1	317 2307
ALL	304-360.....	1	318 5270
ALL	327.....	1	314 4447
ALL	350 (1968/1969).....	1	135 9707
ALL	350 (1970/1971).....	1	123 3448

1.130-2 BRACKET, Timing Chain Guide

ALL	230.....	1	933 166
-----	----------	-------	---	---------

1.130-3 ATTACHING PARTS, Bracket To Engine Front Plate

BOLT, Hexagon	ALL	230.....	17.	1	G120213
NUT, Special (Permatite)	ALL	230.....	2	931 562
WASHER, Plain.....	ALL	230.....	17.	2	G120393

1.130-4 TENSIONER AND PAD ASSEMBLY, Timing Chain

ALL	230.....	1	931 210
-----	----------	-------	---	---------

1.130-5 SPRING, Timing Chain Tension Pad

ALL	230.....	1	928 667
-----	----------	-------	---	---------

1.130-6 PIN, Timing Chain Tension Pad

ALL	230...(1-1/8" Long)	1	928 664
ALL	230...(1-13/32" Long)	1	928 665

1.130-7 OILER, Timing Chain And Gear (To Block)

ALL	230.....	1	931 633
-----	----------	-------	---	---------

1.132-1 SPROCKET, Crankshaft

ALL	230.....	1	926 013
ALL	232-258.....	1	317 3205
ALL	304-327-360.....	1	314 4448
ALL	350.....	1	119 2916

1.132-2 KEY, Crankshaft Sprocket

ALL	230 (Type No. 15).....	17.	1	G113782
ALL	232-258.....	1	310 7002
ALL	304-360.....	17.	1	G144542
ALL	327.....	1	310 7234
ALL	350.....	1	135 2537

1.132-3 SHEDDER, Crankshaft Sprocket Oil

ALL	230.....	1	926 052
ALL	232-258.....	1	317 3076
ALL	304-360.....	1	318 0205
ALL	327.....	1	316 6560
ALL	350.....	1	119 3967
ALL	350 (In Timing Chain Cover)	1	119 3966

1.134-1 SPROCKET, Camshaft

ALL	230.....	1	926 157
ALL	232-258.....	1	320 6693
ALL	304-360.....	1	319 7138
ALL	327.....	1	316 5079
ALL	350 (1968/1969).....	1	119 5077
ALL	350 (1970/1971).....	1	123 3447

ENGINE

1.134-2 ATTACHING PARTS, Sprocket To Camshaft

BOLT, Hexagon	ALL	230...(1-7/8" Long)	17.	1	G123899
BOLT, Hexagon	ALL	230...(2" Long)	17.	1	G124169
BOLT, Hexagon	ALL	232-258		1	317 2308
BOLT, Hexagon	ALL	350		1	128 5606
WASHER, Plain	ALL	230		1	808 961
WASHER, Plain	ALL	232-258		1	317 3284
WASHER, Plain	ALL	350		1	128 5607
WASHER, Lock	ALL	230	17.	1	G120384

1.134-3 KEY, Camshaft Sprocket

ALL	230 (Dowel Pin)	17.	1	G141246
ALL	304-360	17.	1	G124546
ALL	327		1	310 7002
ALL	350		1	135 2537

1.134-4 ECCENTRIC, Fuel Pump

ALL	230		1	929 041
ALL	304-360 (1971/1972)		1	318 2492
ALL	327		1	314 4449
ALL	360 (1973)		1	321 8314

1.134-5 ATTACHING PARTS, Eccentric To Camshaft

BOLT, Hexagon	ALL	304-360	17.	1	G192353
BOLT, Hexagon	ALL	327		1	314 4704
SPACER	ALL	304-360 (1971/1972)		1	318 2491
WASHER, Plain	ALL	304-360		1	318 9338
WASHER, Plain	ALL	327		1	314 4702
WASHER, Lock	ALL	327	17.	1	G120384

1.136-1 ROD ASSEMBLY, Connecting

ALL	230 (No. 1, No. 3, No. 5 Cylinders)	19		3	928 973
ALL	230 (No. 2, No. 4, No. 6 Cylinders)	19		3	928 974
ALL	232 (* 1-17)	19		6	317 2341
ALL	232 (* 1-18)	19		6	318 0444
ALL	232 (* 1-19)	19		6	317 3210
ALL	258	19		6	318 0444
ALL	304-360	19		8	319 6750
ALL	327	19		8	314 5296
ALL	350	19		8	138 5362

1.136-2 ATTACHING PARTS, Connecting Rod Bearing Cap To Block

BOLT	ALL	230		12	K 711 058
BOLT KIT	ALL	232-258	36	12	448 6626
BOLT KIT	ALL	304-360	36	16	448 6626
BOLT KIT	ALL	327	36	16	320 6252
BOLT KIT	ALL	350	36	16	139 4226
NUT	ALL	230		12	K 711 057
NUT	ALL	304-360		16	314 9556

ENGINE

1.138-1 BEARING, Connecting Rod (Incl. Upper And Lower)

ALL	(Std.) 230 (No. 1, No. 3, No. 5 Cylinders).....	9	3	944 233
ALL	(Std.) 230 (No. 2, No. 4, No. 6 Cylinders).....	9	3	944 622
ALL	(Std.) 232 (1965/1966)	9	6	320 7250
ALL	(Std.) 232 (1967/1969)	9	6	320 7834
ALL	(Std.) 232-258 (1970/)	9	6	448 6992
ALL	(Std.) 304-360	9	8	448 6992
ALL	(Std.) 327	9	8	320 1231
ALL	(Std.) 350	9	8	545 8592
ALL	(-.001) 232-258 (1970/)	9	6	448 6993
ALL	(-.001) 304-360	9	8	448 6993
ALL	(-.001) 350	9	8	545 8595
ALL	(-.002) 230 (No. 1, No. 3, No. 5 Cylinders)	9	3	944 094
ALL	(-.002) 230 (No. 2, No. 4, No. 6 Cylinders)	9	3	944 099
ALL	(-.002) 232 (1965/1969)	9	6	320 7836
ALL	(-.002) 232-258 (1970/)	9	6	448 6994
ALL	(-.002) 304-360	9	8	448 6994
ALL	(-.002) 327 (Complete Set)	9	1	320 1237
ALL	(-.002) 350	9	8	545 8598
ALL	(-.010) 230 (No. 1, No. 3, No. 5 Cylinders)	9	3	944 095
ALL	(-.010) 230 (No. 2, No. 4, No. 6 Cylinders)	9	3	944 100
ALL	(-.010) 232 (1965/1966)	9	6	320 7253
ALL	(-.010) 232 (1967/1969)	9	6	320 7837
ALL	(-.010) 232-258 (1970/)	9	6	448 6995
ALL	(-.010) 304-360	9	8	448 6995
ALL	(-.010) 327	9	8	320 1234
ALL	(-.010) 350	9	8	545 8686
ALL	(-.012) 230 (No. 1, No. 3, No. 5 Cylinders)	9	3	944 096
ALL	(-.012) 230 (No. 2, No. 4, No. 6 Cylinders)	9	3	944 101
ALL	(-.012) 232-258 (1970/)	9	6	448 6996
ALL	(-.012) 304-360	9	8	448 6996
ALL	(-.020) 230 (No. 1, No. 3, No. 5 Cylinders)	9	3	944 097
ALL	(-.020) 230 (No. 2, No. 4, No. 6 Cylinders)	9	3	944 102

1.143-1 PISTON (Incl. Pin)

ALL	(Std.) 230	4	6	926 076
ALL	(Std.) 232 (1965/1967)	4	6	320 4957
ALL	(Std.) 232 (1968/1970)	4	6	320 8802
ALL	(Std.) 232-258 (1971/)	4	6	448 8672
ALL	(Std.) 304	4	8	448 7564
ALL	(Std.) 327 (WDT)	4	8	320 2315
ALL	(Std.) 327 (W4B)	4	8	320 0313
ALL	(Std.) 350 (1968/1969)	4	8	139 4208
ALL	(Std.) 350 (1970/1971)	4	8	139 4558
ALL	(Std.) 360	4	8	448 7567
ALL	(.010) 230	4	6	930 214
ALL	(.010) 232 (1965/1967)	4	6	320 4960
ALL	(.010) 232 (1968/1970)	4	6	320 8805
ALL	(.010) 232-258 (1971/)	4	6	448 8673
ALL	(.010) 304	4	8	448 7565
ALL	(.010) 327 (WDT)	4	8	320 2318
ALL	(.010) 327 (W4B)	4	8	320 0316
ALL	(.010) 350 (1968/1969)	4	8	139 4192
ALL	(.010) 350 (1970/1971)	4	8	139 4570
ALL	(.010) 360	4	8	448 7568

ENGINE

ALL	(.020) 230.....	4	6	930 215
ALL	(.020) 232 (1965/1967).....	4	6	448 6748
ALL	(.020) 232 (1968/1970).....	4	6	320 8806
ALL	(.020) 327 (WDT).....	4	8	320 2319
ALL	(.020) 327 (W4B).....	4	8	320 0481
ALL	(.030) 230.....	4	6	930 216
ALL	(.040) 230.....	4	6	930 217
ALL	(Std.) 230 (Export).....	4	6	934 047
ALL	(.010) 230 (Export).....	4	6	943 048
ALL	(.020) 230 (Export).....	4	6	934 049
ALL	(.030) 230 (Export).....	4	6	934 050
ALL	(.040) 230 (Export).....	4	6	934 051

1.146-1 RING SET, Piston

ALL	(Std.) 350.....	34	1	139 4137
ALL	(.010) 350.....	34	1	139 4139

SEALED POWER

ALL	(Std.) 230.....	1	937 637
ALL	(Std.) 232 (1965/1969).....	8	1	320 5939
ALL	(Std.) 232-258 (1970/).....	8	1	448 5507
ALL	(Std.) 304.....	34	1	320 7456
ALL	(Std.) 327.....	34	1	320 5941
ALL	(Std.) 360.....	34	1	320 8065
ALL	(.010) 230.....	1	937 638
ALL	(.020) 230.....	1	937 639
ALL	(.030) 230.....	1	937 640
ALL	(.040) 230.....	1	937 641

PERFECT CIRCLE

ALL	(Std.) 232.....	8	1	320 5943
ALL	(Std.) 304.....	34	1	320 5714
ALL	(Std.) 360.....	34	1	320 8066
ALL	(.010) 232-258.....	8	1	448 5502
ALL	(.010) 304.....	34	1	320 7823
ALL	(.010) 327.....	34	1	320 5975
ALL	(.010) 360.....	34	1	320 8067

TRW

ALL	(Std.) 232-258.....	8	1	812 1683
ALL	(Std.) 304.....	34	1	812 1685
ALL	(.010) 232-258.....	8	1	812 1684
ALL	(.010) 304.....	34	1	812 1686
ALL	(.020) 232 (1965/1970).....	8	1	448 5573

1.149-1 PIN SET, Piston

ALL	(Std.) 232-258.....	26	1	320 7034
ALL	(Std.) 304-360.....	11	1	320 6582
ALL	(Std.) 327.....	11	1	320 0318
ALL	(.003) 232-258.....	26	1	320 7035
ALL	(.003) 304-360.....	11	1	320 6583
ALL	(.003) 327.....	11	1	320 0319
ALL	(.005) 232-258.....	26	1	320 7036
ALL	(.005) 304-360.....	11	1	320 6584
ALL	(.005) 327.....	11	1	320 0320

ENGINE

1.149-2 PIN, Piston

ALL	(Std.) 230	6	732 597
ALL	(Std.) 350	8	136 5034

1.149-3 BUSHING, Piston Pin

ALL	230	6	701 331
-----	-----------	---	---------

1.149-4 RETAINER, Piston Pin

ALL	230	12	711 932
-----	-----------	----	---------

1.151-1 PAN ASSEMBLY, Engine Oil

ALL	230 (2WD)	1	933 528
ALL	230 (4WD)...(Incl. Shield)	1	933 529
ALL	232 (1965/1970)	12	1 318 1358
ALL	232-258 (1971)	12	1 812 0134
ALL	258 (1972)	12	1 812 0998
ALL	304-360	43	1 319 9522
ALL	327	43	1 318 1305
ALL	350 (1968)	43	1 137 4509
ALL	350 (1969/1970)	43	1 138 5436
ALL	350 (1971)	43	1 123 4282

1.151-2 BAFFLE, Engine Oil Pan

ALL	350	1	138 0403
-----	-----------	---	----------

1.151-3 ATTACHING PARTS, Baffle To Cylinder Block

BOLT, Hexagon	ALL	350...(3/8" Long)	17.	3	G121817
---------------------	-----	-------------------------	-----	---	---------

1.151-4 ATTACHING PARTS, Pan To Cylinder Block

BOLT, Hexagon	ALL	230...(3/4" Long)	17	931 635
BOLT, Hexagon	ALL	230...(1" Long)	1	680 440
BOLT, Hexagon	ALL	232-258...(9/16" Long)	22	317 2721
BOLT, Hexagon	ALL	232-258...(3/4" Long)	4	316 2258
BOLT, Hexagon	ALL	304-360...(9/16" Long)	14	317 2721
BOLT, Hexagon	ALL	304-360...(3/4" Long)	6	316 2258
BOLT, Hexagon	ALL	327...(5/8" Long)	2	400 0987
BOLT, Hexagon	ALL	327...(3/4" Long)	12	316 2258
BOLT, Hexagon	ALL	350	16	136 8223
STUD	ALL	232-258 (WPS)	2	317 6335
WASHER, Plain	ALL	230	17.	17 G120393
WASHER, Lock	ALL	232-258 (WPS)	17.	2 G120380
NUT, Hexagon	ALL	232-258 (WPS)	17.	2 G120367

1.151-5 PLUG, Engine Oil Pan Drain

ALL	230	1	639 979
ALL	230 (Magnetic)	1	915 863
ALL	232-258-304-360...(Incl. Gasket)	37	1 316 5787
ALL	232-258 (Magnetic)	1	944 740
ALL	304-360 (Magnetic)...(Incl. Gasket)	37	1 320 6696
ALL	327...(Incl. Gasket)	37	1 314 6316
ALL	327 (Magnetic)	1	942 004
ALL	350...(Incl. Gasket)	37	1 138 9969

ENGINE

1.151-6 GASKET, Engine Oil Pan Drain Plug

ALL	230.....	1	806 515
ALL	232-258-304-360.....	1	317 0271
ALL	327.....	1	316 7984
ALL	350.....	1	513 975

1.151-7 CLIP, Oil Cooler Lines To Oil Pan

WAG	230 (1313)(1413)	1	A 1795
WAG	230 (2WD-WOD)	17.	1	G125912

1.151-8 ATTACHING PARTS, Clip To Oil Pan

BOLT, Hexagon	WAG	230 (2WD)	1	680 440
SPACER	WAG	230 (2WD)	1	669 842
WASHER, Plain	WAG	230 (2WD)	17.	1	G120393

1.152-1 GASKET SET, Engine Oil Pan

ALL	230.....	1	938 449
ALL	232 (1965/1970).....	13	1 320 4974
ALL	258 (1971/)	13	1 448 8770
ALL	304-360.....	21	1 320 6690
ALL	327.....	21	1 320 1164

1.152-2 GASKET, Engine Oil Pan

ALL	230 (Oil Pan End)	2	938 433
ALL	230 (Rear Bearings)	2	925 116
ALL	230 (Oil Pan Side).....	2	932 182
ALL	350.....	1	135 8238

1.152-3 SEAL, Engine Oil Pan To Rear Bearing Cap

ALL	230.....	2	921 039
ALL	232-258.....	1	317 2071
ALL	304-360.....	1	317 7635

1.152-4 SEAL, Engine Oil Pan To Front Cover

ALL	232-258.....	1	317 2848
ALL	304-360.....	1	318 0414

1.154-1 PUMP ASSEMBLY, Engine Oil

ALL	230.....	1	944 626
ALL	232-258.....	40	1 318 1340

1.154-2 ATTACHING PARTS, Pump To Timing Chain Cover

STUD.....	ALL	230.....	3	928 734
NUT, Hexagon.....	ALL	230.....	17.	3	G120368
WASHER, Lock	ALL	230.....	17.	3	G120214
WASHER, Plain.....	ALL	230.....	17.	3	G120393

1.154-3 ATTACHING PARTS, Pump To Cylinder Block

BOLT, Hexagon	ALL	232-258...(7/8" Long)	17.	1	G179817
BOLT, Hexagon	ALL	232-258...(2-1/2" Long)	17.	1	G179828
WASHER, Lock	ALL	232-258.....	17.	2	G120214

ENGINE

1.154-4 PIN, Oil Pump To Cylinder Block Dowel

ALL	232-258.....	1	317 3090
-----	--------------	-------	---	----------

1.155-1 BODY, Oil Pump Assembly

ALL	327.....	1	314 9804
-----	----------	-------	---	----------

1.155-2 GASKET, Oil Pump To Cylinder Block (Front Cover Or Bearing Cap)

ALL	230.....	1	932 649
ALL	232-258.....	1	317 2332
ALL	327.....	1	315 4368

1.155-3 ATTACHING PARTS, Pump Body To Bearing Cap

BOLT, Hexagon	ALL	327.....	17.	2	G179851
WASHER, Lock	ALL	327.....	17.	2	G120382

1.157-1 GEAR, Engine Oil Pump Idler

ALL	232-258.....	1	317 2333
ALL	304-360.....	1	319 6842
ALL	327.....	1	314 5244

1.157-2 SHAFT, Engine Oil Pump Idler Gear

ALL	232-258.....	1	317 1956
ALL	304-360.....	1	318 0209
ALL	327.....	1	314 5383

1.157-3 PIN, Oil Pump Idler Gear

ALL	350.....	1	119 3214
-----	----------	-------	---	----------

1.161-1 SHAFT, Engine Oil Pump Drive

ALL	230...(Incl. Drive Gear).....	1	930 828
ALL	232-258...(Incl. Drive Gear).....	1	317 2334
ALL	304-360...(Incl. Drive Gear).....	1	318 2698
ALL	327.....	1	314 5243
ALL	350...(Incl. Drive Gear).....	1	119 4185

1.162-1 GEAR, Engine Oil Pump Drive

ALL	230.....	1	930 987
ALL	327.....	1	314 5244
ALL	350.....	1	116 9917

1.162-2 KEY, Oil Pump Drive Gear

ALL	327.....	17.	1	G106749
-----	----------	-----	---	---------

1.163-1 GEAR SET, Oil Pump Ring And Pinion

ALL	230.....	1	930 829
-----	----------	-------	---	---------

ENGINE

1.164-1 COVER, Engine Oil Pump

ALL	230.....	1	931 582
ALL	232-258 (1972 And Prior).....	1	317 2336
ALL	258 (1973).....	1	321 6612
ALL	304-360.....	1	318 4086
ALL	327.....	1	315 8512
ALL	350...(Less Valve)	1	138 2725
ALL	350...(Incl. Valve)	1	139 5834

1.164-2 REPAIR KIT, Engine Oil Pump

ALL	350.....	1	139 6313
-----	----------	-------	---	----------

1.164-3 ATTACHING PARTS, Cover To Pump

BOLT, Hexagon	ALL	230.....	17.	3	G187979
BOLT, Hexagon	ALL	232 (1965/1967).....	17.	4	G179793
BOLT, Hexagon	ALL	232-258 (1968/)	4	400 1730
BOLT, Hexagon	ALL	327.....	17.	2	G179817
WASHER, Lock	ALL	232 (1965/1967).....	17.	4	G120380
WASHER, Lock	ALL	327.....	17.	2	G120214

1.164-4 ATTACHING PARTS, Cover To Timing Case Cover

BOLT, Hexagon	ALL	304-360	17.	7	G179796
BOLT, Hexagon	ALL	350...(1-1/8" Long)	4	941 9850
BOLT, Hexagon	ALL	350...(1-3/8" Long)	2	941 9851
WASHER, Lock	ALL	304-360.....	17.	7	G120380

1.165-1 GASKET, Engine Oil Pump Cover

ALL	230.....	1	931 580
ALL	232-258.....	1	317 2337
ALL	304-360.....	1	318 0448
ALL	327.....	1	314 4710
ALL	350.....	1	138 5179

1.167-1 TUBE, Engine Oil Pump Inlet (Incl. Screen)

ALL	232-258.....	1	318 1471
ALL	304-360 (1971).....	1	319 5254
ALL	304-360 (1972).....	1	321 6049
ALL	327.....	1	318 1338
ALL	350 (1968).....	1	137 9350
ALL	350 (1969/1971).....	1	138 5349

1.167-2 SPACER, Oil Pump Inlet Tube Screen

ALL	304-327-360.....	1	316 7541
-----	------------------	-------	---	----------

1.167-3 TUBE, Engine Oil Pump Inlet (Incl. Bracket)

ALL	230.....	1	929 891
-----	----------	-------	---	---------

1.167-4 SCREEN, Engine Oil Pump Inlet Tube

ALL	230.....	1	926 083
-----	----------	-------	---	---------

ENGINE

1.167-5 PIN, Screen To Inlet Tube

ALL	230.....	17.	1	G121224
-----	----------	-----	---	---------

1.167-6 GASKET, Inlet Tube To Cylinder Block

ALL	350.....		1	119 3862
-----	----------	--	---	----------

1.167-7 ATTACHING PARTS, Inlet Tube To Cylinder Block

BOLT, Hexagon	ALL	350.....	17.	2	G180017
---------------	-----	----------	-----	---	---------

1.176-1 PLUNGER, Engine Oil Pump Release Valve

ALL	232 (1965/1967).....		1	317 1951
ALL	232-258 (1968/).....		1	318 8661
ALL	304-360.....		1	318 8661
ALL	327.....		1	312 4011

1.176-2 VALVE, Engine Oil Pump Release

ALL	230.....		1	931 578
ALL	350.....		1	136 8502

1.176-3 SPRING, Engine Oil Pump Release Valve

ALL	230.....		1	931 579
ALL	232 (1965/1969).....		1	317 1954
ALL	232-258 (1970/).....		1	321 1034
ALL	304-360.....		1	321 1034
ALL	327.....		1	316 2200
ALL	350.....		1	138 2628

1.176-4 PIN, Engine Oil Pump Release Valve Spring Retainer

ALL	232-258.....	17.	1	G120123
-----	--------------	-----	---	---------

1.178-1 CAP, Engine Oil Pump Release Valve Spring

ALL	232-258.....		1	317 1958
ALL	304-360.....		1	312 4735
ALL	350.....		1	119 4360

1.178-2 GASKET, Engine Oil Pump Release Valve Spring Cap

ALL	304-360.....		1	310 5561
ALL	350.....		1	119 6698

1.180-1 TUBE, Engine Oil Pump Release Valve Discharge

ALL	327.....		1	314 9802
-----	----------	--	---	----------

1.185-1 PLUG, Oil Channel

ALL	(Oil Manifold To Pump) 327...(1/4").....	17.	1	G143933
ALL	327...(1/2"-14).....	17.	1	G444872

1.187-1 GAUGE, Oil Level (Dip Stick)

ALL	230.....		1	930 537
ALL	232-258.....		1	317 3366
ALL	304 (1972).....		1	535 0531
ALL	304-360 (1971).....		1	319 0847
ALL	327.....		1	317 2039
ALL	350.....		1	138 1751
ALL	360 (1972/).....		1	319 0847

ENGINE

1.187-2 TUBE, Oil Level Gauge

ALL	230.....	1	939 472
ALL	232-258.....	1	317 6846
ALL	304 (1972).....	1	535 0532
ALL	304-360 (1971).....	1	319 0848
ALL	327...(Incl. Bracket).....	1	318 1419
ALL	350.....	1	138 1804
ALL	360 (1972/).....	1	319 0848

1.187-3 SEAL, Oil Level Gauge Tube

ALL	304-360 (1971).....	1	318 6928
ALL	327.....	1	316 6548

1.187-5 BRACKET, Oil Level Indicator Tube Support

ALL	304-360 (Rocker Arm Cover Hold Down Type-1971).....	1	321 5161
ALL	304-360 (Spark Plug Shield Type-1971).....	1	318 2479
ALL	304-360 (LPB-1972).....	1	321 5161
ALL	304-360 (WPS-1972).....	1	535 0580

1.187-4 ATTACHING PARTS, Oil Level Gauge Tube To Block

BOLT, Hexagon.....	ALL	350.....	1	941 9342
WASHER, Plain.....	ALL	350.....	1	941 9275

1.206-1 ELEMENT, Oil Filter

ALL	230.....	1	938 143
ALL	232-258-304-360.....	16	1 899 1072
ALL	327-350.....	1	944 345

1.206-2 GASKET, Oil Filter Element

ALL	232-258-304-360 (Used With Puralator Oil Filter Element) ...(2-5/8" O.D. x 3/8" Thick).....	1	320 6952
ALL	232-258-304-360 (Used With Walker Oil Filter Element) ...(2-3/4" O.D. x 3/16" Thick).....	1	320 6276
ALL	232-258-304-360 (Used With Fram Oil Filter Element) ...(2-3/4" O.D. x 13/16" Thick).....	1	320 8320

1.208-1 ADAPTER, Oil Filter

ALL	230.....	1	929 406
ALL	327.....	1	315 7846

1.208-2 GASKET, Oil Filter Adapter

ALL	327.....	1	315 3143
-----	----------	-------	---	----------

1.208-3 ATTACHING PARTS, Adapter To Cylinder Block

NUT, Hexagon.....	ALL	327.....	17.	1	G120369
STUD.....	ALL	327.....	3	315 6257
WASHER, Plain.....	ALL	327.....	17.	3	G120394
WASHER, Lock.....	ALL	327.....	17.	1	G120382

1.209-1 OIL LINE, Cylinder Head To Cylinder Block

ALL	230.....	1	935 537
-----	----------	-------	---	---------

ENGINE

1.209-2 ELBOW, Hose To Cylinder Head

ALL	230.....	1	A 17 750
-----	----------	-------	---	----------

1.209-3 ELBOW, Hose To Cylinder Block

ALL	230.....	1	930 248
-----	----------	-------	---	---------

1.209-4 OIL LINE KIT, Cylinder Head To Cylinder Block

ALL	230.....	1	939 979
-----	----------	-------	---	---------

1.215-1 VALVE, Oil Filter By-Pass

ALL	232-258-304-360.....	1	317 3203
-----	----------------------	-------	---	----------

1.217-1 SPRING, Oil Filter By-Pass Valve

ALL	232-258-304-360.....	1	317 3224
-----	----------------------	-------	---	----------

1.220-1 RETAINER, Oil Filter By-Pass Valve

ALL	232-258-304-360.....	1	317 3225
-----	----------------------	-------	---	----------

1.223-1 CONNECTOR, Oil Filter By-Pass

ALL	232-258-304-360.....	1	317 3226
-----	----------------------	-------	---	----------

ENGINE

SPECIAL INFORMATION

The Engine Build Code Number, the Vehicle Identification Number and the information provided on the Trim Plate are often necessary when determining the proper replacement parts for your vehicle. For their location refer to the General Information Section found at the front of this catalog.

NOTES

- 2-1..... Used prior to Serial No. 200001 on Six-232 and Serial No. 100001 on V8-327.
- 2-2..... Used beginning with Serial No. 200001 on Six-232 and Serial No. 100001 on V8-327.
- 2-3..... Viewing opening of Hose (Thermostat Housing End) Center Line to Core opening Center Line is 3.84".
- 2-4..... Viewing opening of Hose (Thermostat Housing End) Center Line to Core opening Center Line is 2.5".

NOTES

NOTES

- 2-1... Used with 200001 on 2-322 and Serial No. 10001 on V8-322.
- 2-2... Used with 200001 on 2-322 and Serial No. 10001 on V8-322.
- 2-3... Viewing opening of Head (Thermostat Housing End) Center Line to Case opening Center Line is 3.84".
- 2-4... Viewing opening of Head (Thermostat Housing End) Center Line to Case opening Center Line is 3.52".

COOLING - GRILLE

GROUP NO. — DESCRIPTION — SERIES and MODEL			"L" CODE	PAKS CODE	PRIMARY GROUP NO.	NO. REQ.	PART NO.	CODE
2.002-1 BLADES, Fan (Radiator Fan)								
ALL	230					1	908 696	
ALL	(4 Blade) 232-258 (LHDC)					1	941 012	
ALL	(4 Blade) 304-360 (LHDC)					1	998 760	
ALL	(4 Blade) 327					1	940 653	
ALL	(4 Blade) 350					1	991 700	
ALL	(6 Blade) 232-258					1	942 186	
ALL	(6 Blade) 327					1	941 419	
ALL	(7 Blade) 232-258 (WHDC)					1	998 795	
ALL	(7 Blade) 304-360 (WHDC-Standard On 3407-4800)					1	994 277	
ALL	(7 Blade) 350 (1968/1969)					1	947 816	
ALL	(7 Blade) 350 (1970)					1	994 277	
2.002-2 ATTACHING PARTS, Blades To Pulley								
BOLT, Hexagon	ALL	(5/8" Long)...	230		17.	4	G9409097	
BOLT, Hexagon	ALL	(2-1/2" Long)...	230			4	800 232	
BOLT, Hexagon	ALL	(2-1/2" Long)...	232-258		17.	4	G181622	
BOLT, Hexagon	ALL	(1-7/8" Long)...	232-258-304-360		17.	4	G181619	
BOLT, Hexagon	ALL	(2-1/4" Long)...	304-360		17.	4	G181621	
BOLT, Hexagon	ALL	(2-1/4" Long)...	327		17.	4	G180089	
BOLT, Hexagon	ALL	(2-1/2" Long)...	350		17.	4	G181622	
BOLT, Hexagon	ALL	(2-3/8" Long)...	350			4	991 733	
WASHER, Lock	ALL	Except 230			17.	4	G120214	
2.002-3 SPACER, Fan Blade								
ALL	230					1	929 300	
ALL	232-258 (LHDC)					1	940 669	
ALL	232-258 (WHDC)					1	940 670	
ALL	304-360 (LHDC-1972 And Prior)					1	318 7212	
ALL	360 (LHDC-1973)					1	321 3700	
ALL	327 (WDT)					1	940 339	
ALL	327 (W4B)					1	943 594	
ALL	350...(1-1/2" Long)					1	948 237	
2.003-1 PULLEY, Fan								
ALL	230					1	733 798	
ALL	232-258 (LHDC-1972 And Prior)					1	317 6815	
ALL	232-258 (WHDC-1972 And Prior)					1	942 252	
ALL	258 (1973)					1	317 6815	
ALL	304-360 (LHDC-1972 And Prior)					1	319 3354	
ALL	304-360 (WHDC-Standard On 3407: 1972 And Prior)					1	998 773	
ALL	360 (LHDC-1973)					1	321 6631	
ALL	360 (WHDC-Standard On 4800: 1973)					1	535 1280	
ALL	327 (LHDC)					1	317 0281	
ALL	327 (WHDC)					1	940 341	
ALL	(Single Groove-5-5/16" Dia.)...	350				1	992 861	
ALL	(Single Groove-6" Dia.)...	350				1	123 1724	
ALL	(Single Groove-6-1/4" Dia.)...	350				1	991 701	
ALL	(Single Groove-6-3/4" Dia.)...	350				1	135 9065	
ALL	(Double Groove-5-7/8" Dia.)...	350				1	138 2533	
2.003-2 REINFORCEMENT, Fan Pulley								
ALL	350					1	135 8431	
2.003-3 ATTACHING PARTS, Reinforcement To Vibration Damper Pulley								
BOLT, Hexagon	ALL	350			17.	6	G180079	

COOLING - GRILLE

2.004-1 TEMPATROL KIT

ALL	232-258.....	1	942 298
ALL	327.....	1	941 467
ALL	350 (WHDC-1968/1969)	1	992 874
ALL	350 (WAC-1968/1969)	1	992 875
ALL	350 (1970).....	1	994 943

2.004-2 TEMPATROL, Fan

ALL	232-258-327 (WHDC)	1	941 409
ALL	304-360 (WHDC-Standard On 3407: 1972 And Prior)	1	998 761
ALL	360 (WHDC-Standard On 4800: 1973)	1	535 1282
ALL	350 (1968/1969)...(6-1/2" Dia.)	1	992 867
ALL	350 (1968/1969)...(7-1/4" Dia.)	1	992 872
ALL	350 (1970).....	1	994 930

2.004-3 ATTACHING PARTS, Tempatrol To Pump

BOLT, Hexagon	ALL	232-258-327.....	17.	4	G120229
BOLT, Hexagon	ALL	304-350-360 (1972 And Prior)	17.	4	G181596
STUD.....	ALL	4	535 1365
NUT, Hexagon.....	ALL	17.	4	G120368
WASHER, Lock	ALL	304-327-350-360.....	17.	4	G120214

2.004-4 ATTACHING PARTS, Tempatrol To Fan

BOLT, Hexagon	ALL	Except 327 (W4B)	17.	4	G180075
BOLT, Hexagon	ALL	327 (W4B)	17.	4	G180079
WASHER, Lock	ALL	17.	4	G120214

2.005-1 SHIELD, Fan

ALL	230.....	1	932 079
-----	----------	-------	---	---------

2.005-2 ATTACHING PARTS, Shield To Radiator

BOLT, Hexagon	ALL	230.....	17.	2	G120706
NUT, Hexagon.....	ALL	230.....	17.	2	G271172

2.013-1 SHROUD, Fan

ALL	232-258 (WHDC)	1	940 667
ALL	304-360.....	1	998 663
ALL	327.....	1	940 317
ALL	350 (1969).....	1	947 820
ALL	350 (1970).....	1	994 069

2.013-2 ATTACHING PARTS, Shroud To Radiator

BOLT, Hexagon	ALL	232-258-304-350-360.....	4	800 316
SPACER	ALL	350.....	1	948 453

2.016-1 BELT, Radiator Fan And Alternator

ALL	230.....	1	930 045
ALL	232-258 (Used With Alternator)	1	941 503
ALL	232-258 (Used With Generator)	1	926 482
ALL	304-360 (Used With 4 Blade Fan)	1	318 5719
ALL	304-360 (Used With 7 Blade Fan) 1972 And Prior	1	999 032
ALL	360 (WHDC-Standard On 4800: 1973)	1	930 045
ALL	327 (Used With 4 Blade Fan)	1	318 5718
ALL	327 (Used With 6 Blade Fan)	1	941 758
ALL	350 (Used With 991 700 Fan)	1	137 4979
ALL	350 (Used With 948 236 Fan)	1	138 1736

COOLING - GRILLE

2.020-1 CORE, Radiator

ALL	230 (LAT).....	1	937 064
ALL	230 (WAT).....	1	937 614
ALL	232 (LAT).....	1	941 050
ALL	232 (WAT).....	1	940 834
ALL	258 (WST-LHDC)(WST-LAC)(W4ST-LHDC)(W4ST-LAC).....	1	941 050
ALL	258 (WST-WHDC)(WST-WAC)(W4ST-WHDC)(W4ST-WAC).....	1	998 777
ALL	258 (WHT-1972 And Prior).....	1	998 776
ALL	258 (WHT-1973).....	1	941 049
ALL	304 (WST-WHDC)(WST-WAC)(W4ST-WHDC)(W4ST-WAC).....	1	998 618
ALL	304 (WHT-WHDC)(WHT-WAC).....	1	998 487
ALL	304 (WST-LHDC)(WST-LAC)(W4ST-LHDC-Except 3407) (W4ST-LAC-Except 3407).....	1	999 123
ALL	304 (WHT-LHDC-Except 3407)(WHT-LAC-Except 3407).....	1	999 124
ALL	304 (3407-WHT-LHDC)(3407-WHT-LAC).....	1	998 487
ALL	304 (3407-W4ST-LHDC)(3407-W4ST-LAC).....	1	998 618
ALL	327 (LHT).....	1	940 319
ALL	327 (WHT).....	1	940 318
ALL	350 (LHT).....	1	947 804
ALL	350 (WHT).....	1	947 805
ALL	360 (WST-LHDC-1972 And Prior).....	1	998 618
ALL	360 (WST-LAC-1972 And Prior).....	1	998 618
ALL	(W4ST-LAC-1972 And Prior-Except 3407).....	1	998 618
ALL	360 (W4ST-LHDC-1972 And Prior-Except 3407).....	1	998 618
ALL	360 (WST-LHDC-1973-Except 4800).....	1	998 618
ALL	360 (WST-WHDC)(WST-WAC)(W4ST-WHDC)(W4ST-WAC).....	1	998 612
ALL	360 (WHT-LHDC-1972 And Prior-Except 3407).....	1	998 487
ALL	360 (WHT-LAC-1972 And Prior-Except 3407).....	1	998 487
ALL	360 (WHT-LHDC-1973-Except 4800).....	1	998 487
ALL	360 (WHT-WHDC)(WHT-WAC).....	1	998 383
TRK	360 (3407-W4ST-LHDC-1972 And Prior).....	1	998 612
TRK	360 (3407-W4ST-LAC-1972 And Prior).....	1	998 612
TRK	360 (4800-WST-1973).....	1	998 612
TRK	360 (3407-WHT-LHDC)(3407-WHT-LAC).....	1	998 383
TRK	360 (4800-WHT-1973).....	1	998 383

2.020-2 ATTACHING PARTS, Core To Support

BOLT, Hexagon.....	ALL	230.....	4	648 438
BOLT, Hexagon.....	ALL	232-258-304-350-360...(5/8" Long).....	4	648 438
BOLT, Hexagon.....	ALL	232-258-304-327-360...(7/8" Long).....	4	800 316
NUT, Speed.....	ALL	230.....	4	932 900
NUT, Speed.....	ALL	Except 230.....	4	800 319

2.020-3 HOSE, Radiator Core Overflow (Bulk-Order Per Foot)

ALL	232-258-304-360.....	AR	320 2250
-----	----------------------	----	----------

2.020-4 CLIP, Overflow Hose To Core

ALL	232-258-327...(7/16").....	17.	2	G120524
ALL	232-258...(5/16").....	17.	2	G192108

2.032-1 CAP, Radiator Core

ALL	230-232-258-327 (13 Lb.).....	1	912 609
ALL	232-258-304-350-360 (15 Lb.).....	1	991 516

2.036-1 DRAIN COCK, Radiator Core

ALL	(1/4-18).....	1	A 1126
ALL	(11/32-32)...(For Radiator Cores 940 833, 940 834, 940 318 And 940 319).....	1	992 342
ALL	327 (Plug).....	1	944 843

COOLING - GRILLE

2.038-1 HOSE, Inlet

ALL	230	1	930 089
ALL	232 (1965/1970)	1	948 754
ALL	232-258 (1971/)	1	999 105
ALL	304-360 (LAC)	1	998 718
ALL	304-360 (WAC)	1	999 632
ALL	327	1	939 914
ALL	350	1	947 806

2.038-2 HOSE, Outlet

WAG	230 (* 2-3)	1	934 515
WAG	230 (* 2-4)	1	937 104
TRK	230	1	937 105
ALL	232-258	1	940 398
ALL	304-360	1	998 716
ALL	327	1	939 915
ALL	350	1	991 182

2.039-1 CLAMP, Radiator Hoses

ALL	230	17.	4	G272861
ALL	232-258-327...(1-7/8")	17.	AR	G9411656
ALL	232-258-327...(2-1/8")	17.	AR	G274765
ALL	232-258-327...(2-3/16")	17.	AR	G272864
ALL	304-360	17.	3	G9411568
ALL	304-360 (1972 And Prior)	1	320 3079
ALL	360 (1973)...(2-1/8")	17.	1	G274765
ALL	350	17.	4	G9411568

2.045-1 PANEL, Front Stone Shield

ALL	230-232-258-327	1	968 181
ALL	304-360	1	984 989
ALL	350	1	977 595

2.045-2 ATTACHING PARTS, Stone Shield To Radiator Baffle

BOLT, Hexagon	ALL	8	962 398
WASHER, Plain	ALL	8	961 070

2.045-3 ATTACHING PARTS, Stone Shield To Grille Face Panel And Fender

BOLT, Hexagon	ALL	230	2	962 398
BOLT, Hexagon	ALL	232-327 (* 2-1)	2	962 398
STUD	ALL	232-327 (* 2-2)	2	958 166
STUD	ALL	258-304-350-360	2	958 166
NUT, Hexagon	ALL	232-327 (* 2-2)	2	968 417
NUT, Hexagon	ALL	258-304-350-360	2	968 417
WASHER, Plain	ALL	2	961 070

2.050-1 GRILLE, Radiator

ALL	(Painted-Short-Vertical Ribs)	1	959 607
ALL	(Chrome-Short-Vertical Ribs)	1	960 172
ALL	(Chrome-Full Width-Vertical Ribs)	1	968 917
WAG	(Chrome-Full Width-Horizontal Ribs)	1	981 538

COOLING - GRILLE

2.050-2 ATTACHING PARTS, Short Grille To Grille Face Panel

SCREW, Machine.....	ALL	17.	5	971 649
SCREW, Machine.....	ALL	17.	5	G9409106
WASHER, Plain.....	ALL	17.	5	G446188
NUT, Speed.....	ALL	1	685 738

2.050-3 ATTACHING PARTS, Full Width Grille To Grille Face Panel At Center

SCREW, Machine.....	ALL	1	971 649
BOLT, Hexagon	ALL	1	974 094
WASHER, Plain.....	ALL	1	971 651
NUT, Speed.....	ALL	1	685 738

2.050-4 ATTACHING PARTS, Full Width Grille To Grille Face Panel At Turn Signal Lamps

SCREW, Hexagon	ALL	2	969 718
SPACER	ALL	2	971 612

2.050-5 ATTACHING PARTS, Full Width Grille To Grille Face Panel At Lower Edge

SCREW, Hexagon	ALL	4	969 717
NUT, Speed.....	ALL	4	971 264

2.050-6 ATTACHING PARTS, Full Width Grille To Grille Face Panel At Upper Edge

BOLT, Hexagon	ALL	4	962 398
WASHER, Plain.....	ALL	4	961 070

2.050-7 ATTACHING PARTS, Full Width Grille To Grille Face Panel At Headlamp Opening

SCREW, Machine.....	ALL	17.	6	G159920
WASHER, Plain.....	ALL	17.	6	G120391
NUT, Hexagon.....	ALL	17.	6	G271166

2.050-8 WELT, Radiator Grille

ALL (Used With Full Width Grille)	2	971 660
---	-------	---	---------

2.050-9 BRACKET, Grille Mounting

TRK	1	968 252
-----------	-------	---	---------

2.050-10 ATTACHING PARTS, Bracket To Radiator Baffle

BOLT, Hexagon	TRK	17.	2	G120706
NUT, Hexagon.....	TRK	17.	2	G271172

2.050-11 COVER, Headlamp Opening

ALL (Used With Short Grille)	2	958 505
------------------------------------	-------	---	---------

2.050-12 ATTACHING PARTS, Cover To Grille Face Panel

SCREW, Machine.....	ALL	17.	8	G156771
NUT, Spring.....	ALL	17.	8	G445382

2.080

COOLING - GRILLE

2.080-1 PUMP ASSEMBLY, Water

ALL	230.....	1	926 044
ALL	232 (1965/1967).....	1	320 5620
ALL	232 (1968/1970).....	1	320 6992
ALL	232-258 (1971/).....	1	812 0131
ALL	304-360.....	1	812 0130
ALL	327.....	1	320 9705
ALL	350.....	1	139 6876

2.080-2 ATTACHING PARTS, Water Pump To Block

BOLT, Hexagon	ALL	232-258 (1965/1971).....	17.	3	G120229
BOLT, Hexagon	ALL	258 (1972)....(7/8" Long).....	17.	3	G180078
BOLT, Hexagon	ALL	258 (1972/)....(1" Long).....	17.	3	G180079
BOLT, Hexagon	ALL	304-360 (1971/1972)....(4-7/8" Long).....	17.	1	G274101
BOLT, Hexagon	ALL	360 (1973)....(4-3/4" Long).....	17.	1	G450517
BOLT, Hexagon	ALL	304-360....(4-1/2" Long).....	17.	2	G186288
STUD.....	ALL	304-360.....	1	318 5530
STUD.....	ALL	258 (1973).....	17.	1	G191991
WASHER, Lock	ALL	232-258.....	17.	AR	G120214
WASHER, Lock	ALL	304-360....(3/8").....	4	400 3803
WASHER, Plain	ALL	304-360....(15/32" x 7/8").....	1	400 1161
WASHER, Plain	ALL	304-360 (1971/1972)....(13/32" x 7/8").....	1	400 1104
NUT, Hexagon	ALL	258 (1973).....	17.	1	G120368

2.080-3 ATTACHING PARTS, Water Pump To Engine Front Cover

STUD.....	ALL	230.....	7	928 737
STUD.....	ALL	327.....	17.	4	G120368
WASHER, Lock	ALL	230.....	17.	7	G120214
WASHER, Lock	ALL	304-360.....	17.	7	G120380
WASHER, Plain	ALL	230.....	17.	7	G120393
WASHER, Plain	ALL	327.....	4	49 369
BOLT, Hexagon	ALL	304-360....(1-1/8" Long).....	17.	4	G179798
BOLT, Hexagon	ALL	304-360 (1971/1972)....(2" Long).....	17.	1	G179805
BOLT, Hexagon	ALL	304-360 (1971/1972)....(2-1/4" Long).....	17.	2	G179806
BOLT, Hexagon	ALL	360 (1973)....(2-1/4" Long).....	17.	3	G179806
BOLT, Hexagon	ALL	350....(1" Long).....	17.	5	G121900
BOLT, Hexagon	ALL	350....(4-3/4" Long).....	3	942 5703
BOLT, Hexagon	ALL	350....(5-1/8" Long).....	1	942 5804
NUT, Hexagon	ALL	230.....	17.	7	G120368
NUT, Hexagon	ALL	327.....	4	314 9615
PIN, Dowel	ALL	350.....	17.	2	G443767

2.080-4 HOSE, Water Pump Outlet To Block

ALL	230.....	1	930 068
-----	----------	---	---------

2.080-5 CLAMP, Hose To Pump Or Block

ALL	230.....	17.	2	G272861
-----	----------	-----	---	---------

2.080-6 HOSE, Intake Manifold To Water Pump By-Pass

ALL	230.....	1	926 139
-----	----------	-------	---	---------

2.080-7 CLAMP, Intake Manifold To Water Pump By-Pass Hose

ALL	230.....	17.	2	G443632
-----	----------	-----	---	---------

COOLING - GRILLE

2.080-8 HOSE, Water Pump To Thermostat Housing By-Pass

ALL	304-360.....	1	318 2494
ALL	350.....	1	138 5978

2.080-9 CLAMP, By-Pass Hose

ALL	304-360.....	2	320 3077
ALL	350.....	2	137 6307

2.080-10 CAP, Water Pump Body Or Heater Hose Nipple

ALL	230-350.....	1	930 864
ALL	232-258-304-360.....	AR	316 0337

2.080-11 CLAMP, Water Pump Or Heater Hose Nipple

ALL	232-258-350.....	17.	1	G451200
ALL	304-360.....	1	320 3077

2.080-12 HUB, Water Pump

ALL	232-258 (Used With Tempatrol Kit)	1	316 5575
-----	---	-------	---	----------

2.080-13 BUSHING, Water Pump Shaft

ALL	327 (W4B)	1	943 591
-----	-----------------	-------	---	---------

2.082-1 MANIFOLD, Water Outlet

ALL	327.....	1	315 2931
-----	----------	-------	---	----------

2.082-2 ATTACHING PARTS, Manifold To Cylinder Head

BOLT, Hexagon	ALL	327.....	17.	4	G180122
WASHER, Plain	ALL	327.....	4	400 1102

2.082-3 GASKET, Water Outlet Manifold

ALL	327.....	2	314 4683
-----	----------	-------	---	----------

2.082-4 SEAL, Water Outlet Manifold

ALL	327.....	1	314 4684
-----	----------	-------	---	----------

2.098-1 GASKET, Water Pump

ALL	230.....	1	926 038
ALL	232-258.....	1	317 3204
ALL	304-360.....	1	318 1899
ALL	327.....	1	317 0778
ALL	350.....	1	135 8410

2.100-1 THERMOSTAT ASSEMBLY, Engine Cooling

ALL	(165 Degrees) 230	1	812 050
ALL	(180 Degrees) 230	1	905 594
ALL	(195 Degrees) 232 (1965/1970)	1	448 8472
ALL	(205 Degrees) 232-258 (1971/)	1	448 8471
ALL	(195 Degrees) 304-360	1	448 8472
ALL	(195 Degrees) 327	1	320 5798
ALL	(190 Degrees) 350	1	301 2691

COOLING - GRILLE

2.102-1 HOUSING, Thermostat

ALL	230.....	1	800 293
ALL	232 (1965/1967).....	1	317 2305
ALL	232-258 (1968/).....	1	318 9718
ALL	304 (1971).....	1	317 9073
ALL	360 (1971).....	1	321 0852
ALL	304-360 (1972/).....	1	321 0852
ALL	327.....	1	314 4687
ALL	350.....	1	138 0207

2.102-2 ATTACHING PARTS, Thermostat Housing To Cylinder Head

STUD.....	ALL	232-258...(1-7/16" Long).....	1	317 2316
STUD.....	ALL	232-258...(2-5/8" Long).....	1	317 2315
BOLT, Hexagon.....	ALL	232-258 (1968/).....	17.	1	G180083
NUT, Hexagon.....	ALL	232-258.....	17.	1	G120368
WASHER, Lock.....	ALL	232-258.....	17.	2	G120214
WASHER, Plain.....	ALL	232-258.....	17.	2	G120393

2.102-3 ATTACHING PARTS, Thermostat Housing To Manifold

STUD.....	ALL	230.....	3	924 331
STUD.....	ALL	304-360.....	1	318 4637
NUT, Hexagon;.....	ALL	230.....	17.	3	G120368
WASHER, Lock.....	ALL	230.....	17.	3	G120214
WASHER, Lock.....	ALL	304-360.....	17.	2	G120214
WASHER, Plain.....	ALL	304-360.....	17.	2	G120393
BOLT, Hexagon.....	ALL	304-360.....	17.	1	G180079
BOLT, Hexagon.....	ALL	327.....	2	400 0987
BOLT, Hexagon.....	ALL	350.....	2	941 9694

2.102-4 SPACER, Water Outlet Elbow

ALL	230.....	1	929 019
-----	----------	-------	---	---------

2.102-5 HOSE, Thermostat Housing Spacer Nipple To Cylinder Head

ALL	230.....	1	930 261
-----	----------	-------	---	---------

2.102-6 CLAMP, Thermostat Housing Spacer Nipple To Cylinder Head Hose

ALL	230.....	17.	2	G443632
-----	----------	-----	---	---------

2.102-7 GASKET, Thermostat Housing

ALL	230.....	1	648 852
ALL	232 (1965/1967).....	1	317 2314
ALL	232-258 (1968/).....	1	318 9874
ALL	304-360.....	1	318 7543
ALL	327.....	1	317 1856
ALL	350.....	1	119 4629

SPECIAL INFORMATION

The Engine Build Code Number, the Vehicle Identification Number and the information provided on the Trim Plate are often necessary when determining the proper replacement parts for your vehicle. For their location refer to the General Information Section found at the front of this catalog.

SPEEDOMETER CABLE CHART

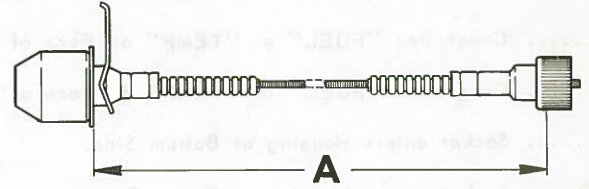
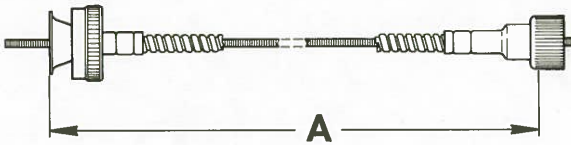

CABLE (Incl. Core)	CORE	LENGTH "A"
930 685	932 878	80"
932 267	932 882	84"
935 035	932 885	64.5"
936 510	936 512	104"

CABLE (Incl. Core)	CORE	LENGTH "A"
930 767	932 842	80.5"
930 768	932 843	64.5"
936 513	936 515	104"

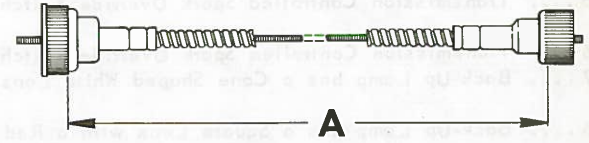
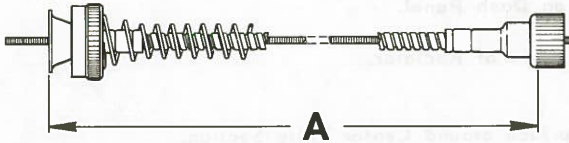

CABLE (Incl. Core)	CORE	LENGTH "A"
991 540	932 878	80"
991 541	932 880	69"

CABLE (Incl. Core)	CORE	LENGTH "A"
940 739	940 741	64"
941 716	941 720	67"
941 717	941 721	77"

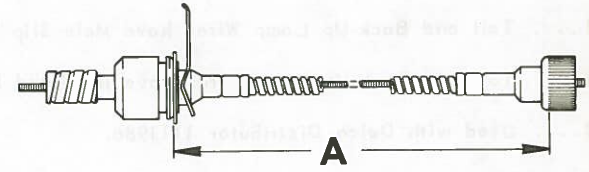
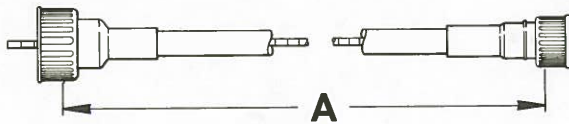

CABLE (Incl. Core)	CORE	LENGTH "A"
998 848	998 954	64.5"
998 849	998 952	104"
998 851	998 948	69"

CABLE (Incl. Core)	CORE	LENGTH "A"
940 742	940 744	64.5"

NOTES

- 3-1..... Speedometer Head is Tamper Resistant. A Stripe of Green Paint is used for Identification.
- 3-2..... Speedometer Head is not Tamper Resistant. No external Identification is used.
- 3-3..... Instrument Cluster uses Clear Light Diffusers. Back of Lens is painted Black.
- 3-4..... Instrument Cluster uses Blue-Green Light Diffusers. Lens is Black, White Paint applied on Top.
- 3-5..... Used prior to Serial No. 200001 with 232 Engines and 100001 with 327 Engines.
- 3-6..... Used beginning with Serial No. 200001 with 232 Engines and 100001 with 327 Engines.
- 3-7..... Gauge has "FUEL" or "TEMP" on Face of Gauge Dial.
- 3-8..... Gauge has "FUEL" or "TEMP" on Face of Cluster Lens.
- 3-9..... Socket enters Housing at Bottom Side.
- 3-10..... Socket enters Housing at Center Rear.
- 3-11..... Tail Lamp has a Plug Connector, Reflex Type Lens, Lens Retainer and Socket attached at Center of Housing.
- 3-12..... Tail Lamp has a Plug Connector, Reflex Type Lens, Lens attached with Screws and Socket attached at Center Rear of Housing.
- 3-13..... Tail Lamp has a Plug Connector, Non-Reflex Type Lens, Lens Retainer, and Socket attached at Center Rear of Housing.
- 3-14..... Tail Lamp Socket is attached at Bottom of Housing.
- 3-15..... Transmission Controlled Spark Override Switch is located on Dash Panel.
- 3-16..... Transmission Controlled Spark Override Switch located in Front of Radiator.
- 3-17..... Back-Up Lamp has a Cone Shaped White Lens.
- 3-18..... Back-Up Lamp has a Square Lens with a Red Reflector Surface around Center White Section.
- 3-19..... Used prior to the following Serial Numbers:
- | MODEL | SERIAL NO. | MODEL | SERIAL NO. | MODEL | SERIAL NO. |
|-------------|------------|-------------|------------|-------------|------------|
| 2406A | 11819 | 3406C | 10251 | 3406D | 10016 |
| 2406B | 10602 | 3406B | 11015 | 3406F | 10149 |
| 2406F | 10175 | | | | |
- 3-20..... Used beginning with the following Serial Numbers:
- | MODEL | SERIAL NO. | MODEL | SERIAL NO. | MODEL | SERIAL NO. |
|-------------|------------|-------------|------------|-------------|------------|
| 2406A | 11819 | 3406C | 10251 | 3406D | 10016 |
| 2406B | 10602 | 3406B | 11015 | 3406F | 10149 |
| 2406F | 10175 | | | | |
- 3-21..... Tail and Back-Up Lamp Wires have Male Slip Terminals.
- 3-22..... Tail and Back-Up Lamp Wires have Insulated Female Terminals.
- 3-23..... Used with Delco Distributor 1111986.
- 3-24..... Used with Delco Distributors 1111964 or 1111986.
- 3-25..... Used on Engines less Alternator Harness.
- 3-26..... When using 948847 Switch with 7 Wires in place of 943233 with 6 Wires, splice the Pink Wire into the White Wire, which leaves you with the desired 6 Wires.

NOTES

3-27 Used prior to the following Serial Numbers:

MODEL	SERIAL NO.	MODEL	SERIAL NO.	MODEL	SERIAL NO.
1312	10610	1313	10524	1314C	11446
1312C	10139	1314	13170		

3-28 Used beginning with the following Serial Numbers:

MODEL	SERIAL NO.	MODEL	SERIAL NO.	MODEL	SERIAL NO.
1312	10610	1313	10524	1314C	11446
1312C	10139	1314	13170		

3-29 Used prior to the following Serial Numbers:

MODEL	SERIAL NO.	MODEL	SERIAL NO.	MODEL	SERIAL NO.
1412	11605	2406A	15595	3406B	13818
1412C	10338	2406B	13202	3406C	11537
1413	10270	2406D	10044	3406D	10292
1414	24338	2406F	12806	3406E	11599
1414C	15887				

3-30 Used beginning with the following Serial Numbers:

MODEL	SERIAL NO.	MODEL	SERIAL NO.	MODEL	SERIAL NO.
1412	11605	2406A	15595	3406B	13818
1412C	10338	2406B	13202	3406C	11537
1413	10270	2406D	10044	3406D	10292
1414	24338	2406F	12806	3406E	11599
1414C	15887				

3-31 Stamped with Stewart Warner No. 448234.

3-32 Used on Vehicles equipped with Dual Wheels.

3-33 Alternator adjusting Strap is not a part of the Mounting Bracket.

3-34 Alternator adjusting Strap and Mounting Bracket is a 1 Piece "U" Shaped Bracket.

NOTES

1-11 ... Used in the following Serial Numbers:

MODEL	SERIAL NO.	MODEL	SERIAL NO.	MODEL	SERIAL NO.
1311	10930	1312	10931	1313	10932
1314	10933	1315	10934	1316	10935

1-12 ... Used beginning with the following Serial Numbers:

MODEL	SERIAL NO.	MODEL	SERIAL NO.	MODEL	SERIAL NO.
1317	10936	1318	10937	1319	10938
1320	10939	1321	10940	1322	10941

1-13 ... Used in the following Serial Numbers:

MODEL	SERIAL NO.	MODEL	SERIAL NO.	MODEL	SERIAL NO.
1323	10942	1324	10943	1325	10944
1326	10945	1327	10946	1328	10947
1329	10948	1330	10949	1331	10950
1332	10951	1333	10952	1334	10953
1335	10954	1336	10955	1337	10956
1338	10957	1339	10958	1340	10959

1-14 ... Used beginning with the following Serial Numbers:

MODEL	SERIAL NO.	MODEL	SERIAL NO.	MODEL	SERIAL NO.
1341	10960	1342	10961	1343	10962
1344	10963	1345	10964	1346	10965
1347	10966	1348	10967	1349	10968
1350	10969	1351	10970	1352	10971
1353	10972	1354	10973	1355	10974
1356	10975	1357	10976	1358	10977
1359	10978	1360	10979	1361	10980

- 1-15 ... Stamped with Zimex Wind No. 145114.
- 1-16 ... Used on vehicles equipped with dual wheels.
- 1-17 ... Alternator adjustment screw is not a part of the mounting bracket.
- 1-18 ... Alternator adjustment screw and mounting bracket is a 1 piece "U" shaped bracket.

ELECTRICAL CHART INDEX

ALTERNATOR.....

JEEP NO.	PAGE NO.
937 482	Gr 3 - C 1
937 483	Gr 3 - C 1
938 906	Gr 3 - C 3
938 907	Gr 3 - C 3
943 092	Gr 3 - C 1
943 093	Gr 3 - C 1

JEEP NO.	PAGE NO.
943 921	Gr 3 - C 1
320 6966	Gr 3 - C 5
448 8289	Gr 3 - C 7
448 9410	Gr 3 - C 9
448 9410	Gr 3 - C 11
812 0355	Gr 3 - C 11

MOTOROLA NO.	PAGE NO.
A12NAM451	Gr 3 - C 3
A12NAM453	Gr 3 - C 5
A12NAM551	Gr 3 - C 3
A12NAM604	Gr 3 - C 5
A12NW525	Gr 3 - C 1
A12NW528	Gr 3 - C 1
A12NW551	Gr 3 - C 1
A12NW554	Gr 3 - C 1
A12NW602	Gr 3 - C 1

MOTOROLA NO.	PAGE NO.
8AL2008K	Gr 3 - C 7
8AL2011F	Gr 3 - C 11
8AL2012F	Gr 3 - C 9
8AL2013F	Gr 3 - C 9
8AL2014F	Gr 3 - C 9
8AL2015K	Gr 3 - C 11
8AL2016K	Gr 3 - C 11
8AL2025F	Gr 3 - C 11
8AL2026F	Gr 3 - C 11

GENERATOR

JEEP NO.	PAGE NO.
925 044	Gr 3 - C 23

JEEP NO.	PAGE NO.
942 180	Gr 3 - C 23

AUTO-LITE NO.	PAGE NO.
GJP-7402B	Gr 3 - C 23
GJP-7402S	Gr 3 - C 23

AUTO-LITE NO.	PAGE NO.
GJC-7401S	Gr 3 - C 23

DISTRIBUTOR

JEEP NO.	PAGE NO.
931 852	Gr 3 - C 13
111 1474	Gr 3 - C 21
111 1964	Gr 3 - C 21
111 1986	Gr 3 - C 21
316 7667	Gr 3 - C 17
318 0007	Gr 3 - C 15
318 1865	Gr 3 - C 17

JEEP NO.	PAGE NO.
318 2802	Gr 3 - C 15
318 4859	Gr 3 - C 15
319 0890	Gr 3 - C 15
319 4669	Gr 3 - C 19
321 1821	Gr 3 - C 19
321 5824	Gr 3 - C 15
321 5825	Gr 3 - C 19

AUTO-LITE NO.	PAGE NO.
IAT-4416	Gr 3 - C 13

ELECTRICAL CHART INDEX

DISTRIBUTOR (Continued)...

DELCO-REMY NO.	PAGE NO.	DELCO-REMY NO.	PAGE NO.
111 0340	Gr 3 - C 15	111 1474	Gr 3 - C 21
111 0366	Gr 3 - C 15	111 1948	Gr 3 - C 19
111 0444	Gr 3 - C 15	111 1964	Gr 3 - C 21
111 0485	Gr 3 - C 15	111 1986	Gr 3 - C 21
111 0497	Gr 3 - C 15	111 2028	Gr 3 - C 19
111 1025	Gr 3 - C 17	111 2111	Gr 3 - C 19
111 1130	Gr 3 - C 17		

STARTING MOTOR.....

JEEP NO.	PAGE NO.	JEEP NO.	PAGE NO.
930 405	Gr 3 - C 25	318 1369	Gr 3 - C 27
110 8380	Gr 3 - C 31	319 3382	Gr 3 - C 29
110 8391	Gr 3 - C 31	321 2235	Gr 3 - C 29
318 1322	Gr 3 - C 27		

AUTO-LITE NO.	PAGE NO.	AUTO-LITE NO.	PAGE NO.
MDY-7021	Gr 3 - C 25	MDY-8102	Gr 3 - C 27
MDY-8101	Gr 3 - C 27		

DELCO-REMY NO.	PAGE NO.	DELCO-REMY NO.	PAGE NO.
110 8380	Gr 3 - C 31	110 8391	Gr 3 - C 31

AMERICAN MOTORS NO.	PAGE NO.	AMERICAN MOTORS NO.	PAGE NO.
319 3382	Gr 3 - C 29	321 2235	Gr 3 - C 29

ELECTRICAL - INSTRUMENTS

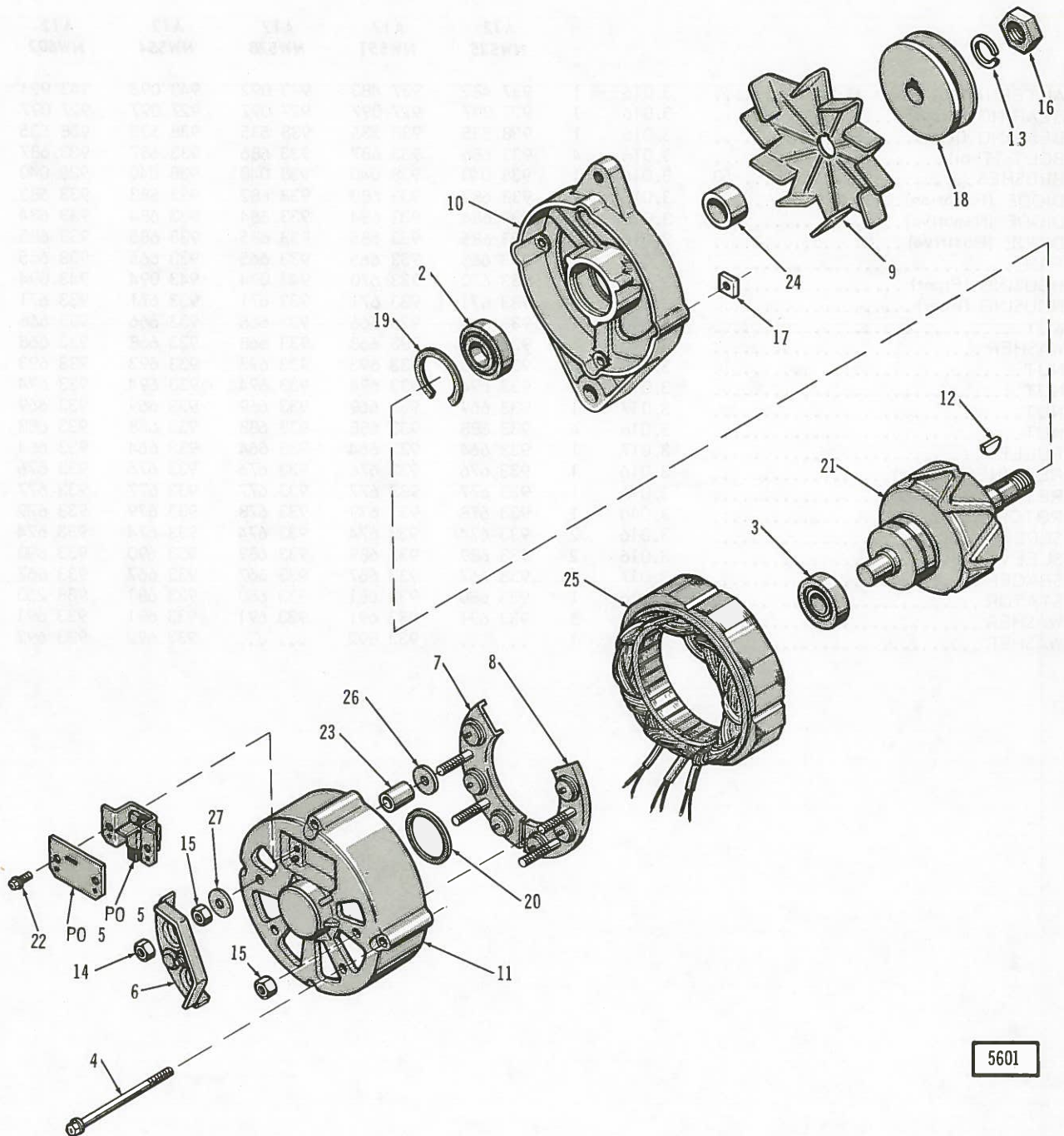

5601

ALTERNATOR

ELECTRICAL - INSTRUMENTS

KEY NO.	DESCRIPTION	PAKS CODE	GROUP NO.	PER CAR	PART NO.	PART NO.	PART NO.	PART NO.	PART NO.
					MOTO- ROLA	MOTO- ROLA	MOTO- ROLA	MOTO- ROLA	MOTO- ROLA
					A12 NW525	A12 NW551	A12 NW528	A12 NW554	A12 NW602
1	ALTERNATOR (Less Pulley)		3.016	1	937 482	937 483	943 092	943 093	943 921
2	BEARING (Front)		3.016	1	927 097	927 097	927 097	927 097	927 097
3	BEARING (Rear)		3.016	1	938 535	938 535	938 535	938 535	938 535
4	BOLT (Thru)		3.016	4	933 686	933 687	933 686	933 687	933 687
5	BRUSHES	50	3.016	1	938 040	938 040	938 040	938 040	938 040
6	DIODE (Isolation)		3.016	1	933 682	933 683	933 682	933 683	933 683
7	DIODE (Negative)		3.016	1	933 684	933 684	933 684	933 684	933 684
8	DIODE (Positive)		3.016	1	933 685	933 685	933 685	933 685	933 685
9	FAN		3.017	1	933 665	933 665	933 665	933 665	933 665
10	HOUSING (Front)		3.016	1	933 670	933 670	943 094	943 094	943 094
11	HOUSING (Rear)		3.016	1	933 671	933 671	933 671	933 671	933 671
12	KEY		3.016	1	933 666	933 666	933 666	933 666	933 666
13	WASHER		3.016	1	933 668	933 668	933 668	933 668	933 668
14	NUT		3.016	2	933 693	933 693	933 693	933 693	933 693
15	NUT		3.016	7	933 694	933 694	933 694	933 694	933 694
16	NUT		3.017	1	933 669	933 669	933 669	933 669	933 669
17	NUT		3.016	4	933 688	933 688	933 688	933 688	933 688
18	PULLEY		3.017	1	933 664	933 664	933 664	933 664	933 664
19	RETAINER (Front)		3.016	1	933 676	933 676	933 676	933 676	933 676
20	RETAINER (Rear)		3.016	1	933 677	933 677	933 677	933 677	933 677
21	ROTOR		3.016	1	933 678	933 679	933 678	933 679	933 679
22	SCREW		3.016	2	933 674	933 674	933 674	933 674	933 674
23	SLEEVE		3.016	2	933 689	933 689	933 689	933 690	933 690
24	SPACER		3.017	1	933 667	933 667	933 667	933 667	933 667
25	STATOR		3.016	1	933 680	933 681	933 680	933 681	938 250
26	WASHER		3.016	5	933 691	933 691	933 691	933 691	933 691
27	WASHER		3.016	1	933 692	933 692	933 692

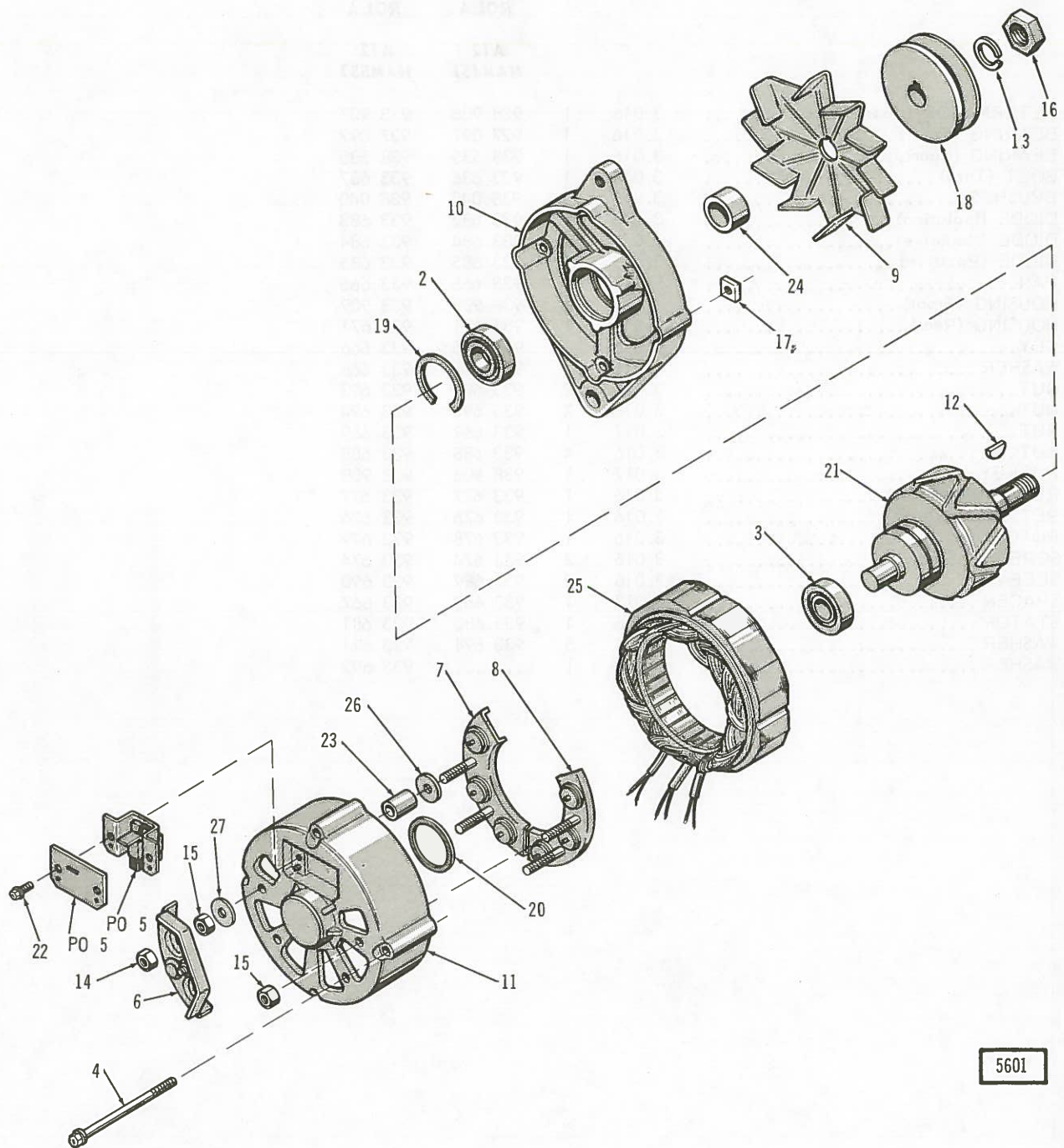

5601

ALTERNATOR

ELECTRICAL - INSTRUMENTS

KEY NO.	DESCRIPTION	PAKS CODE	GROUP NO.	PER CAR	PART NO.	PART NO.
					MOTO- ROLA	MOTO- ROLA
					A12 NAM451	A12 NAM551
1	ALTERNATOR (Less Pulley)		3.016	1	938 906	938 907
2	BEARING (Front)		3.016	1	927 097	927 097
3	BEARING (Rear)		3.016	1	938 535	938 535
4	BOLT (Thru)		3.016	1	933 686	933 687
5	BRUSHES	50	3.016	1	938 040	938 040
6	DIODE (Isolation)		3.016	1	933 682	933 683
7	DIODE (Negative)		3.016	1	933 684	933 684
8	DIODE (Positive)		3.016	1	933 685	933 685
9	FAN		3.017	1	933 665	933 665
10	HOUSING (Front)		3.016	1	938 909	938 909
11	HOUSING (Rear)		3.016	1	933 671	933 671
12	KEY		3.016	1	933 666	933 666
13	WASHER		3.016	1	933 668	933 668
14	NUT		3.016	2	933 693	933 693
15	NUT		3.016	7	933 694	933 694
16	NUT		3.017	1	933 669	933 669
17	NUT		3.016	4	933 688	933 688
18	PULLEY		3.017	1	938 908	938 908
19	RETAINER (Front)		3.016	1	933 677	933 677
20	RETAINER (Rear)		3.016	1	933 676	933 676
21	ROTOR		3.016	1	933 678	933 679
22	SCREW		3.016	2	933 674	933 674
23	SLEEVE		3.016	2	933 689	933 690
24	SPACER		3.017	1	933 667	933 667
25	STATOR		3.016	1	933 680	933 681
26	WASHER		3.016	5	933 691	933 691
27	WASHER		3.016	1	933 692

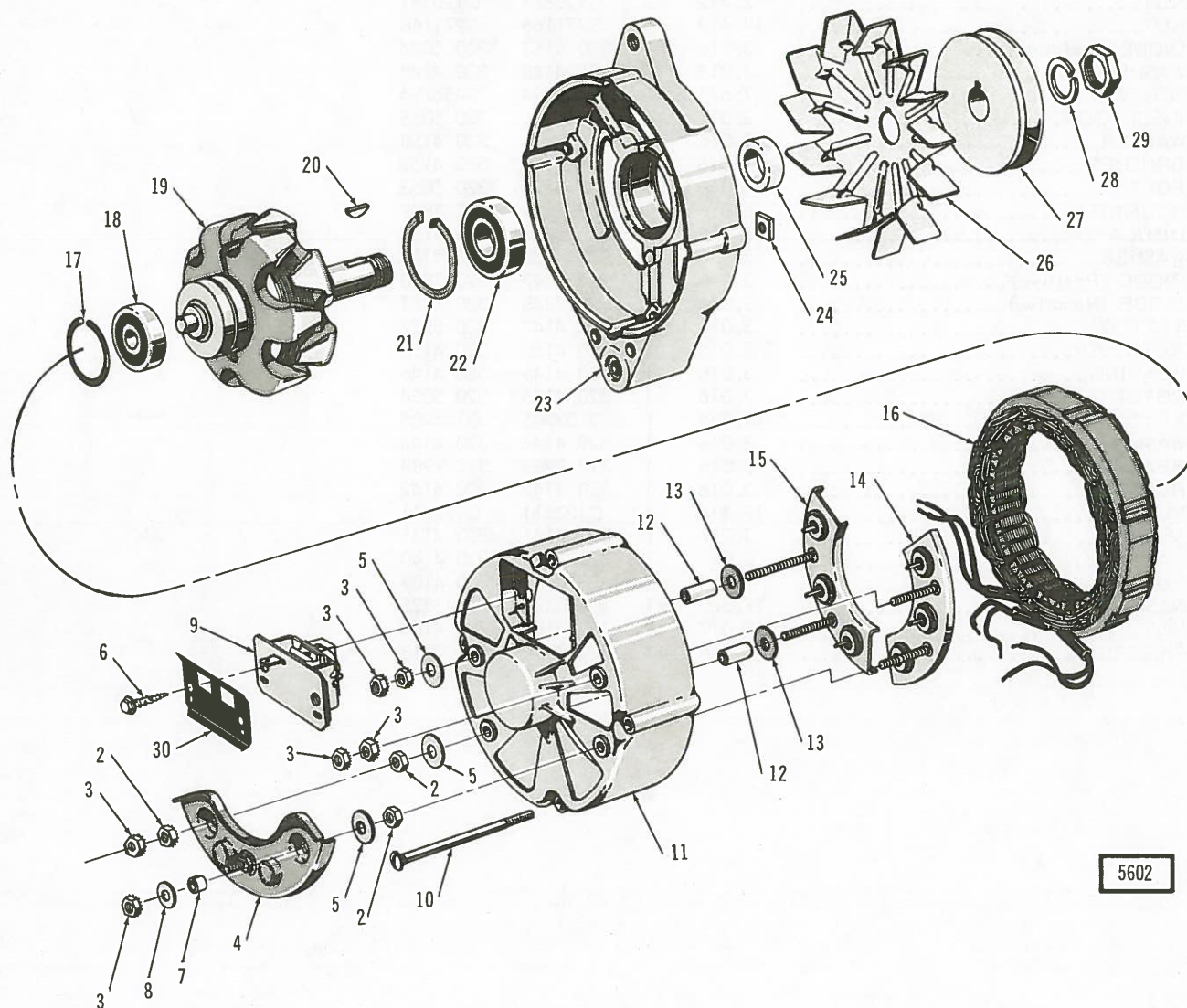

5602

ALTERNATOR

ELECTRICAL - INSTRUMENTS

KEY NO.	DESCRIPTION	PAKS CODE	GROUP NO.	PER CAR	PART NO.	PART NO.
					MOTO- ROLA	MOTO- ROLA
					A12NAM 453S	A12NAM 604S
1	ALTERNATOR (Less Pulley)		3.016	1	320 6964	320 6966
2	NUT		17.412	3	G120361	G120361
3	NUT		17.412	6	G271166	G271166
4	DIODE (Isolation)		3.016	1	320 4153	320 5024
5	WASHER		3.016	3	320 4148	320 4148
6	SCREW		17.671	2	G456794	G456794
7	INSULATOR		3.016	1	320 5055
8	WASHER		3.016	1	320 4158
9	BRUSHES		3.016	1	320 4152	320 4152
10	BOLT		3.016	4	320 4155	320 5053
11	HOUSING		3.016	1	320 7849	320 7849
12	INSULATOR		3.016	2	320 4157	320 4157
13	WASHER		3.016	2	320 4158	320 4158
14	DIODE (Positive)		3.016	1	320 7847	320 7850
15	DIODE (Negative)		3.016	1	320 7848	320 7851
16	STATOR		3.016	1	320 4147	320 5227
17	RETAINER		3.016	1	320 4150	320 4150
18	BEARING		3.016	1	320 4146	320 4146
19	ROTOR		3.016	1	320 4145	320 5054
20	KEY		17.344	1	G103905	G103905
21	WASHER		3.016	1	320 4144	320 4144
22	BEARING		3.016	1	313 9988	313 9988
23	HOUSING		3.016	1	320 4142	320 4142
24	NUT		17.414	4	G120611	G120611
25	SPACER		3.017	1	320 4141	320 4141
26	FAN		3.017	1	320 4140	320 4140
27	PULLEY		3.017	1	320 4139	320 4139
28	WASHER		17.820	1	G103325	G103325
29	NUT		3.017	1	320 4160	320 4160
30	SHIELD		3.016	1	320 7918	320 7918

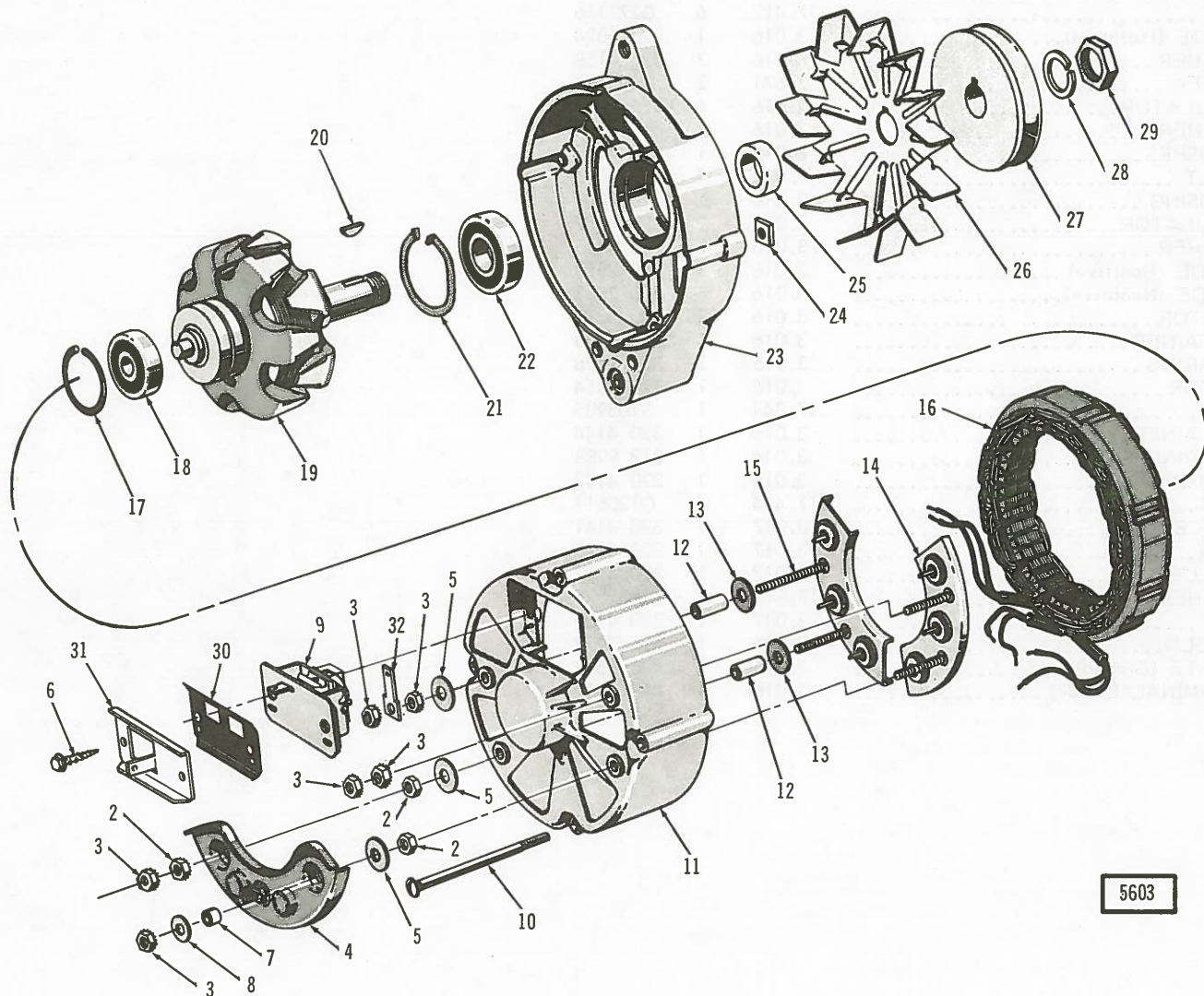

5603

ALTERNATOR

ELECTRICAL - INSTRUMENTS

KEY NO.	DESCRIPTION	PAKS CODE	GROUP NO.	PER CAR	PART NO.
MOTO- ROLA					
8AL 2008K					
1	ALTERNATOR (Less Pulley)		3.016	1	448 8289
2	NUT		17.412	2	G120361
3	NUT		17.412	6	G271166
4	DIODE (Isolation)		3.016	1	320 5024
5	WASHER		3.016	3	320 4158
6	SCREW		17.671	2	G456794
7	INSULATOR		3.016	1	320 5055
8	WASHER		3.016	1	320 4158
9	BRUSHES		3.016	1	320 4152
10	BOLT		3.016	4	320 5053
11	HOUSING		3.016	1	320 7849
12	INSULATOR		3.016	2	320 4157
13	WASHER		3.016	2	320 4158
14	DIODE (Positive)		3.016	1	320 7850
15	DIODE (Negative)		3.016	1	320 7851
16	STATOR		3.016	1	320 5227
17	RETAINER		3.016	1	320 4150
18	BEARING		3.016	1	320 4146
19	ROTOR		3.016	1	320 5054
20	KEY		17.344	1	G103905
21	RETAINER		3.016	1	320 4144
22	BEARING		3.016	1	313 9988
23	HOUSING		3.016	1	320 4142
24	NUT		17.414	4	G120611
25	SPACER		3.017	1	320 4141
26	FAN		3.017	1	320 4140
27	PULLEY		3.017	1	320 4139
28	WASHER		17.820	1	G103325
29	NUT		3.017	1	320 4160
30	SHIELD		3.016	1	320 7918
31	PLATE (Ground)		3.016	1	448 8549
32	TERMINAL (Spade)		3.016	1	448 8550

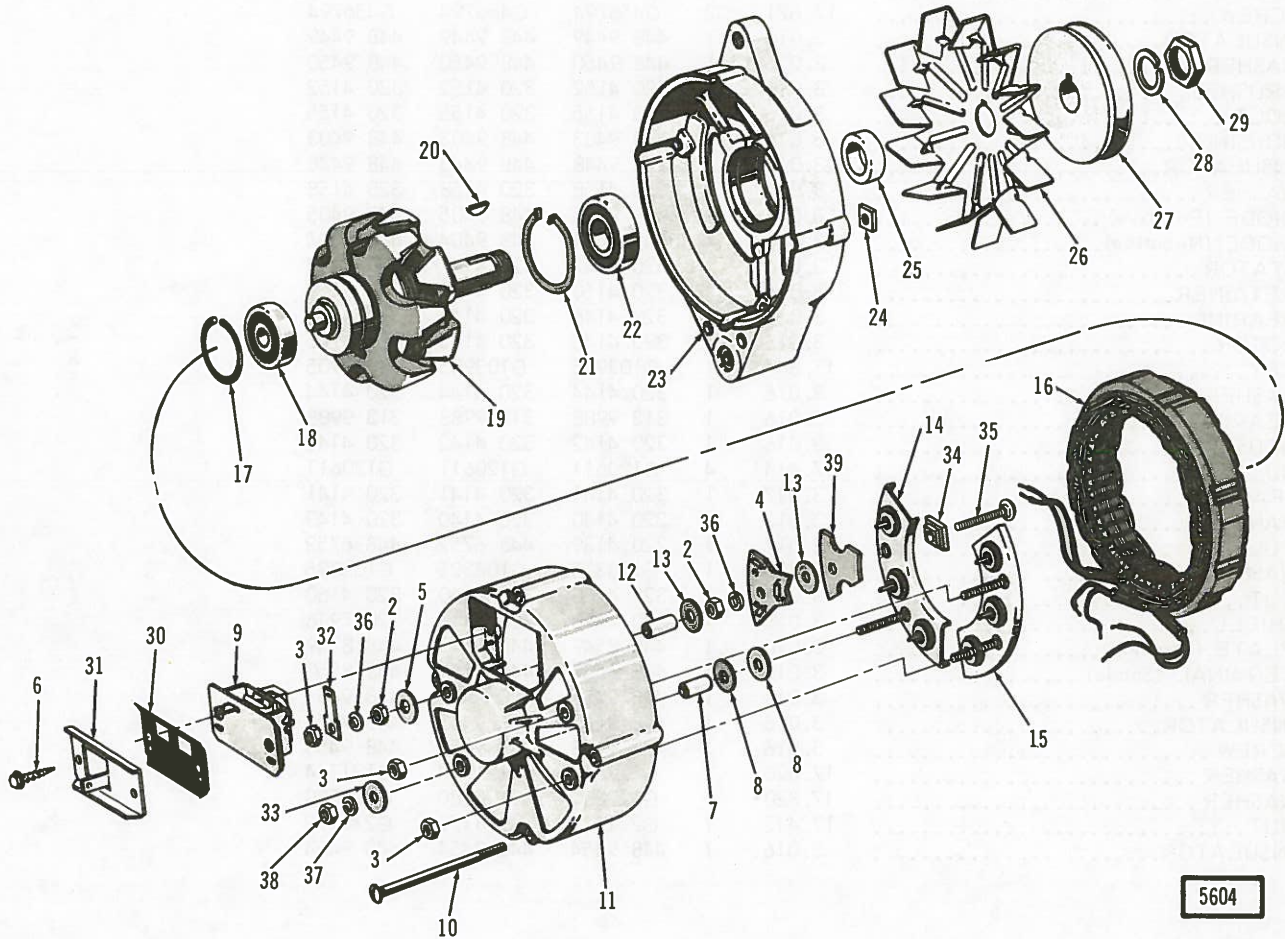

ALTERNATOR

ELECTRICAL - INSTRUMENTS

KEY NO.	DESCRIPTION	PAKS CODE	GROUP NO.	PER CAR	PART NO.	PART NO.	PART NO.
					MOTO- ROLA	MOTO- ROLA	MOTO- ROLA
					8AL 2012F	8AL 2013F	8AL 2014F
1	ALTERNATOR (Less Pulley).....		3.016	1	448 9410	448 9410	448 9410
2	NUT.....		17.412	2	G120361	G120361	G120361
3	NUT.....		17.412	6	G271166	G271166	G271166
4	TRIO ASSY. (Diode).....		3.016	1	448 9406	448 9406	448 9406
5	WASHER.....		3.016	3	320 4158	320 4158	320 4158
6	SCREW.....		17.671	2	G456794	G456794	G456794
7	INSULATOR.....		3.016	1	448 9449	448 9449	448 9449
8	WASHER.....		3.016	1	448 9450	448 9450	448 9450
9	BRUSHES.....		3.016	1	320 4152	320 4152	320 4152
10	BOLT.....		3.016	4	320 4155	320 4155	320 4155
11	HOUSING.....		3.016	1	448 9403	448 9403	448 9403
12	INSULATOR.....		3.016	2	448 9448	448 9448	448 9448
13	WASHER.....		3.016	2	320 4158	320 4158	320 4158
14	DIODE (Positive).....		3.016	1	448 9405	448 9405	448 9405
15	DIODE (Negative).....		3.016	1	448 9404	448 9404	448 9404
16	STATOR.....		3.016	1	320 4147	320 4147	320 4147
17	RETAINER.....		3.016	1	320 4150	320 4150	320 4150
18	BEARING.....		3.016	1	320 4146	320 4146	320 4146
19	ROTOR.....		3.016	1	320 4145	320 4145	320 4145
20	KEY.....		17.344	1	G103905	G103905	G103905
21	WASHER.....		3.016	1	320 4144	320 4144	320 4144
22	BEARING.....		3.016	1	313 9988	313 9988	313 9988
23	HOUSING.....		3.016	1	320 4142	320 4142	320 4142
24	NUT.....		17.414	4	G120611	G120611	G120611
25	SPACER.....		3.017	1	320 4141	320 4141	320 4141
26	FAN.....		3.017	1	320 4140	320 4140	320 4140
27	PULLEY.....		3.017	1	320 4139	448 6752	448 6752
28	WASHER.....		17.820	1	G103325	G103325	G103325
29	NUT.....		3.017	1	320 4160	320 4160	320 4160
30	SHIELD.....		3.016	1	320 7918	320 7918	320 7918
31	PLATE (Ground).....		3.016	1	448 8549	448 8549	448 8549
32	TERMINAL (Spade).....		3.016	1	448 8550	448 8550	448 8550
33	WASHER.....		3.016	1	448 9451	448 9451	448 9451
34	INSULATOR.....		3.016	1	448 9452	448 9452	448 9452
35	SCREW.....		3.016	1	448 9453	448 9453	448 9453
36	WASHER.....		17.820	2	G121744	G121744	G121744
37	WASHER.....		17.820	1	G120380	G120380	G120380
38	NUT.....		17.412	1	G271172	G271172	G271172
39	INSULATOR.....		3.016	1	448 9454	448 9454	448 9454

ELECTRICAL - INSTRUMENTS

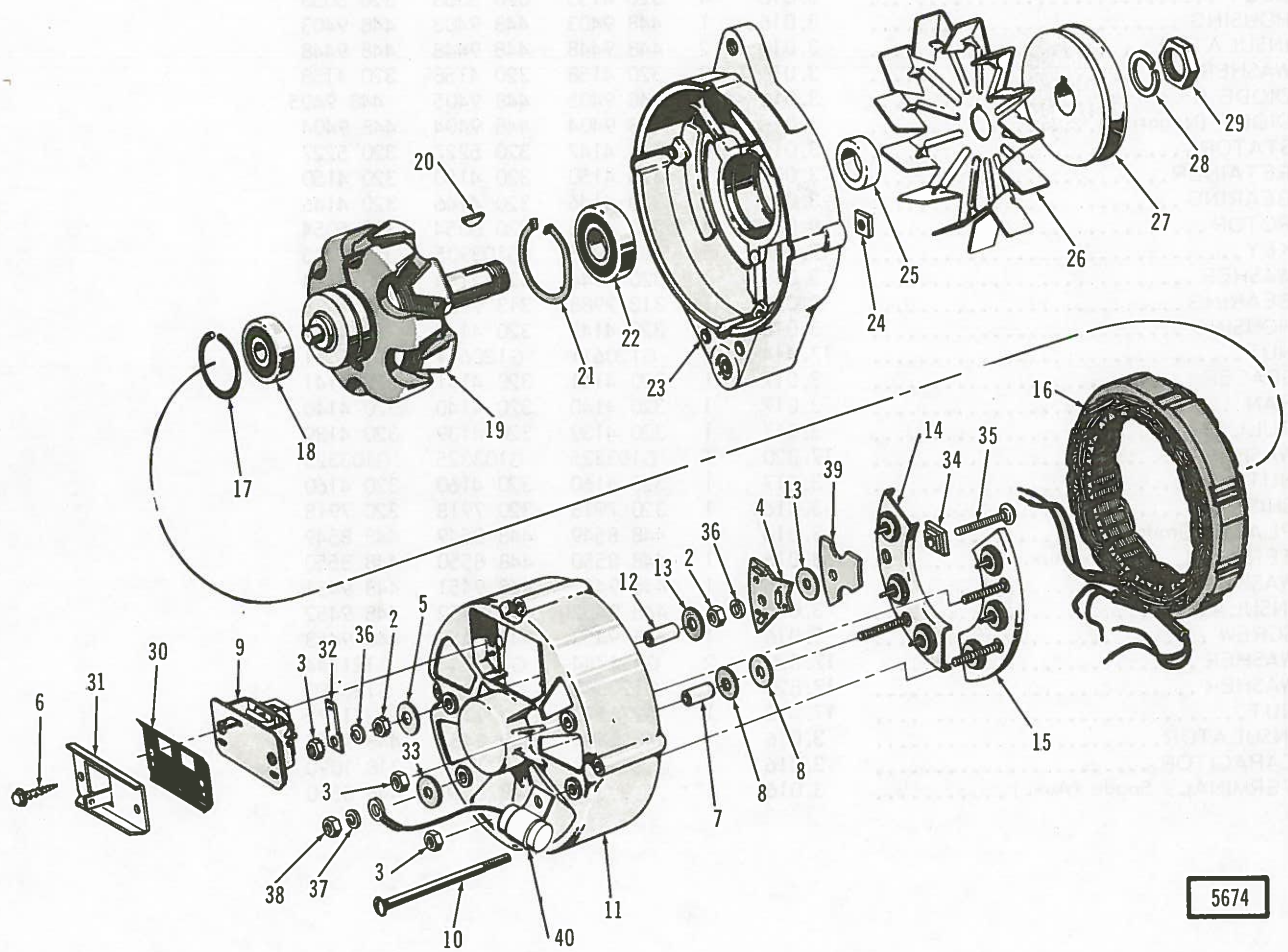

5674

ALTERNATOR

ELECTRICAL - INSTRUMENTS

KEY NO.	DESCRIPTION	PAKS CODE	GROUP NO.	PER CAR	PART NO.	PART NO.	PART NO.
					MOTO- ROLA	MOTO- ROLA	MOTO- ROLA
					8AL 2011F	8AL 2015K	8AL 2016K
1	ALTERNATOR (Less Pulley)		3.016	1	812 0355	448 9410	448 9410
2	NUT		17.412	2	G120361	G120361	G120361
3	NUT		17.412	6	G271166	G271166	G271166
4	TRIO ASSY. (Diode)		3.016	1	448 9406	448 9406	448 9406
5	WASHER		3.016	3	320 4158	320 4158	320 4158
6	SCREW		17.671	2	G456794	G456794	G456794
7	INSULATOR		3.016	1	448 9449	448 9449	448 9449
8	WASHER		3.016	1	448 9450	448 9450	448 9450
9	BRUSHES		3.016	1	320 4152	320 4152	320 4152
10	BOLT		3.016	4	320 4155	320 5053	320 5053
11	HOUSING		3.016	1	448 9403	448 9403	448 9403
12	INSULATOR		3.016	2	448 9448	448 9448	448 9448
13	WASHER		3.016	2	320 4158	320 4158	320 4158
14	DIODE (Positive)		3.016	1	448 9405	448 9405	448 9405
15	DIODE (Negative)		3.016	1	448 9404	448 9404	448 9404
16	STATOR		3.016	1	320 4147	320 5227	320 5227
17	RETAINER		3.016	1	320 4150	320 4150	320 4150
18	BEARING		3.016	1	320 4146	320 4146	320 4146
19	ROTOR		3.016	1	320 4145	320 5054	320 5054
20	KEY		17.344	1	G103905	G103905	G103905
21	WASHER		3.016	1	320 4144	320 4144	320 4144
22	BEARING		3.016	1	313 9988	313 9988	313 9988
23	HOUSING		3.016	1	320 4142	320 4142	320 4142
24	NUT		17.414	4	G120611	G120611	G120611
25	SPACER		3.017	1	320 4141	320 4141	320 4141
26	FAN		3.017	1	320 4140	320 4140	320 4140
27	PULLEY		3.017	1	320 4139	320 4139	320 4139
28	WASHER		17.820	1	G103325	G103325	G103325
29	NUT		3.017	1	320 4160	320 4160	320 4160
30	SHIELD		3.016	1	320 7918	320 7918	320 7918
31	PLATE (Ground)		3.016	1	448 8549	448 8549	448 8549
32	TERMINAL, Spade (Aux.)		3.016	1	448 8550	448 8550	448 8550
33	WASHER		3.016	1	448 9451	448 9451	448 9451
34	INSULATOR		3.016	1	448 9452	448 9452	448 9452
35	SCREW		3.016	1	448 9453	448 9453	448 9453
36	WASHER		17.820	2	G121744	G121744	G121744
37	WASHER		17.820	1	G120380	G120380	G120380
38	NUT		17.412	1	G271172	G271172	G271172
39	INSULATOR		3.016	1	448 9454	448 9454	448 9454
40	CAPACITOR		3.016	1	...	318 1090	318 1090
41	TERMINAL, Spade (Aux.)		3.016	1	...	448 8550	448 8550

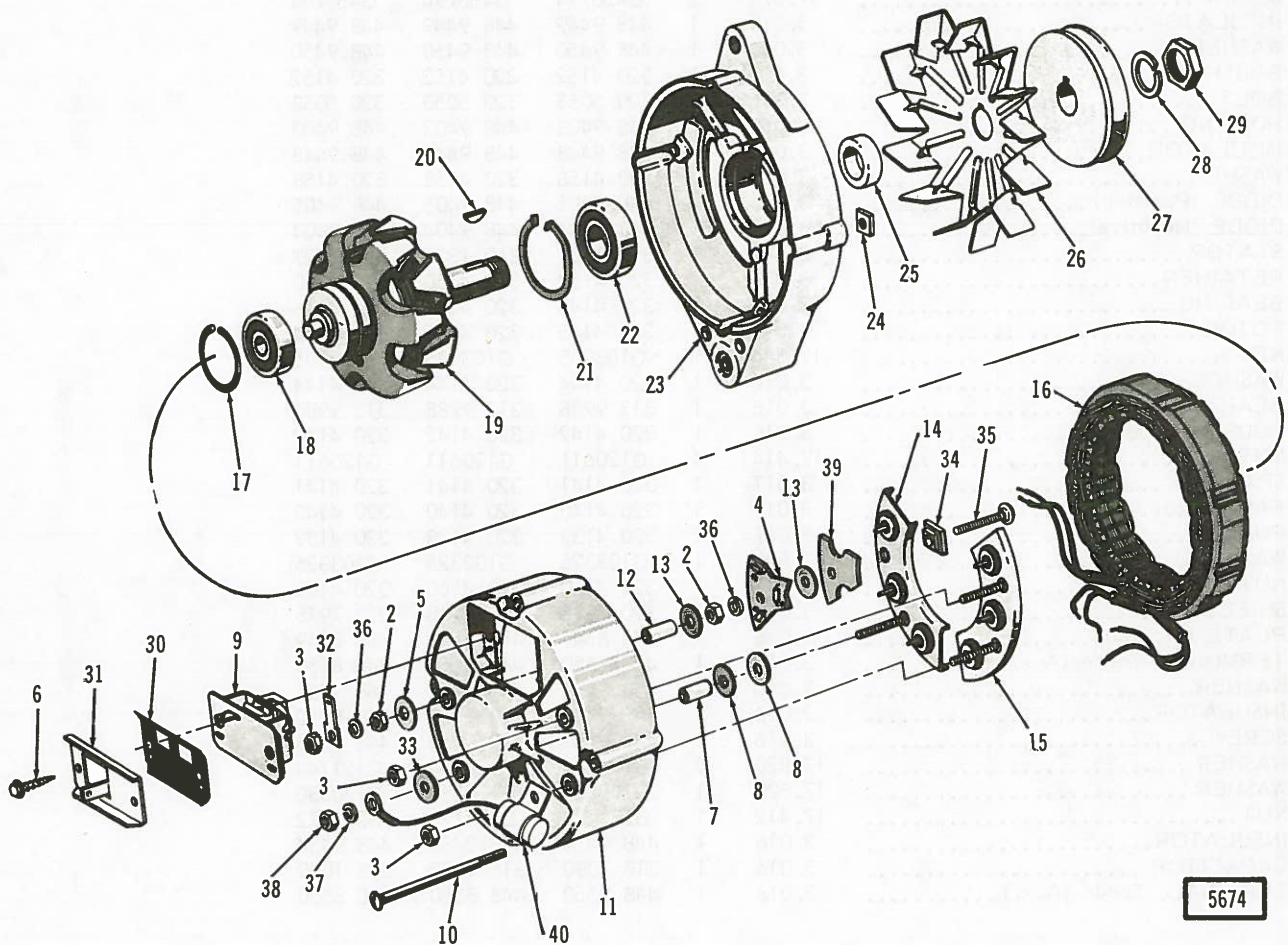

ALTERNATOR

ELECTRICAL - INSTRUMENTS

KEY NO.	DESCRIPTION	PAKS CODE	GROUP NO.	PER CAR	PART NO.	PART NO.	PART NO.
					MOTO- ROLA	MOTO- ROLA	MOTO- ROLA
					8AL 2025F	8AL 2026F	8AL 2031K
1	ALTERNATOR (Less Pulley)		3.016	1	448 9410	448 9410	812 2449
2	NUT		17.412	2	G120361	G120361	G120361
3	NUT		17.412	6	G271166	G271166	G271166
4	TRIO ASSY. (Diode)		3.016	1	448 9406	448 9406	812 0830
5	WASHER		3.016	3	320 4158	320 4158	320 4158
6	SCREW		17.671	2	G456794	G456794	G456794
7	INSULATOR		3.016	1	448 9449	448 9449	448 9449
8	WASHER		3.016	1	448 9450	448 9450	448 9450
9	BRUSHES		3.016	1	320 4152	320 4152	320 4152
10	BOLT		3.016	4	320 5053	320 5053	320 5053
11	HOUSING		3.016	1	448 9403	448 9403	448 9403
12	INSULATOR		3.016	2	448 9448	448 9448	448 9448
13	WASHER		3.016	2	320 4158	320 4158	320 4158
14	DIODE (Positive)		3.016	1	448 9405	448 9405	448 9405
15	DIODE (Negative)		3.016	1	448 9404	448 9404	448 9404
16	STATOR		3.016	1	812 1301	812 1301	320 5227
17	RETAINER		3.016	1	320 4150	320 4150	320 4150
18	BEARING		3.016	1	320 4146	320 4146	320 4146
19	ROTOR		3.016	1	320 4145	320 4145	320 5054
20	KEY		17.344	1	G103905	G103905	G103905
21	WASHER		3.016	1	320 4144	320 4144	320 4144
22	BEARING		3.016	1	313 9988	313 9988	313 9988
23	HOUSING		3.016	1	320 4142	320 4142	320 4142
24	NUT		17.414	4	G120611	G120611	G120611
25	SPACER		3.017	1	320 4141	320 4141	320 4141
26	FAN		3.017	1	320 4140	320 4140	320 4140
27	PULLEY		3.017	1	320 4139	320 4139	320 4139
28	WASHER		17.820	1	G103325	G103325	G103325
29	NUT		3.017	1	320 4160	320 4160	320 4160
30	SHIELD		3.016	1	320 7918	320 7918	320 7918
31	PLATE (Ground)		3.016	1	448 8549	448 8549	448 8549
32	TERMINAL, Spade (Aux.)		3.016	1	448 8550	448 8550	448 8550
33	WASHER		3.016	1	448 9451	448 9451	448 9451
34	INSULATOR		3.016	1	448 9452	448 9452	448 9452
35	SCREW		3.016	1	448 9453	448 9453	448 9453
36	WASHER		17.820	2	G121744	G121744	G121744
37	WASHER		17.820	1	G120380	G120380	G120380
38	NUT		17.412	1	G271172	G271172	G271172
39	INSULATOR		3.016	1	448 9454	448 9454	448 9454
40	CAPACITOR		3.016	1	318 1090	318 1090	318 1090
41	TERMINAL, Spade (Aux.)		3.016	1	448 8550	448 8550	448 8550

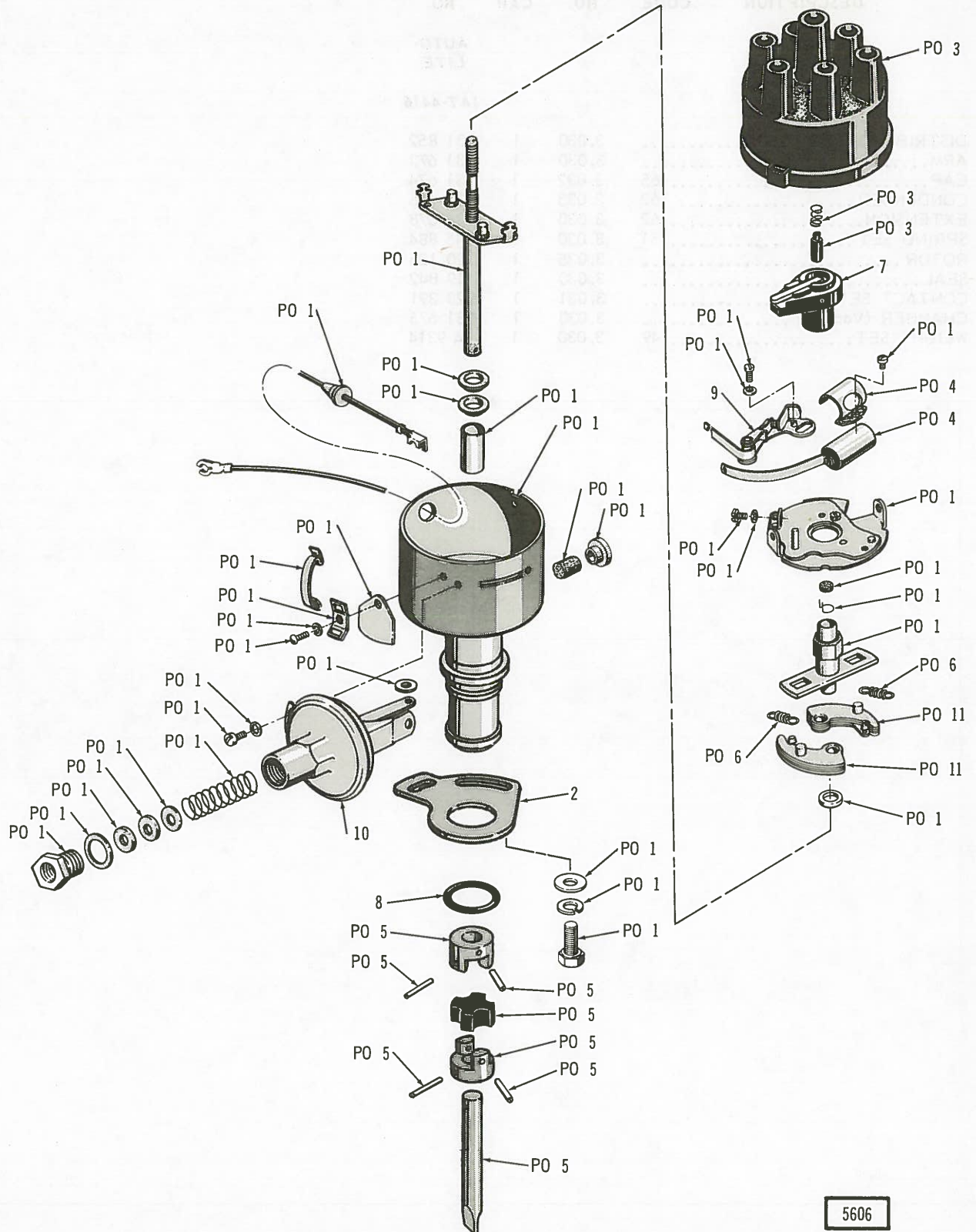

DISTRIBUTOR

5606

ELECTRICAL - INSTRUMENTS

KEY NO.	DESCRIPTION	PAKS CODE	GROUP NO.	PER CAR	PART NO.
					AUTO- LITE
					IAT-4416
1	DISTRIBUTOR.....		3.030	1	931 852
2	ARM.....		3.030	1	931 673
3	CAP..... 65		3.032	1	931 674
4	CONDENSER..... 162		3.033	1	931 676
5	EXTENSION..... 62		3.030	1	931 678
6	SPRING SET..... 51		3.030	1	945 884
7	ROTOR.....		3.035	1	120 125
8	SEAL.....		3.030	1	119 842
9	CONTACT SET.....		3.031	1	923 391
10	CHAMBER (Vacuum).....		3.030	1	931 675
11	WEIGHT SET..... 49		3.030	1	A 9314

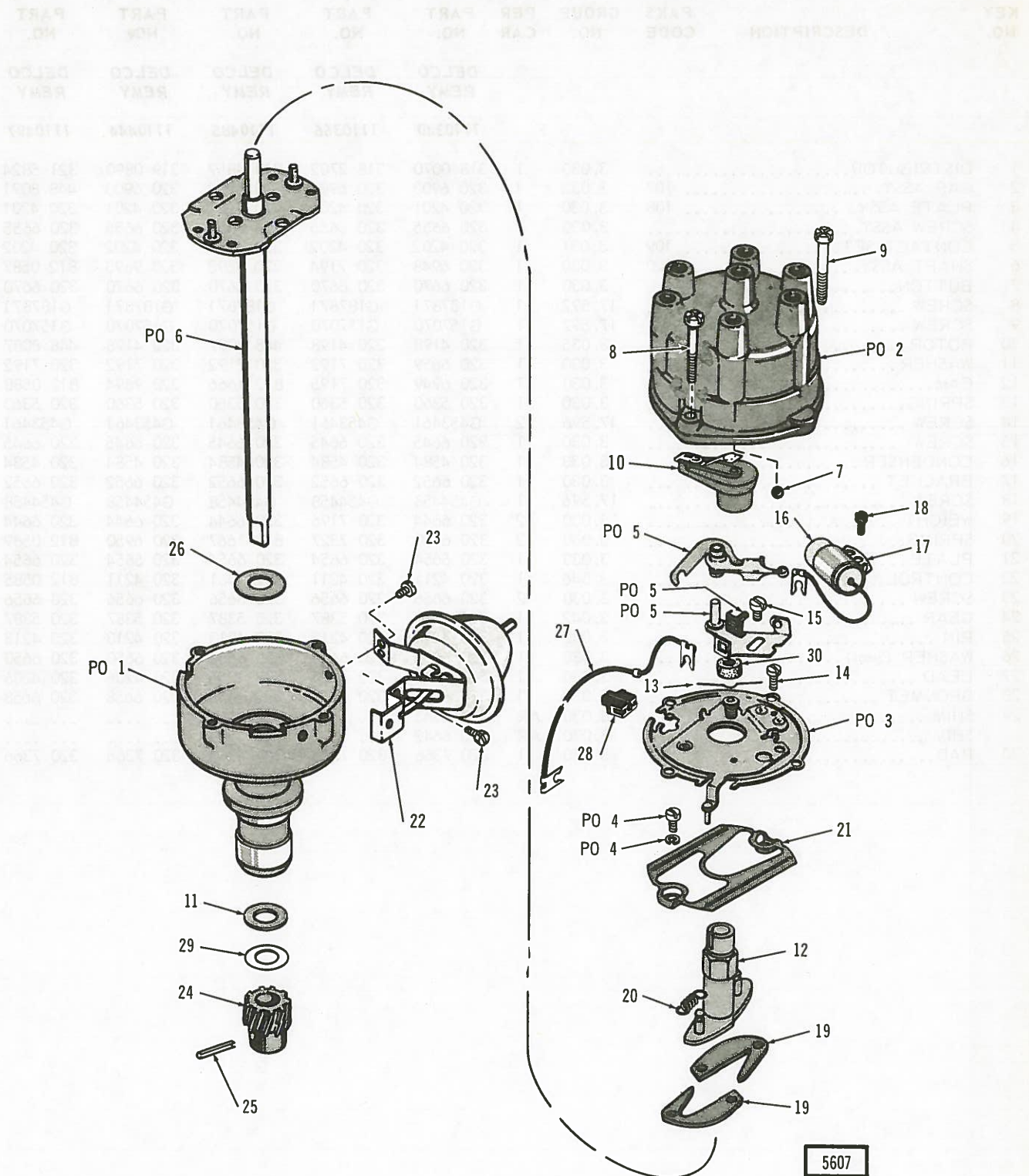

DISTRIBUTOR

ELECTRICAL - INSTRUMENTS

KEY NO.	DESCRIPTION	PAKS CODE	GROUP NO.	PER CAR	PART NO.	PART NO.	PART NO.	PART NO.	PART NO.
					DELCO REMY	DELCO REMY	DELCO REMY	DELCO REMY	DELCO REMY
					1110340	1110366	1110485	1110444	1110497
1	DISTRIBUTOR.....		3.030	1	318 0070	318 2702	318 4859	319 0890	321 5824
2	CAP ASSY. 107		3.032	1	320 6903	320 6903	320 6903	320 6903	448 8091
3	PLATE ASSY. 108		3.030	1	320 4201	320 4201	320 4201	320 4201	320 4201
4	SCREW ASSY.		3.030	2	320 6655	320 6655	320 6655	320 6655	320 6655
5	CONTACT SET..... 109		3.031	1	320 4202	320 4202	320 4202	320 4202	320 4202
6	SHAFT ASSY. 120		3.030	1	320 6948	320 7194	320 9693	320 9693	812 0587
7	BUTTON.....		3.030	1	320 6670	320 6670	320 6670	320 6670	320 6670
8	SCREW		17.592	1	G187871	G187871	G187871	G187871	G187871
9	SCREW		17.592	1	G157070	G157070	G157070	G157070	G157070
10	ROTOR		3.035	1	320 4198	320 4198	448 8087	320 4198	448 8087
11	WASHER		3.030	1	320 6659	320 7192	320 7192	320 7192	320 7192
12	CAM.....		3.030	1	320 6949	320 7195	812 1666	320 9694	812 0588
13	SPRING.....		3.030	1	320 5360	320 5360	320 5360	320 5360	320 5360
14	SCREW		17.596	2	G453461	G453461	G453461	G453461	G453461
15	SCREW		3.030	1	320 6645	320 6645	320 6645	320 6645	320 6645
16	CONDENSER.....		3.033	1	320 4584	320 4584	320 4584	320 4584	320 4584
17	BRACKET		3.030	1	320 6652	320 6652	320 6652	320 6652	320 6652
18	SCREW		17.596	1	G454458	G454458	G454458	G454458	G454458
19	WEIGHT		3.030	2	320 6644	320 7196	320 6644	320 6644	320 6644
20	SPRING.....		3.030	2	320 6950	320 7327	812 1667	320 6950	812 0589
21	PLATE		3.030	1	320 6654	320 6654	320 6654	320 6654	320 6654
22	CONTROL		3.046	1	320 4211	320 4211	812 0461	320 4211	812 0585
23	SCREW		3.030	2	320 6656	320 6656	320 6656	320 6656	320 6656
24	GEAR		3.042	1	320 5387	320 5387	320 5387	320 5387	320 5387
25	PIN		3.042	1	320 4213	320 4213	320 4213	320 4213	320 4213
26	WASHER (Seal)		3.030	1	320 6650	320 6650	320 6650	320 6650	320 6650
27	LEAD		3.030	1	320 4206	320 4206	320 4206	320 4206	320 4206
28	GROMMET		3.030	1	320 6658	320 6658	320 6658	320 6658	320 6658
29	SHIM		3.030	AR	320 6643
	SHIM		3.030	AR	320 6642
30	PAD.....		3.030	1	320 7366	320 7366	320 7366	320 7366	320 7366

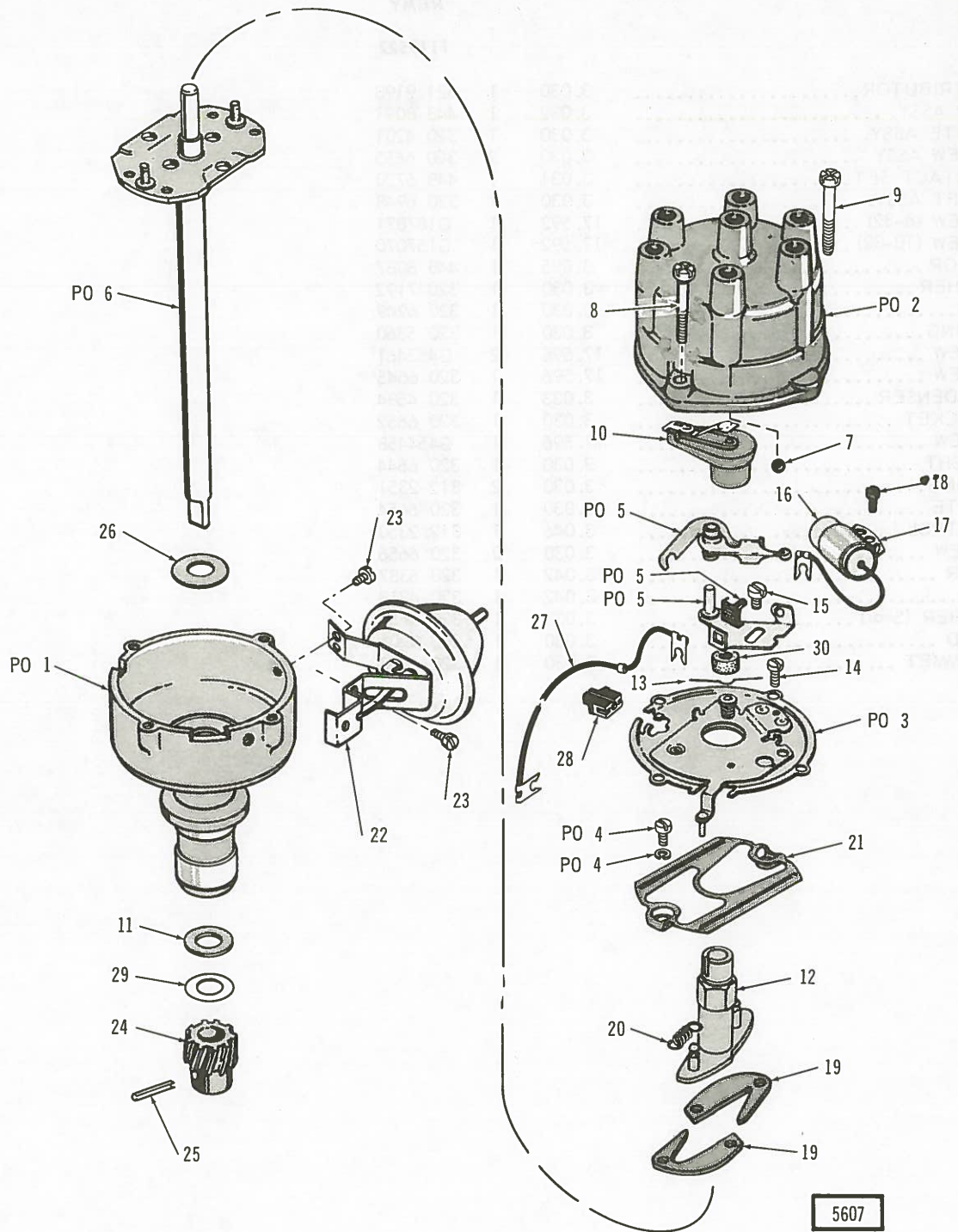

DISTRIBUTOR

ELECTRICAL - INSTRUMENTS

KEY NO.	DESCRIPTION	PAKS CODE	GROUP NO.	PER CAR	PART NO.
DELCO REMY					
1110522					
1	DISTRIBUTOR.....		3.030	1	321 9198
2	CAP ASSY.		3.032	1	448 8091
3	PLATE ASSY.		3.030	1	320 4201
4	SCREW ASSY.		3.030	2	320 6655
5	CONTACT SET.....		3.031	1	448 6720
6	SHAFT ASSY.		3.030	1	320 6948
8	SCREW (8-32)		17.592	1	G187871
9	SCREW (10-32)		17.592	1	G157070
10	ROTOR		3.035	1	448 8087
11	WASHER		3.030	1	320 7192
12	CAM.....		3.030	1	320 6949
13	SPRING.....		3.030	1	320 5360
14	SCREW		17.596	2	G453461
15	SCREW		17.596	1	320 6645
16	CONDENSER		3.033	1	320 4584
17	BRACKET		3.030	1	320 6652
18	SCREW		17.596	1	G454458
19	WEIGHT		3.030	1	320 6644
20	SPRING.....		3.030	2	812 2351
21	PLATE		3.030	1	320 6654
22	CONTROL		3.046	1	812 2350
23	SCREW		3.030	2	320 6656
24	GEAR		3.042	1	320 5387
25	PIN		3.042	1	320 4213
26	WASHER (Seal)		3.030	1	320 6650
27	LEAD		3.030	1	320 4206
28	GROMMET		3.030	1	320 6658

Printed in U.S.A.

ELECTRICAL - INSTRUMENTS

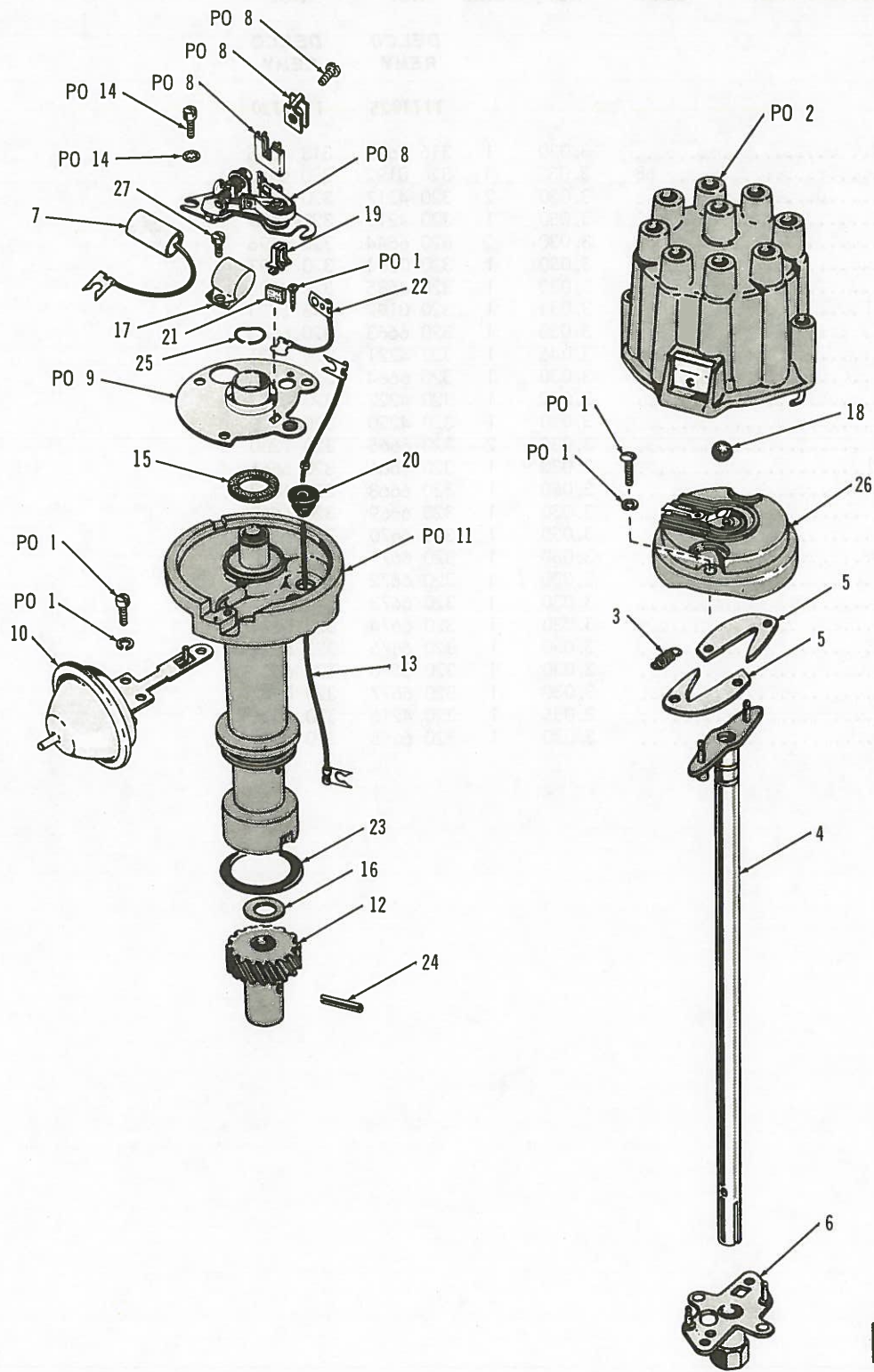

5608

DISTRIBUTOR

ELECTRICAL - INSTRUMENTS

KEY NO.	DESCRIPTION	PAKS CODE	GROUP NO.	PER CAR	PART NO.	PART NO.
					DELCO REMY	DELCO REMY
					1111025	1111130
1	DISTRIBUTOR.....		3.030	1	316 7667	318 1865
2	CAP..... 68	3.032	1	320 0192	320 0192	320 0192
3	SPRING.....	3.030	2	320 4217	320 4217	320 4217
4	SHAFT.....	3.030	1	320 4219	320 7199	320 7199
5	WEIGHT.....	3.030	2	320 6644	320 7196	320 7196
6	CAM.....	3.030	1	320 0201	320 7197	320 7197
7	CONDENSER.....	3.033	1	320 4585	320 4585	320 4585
8	CONTACT SET..... 119	3.031	1	320 0197	448 6721	448 6721
9	PLATE..... 155	3.030	1	320 6663	320 6663	320 6663
10	CONTROL.....	3.046	1	320 4221	320 4221	320 4221
11	HOUSING..... 74	3.030	1	320 6664	320 6664	320 6664
12	GEAR.....	3.042	1	320 4222	320 4222	320 4222
13	LEAD.....	3.030	1	320 4220	320 4220	320 4220
14	SCREW.....	3.030	2	320 6665	320 7200	320 7200
15	WASHER (Felt).....	3.030	1	320 6666	320 6666	320 6666
16	WASHER (Spacer).....	3.030	1	320 6668	320 6668	320 6668
17	BRACKET.....	3.030	1	320 6669	320 6669	320 6669
18	BRUSH.....	3.030	1	320 6670	320 6670	320 6670
19	CLIP.....	3.030	1	320 6671	320 0433	320 0433
20	GROMMET.....	3.030	1	320 6672	320 6672	320 6672
21	INSULATOR.....	3.030	1	320 6673	320 7367	320 7367
22	LEAD.....	3.030	1	320 6674	320 6674	320 6674
23	"O" RING.....	3.030	1	320 6675	320 6675	320 6675
24	PIN.....	3.030	1	320 6676	320 6676	320 6676
25	SPRING.....	3.030	1	320 6677	320 6677	320 6677
26	ROTOR.....	3.035	1	320 4216	320 4216	320 4216
27	SCREW.....	3.030	1	320 6655	320 6655	320 6655

ELECTRICAL - INSTRUMENTS

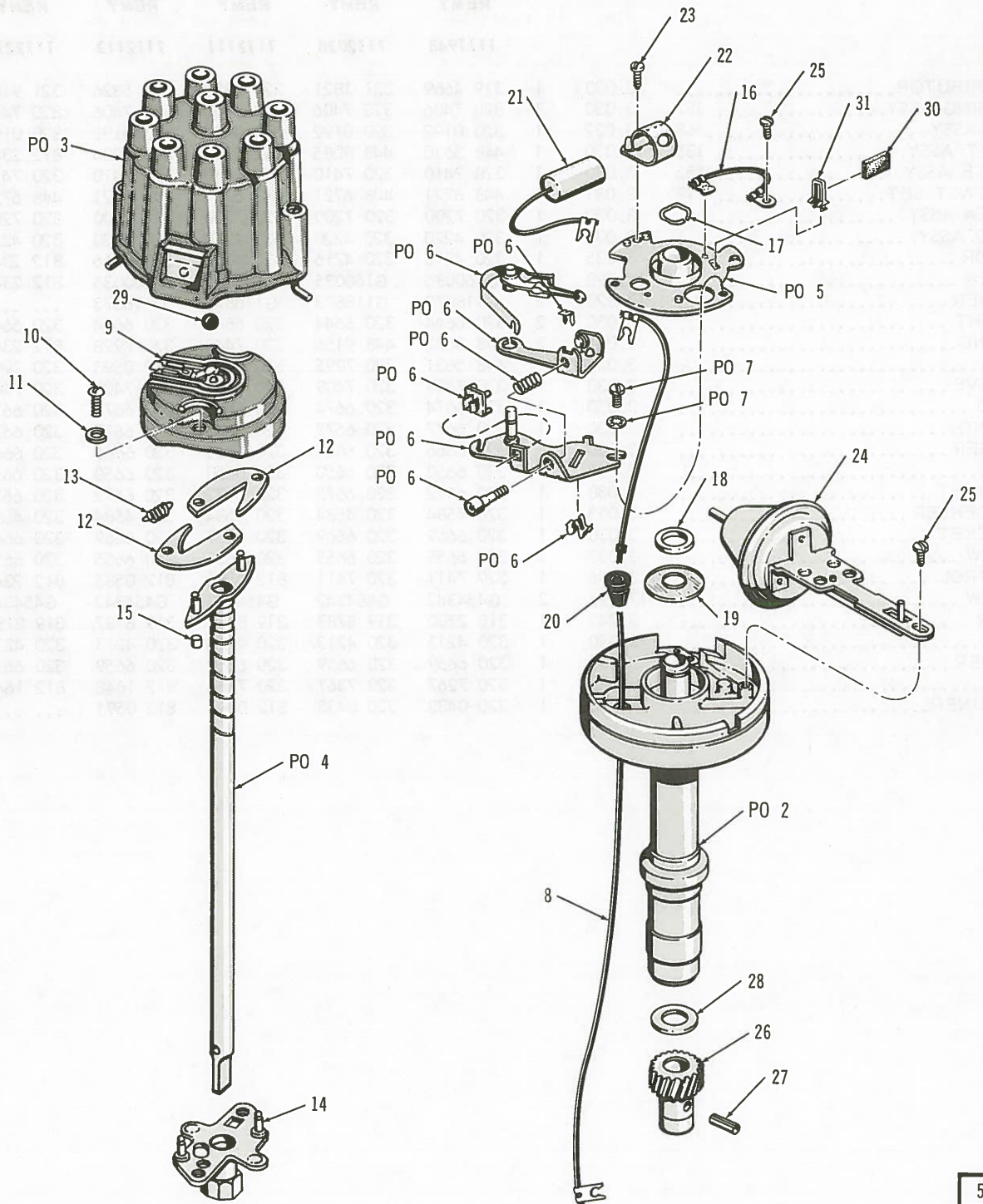

5609

DISTRIBUTOR

Printed in U.S.A.

ELECTRICAL - INSTRUMENTS

KEY NO.	DESCRIPTION	PAKS CODE	GROUP NO.	PER CAR	PART NO.	PART NO.	PART NO.	PART NO.	PART NO.
					DELCO REMY	DELCO REMY	DELCO REMY	DELCO REMY	DELCO REMY
					1111948	1112028	1112111	1112112	1112215
1	DISTRIBUTOR.....	3.030	1	319 4669	321 1821	321 5825	321 5826	321 9196	
2	HOUSING ASSY..... 137	3.030	1	320 7406	320 7406	320 7406	320 7406	320 7406	
3	CAP ASSY..... 68	3.032	1	320 0192	320 0192	320 0192	320 0192	320 0192	
4	SHAFT ASSY..... 135	3.030	1	448 5630	448 8085	812 0590	320 8004	812 2346	
5	PLATE ASSY..... 155	3.030	1	320 7410	320 7410	320 7410	320 7410	320 7410	
6	CONTACT SET..... 119	3.031	1	448 6721	448 6721	448 6721	448 6721	448 6721	
7	SCREW ASSY.....	3.030	1	320 7200	320 7200	320 7200	320 7200	320 7200	
8	LEAD ASSY.....	3.030	1	320 4220	320 4220	320 4220	320 4220	320 4220	
9	ROTOR.....	3.035	1	320 4216	320 4216	320 4216	320 4216	812 2343	
10	SCREW.....	17.598	2	G160035	G160035	G160035	G160035	812 2344	
11	WASHER.....	17.820	2	G118873	G118873	G118873	G118873	
12	WEIGHT.....	3.030	2	320 6644	320 6644	320 6644	320 6644	320 6644	
13	SPRING.....	3.030	2	448 5632	448 9156	320 7443	320 7998	812 2345	
14	CAM.....	3.030	1	448 5631	320 7995	320 7995	812 0593	320 7995	
15	SLEEVE.....	3.030	1	320 7409	320 7409	320 7409	320 7409	320 7409	
16	LEAD.....	3.030	1	320 6674	320 6674	320 6674	320 6674	320 6674	
17	SPRING.....	3.030	1	320 6677	320 6677	320 6677	320 6677	320 6677	
18	WASHER.....	3.030	1	320 6666	320 6666	320 6666	320 6666	320 6666	
19	SEAL.....	3.030	1	320 6650	320 6650	320 6650	320 6650	320 6650	
20	GROMMET.....	3.030	1	320 6672	320 6672	320 6672	320 6672	320 6672	
21	CONDENSER.....	3.033	1	320 4584	320 4584	320 4584	320 4584	320 4584	
22	BRACKET.....	3.030	1	320 6669	320 6669	320 6669	320 6669	320 6669	
23	SCREW.....	3.030	1	320 6655	320 6655	320 6655	320 6655	320 6655	
24	CONTROL.....	3.046	1	329 7411	320 7411	812 0586	812 0586	812 2347	
25	SCREW.....	17.596	2	G454342	G454342	G454342	G454342	G454342	
26	GEAR.....	3.042	1	318 2700	319 8787	319 8787	319 8787	319 8787	
27	PIN.....	3.030	1	320 4213	320 4213	320 4213	320 4213	320 4213	
28	WASHER.....	3.030	1	320 6659	320 6659	320 6659	320 6659	320 6659	
30	PAD.....	3.030	1	320 7267	320 7367	320 7366	812 1648	812 1648	
31	RETAINER.....	3.030	1	320 0433	320 0433	812 0591	812 0591	

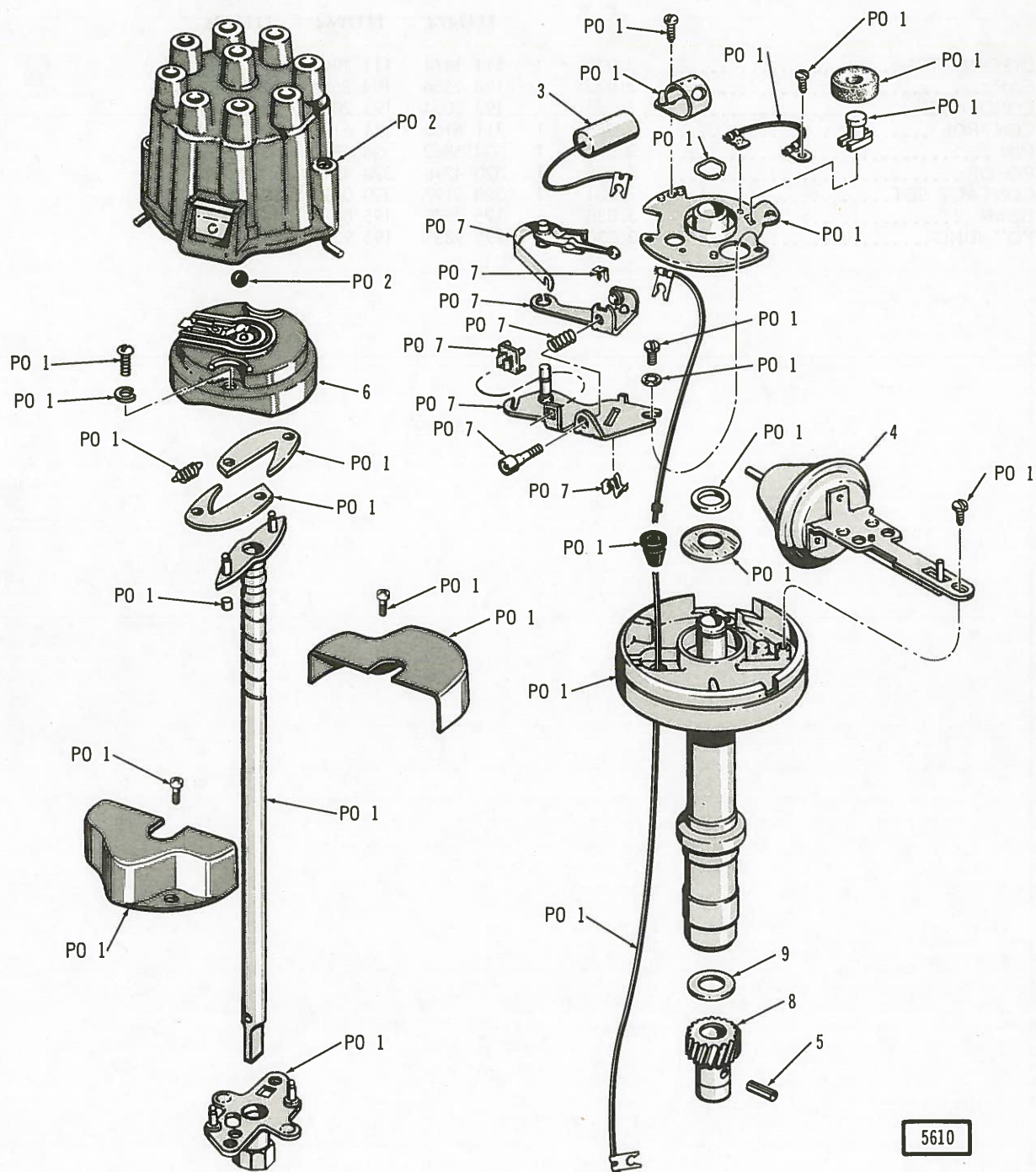

DISTRIBUTOR

ELECTRICAL - INSTRUMENTS

KEY NO.	DESCRIPTION	PAKS CODE	GROUP NO.	PER CAR	PART NO.	PART NO.	PART NO.
					DELCO REMY	DELCO REMY	DELCO REMY
					1111474	1111964	1111986
1	DISTRIBUTOR.....		3.030	1	111 1474	111 1964	111 1986
2	CAP..... 68		3.032	1	194 2654	194 2654	320 0192
3	CONDENSER		3.033	1	193 2004	193 2004	193 2004
4	CONTROL		3.046	1	111 6163	111 6163	111 6163
5	PIN		3.030	1	G455862	G455862	G455862
6	ROTOR		3.035	1	320 4216	320 4216	320 4216
7	CONTACT SET..... 119		3.031	1	320 0197	320 0197	320 0197
8	GEAR		3.030	1	195 0570	195 0570	195 0570
9	"O" RING		3.030	1	195 9331	195 9331	195 9331

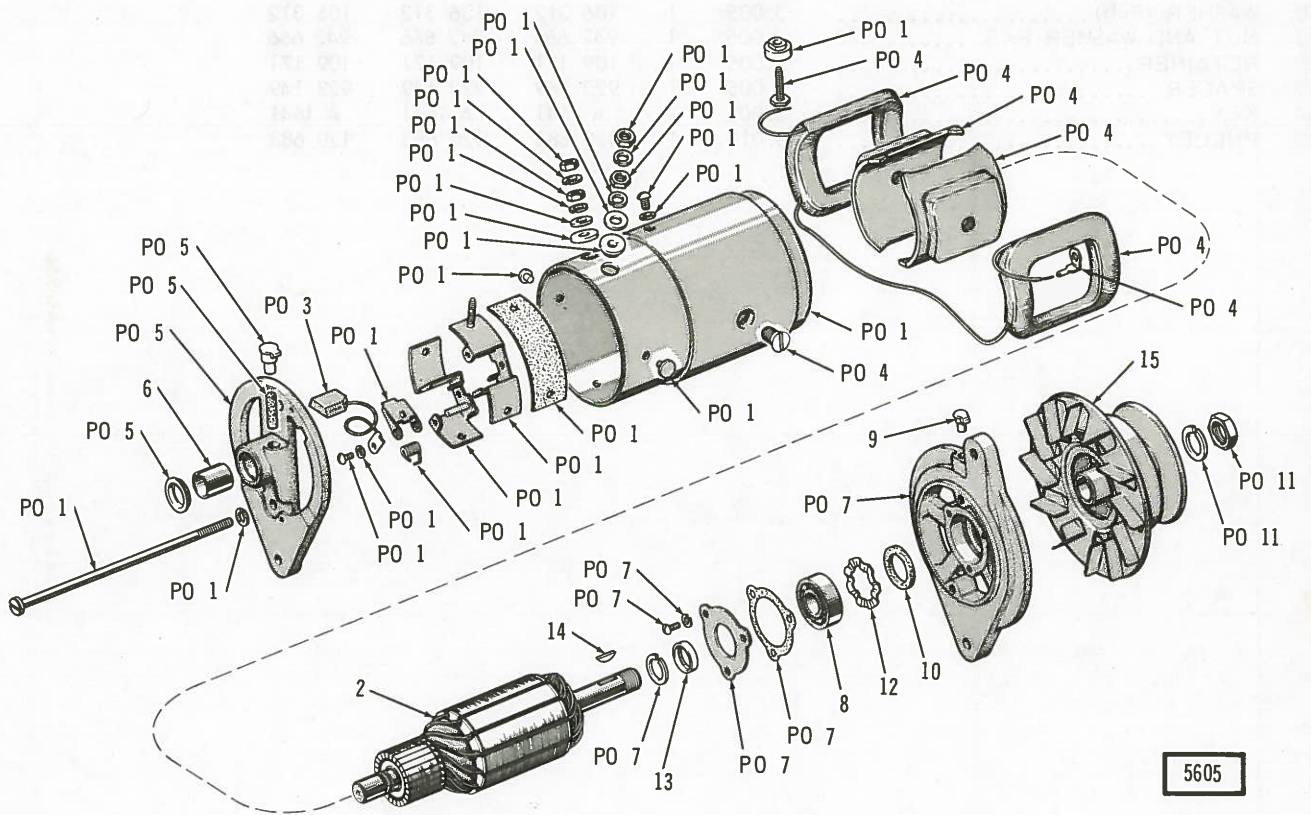

5605

GENERATOR

ELECTRICAL - INSTRUMENTS

KEY NO.	DESCRIPTION	PAKS CODE	GROUP NO.	PER CAR	PART NO.	PART NO.	PART NO.
					AUTO- LITE	AUTO- LITE	AUTO- LITE
					AL-GJP 7402B	AL-GJP 7402S	AL-GJC 7401S
1	GENERATOR (Less Pulley)		3.005	1	925 044	925 044	942 180
2	ARMATURE		3.005	1	919 287	919 287	919 287
3	BRUSH SET	173	3.005	1	925 652	925 652	925 652
4	COIL ASSY.	101	3.005	1	925 785	925 785	942 181
5	HEAD ASSY. (Commutator)	134	3.005	1	925 649	925 649	942 184
6	BEARING (Bronze)		3.005	1	919 286	919 286	919 286
7	HEAD ASSY. (Drive End)	122	3.005	1	925 651	925 651	942 183
8	BEARING (Ball)		17.	1	G901203	G901203	G901203
9	OILER		3.005	1	302 347	302 347
10	WASHER (Felt)		3.005	1	106 312	106 312	106 312
11	NUT AND WASHER PKG.	136	3.005	1	942 666	942 666	942 666
12	RETAINER		3.005	1	109 171	109 171	109 171
13	SPACER		3.005	1	923 149	923 149	923 149
14	KEY		3.005	1	A 1641	A 1641	A 1641
15	PULLEY		3.010	1	120 683	120 683	120 683



ELECTRICAL - INSTRUMENTS

KEY NO.	DESCRIPTION	PAKS CODE	GROUP NO.	PER CAR	PART NO.
					AUTO- LITE
					AL-MDY 7021
1	STARTING MOTOR	3.020	1		930 405
2	ARMATURE	3.020	1		931 669
3	BEARING (Intermediate) 126	3.020	1		119 833
4	BUSHING	3.020	1		931 672
5	DRIVE (Bendix)	3.020	1		931 670
6	SPRING SET	3.020	1		938 252
7	HEAD ASSY. (Commutator) 171	3.020	1		925 669
8	HOUSING ASSY. 93	3.020	1		931 671
9	COIL AND BRUSH PKG. 95	3.020	1		931 667
10	PIN	3.020	1		925 677
11	PLATE ASSY. (Brush) 104	3.020	1		925 675
12	BRUSH SET. 94	3.020	1		925 665
13	WASHER (Thrust-1/32")	3.020	AR		109 455
14	WASHER (Thrust-3/64")	3.020	AR		117 337



STARTING MOTOR

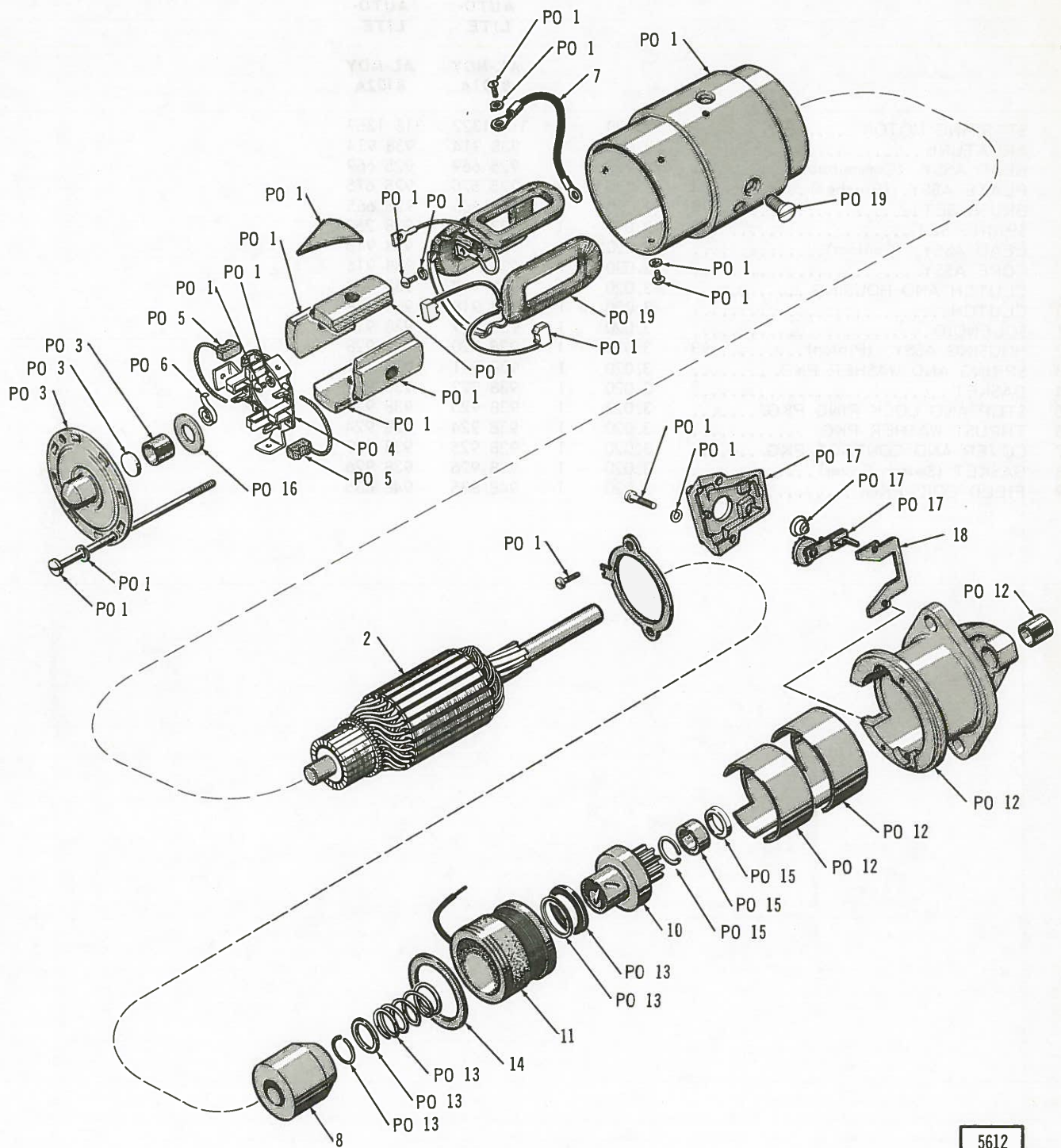

5612

STARTING MOTOR

ELECTRICAL - INSTRUMENTS

KEY NO.	DESCRIPTION	PAKS CODE	GROUP NO.	PER CAR	PART NO.	PART NO.
					AUTO- LITE	AUTO- LITE
					AL-MDY 8101A	AL-MDY 8102A
1	STARTING MOTOR		3.020	1	318 1322	318 1369
2	ARMATURE		3.020	1	938 914	938 914
3	HEAD ASSY. (Commutator) 171		3.020	1	925 669	925 669
4	PLATE ASSY. (Brushes) 104		3.020	1	925 675	925 675
5	BRUSH SET		3.020	1	925 665	925 665
6	SPRING SET		3.020	1	938 252	938 252
7	LEAD ASSY. (Contact)		3.020	1	938 915	938 915
8	CORE ASSY.		3.020	1	938 916	938 916
9	CLUTCH AND HOUSING		3.020	1	938 917	938 927
10	CLUTCH		3.020	1	938 918	938 918
11	SOLENOID		3.020	1	938 919	938 919
12	HOUSING ASSY. (Pinion) 93		3.020	1	938 920	938 928
13	SPRING AND WASHER PKG.		3.020	1	938 921	938 921
14	GASKET		3.020	1	938 922	938 922
15	STOP AND LOCK RING PKG.		3.020	1	938 923	938 923
16	THRUST WASHER PKG.		3.020	1	938 924	938 924
17	COVER AND CONTACT PKG.		3.020	1	938 925	938 929
18	GASKET (Switch Cover)		3.020	1	938 926	938 926
19	FIELD COIL PKG.		3.020	1	948 835	948 835

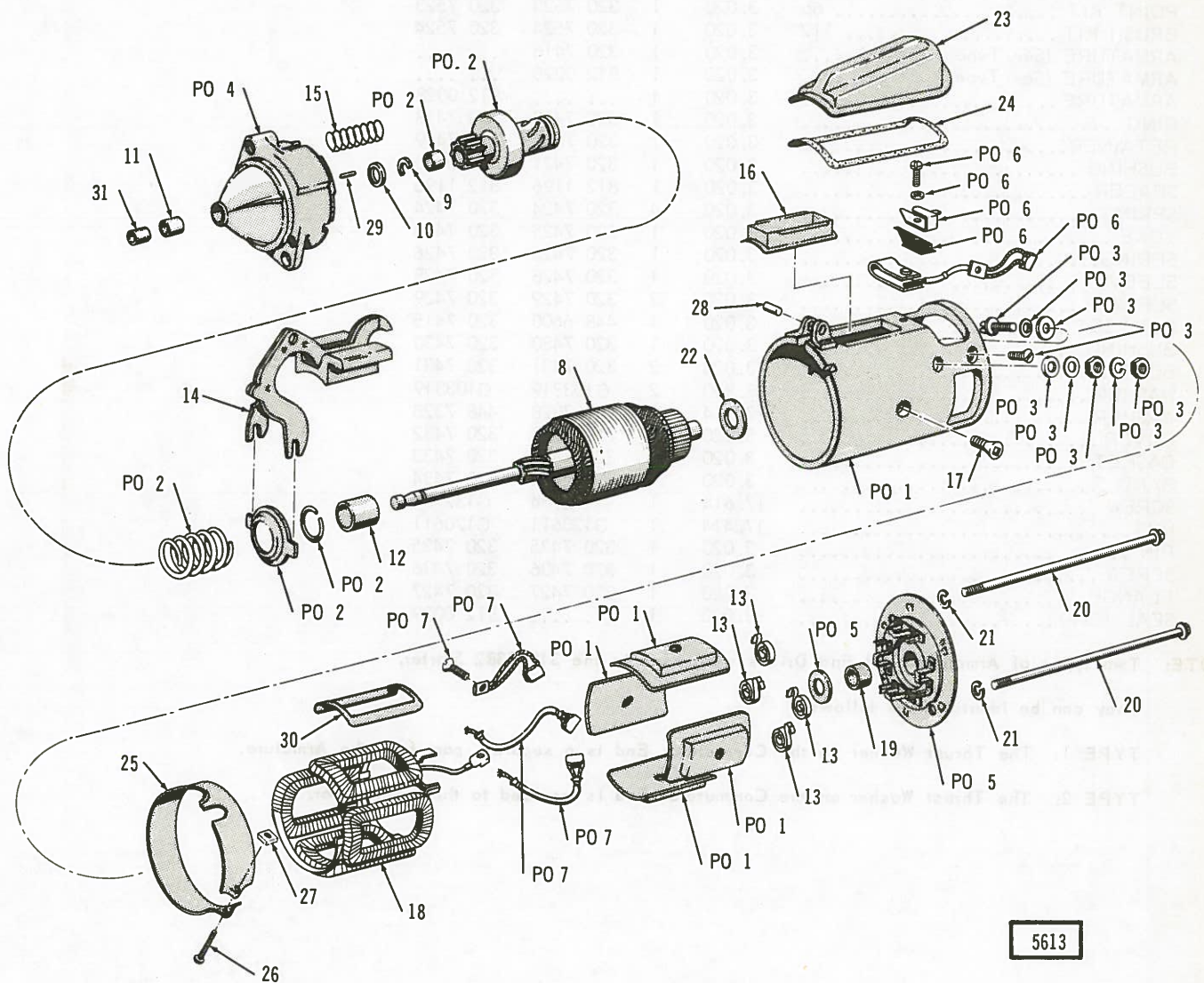

5613

STARTING MOTOR

ELECTRICAL - INSTRUMENTS

KEY NO.	DESCRIPTION	PAKS CODE	GROUP NO.	PER CAR	PART NO.	PART NO.
1	STARTING MOTOR		3.020	1	319 3382	321 2235
2	DRIVE ASSY. 64	3.020	1	448 6601	812 0193	
3	TERMINAL KIT 72	3.020	1	320 7522	320 7522	
4	END, Drive (See Type 1 Below) . 125	3.020	1	448 6602	
	END, Drive (See Type 2 Below) . 125	3.020	1	812 0348	
	END, Drive	125	3.020	1	448 9353
5	END, Commutator, 121	3.020	1	320 7423	320 7423	
6	POINT KIT	66	3.020	1	320 7523	320 7523
7	BRUSH KIT	112	3.020	1	320 7524	320 7524
8	ARMATURE (See Type 1 Below)		3.020	1	320 7416
	ARMATURE (See Type 2 Below)		3.020	1	812 0028
	ARMATURE		3.020	1	812 0028
9	RING		3.020	1	320 7418	320 7418
10	RETAINER		3.020	1	320 7419	320 7419
11	BUSHING		3.020	1	320 7421	812 0030
12	SPACER		3.020	1	812 1196	812 1196
13	SPRING		3.020	4	320 7424	320 7424
14	YOKE		3.020	1	320 7425	320 7425
15	SPRING		3.020	1	320 7426	320 7426
16	SLEEVE		3.020	1	320 7428	320 7428
17	SCREW		3.020	3	320 7429	320 7429
18	COIL SET		3.020	1	448 6600	320 7415
19	BUSHING		3.020	1	320 7430	320 7430
20	BOLT		3.020	2	320 7431	320 7431
21	WASHER		17.820	2	G103319	G103319
22	WASHER		17.814	1	448 7328	448 7328
23	COVER		3.020	1	320 7432	320 7432
24	GASKET		3.020	1	320 7433	320 7433
25	BAND		3.020	1	320 7434	320 7434
26	SCREW		17.614	1	G132934	G132934
27	NUT		17.414	1	G120611	G120611
28	PIN		3.020	1	320 7435	320 7435
29	SCREW		3.020	1	320 7436	320 7436
30	FLANGE		3.020	1	320 7427	320 7427
31	SEAL (Cup)		3.020	1	812 0029

NOTE: Two types of Armatures and End Drives were used in the 319 3382 Starter.

They can be identified as follows:

TYPE 1: The Thrust Washer on the Commutator End is a separate part from the Armature.

TYPE 2: The Thrust Washer on the Commutator End is moulded to the Commutator.



STARTING MOTOR

ELECTRICAL - INSTRUMENTS

KEY NO.	DESCRIPTION	PAKS CODE	GROUP NO.	PER CAR	PART NO.	PART NO.
					DELCO REMY	DELCO REMY
1	STARTING MOTOR		3.020	1	110 8380	110 8391
2	ARMATURE		3.020	1	196 6228	197 1568
3	BAFFLE		3.020	1	138 2858	138 2858
4	BRUSHES		3.020	4	922 504	922 504
5	BUSHING (Drive End) ..		3.020	1	192 3907	193 2190
6	COIL		3.020	1	193 5128	193 5128
7	COLLAR (Pinion Stop)		3.020	1	192 7849	192 7849
8	COLLAR (Thrust)		3.020	1	192 7850	192 7850
9	COVER		3.020	1	922 496	922 496
10	GEAR (Drive)		3.020	1	195 4842	196 5723
11	HOLDER, Brush (Ground)		3.020	2	194 0477	194 0477
12	HOLDER, Brush (Insulated)		3.020	2	192 6618	192 6618
13	HOUSING (Drive)		3.020	1	196 7319	197 1564
14	LEVER (Shift)		3.020	1	195 1567	195 1567
15	PIN (Brush Holder)		3.020	2	196 6923	196 6923
16	PLUNGER		3.020	1	194 1113	194 1113
17	RING		3.020	1	192 7848	192 7848
18	SHAFT		3.020	1	194 5804	194 5804
19	SPRING (Brush)		3.020	2	192 6622	192 6622
20	SPRING (Plunger Return)		3.020	1	195 8679	195 8679
21	SUPPORT PKG. 124		3.020	1	192 8015	192 8015
22	SWITCH		3.020	1	111 4356	111 4356
23	WASHER (Leather)		3.020	1	818 265	818 265

STARTING MOTOR

ELECTRICAL - INSTRUMENTS

GROUP NO. — DESCRIPTION — SERIES and MODEL	"L" CODE	PAKS CODE	PRIMARY GROUP NO.	NO. REQ.	PART NO.	CODE
3.001-1 SPARK PLUG						
ALL (Champion L-12Y) 230				6	936 741	
ALL (Champion UL-12Y) 230				6	941 865	
ALL (Champion XL-12Y-Resistor) 230				6	937 718	
ALL (Champion N-12Y) 232-258 (1971/)				6	318 9066	
ALL (Champion N-12Y) 304-360				8	318 9066	
ALL (Champion RBL-13Y) 350				8	992 880	
ALL (Champion UBL-13Y-Resistor) 350				8	991 479	
ALL (Champion H-14Y) 327				8	941 378	
ALL (Champion N-14Y) 232 (1965/1970)				6	941 379	
ALL (Champion XH-14Y-Resistor) 327				8	941 133	
ALL (Champion XN-14Y-Resistor) 232 (1965/1970)				6	941 132	
3.001-2 GASKET, Spark Plug						
ALL				AR	44 042	
3.002-1 CONTACT KIT, Ignition (Incl. Contact Set And Condenser)						
ALL 232-258				1	448 8760	
ALL 304-360				1	448 8780	
3.003-1 TUNE-UP KIT (Incl. Spark Plugs, Contact Set And Condenser)						
ALL 232 (1965/1970)				1	320 5376	
ALL 232-258 (1971/)				1	448 9455	
ALL 304-360				1	320 8325	
ALL 327				1	320 5589	
3.005-1 GENERATOR (Less Pulley)(Note: Generator Must Be Of Same Make As Voltage Regulator) (For Components Refer To Chart Index Page Cr 3 - 1)(For Alternator Refer To Group 3.016)						
ALL 258 (Export)				1	925 044	
3.005-8 HARNESS, Generator To Regulator						
ALL 258 (Export)				1	999 257	
3.011-1 REGULATOR, Generator Voltage						
ALL 258 (Export)				1	923 130	
3.011-2 ATTACHING PARTS, Voltage Regulator To Splash Apron						
NUT, Hexagon	ALL	258 (Export)	17.	2	G120614	
WASHER, Plain	ALL	258 (Export)	17.	5	G120391	
3.014-1 STRAP, Generator Adjusting						
ALL 258 (Export)				1	942 879	
3.014-4 BRACKET, Generator Assembly						
ALL 258 (Export)				1	942 878	
3.014-5 ATTACHING PARTS, Bracket To Block						
BOLT, Hexagon	ALL	258 (Export)	17.	2	G180121	
WASHER, Lock	ALL	258 (Export)	17.	2	G120382	
3.014-6 ATTACHING PARTS, Generator To Bracket						
NUT, Lock	ALL	258 (Export)	17.	2	G442826	
BOLT, Hexagon	ALL	258 (Export)	17.	2	G123774	

ELECTRICAL - INSTRUMENTS

**3.016-1 ALTERNATOR (Less Fan And Pulley)(For Components Refer To Chart Index Page Cr 3 - 1)
(For Generator Refer To Group 3.005)**

ALL	(35 Amp. -Motorola A12NW525) 230	1	937 482
ALL	(35 Amp. -Motorola A12NAM453S) 232	1	320 6964
ALL	(35 Amp. -Motorola A12NAM451S) 232-327	1	938 906
ALL	(35 Amp. -Motorola 8AL2011F) 258 (For Service Use 55 Amp. 448 9410 MR)	1	****
ALL	(35 Amp. -Motorola 8AL2013F) 258 (For Service Use 55 Amp. 448 9410 MR)	1	****
ALL	(35 Amp. -Motorola 8AL2012F) 304-360 (For Service Use 55 Amp. 448 9410 MR)	1	****
ALL	(35 Amp. -Motorola 8AL2014F) 304-360 (For Service Use 55 Amp. 448 9410 MR)	1	****
ALL	(35 Amp. -Motorola A12NW528) 350	1	943 092
ALL	(37 Amp. -Motorola 8AL2025F) 258 (For Service Use 55 Amp. 448 9410 MR)	1	****
ALL	(37 Amp. -Motorola 8AL2026F) 304-360 (For Service Use 55 Amp. 448 9410 MR)	1	****
ALL	(40 Amp. -Motorola A12NW551) 230	1	937 483
ALL	(40 Amp. -Motorola A12NAM551) 232-327	1	938 907
ALL	(40 Amp. -Motorola A12W554) 350	1	943 093
ALL	(51 Amp. -Motorola 8AL2032K) 360	1	812 2449
ALL	(55 Amp. -Motorola A12NAM604S) 232	1	320 6966
ALL	(55 Amp. -Motorola A12NW602) 350 (1971)	1	943 921
ALL	(55 Amp. -Motorola 8AL2015K) 258 (For Service Use 55 Amp. 448 9410 MR)	1	****
ALL	(55 Amp. -Motorola 8AL2016K) 304-360	1	448 9410

3.016-2 HARNESS, Alternator And Starting Motor (Incl. Battery Cable)

ALL	232-327	1	938 790
-----	---------------	---	---------

3.016-4 CABLE, Alternator To Starter Solenoid

ALL	232-327	1	317 2456
-----	---------------	---	----------

3.016-5 ATTACHING PARTS, Cable To Alternator Terminals

NUT, Hexagon.....	ALL	232-327	17.	2	G271166
-------------------	-----	---------------	-----	---	---------

3.016-6 RESISTOR, Alternator

ALL	232-327	1	316 8108
-----	---------------	---	----------

3.016-7 ATTACHING PARTS, Resistor To Panel

SCREW, Tapping.....	ALL	232-327	1	400 1031
---------------------	-----	---------------	---	----------

3.018-1 BRACKET, Alternator

ALL	230 (LPS)	1	933 100
ALL	230 (WPS)	1	933 925
ALL	232 (1965/1969)	1	317 3493
ALL	232-258 (1970/* 3-33)	1	319 8230
ALL	(Front) 258 (1972/* 3-34)	1	321 7213
ALL	(Rear) 258 (1972/* 3-34)	1	321 7214
ALL	304-360	1	318 9733
ALL	327	1	316 7134
ALL	350	1	138 0288

3.018-2 ATTACHING PARTS, Bracket To Alternator

BOLT, Hexagon	ALL	230	17.	1	G124193
BOLT, Hexagon	ALL	232 (1965/1969)	17.	1	G181649
BOLT, Hexagon	ALL	258...(7/8" Long)	17.	1	G180078
BOLT, Hexagon	ALL	232-258...(2-1/4" Long)	17.	1	G120608
BOLT, Hexagon	ALL	258...(1-1/8" Long)	17.	1	G180123
BOLT, Hexagon	ALL	304-360	17.	1	G179848
BOLT, Hexagon	ALL	327	17.	1	G120640
BOLT, Hexagon	ALL	350...(6" Long)	17.	1	942 6886

ELECTRICAL - INSTRUMENTS

NUT, Hexagon	ALL	230	17.	1	G190171
NUT, Hexagon	ALL	232	17.	1	G271172
NUT, Hexagon	ALL	258	17.	1	G120377
NUT, Hexagon	ALL	304-360	17.	1	G120377
NUT, Hexagon	ALL	327	17.	1	G192481
WASHER, Plain	ALL	230	17.	2	G120396
WASHER, Plain	ALL	304-360	1	400 1104
WASHER, Lock	ALL	232-258	17.	2	G120382

3.018-3 ATTACHING PARTS, Alternator Bracket To Cylinder Block

BOLT, Hexagon	ALL	232-258 (* 3-33)	17.	2	G180123
BOLT, Hexagon	ALL	258 (* 3-34)	17.	2	G180121
BOLT, Hexagon	ALL	327	17.	2	G180122
BOLT, Hexagon	ALL	350... (1-1/8" Long)	1	941 8823
BOLT, Hexagon	ALL	350... (2-3/16" Long)	1	942 4933
NUT, Hexagon	ALL	304-360	17.	1	G120369
WASHER, Plain	ALL	304-360	17.	1	G120394
WASHER, Lock	ALL	232-258	17.	2	G120392
WASHER, Lock	ALL	304-360	17.	1	G120383

3.018-4 ATTACHING PARTS, Alternator Mounting Bracket To Engine Plate

BOLT, Hexagon	ALL	230... (1-3/4" Long)	17.	1	G123798
BOLT, Hexagon	ALL	230... (2-1/2" Long)	17.	2	G124094
NUT, Hexagon	ALL	230	17.	3	G120368
WASHER, Lock	ALL	230	17.	3	G120214

3.018-5 ATTACHING PARTS, Alternator Mounting Bracket To Pump

BOLT, Hexagon	ALL	230	17.	2	G122017
WASHER, Plain	ALL	230	17.	2	G120393
WASHER, Lock	ALL	230	17.	2	G120214

3.018-5a ATTACHING PARTS, Alternator Front Bracket Through Water Pump To Block

STUD	ALL	258 (* 3-34)	17.	1	G191991
BOLT, Hexagon	ALL	258 (* 3-34)	17.	1	G180079
NUT, Hexagon	ALL	258 (* 3-34)	17.	1	G120368
WASHER, Lock	ALL	258 (* 3-34)	17.	2	G120214

3.018-6 BRACE, Alternator To Engine

ALL	230 (LPS)	1	933 909
ALL	230 (WPS)	1	933 055

3.018-7 ATTACHING PARTS, Brace To Engine

SCREW, Machine	ALL	230	17.	1	G451976
----------------------	-----	-----------	-----	---	---------

3.018-8 SUPPORT, Alternator Bracket Upper

ALL	304-360	1	319 1837
-----	---------------	-------	---	----------

3.018-9 ATTACHING PARTS, Upper Support To Cylinder Head

BOLT, Hexagon	ALL	304-360	17.	1	G180144
WASHER, Lock	ALL	304-360	17.	1	G131100
WASHER, Plain	ALL	304-360	1	400 1116

3.018-10 SUPPORT, Alternator Bracket Lower

ALL	304-360	1	318 5546
-----	---------------	-------	---	----------

ELECTRICAL - INSTRUMENTS

3.018-11 ATTACHING PARTS, Lower Bracket To Alternator

BOLT, Hexagon	ALL	304-360	17.	1	G180078
NUT, Hexagon	ALL	304-360	17.	1	G120376
WASHER, Plain	ALL	304-360	17.	1	G120393
WASHER, Lock	ALL	304-360	17.	1	G120214

3.018-12 STRAP, Alternator Adjusting

ALL	230	1	934 402
ALL	232-258	1	317 7715
ALL	327	1	317 7720
ALL	350	1	137 5049

3.018-13 ATTACHING PARTS, Strap To Water Pump

BOLT, Hexagon	ALL	350	1	941 9785
NUT, Hexagon	ALL	232-258	17.	1	G120368
STUD	ALL	232-258	17.	1	G191991
WASHER, Lock	ALL	232-258	17.	1	G446363

3.018-14 ATTACHING PARTS, Strap To Manifold

BOLT, Hexagon	ALL	327	17.	1	G180077
WASHER, Lock	ALL	327	17.	1	G120214

3.018-15 ATTACHING PARTS, Alternator To Adjusting Strap

BOLT, Hexagon	ALL	232-258, (3/4" Long)	17.	1	G180077
BOLT, Hexagon	ALL	258, (7/8" Long)	17.	1	G180078
BOLT, Hexagon	ALL	327	17.	1	G120229
BOLT, Hexagon	ALL	304-360	17.	1	G180078
BOLT, Hexagon	ALL	350	1	941 6740
SCREW, Machine	ALL	230	17.	1	G423561
WASHER, Plain	ALL	230	17.	1	G120393
WASHER, Plain	ALL	304-360	1	400 1095
WASHER, Plain	ALL	327	17.	1	G446363
WASHER, Plain	ALL	350	1	137 1261
WASHER, Lock	ALL	Except 230	17.	1	G120214

3.018-16 ATTACHING PARTS, Alternator Wire Harness To Terminals

NUT, Hexagon	ALL	230	17.	3	G271166
NUT, Hexagon	ALL	232-327	17.	1	G271172
WASHER, Plain	ALL	232	17.	1	G120385

3.019-1 REGULATOR, Alternator Voltage

ALL	230-232-327-350	1	945 228
ALL	258-304-360	1	321 0300

3.019-2 ATTACHING PARTS, Voltage Regulator To Wheelhouse

SCREW, Machine	ALL	17.	3	G454787
----------------	-----	-------	-----	---	---------

3.020-1 MOTOR, Starting (For Components Refer To Chart Index Page Cr 3 - 1)

ALL	(American Motors 319 3382) 258 (1971)	1	319 3382
ALL	(American Motors 321 2235) 258 (1972/)	1	321 2235
ALL	(American Motors 321 2235) 304-360	1	321 2235
ALL	(Autolite ALMDY7021) 230	1	930 405
ALL	(Autolite ALMDY8102A) 232	1	318 1369
ALL	(Autolite ALMDY8101A) 327	1	318 1322
ALL	(Delco Remy 110 8391) 350	1	110 8391

ELECTRICAL - INSTRUMENTS

3.020-2 ATTACHING PARTS, Starting Motor To Housing

BOLT, Dowel	ALL	232	2	315 8193
BOLT, Dowel	ALL	327	2	318 1323
BOLT, Hexagon	ALL	230	17.	2	G122267
BOLT, Hexagon	ALL	232	2	315 8193
BOLT, Hexagon	ALL	258 (1971)	2	315 8193
BOLT, Hexagon	ALL	258 (1972/)	17.	2	G180124
BOLT, Hexagon	ALL	304-360	17.	2	G180125
BOLT, Hexagon	ALL	327... (1-1/8" Long)	17.	1	G179859
BOLT, Hexagon	ALL	327... (3" Long)	17.	1	G122333
NUT, Hexagon	ALL	230	17.	2	G272684
NUT, Hexagon	ALL	232	17.	1	G219422
NUT, Hexagon	ALL	327	17.	1	G271501
STUD	ALL	230	17.	2	G191656
WASHER, Plain	ALL	232	17.	1	G120382
WASHER, Plain	ALL	258 (1972)	2	400 1102
WASHER, Plain	ALL	304-360	2	400 1102
WASHER, Plain	ALL	327	17.	2	G120383
WASHER, Lock	ALL	230	17.	2	G136857
WASHER, Lock	ALL	(External Tooth) 232-258 (1965/1971)	17.	1	G114607
WASHER, Lock	ALL	(Spring) 232-258 (1965/1971)	17.	1	G120382
WASHER, Lock	ALL	258 (1972/)	17.	2	G120382
WASHER, Lock	ALL	304-360	17.	2	G120383
WASHER, Lock	ALL	327	17.	2	G120384

3.020-3 BRACKET, Starting Motor Support

ALL	350	1	137 8215
-----	-----	-------	---	----------

3.020-4 ATTACHING PARTS, Bracket To Starter

BOLT, Hexagon	ALL	350	17.	1	G121817
---------------	-----	-----	-----	---	---------

3.020-5 ATTACHING PARTS, Bracket To Cylinder Block

BOLT, Hexagon	ALL	350	1	941 9342
---------------	-----	-----	-------	---	----------

3.020-6 SPACER, Starter To Adapter (Hydramatic)

ALL	232	1	318 1412
ALL	327	1	318 1324

3.020-7 ATTACHING PARTS, Spacer To Adapter

BOLT, Hexagon	ALL	232	2	318 1353
---------------	-----	-----	-------	---	----------

3.020-8 CABLE, Solenoid To Starting Motor

ALL	230	1	931 985
ALL	258 (1971)	1	999 240
ALL	258 (1972/)	1	998 685
ALL	304-360	1	998 685

3.020-9 ATTACHING PARTS, Motor Harness To Starter

CLIP	ALL	232-327	1	941 131
SCREW, Machine	ALL	232-327	17.	1	G179276

3.020-10 WIRE, Starter Motor Solenoid To Terminal Block

ALL	350	1	948 295
-----	-----	-------	---	---------

3.022-1 SWITCH, Automatic Transmission Neutral Safety And Back-Up Lamp

ALL	230	1	930 893
ALL	WCGS (Except 230)	1	940 234
WAG	304-327-350-360 (WFGS)	1	942 900

ELECTRICAL - INSTRUMENTS

3.022-2 ATTACHING PARTS, Switch To Steering Column

SCREW, Tapping.....	ALL	2	274 105
---------------------	-----	-------	---	---------

3.022-3 ATTACHING PARTS, Switch To Floor Shift Bracket

BOLT, Hexagon	WAG	304-327-350-360 (WFGS).....	2	942 891
WASHER, Lock	WAG	304-327-350-360 (WFGS).....	2	942 892
WASHER, Spring	WAG	304-350-360.....	1	945 384

3.022-4 HARNESS, Neutral Safety Switch And Automatic Transmission

ALL	230.....	1	932 818
ALL	232-350 (WCGS-LTCS-With Spade Terminals On Neutral Switch Connections)	1	992 910
WAG	232-327-350 (WCGS-LTCS-With Eye Terminals On Neutral Switch Connections)	1	938 798
ALL	258-304-360 (WCGS-WTCS) 1971/1972	1	999 379
ALL	258-360 (LQT) 1973	1	535 0253
ALL	360 (WQT) 1973	1	535 0254
WAG	304-360 (WFGS-WTCS).....	1	999 843
WAG	327-350 (WFGS-LTCS).....	1	941 123

3.022-5 RETAINER, Neutral Safety Switch (Grommet)

ALL	1973.....	1	321 0208
-----	-----------	-------	---	----------

3.024-1 RELAY, Starting Motor (Solenoid)

ALL	230.....	1	916 462
ALL	258 (1971).....	1	321 1667
ALL	258 (1972).....	1	318 0465
ALL	304-360.....	1	318 0465

3.024-2 ATTACHING PARTS, Relay To Splash Apron Or Toe Riser

SCREW, Machine.....	ALL	17.	2	G191985
---------------------	-----	-------	-----	---	---------

3.024-3 ATTACHING PARTS, Starter Solenoid Switch Terminal

NUT, Hexagon.....	ALL	230.....	17.	2	G120368
NUT, Hexagon.....	ALL	258-360 (5/16"-24)	17.	2	G271187
WASHER, Lock	ALL	230.....	17.	2	G138538
WASHER, Lock	ALL	258-360.....	17.	1	G136857

3.024-4 ATTACHING PARTS, Starter Solenoid To Switch Relay Terminal

NUT, Hexagon.....	ALL	230.....	17.	1	G120614
WASHER, Lock	ALL	230.....	17.	1	G138479

3.024-5 BAFFLE, Heat Shield Starter Solenoid

ALL	350.....	1	138 2858
-----	----------	-------	---	----------

3.024-6 ATTACHING PARTS, Baffle To Cylinder Block

BOLT, Hexagon	ALL	350.....	17.	AR	G121817
---------------------	-----	----------	-----	----	---------

3.030-1 DISTRIBUTOR (For Components Refer To Chart Index Page Cr 3 - 1)

ALL	(Prestolite IAT-4416) 230	1	931 852
ALL	(Delco 1110340) 232	1	318 0070
ALL	(Delco 1110366) 232	1	318 2702
ALL	(Delco 1110444) 232	1	319 0890
ALL	(Delco 1110485) 258 (1971)	1	318 4859
ALL	(Delco 1110497) 258 (1972)	1	321 5824
ALL	(Delco 1112028) 304 (1971)	1	321 1821
ALL	(Delco 1112111) 304 (1972)	1	321 5825

ELECTRICAL - INSTRUMENTS

ALL	(Delco 1111025) 327...(Less Seal And Tubing)	1	316 7667
ALL	(Delco 1111025) 327...(Incl. Seal And Tubing)	1	320 7198
ALL	(Delco 1111130) 327	1	318 1865
ALL	(Delco 1111964) 350 (1968/1969)	1	111 1964
ALL	(Delco 1111474) 350 (1968)	1	111 1474
ALL	(Delco 1111986) 350 (1970/1971)	1	111 1986
ALL	(Delco 1111948) 360 (1971)	1	319 4669
ALL	(Delco 1112111) 360 (1972)	1	321 5825
ALL	(Delco 1110522) 258 (1973)	1	321 9198
ALL	(Delco 1112215) 360 (WHT) 1973	1	321 9196
ALL	(Delco 1112112) 360 (WST)(W4ST) Except 4700-4800 (1973)	1	321 5826
TRK	(Delco 1112215) 360 (WST) 4700-4800 (1973)	1	321 9196

3.031-1 CONTACT SET, Ignition

ALL	230.....	1	923 391
ALL	232-258.....	1	320 4202
ALL	304-327-350-360.....	1	320 0197

3.032-1 CAP, Distributor

ALL	230.....	1	931 674
ALL	232.....	1	320 6903
ALL	258.....	1	448 8091
ALL	304-327-360.....	1	320 0192
ALL	350 (* 3-23)	1	320 0192
ALL	350 (* 3-24)	1	194 2654

3.033-1 CONDENSER, Distributor

ALL	230.....	1	931 676
ALL	232-258-304-327-360.....	1	320 4584
ALL	350.....	1	193 2004

3.035-1 ROTOR, Distributor

ALL	230.....	1	120 125
ALL	232-258.....	1	320 4198
ALL	304-327-350-360.....	1	320 4216

3.039-1 CLAMP, Distributor

ALL	232-258.....	1	317 3227
ALL	304-360.....	1	318 0929
ALL	327.....	1	314 4690
ALL	350.....	1	137 4776

3.039-2 ATTACHING PARTS, Clamp To Block Or Front Engine Cover

BOLT, Hexagon	ALL	232-258.....	17.	1	G180080
BOLT, Hexagon	ALL	304-360.....	17.	1	G180123
BOLT, Hexagon	ALL	327.....	17.	1	G180081
BOLT, Hexagon	ALL	350.....	17.	1	G180124
WASHER, Lock	ALL	232-258-327.....	17.	1	G120214
WASHER, Lock	ALL	304-360.....	1	400 3803

3.039-3 ATTACHING PARTS, Distributor To Chain Cover

NUT, Hexagon	ALL	230.....	17.	1	G120368
STUD, Tapping	ALL	230.....	1	928 884
WASHER, Plain.....	ALL	230.....	17.	1	G120393
WASHER, Lock	ALL	230.....	17.	1	G120214

3.039-4 GASKET, Distributor To Block

ALL	232.....	1	314 5118
ALL	327.....	1	314 4689

ELECTRICAL - INSTRUMENTS

3.039-5 GASKET, Distributor

ALL	258-304-360.....	1	318 1288
-----	------------------	-------	---	----------

3.039-6 WASHER, Thrust (Distributor Oil Seal)

ALL	350.....	1	185 2793
-----	----------	-------	---	----------

3.042-1 GEAR, Distributor (On Distributor - Refer To Chart Index Page Cr 3 - 1)**3.042-2 GEAR, Distributor (On Camshaft)**

ALL	304-360.....	1	448 6635
ALL	350.....	1	136 1749

3.042-3 ATTACHING PARTS, Gear To Camshaft

KEY, Woodruff.....	ALL	304-360.....	17.	1	G124546
--------------------	-----	--------------	-----	---	---------

3.042-4 GEAR, Distributor (On Crankshaft)

ALL	230.....	1	926 051
-----	----------	-------	---	---------

3.046-1 CONTROL, Distributor Vacuum

ALL	230.....	1	931 675
ALL	232.....	1	320 4211
ALL	258 (1971).....	1	812 0461
ALL	258 (1972/).....	1	812 0585
ALL	304-360 (1971).....	1	320 7411
ALL	304-360 (1972).....	1	812 0586
ALL	327.....	1	320 4221
ALL	350.....	1	111 6163
ALL	360 (WST)(W4ST) Except 4700-4800 (1973).....	1	812 0586
ALL	360 (WHT) 1973.....	1	812 2347
TRK	360 (WST-4700-4800)(W4ST-4700-4800).....	1	812 2347

3.048-1 TUBE, Distributor Vacuum Control To Carburetor

ALL	230.....	1	931 545
ALL	232.....	1	317 4331
ALL	327.....	1	317 0321

3.048-2 TUBE, Carburetor Hose To Distributor Vacuum Control Hose

ALL	258 (WTCS).....	1	321 1615
-----	-----------------	-------	---	----------

3.048-2 HOSE, Distributor Vacuum Control To Carburetor

ALL	232-258 (LTCS).....	AR	320 3440
ALL	350.....	1	135 2845

3.048-3 HOSE, Distributor Vacuum Control To Tube (Bulk - Order Per Foot)

ALL	258 (WTCS).....	AR	320 3440
-----	-----------------	-------	----	----------

3.048-4 HOSE, Tube To Carburetor (Bulk - Order Per Foot)

ALL	258 (WTCS).....	AR	320 3440
-----	-----------------	-------	----	----------

3.048-5 ELBOW, Distributor Vacuum Control Tube Connector (90 Degree)

ALL	230.....	17.	1	G137420
-----	----------	-----	---	---------

3.048-6 ELBOW, Distributor Vacuum Tube To Cylinder Head Connector

ALL	230.....	17.	1	G137420
-----	----------	-----	---	---------

ELECTRICAL - INSTRUMENTS

3.048-7 ATTACHING PARTS, Distributor Vacuum Tube To Fuel Line

CLIP, "C" Shaped.....	ALL	230.....	2	929 096
CLIP, "C" Shaped.....	ALL	232.....	3	929 096

3.048-8 TUBE, Distributor To 4-Way Fitting

ALL	232 (1970/1971).....	1	994 582
-----	----------------------	-------	---	---------

3.048-9 HOSE, 4-Way Fitting To Distributor Vacuum Tube (Bulk - Order Per Foot)

ALL	232 (1970/1971).....	AR	318 4354
-----	----------------------	-------	----	----------

3.048-10 ATTACHING PARTS, Distributor Vacuum Tube To Bracket

CLIP, Closed	ALL	232-258.....	17.	1	G120522
SCREW, Machine.....	ALL	232-258.....	17.	1	G191985
NUT, Hexagon.....	ALL	232-258.....	17.	1	G271172

3.048-11 ATTACHING PARTS, Distributor Vacuum To Carburetor

CONNECTOR.....	ALL	258-304-360.....	17.	1	G137406
CONNECTOR.....	WAG	327.....	17.	1	G137404
ELBOW.....	ALL	258-304-360.....	17.	1	G127829

3.050-1 VALVE, Distributor Thermostatic Vacuum (Cold Coolant Switch On Thermostat Housing)

ALL	304-360 (WTCS-1972).....	1	321 6448
-----	--------------------------	-------	---	----------

3.050-1a THERMOSTATIC VACUUM SWITCH KIT (Contains Hoses, Clip, Tees And Instructions)

ALL	350.....	1	991 633
-----	----------	-------	---	---------

3.050-2 SWITCH, Thermostatic Vacuum (WTVS)

ALL	(On Intake Manifold) 350	1	123 0500
ALL	(On Thermostat Housing) 360 (LHDC-1971)	1	321 0853
ALL	(On Intake Manifold) 360 (LHDC-1972/).....	1	321 0853

3.050-3 HOSE, Vacuum Valve To Distributor

ALL	258-304-360...(Bulk)	AR	320 3440
ALL	350.....	1	138 6107

3.050-4 HOSE, Vacuum Valve To Tee

ALL	304-360...(Bulk)	AR	320 3440
ALL	350...(3" Long)	1	994 491
ALL	350...(10" Long)	1	138 6105

3.050-5 HOSE, Tee To Carburetor

ALL	304-360...(Bulk)	AR	320 3440
ALL	350 (1970/1971)...(5' Long)	1	991 334
ALL	350...(9' Long)	1	138 6609
ALL	350...(10' Long)	1	138 6105
ALL	350...(16-1/2" Long)	1	994 492

3.050-6 HOSE, Diverter Valve To Tee

ALL	304-360 (WEEP)...(Bulk)	AR	320 3440
-----	-------------------------------	-------	----	----------

3.050-7 HOSE, Tee To Manifold Vacuum

ALL	304-360...(Bulk)	AR	320 3440
-----	------------------------	-------	----	----------

ELECTRICAL - INSTRUMENTS

3.050-8 HOSE, Thermo Vacuum Switch To Cold Coolant Switch

ALL	360 (LHDC-1972/)...(Bulk)	AR	320 3440
-----	---------------------------------	----	----------

3.050-9 TEE (Carburetor, Manifold Vacuum And Diverter Valve)

ALL	304-360	1	321 0891
ALL	350...(Bottom Nipple 3/16" Dia.)	1	978 4580
ALL	350...(Bottom Nipple 1/4" Dia.)	1	994 781

3.050-11 ATTACHING PARTS, Vacuum Hose To Manifold

CLIP, "S" Shaped	ALL	350	1	138 5063
WASHER, Lock	ALL	350	17.	1 G121753

3.050-12 ATTACHING PARTS, Vacuum Hose To Distributor

CLAMP, Hose	ALL	350	2	944 681
-------------------	-----	-----------	---	---------

3.051-1 SWITCH, Transmission Control Spark (On Transmission)

ALL	258-304-360 (WTCS)	1	321 1322
-----	--------------------------	---	----------

3.051-2 HARNESS, Transmission Controlled Spark To Connector

ALL	258-304-360 (WTCS-WST)	1	999 480
ALL	258-304-360 (WTCS-W4ST)	1	999 481

3.051-3 HARNESS, Transmission Controlled Spark Body Wire

ALL	258-304-360 (WHT-WTCS)	1	862 6426
-----	------------------------------	---	----------

3.051-4 HARNESS, Jumper Assembly Vacuum Control Solenoid To Temperature Override Switch

ALL	258 (WTCS-1972:* 3-16)	1	535 0120
ALL	258 (RHD-1973)	1	535 0120

3.051-5 ATTACHING PARTS, Harness To Transmission

CLIP	ALL	(WTCS-WHT)	1	862 3766
CONNECTOR	ALL	(WTCS-WHT)	1	862 6597

3.051-6 SOLENOID, Distributor Vacuum Control (Valve)

ALL	258-304-360 (WTCS) 1972 And Prior	1	321 1667
ALL	258-360 (1973)	1	321 8737

3.051-7 BRACKET, Distributor Vacuum Control Solenoid

ALL	258 (WTCS) 1972 And Prior	1	321 1426
ALL	258-360 (1973-Except 4700-4800)	1	321 8860

3.051-8 ATTACHING PARTS, Distributor Vacuum Control Solenoid To Bracket

SCREW, Tapping	ALL	258-360 (1973-Except 4700-4800)	17.671	1	G271444
BOLT, Hexagon	ALL	258 (WTCS) 1972 And Prior	17.	1	G180077
NUT, Hexagon	ALL	258 (WTCS) 1972 And Prior	17.	1	G120376
WASHER, Lock	ALL	258 (WTCS) 1972 And Prior	17.	1	G120214

3.051-9 ATTACHING PARTS, Distributor Vacuum Control Solenoid Bracket And Accelerator Cable Bracket To Intake Manifold

SCREW, Machine	ALL	258-360 (1973-Except 4700-4800)	17.	1	G456938
BOLT, Hexagon	ALL	258 (WTCS) 1972 And Prior	17.	1	G451975
WASHER, Plain	ALL	258 (WTCS) 1972 And Prior	17.	1	G120393
WASHER, Lock	ALL	258 (WTCS) 1972 And Prior	17.	1	G120214

ELECTRICAL - INSTRUMENTS

3.051-10 ATTACHING PARTS, Solenoid To Coil Bracket

SCREW, Tapping.....	ALL	304-360.....	17.	1	G271444
---------------------	-----	--------------	-----	---	---------

3.051-11 HOSE, Distributor Vacuum Control Solenoid To Distributor

ALL	258-304-360 (WTCS)...	(Bulk)	AR	320	3440
-----	-----------------------	--------------	----	-----	------

3.051-12 HOSE, Distributor Vacuum Control Solenoid To Carburetor Vacuum

ALL	258 (WTCS)...	(Bulk)	AR	320	3440
-----	---------------	--------------	----	-----	------

3.051-13 HOSE, Distributor Vacuum Control Solenoid To Thermal Vacuum Switch And Cold Coolant Switch

ALL	304-360...	(Bulk)	AR	320	3440
-----	------------	--------------	----	-----	------

3.051-14 SWITCH, Temperature Override

ALL	258-304-360 (WTCS-* 3-15)	1	999	361
ALL	258-304-360 (WTCS-* 3-16)	1	535	0119

3.051-15 ATTACHING PARTS, Temperature Override Switch To Panel

SCREW, Tapping.....	ALL	258-304-360.....	17.	1	G161860
---------------------	-----	------------------	-----	---	---------

3.052-1 SWITCH, Speedometer Controlled Spark

ALL	258-360 (WAT) 1973	1	535	1624
-----	--------------------------	-------	---	-----	------

3.052-2 ATTACHING PARTS, Switch To Dash

SCREW, Tapping.....	ALL	258-360 (1973)	1	G456322
WASHER, Lock	ALL	258-360 (1973)	1	G121753

3.056-1 COIL, Ignition

ALL	230...(Incl. Clamp)	1	929	993
ALL	232 (1965/1967)	1	320	8860
ALL	(Stamped American Motors) 304-360	1	320	8863
ALL	(Stamped Delco Remy) 232-258-304-360 (1968/)	1	320	8861
ALL	327	1	317	3292
ALL	350	1	111	5202

3.056-2 ATTACHING PARTS, Ignition Coil Clamp To Engine

BOLT, Hexagon	ALL	230	17.	2	G271187
BOLT, Hexagon	ALL	304-360	17.	1	G180120
BOLT, Hexagon	ALL	327	17.	2	G180020
BOLT, Hexagon	ALL	350	1	941 8823
NUT, Hexagon	ALL	230	17.	2	G271187
NUT, Hexagon	ALL	327	17.	2	G120375
SCREW, Machine	ALL	232	17.	2	G274644
SCREW, Machine	ALL	258	17.	2	G273867
WASHER, Plain	ALL	304-360	2	400 1166
WASHER, Plain	ALL	327	17.	2	G120392
WASHER, Lock	ALL	304-360	2	400 3803
WASHER, Lock	ALL	327	17.	2	G120380

3.056-3 ATTACHING PARTS, Ignition Coil And Clamp To Bracket

SCREW, Tapping.....	ALL	304-360.....	17.	1	G271444
---------------------	-----	--------------	-----	---	---------

3.056-4 CLAMP, Ignition Coil (Fits Around Coil)

ALL	232-258-304-327-360	1	320	2198
ALL	350	1	196	8084

ELECTRICAL - INSTRUMENTS

3.056-5 ATTACHING PARTS, Coil Wire To Stud

NUT, Hexagon.....	ALL	230.....	17.	2	G120614
WASHER, Lock.....	ALL	230.....	17.	2	G120217

3.060-1 BRACKET, Ignition Coil

ALL	304-360.....	1	321	0425
ALL	327.....	1	315	5117
ALL	350.....	1	196	8084

3.065-1 RESISTOR, Ignition

ALL	230.....	1	929	992
ALL	232-258-304-350-360.....	1	938	987
ALL	327.....	1	938	734

3.065-2 ATTACHING PARTS, Resistor To Dash

SCREW, Tapping.....	ALL	230.....	1	699 614
SCREW, Tapping.....	ALL	Except 230.....	17.	1	G162077
WASHER, Lock.....	ALL	17.	1	G121753

3.082-1 BOX, Battery Tray

ALL	230.....	1	957	708
ALL	232-258-327.....	1	968	217
ALL	304-350-360.....	1	977	569

3.082-2 ATTACHING PARTS, Battery Tray To Radiator Baffle Assembly

SCREW, Machine.....	ALL	230-232-258-327-304-360.....	2	962 398
WASHER, Plain.....	ALL	230-232-258-304-327-360.....	2	961 070

3.082-3 ATTACHING PARTS, Battery Tray To Splash Apron

NUT, Hexagon.....	ALL	258-304-327-360.....	1	961 069
NUT, Hexagon.....	ALL	350.....	2	961 069
SCREW, Machine.....	ALL	350.....	1	962 398
WASHER, Plain.....	ALL	258-327.....	1	961 085
WASHER, Plain.....	ALL	304-360.....	1	664 607
WASHER, Plain.....	ALL	350...(3/8").....	2	664 607
WASHER, Plain.....	ALL	350...(5/16").....	2	961 085

3.082-4 SUPPORT, Battery Tray

ALL	230.....	1	959	627
ALL	232-304-327-350-360.....	1	977	576

3.082-5 ATTACHING PARTS, Battery Tray To Support

NUT, Hexagon.....	ALL	232-327-350.....	2	961 128
NUT, Hexagon.....	ALL	304-360.....	1	961 069
SCREW, Machine.....	ALL	232-304-327-350-360.....	2	962 398
WASHER, Plain.....	ALL	232-304-327-350-360.....	4	961 085

3.082-6 ATTACHING PARTS, Battery Tray To Support And Support To Radiator Baffle

NUT, Hexagon.....	ALL	230.....	5	961 128
SCREW, Machine.....	ALL	230.....	5	962 398
WASHER, Plain.....	ALL	230.....	10	961 070

3.082-7 STABILIZER, Battery Support

ALL	230-327.....	1	960	089
-----	--------------	-------	---	-----	-----

ELECTRICAL - INSTRUMENTS

3.082-8 ATTACHING PARTS, Battery Stabilizer

WASHER, Plain.....	ALL	230.....	2	A 11 775
--------------------	-----	----------	-------	---	----------

3.084-1 BRACKET, Battery Hold Down

ALL	230-304-350-360.....	1	919 824
ALL	232-258-327.....	1	938 749

3.084-2 PLATE, Reinforcement (Battery Hold Down)

ALL	232-258-304-327-360.....	1	973 356
-----	--------------------------	-------	---	---------

3.095-1 CLAMP, Bolt Battery Hold Down

ALL	230.....	2	916 878
ALL	232-258-327.....	1	938 773
ALL	(Front) 304-350-360.....	1	947 990
ALL	(Rear) 304-350-360.....	1	928 100

3.095-2 ATTACHING PARTS, Battery Hold Down To Tray

NUT, Hexagon.....	ALL	258-304-350-360.....	2	961 069
NUT, Wing.....	ALL	230-232-327.....	17.	2	G148313
WASHER, Plain.....	ALL	232-258-304-327-350-360.....	2	A 11 775
WASHER, Lock.....	ALL	230-232-327.....	17.	2	G120214

3.095-3 ATTACHING PARTS, Battery Clamp Bolt To Grille Panel

U-BOLT.....	ALL	232-258-304-327-350-360.....	1	973 355
NUT, Hexagon.....	ALL	232-258-304-327-350-360.....	17.	2	G271163

3.105-1 HORN, Dual

ALL	230.....	1	930 458
ALL	232-327-350 (1965/1970).....	1	947 109
ALL	232-258-304-360 (1971).....	1	998 688
ALL	258-304-360 (1972/).....	1	535 0064

3.105-2 HORN, Single (With Bracket)

ALL	1	931 352
-----	-------	-------	---	---------

3.105-3 HORN, Single (Less Bracket)

ALL	(High Pitch) 230.....	1	930 664
ALL	(Low Pitch) 230.....	1	930 665

3.105-4 BRACKET, Dual Horn

ALL	230-304-327-350-360 (1962/1971).....		930 659
-----	--------------------------------------	-------	--	---------

3.105-5 ATTACHING PARTS, Horn To Splash Apron

SCREW, Machine.....	ALL	(Single Horn).....	17.	2	G9409107
SCREW, Machine.....	ALL	(Dual Horn).....	17.	2	G425387

3.105-6 HARNESS, Relay To Dual Horn

ALL	230-232-327-350...(12" Long).....	1	930 497
ALL	230-232-327-350...(14" Long).....	1	932 701
WAG	258-304-360.....	1	999 600
TRK	258-304-360 (1971/1972).....	1	999 600
TRK	258-360 (1973).....	1	545 0155

ELECTRICAL - INSTRUMENTS

3.105-7 WIRE, Horn (Connectors To Horn Feed And To Horn)

ALL 230-232-327-350..... 1 932 846

3.125-1 RELAY, Horn

ALL 1962/1971..... 1 930 899

ALL 1972/..... 1 318 6899

3.125-2 ATTACHING PARTS, Relay To Splash Apron

SCREW, Machine..... ALL 17. 2 G454789

3.130-1 SWITCH, Ignition (Incl. Cylinder And 2 Keys)

ALL 1972 And Prior..... 1 931 697

ALL RHD (1973)..... 1 931 697

3.130-2 SWITCH, Ignition (Less Cylinder)

ALL LHD (LAW-1973)..... 1 319 7599

ALL 1972 And Prior..... 1 929 960

ALL RHD (1973)..... 1 929 960

3.130-3 BEZEL, Ignition Switch

ALL 1972 And Prior..... 1 929 964

ALL RHD (1973)..... 1 929 964

3.130-4 SPRING, Ignition Switch

ALL 1972 And Prior..... 1 931 729

ALL RHD (1973)..... 1 931 729

3.130-5 KEY, Ignition Switch Lock Cylinder (Specify Key No.)

ALL 1972 And Prior..... 2 960 338

ALL RHD (1973)..... 2 960 338

3.130-5a KEY, Ignition Switch Lock Cylinder (Blank)

ALL 1973..... 2 364 1914

3.130-6 SECTOR, Ignition Switch Actuator

ALL LHD (WHT-WCGS-LAW) 1973..... 1 812 0097

3.130-2a ATTACHING PARTS, Ignition Switch To Column

SCREW, Tapping..... ALL LHD (LAW-1973)..... 2 448 7772

3.131-1 ACTUATOR, Ignition Switch

ALL LHD (WFGS-LAW-1973)..... 1 448 7782

3.132-1 IGNITION SWITCH LAMP KIT

ALL 1972 And Prior..... 1 938 776

3.132-2 WIRE, Ignition Switch Lamp (Incl. Socket)

ALL 1972 And Prior..... 1 931 907

ELECTRICAL - INSTRUMENTS

3.132-3 BULB, Ignition Switch Lamp

ALL	1972 And Prior.....	1	931 927
-----	---------------------	---	---------

3.135-1 CYLINDER, Ignition Switch (Uncoded)(Less Tumblers, Springs And Retainer)

ALL	LHD (1973).....	1	812 0081
ALL	RHD (1973).....	1	812 2919

3.135-2 CASE, Ignition Cylinder

ALL	LHD (1973)...(Incl. Cylinder Ring And Washer).....	1	812 0081
-----	--	---	----------

3.135-3 RING, Ignition Cylinder Antitheft

ALL	LHD (1973).....	1	448 7659
-----	-----------------	---	----------

3.135-4 WASHER, Ignition Cylinder Wave

ALL	LHD (1973).....	1	448 7660
-----	-----------------	---	----------

3.135-5 TUMBLER, Ignition Cylinder**LHD (1973)**

ALL	(No. 1)	AR	448 7670
ALL	(No. 2)	AR	448 7671
ALL	(No. 3)	AR	448 7672
ALL	(No. 4)	AR	448 7673
ALL	(No. 5)	AR	448 7674

3.135-6 RETAINER, Ignition Cylinder Tumblers

ALL	LHD (1973).....	1	448 7675
-----	-----------------	---	----------

3.135-7 SPRING, Ignition Cylinder Tumblers

ALL	LHD (1973).....	5	448 7676
-----	-----------------	---	----------

3.140-1 SWITCH, Ignition Key Alarm

ALL	LHD (LAW-1973).....	1	321 1423
-----	---------------------	---	----------

3.140-2 CLIP, Alarm Switch Retaining

ALL	LHD (LAW-1973).....	1	448 7713
-----	---------------------	---	----------

3.145-1 SWITCH, Lighting (Headlamp And Instruments)

ALL	(21-27 Ohm Rheostat-* 3-3)	1	929 955
ALL	(15 Ohm Rheostat-* 3-4)	1	535 0105

3.145-3 BEZEL, Lighting Switch

ALL	1972 And Prior.....	1	929 965
ALL	1973.....	1	987 911

3.145-4 NUT, Lighting Switch To Instrument Panel

ALL	1	931 688
-----	-------	---	---------

3.150-1 KNOB, Lighting Switch

ALL	(Chrome) 230	1	932 610
ALL	(Plastic-* 3-5)	1	929 956
ALL	(Plastic-* 3-6)	1	938 938
ALL	258-304-350-360 (1972 And Prior).....	1	938 938
ALL	1973.....	1	545 0047

ELECTRICAL - INSTRUMENTS

3.158-1 SWITCH, Headlamp Dimmer

ALL	1	931 201
-----------	---	---------

3.158-2 ATTACHING PARTS, Switch To Floor Pan

SCREW, Tapping..... ALL	1972 And Prior	17.	2	G454789
SCREW, Tapping..... ALL	1973.....	17.670	2	G9415260

3.163-1 HARNESS, Rear End Lighting And Signals (Cross Harness)

WAG	LHD (1973).....	1	545 0036
WAG	1972 And Prior.....	1	932 657
WAG	258 (RHD-1973)	1	932 657
TRK	(* 3-19).....	1	932 808
TRK	(* 3-20 And * 3-21).....	1	934 017
TRK	(* 3-22).....	1	535 0173

3.163-2 HARNESS, Wire (Frame)(Gas Gauge, Headlamp And Rear Lamp Switches)

WAG	230 (* 3-19).....	1	932 661
WAG	230 (* 3-20).....	1	938 767
WAG	232-350-327 (WCGS).....	1	938 767
WAG	258-304-360 (WCGS).....	1	998 913
WAG	258-304-360 (WFGS-LFC) 1972 And Prior.....	1	998 919
WAG	258-360 (LHD-1973).....	1	989 928
WAG	258 (RHD-1973)	1	998 919
TRK	258 (RHD-1973)	1	545 0300
WAG	327-350 (WAT-WFC).....	1	941 127
WAG	360 (WAT-WFC).....	1	999 482
TRK	WST (* 3-22).....	1	535 0177
TRK	WAT (* 3-22).....	1	535 0175
TRK	230 (120WB).....	1	932 791
TRK	230 (132WB).....	1	932 796
TRK	232-327-350 (WAT-120WB).....	1	932 791
TRK	232-327-350 (WST-120WB).....	1	948 173
TRK	258-304-360 (WST-120WB-1972 And Prior-* 3-21).....	1	998 928
TRK	258-304-360 (WAT-120WB-1972 And Prior-* 3-21).....	1	998 922
TRK	WST (126WB).....	1	948 177
TRK	WAT (126WB).....	1	932 796
TRK	258-304-360 (WST-132WB-* 3-21).....	1	998 936
TRK	258-304-360 (WAT-132WB-* 3-21).....	1	998 931
TRK	232-350 (WST-132WB).....	1	992 220
TRK	232-350 (WAT-132WB).....	1	992 226
TRK	360 (LHD-1973).....	1	545 0037
WAG	232 (RHD-WFGS)	1	991 179

3.163-3 ATTACHING PARTS, Harness To Engine Rear Crossmember

CLIP, Closed..... TRK	17.	1	G120522
SCREW, Machine..... TRK	17.	1	G159920
NUT, Hexagon..... TRK	17.	1	G271166

3.164-1 HARNESS, Front End Lighting

ALL	258-304-360 (1972 And Prior-* 3-15).....	1	998 839
ALL	258-360 (LHD-1973).....	1	989 850
ALL	258 (RHD-1973)	1	535 0116

3.165-1 HARNESS, Main (Instruments, Controls And Alternator)

ALL	230 (LHD).....	1	936 641
ALL	232 (LHD-WCGS).....	1	938 676
ALL	232 (LHD-WFGS).....	1	991 285

ELECTRICAL - INSTRUMENTS

ALL	258-304-360 (1971/1972-LHD-* 3-15)	1	998 800
ALL	258-304-360 (1972-LHD-* 3-16)	1	535 0112
ALL	258-360 (LHD-1973)	1	989 977
ALL	327	1	938 714
ALL	350 (WCGS)	1	948 262
ALL	350 (WFGS)	1	991 284
ALL	230 (RHD)	1	935 929
ALL	232 (RHD-WCGS)	1	942 860
ALL	232 (RHD-WFGS)	1	991 286
ALL	258 (RHD-LTCS)	1	999 360
ALL	258 (RHD-WTCS)	1	535 0205

3.165-1b HARNESS, Engine Compartment Wire

ALL	258 (LHD-1973)	1	545 0043
ALL	258 (RHD-1973)	1	998 900
ALL	258 (1972 And Prior)	1	998 900
ALL	304-360 (1972 And Prior-* 3-15)	1	998 888
ALL	304-360 (1972 And Prior-* 3-16)	1	535 0123
ALL	360 (LHD-1973)	1	989 856

3.165-1c WIRE ASSEMBLY, Carburetor Closing Solenoid

ALL	360 (WHT)	1	535 0055
-----	-----------	---	----------

3.165-2 CONNECTOR, Wiring

ALL	(2 Wire)	AR	635 981
ALL	(3 Wire-Slip Type)	AR	635 985
ALL	(3 Wire-Female Type)	AR	998 475
ALL	(6 Wire)	AR	932 952
ALL	(7 Wire)	AR	932 358
ALL	(11 Wire)	AR	933 695

3.165-3 INSULATOR, Wire (Male)

ALL	(1 Wire)	AR	932 350
ALL	(2 Wire)	AR	932 352
ALL	(3 Wire)	AR	932 353
ALL	(4 Wire)	AR	932 354
ALL	(5 Wire)	AR	938 631
ALL	(6 Wire)	AR	932 355

3.165-4 INSULATOR, Wire (Female)

ALL	(1 Wire)	AR	932 370
ALL	(2 Wire-1 Horizontal-1 Vertical-Stacked)	AR	932 369
ALL	(2 Wire-Horizontal-Stacked)	AR	933 154
ALL	(2 Wire-Slotted)...(7/8" Wide)	AR	932 368
ALL	(2 Wire-Slotted)...(1" Wide)	AR	932 950
ALL	(3 Wire-Horizontal)	AR	932 367
ALL	(3 Wire-1 Horizontal-2 Vertical)	AR	945 461
ALL	(4 Wire)	AR	932 366
ALL	(5 Wire)	AR	932 582
ALL	(6 Wire)	AR	932 365

3.165-5 SLEEVE, Wire Insulator

ALL	...(1/8" I.D.)	AR	912 485
ALL	...(3/16" I.D.)	AR	306 688

3.165-6 TERMINAL, Wire (Male)

ALL	(1 Wire)...(14-18 Gauge)	AR	932 321
ALL	(1 Wire)...(18-20 Gauge)	AR	936 277
ALL	(2 Wire)	AR	947 352

ELECTRICAL - INSTRUMENTS

3.165-7 TERMINAL, Wire (Female)

ALL	(1 Wire-Tinned)	AR	932 317
ALL	(1 Wire-Brass) ... (25/32" Long)	AR	998 697
ALL	(1 Wire-Brass) ... (27/32" Long)	AR	994 560
ALL	(1 Wire-Headlamp)	AR	998 476
ALL	(2 Wire-Brass)	AR	932 320
ALL	(2 Wire-Tinned)	AR	932 318
ALL	(2 Wire-Headlamp)	AR	998 477
ALL	(2 Wire-Headlamp Switch)	AR	998 698

3.165-8 TERMINAL, Wire (Insulated)

ALL	(Blue)	AR	991 641
ALL	(Red)	AR	991 640
ALL	(Yellow)	AR	991 646

3.165-9 TERMINAL, Wire (Eye)

ALL	258	AR	393 196
-----	-----------	----	---------

3.165-10 TERMINAL, Wire (Spade)

ALL	(Closed)	AR	925 062
ALL	(Open)	AR	535 0131

3.165-11 TERMINAL, Wire (Slip)

ALL	AR	642 377
-----	-------	----	---------

3.165-12 TERMINAL, Connector (Male)

ALL	(1 Wire-Tinned)	AR	998 696
ALL	(1 Wire-Brass)	AR	998 693

3.165-12a TERMINAL, Jumper (Male)

ALL	WST-W4ST	1	318 6890
-----	----------------	---	----------

3.165-13 TERMINAL, Connector (Female)

ALL	(1 Wire)	AR	998 692
ALL	(3 Wire-Tinned)	AR	998 690
ALL	(3 Wire-Brass)	AR	994 561

3.165-14 ATTACHING PARTS, Harness To Dash Panel

CLIP, Metal	ALL	(Push In Type)	AR	946 610
STRAP, Nylon	ALL	1972 And Prior	AR	927 663
STRAP, Nylon	ALL	1973	AR	535 0352

3.165-15 ATTACHING PARTS, Harness To Instrument Panel

CLIP, Nylon	ALL	1	926 878
-------------------	-----	-------	---	---------

3.165-16 ATTACHING PARTS, Harness To Splash Apron

STRAP, Nylon	ALL	AR	927 663
CLIP, Metal	ALL	(Flange Type)	AR	945 201

3.165-17 ATTACHING PARTS, Harness To Radiator Baffle

STRAP, Nylon	ALL	AR	927 663
--------------------	-----	-------	----	---------

ELECTRICAL - INSTRUMENTS

3.165-18 ATTACHING PARTS, Dome Light Harness To Door Pillar

CLIP, Fastener.....	ALL	17.	AR	G432682
---------------------	-----	-------	-----	----	---------

3.165-19 ATTACHING PARTS, Horn Cable To Horn

CLIP, Insulating.....	ALL	AR	932 901
-----------------------	-----	-------	-------	----	---------

3.165-20 ATTACHING PARTS, Cross Harness To Rear Cross Sill

STRAP, Nylon.....	ALL	AR	927 663
CLIP.....	ALL	AR	G127753

3.165-21 ATTACHING PARTS, Engine Harness And/Or Carburetor Solenoid Wire Over Rocker Arm Cover

CLIP.....	ALL	(Rubber Covered).....	AR	998 699
-----------	-----	-----------------------	-------	----	---------

3.165-22 ATTACHING PARTS, Tail Lamp Cable To Rear Pillar

CLIP, Insulating.....	ALL	AR	932 901
-----------------------	-----	-------	-------	----	---------

3.165-23 ATTACHING PARTS, Frame Harness To Sidemember

CLIP, Flange.....	ALL	1973 (LHD).....	AR	535 0273
CLIP, Flange.....	ALL	1972 And Prior.....	AR	644 106
CLIP, Flange	ALL	1973 (RHD)	AR	644 106

3.165-24 ATTACHING PARTS, Cross Harness To Rear Crossmember

CLIP, Flange.....	ALL	1972 And Prior.....	AR	644 106
CLIP, Flange.....	ALL	1973.....	AR	535 0273

3.165-25 ATTACHING PARTS, Chassis Harness To Brake Return Bracket

STRAP, Nylon.....	ALL	AR	927 663
-------------------	-----	-------	-------	----	---------

3.166-1 GROMMET, Wiring

ALL	(11/16" O.D. x 3/16" I.D.)	AR	933 348
ALL	(1-3/16" O.D. x 13/32" I.D.)	AR	938 748
ALL	(1-5/32" O.D. x 1/8" I.D.)	AR	929 757
ALL	(1-5/32" O.D. x 13/32" I.D.)	AR	345 961
ALL	(1-5/32" O.D. x 5/8" I.D.)	AR	662 276
ALL	(1-1/8" O.D. x 3/8" I.D.)	AR	933 955
ALL	(1-1/2" O.D. x 5/16" I.D.)	AR	998 467
ALL	(1-15/16" O.D. -4 Holes)	AR	906 116
ALL	(1-15/16" O.D. -5 Holes)	AR	936 242
WAG	(2-13/16" O.D.) RHD	1	999 847

3.166-2 RETAINER, Wiring Harness Grommet

WAG	RHD (1973)	1	999 752
------------	-------------------------	-------	---	---------

3.166-3 ATTACHING PARTS, Retainer To Dash

SCREW, Tapping	WAG	RHD (1973)	2	699 614
-----------------------------	------------	-------------------------	-------	---	---------

3.169-1 WIRE ASSEMBLY, Electric Choke

ALL	360 (With 4 Volt)	1	321 9044
-----	-------------------------	-------	---	----------

3.173-1 HARNESS, Headlamp

ALL	(Left) 230-232-327-350	1	931 245
ALL	(Right) 230-232-327-350	1	931 246

ELECTRICAL - INSTRUMENTS

3. 173-2 GROMMET, Headlamp Harness Thru Panel

ALL	LEGR	AR	999 846
ALL	WEGR	AR	809 271

3. 196-1 CABLE, Battery Ground (Negative)

ALL	230-232.....	1	931 984
ALL	258-304-360.....	1	945 238
ALL	327.....	1	938 787
ALL	350.....	1	946 149

3. 196-2 ATTACHING PARTS, Battery Ground Cable To Front Engine Insulator Mounting

WASHER, Lock	ALL	230.....	17.	1	G178551
--------------------	-----	----------	-----	---	---------

3. 196-3 ATTACHING PARTS, Battery Ground Cable To Cylinder Block

BOLT, Hexagon	ALL	232-258.....	17.	1	G122119
WASHER, Plain	ALL	327.....	17.	1	G120386
WASHER, Lock	ALL	232-258.....	17.	1	G178551
WASHER, Lock	ALL	327.....	17.	2	G178552
NUT, Hexagon.....	ALL	327.....	17.	1	G120368

3. 196-4 CABLE, Battery Ground Jumper To Crossmember

ALL	230.....	1	A 1098
ALL	232-258.....	1	946 861
ALL	304-350-360.....	1	938 988
ALL	327.....	1	315 4270

3. 196-5 ATTACHING PARTS, Ground Cable To Engine

WASHER, Lock	ALL	232-258-304-327-350-360...(7/16")	17.	AR	G178571
WASHER, Lock	ALL	230-232-258...(3/8")	17.	AR	G178551

3. 200-1 CABLE, Battery To Starting Motor Solenoid On Starter (Positive)

ALL	232	1	938 846
ALL	327 (* 3-25)	1	938 721
ALL	350.....	1	948 294

3. 200-2 CABLE, Battery To Starter Relay (On Splash Apron)

ALL	230.....	1	931 983
ALL	258.....	1	998 684
ALL	304-360.....	1	998 682

3. 200-2a CABLE, Relay To Starting Motor (Refer To Group 3. 020-8)

3. 200-3 ATTACHING PARTS, Cable To Wheelhouse

CLIP	ALL	230-327.....	2	808 355
------------	-----	--------------	-------	---	---------

3. 200-4 ATTACHING PARTS, Battery Cable To Battery

BOLT, Hexagon	ALL	...(Incl. Nut)	2	A 9093
---------------------	-----	----------------------	-------	---	--------

3. 200-5 ATTACHING PARTS, Battery Cable To Starting Motor Relay

NUT, Hexagon.....	ALL	232-258-304-360 (1971/)	17.	1	G271187
-------------------	-----	-------------------------------	-----	---	---------

3. 210-1 HARNESS, Overdrive Wire (Frame)

WAG	230 (1314:* 3-19)	1	933 714
WAG	230 (1314:* 3-20)	1	938 518
WAG	327 (1314).....	1	938 518

ELECTRICAL - INSTRUMENTS

3.210-2 HARNESS, Overdrive (Body)

WAG	230 (LHD-1314:* 3-19)	1	933 786
WAG	230 (LHD-1314:* 3-20)	1	938 516
WAG	327 (1314)	1	941 151
WAG	230 (RHD-1314:* 3-19)	1	936 393
WAG	230 (RHD-1314:* 3-20)	1	938 517

3.210-3 ATTACHING PARTS, Overdrive Frame Harness To Crossmember

CLIP, Closed	WAG	230-327 (1314)	17.	1	G120522
NUT, Hexagon	WAG	230-327 (1314)	17.	1	G271166
SCREW, Machine	WAG	230-327 (1314)	17.	1	G159920

3.210-4 ATTACHING PARTS, Overdrive Harness To Overdrive Governor

SCREW, Machine	WAG	230	1	808 366
----------------	-----	-----	-------	---	---------

3.213-1 BLOCK, Junction

ALL	(Single Post)	1	938 733
ALL	(Three Post)	1	638 977

3.213-2 ATTACHING PARTS, Junction Block To Panel

SCREW, Tapping	ALL	...(#14-10 x 1/2")	2	699 614
SCREW, Tapping	ALL	...(1/4"-20 x 1/2")	17.	2	G191985

3.213-3 ATTACHING PARTS, Wires To Junction Block Terminal

NUT, Hexagon	ALL	17.	3	G271169
--------------	-----	-------	-----	---	---------

3.215-1 BULB

ALL	(GE 53)(12-16V)(1 C. P.)(Miniature Bayonet Type)	1	G131282
ALL	(GE 57)(12-14V)(2 C. P.)(Miniature Bayonet Type)	1	G127934
ALL	(GE 63)(12V)(3 C. P.)	1	G142300
ALL	(GE 67)(12-16V)(2 C. P.)(Miniature Bayonet Type)	1	G142450
ALL	(GE 194)(12-14V)(2 C. P.)(Wedge Base Type)	1	994 021
ALL	(GE 257)(12-16V)(Flasher Type)	AR	933 458
ALL	(Tung Sol 212)(6 C. P.)(Cartridge Type)	1	960 531
ALL	(GE 1034)(12-14V)(4-32 C. P.)(Double Contact Bayonet Type)	AR	G454645
ALL	(GE 1147)(12V)(4-32 C. P.)(Heavy Duty)	2	938 247
ALL	(GE 1155)(12V)(4 C. P.)	1	938 900
ALL	(GE 1156)(12V)(32 C. P.)(Single Contact Bayonet Type)	AR	942 498
ALL	(GE 1157)(12-16V)(32 C. P.)(Double Contact Index Type)(Clear)	AR	938 247
ALL	(GE 1157-A)(12-14V)(32-3 C. P.)(Double Contact Bayonet Type)(Amber)	AR	942 843
ALL	(GE 1158)(7V)(21-3 C. P.)(Double Contact Bayonet Type)	AR	G142449
ALL	(GE 1445)(12-16V)(3/4 C. P.)(Single Contact Bayonet Type)	AR	320 4552
ALL	(GE 1816)(12-16V)(3 C. P.)(Miniature Bayonet Type)	1	961 058
ALL	(GE 1891)(12-14V)(2 C. P.)(Miniature Bayonet Type)	1	934 687
ALL	(GE 6012)(12V)(Sealed Beam Single Head Light)(Domestic)	2	924 214
ALL	(GE 6112)(12V)(Sealed Beam Single Head Light)(Clear)(Export)	2	937 024
ALL	(GE 6012-A)(12V)(Sealed Beam Single Head Light)(Amber)(Export)	2	924 215
ALL	(Tung Sol 7002)(12V)(Sealed Beam Single Head Light)(Clear)(Export)	2	944 909

3.228-1 WIRE SET, Ignition

ALL	230	1	930 224
ALL	232-258	1	320 7030
ALL	304-360	1	320 9617
ALL	327	1	320 7029
ALL	(Left) 350	1	629 1952
ALL	(Right) 350	1	629 1951

ELECTRICAL - INSTRUMENTS

3.230-1 SEPARATOR, Ignition Wire

ALL	(Mounts To Fuel Pump) 230.....	1	929 800
ALL	(Mounts To Rocker Arm Cover) 230.....	3	929 799
ALL	304-327-360...(2-5/32" Long)...(Less Bracket).....	2	314 6685
ALL	304-360...(1-19/32" Long).....	1	318 0107
ALL	304-360...(2-23/32" Long).....	1	318 6116
ALL	327...(Incl. Bracket).....	2	317 5426
ALL	(2 Wire) 350.....	1	629 4105
ALL	(4 Wire) 350.....	1	629 4103

3.232-1 WIRE, Distributor To Coil High Tension

ALL	230.....	1	926 174
ALL	232-258.....	1	317 4260
ALL	304-360.....	1	318 6875
ALL	350.....	1	628 6104

3.232-2 WIRE, Distributor To Ignition

ALL	(No. 1) 230.....	1	926 168
ALL	(No. 2) 230.....	1	926 169
ALL	(No. 3) 230.....	1	926 170
ALL	(No. 4) 230.....	1	926 171
ALL	(No. 5) 230.....	1	926 172
ALL	(No. 6) 230.....	1	926 173

3.245-1 HEADLAMP ASSEMBLY

OPEN BACK HEADLAMP

ALL	232-258-304-360 (Domestic).....	2	998 960
ALL	232-258-304-360 (Export).....	2	998 961

CLOSED BACK HEADLAMP

ALL	(Left) 230-232-327 (LHD-* 3-5).....	1	930 732
ALL	(Left) 232-327-350 (LHD-* 3-6).....	1	938 874
ALL	(Left) 230-232-327-350 (RHD).....	1	936 013
ALL	(Right) 230-232-327 (LHD-* 3-5).....	1	930 733
ALL	(Right) 232-327-350 (LHD-* 3-6).....	1	938 875
ALL	(Right) 230-232-327-350 (RHD).....	1	936 014

3.245-2 ATTACHING PARTS, Headlamp To Grille

SCREW, Machine.....	ALL.....	17.	8	G163210
WASHER, Lock.....	ALL.....	17.	8	G138479

3.248-1 BODY, Headlamp (Housing With Closed Back)

ALL	230-232-327-350 (* 3-5).....	2	931 244
ALL	232-327-350 (* 3-6).....	2	938 878

3.248-2 BODY, Headlamp (Housing With Open Back)

ALL	232-258-304-360.....	2	812 0381
-----	----------------------	---	----------

3.252-1 DOOR, Headlamp

ALL	230-232-327-350 (* 3-5).....	2	958 530
ALL	(Left) 258-304-327.....	1	968 247
ALL	(Right) 258-304-327.....	1	968 248

ELECTRICAL - INSTRUMENTS

3. 252-3 ATTACHING PARTS, Headlamp Door To Grille

NUT, Spring.....	ALL	232-258-304-327-350-360 (* 3-6)	17.	6	G445397
SCREW, Machine.....	ALL	230-232-327-350 (* 3-5)	17.	2	G179349
SCREW, Machine.....	ALL	232-258-304-327-350-360 (* 3-6)	17.	6	G9413562

3. 256-1 GASKET, Headlamp To Fender

ALL				2	936 647
-----------	--	--	--	---	---------

3. 265-1 SHELL, Headlamp (Unit Mounting Ring)

ALL 1961/1970.....				2	908 576
ALL 1971/... (Incl. Retainer Ring And Screws)				2	448 5893

3. 268-1 SCREW, Headlamp Adjusting

ALL				4	908 577
ALL 1971/.....				4	812 0383

3. 272-1 SPRING, Headlamp Adjusting

ALL 1971/.....				2	812 0382
----------------	--	--	--	---	----------

3. 275-1 RING, Headlamp Retaining

ALL 1961/1970.....				2	908 578
ALL 1971/.....				2	812 0384

3. 275-2 SCREW, Headlamp Bulb Retaining Ring

ALL 1961/1970.....	17.	6	G450211
ALL 1971/.....		6	812 0385

3. 280-1 BULB, Headlamp (Sealed Beam)

ALL (GE 6012)(Clear)(Domestic).....		2	924 214
ALL (GE 6012-A)(Amber)(Export)		2	924 215
ALL (GE 6112)(Clear)(Export)		2	937 024
ALL (Tung Sol 7002)(Clear)(Export)		2	944 909

3. 292-1 LAMP, Parking And Front Directional Signal

ALL (Left) 230		1	930 017
ALL (Left-Amber Lens) 232-258-304-327-350-360.....		1	938 883
WAG (Left-Amber Bulb) 232-350.....		1	994 031
ALL (Right) 230		1	930 018
ALL (Right-Amber Lens) 232-258-304-327-350-360		1	938 884
WAG (Right-Amber Bulb) 232-350		1	994 032

3. 292-2 HOUSING ASSEMBLY, Parking And Front Directional Lamp

ALL (Left).....		1	931 249
ALL (Right).....		1	931 250

3. 292-3 GASKET, Parking And Front Directional Lamp Lens

ALL		2	931 253
-----------	--	---	---------

3. 292-4 LENS, Parking And Front Directional Lamp (Inner)

ALL (Left-Clear)		1	936 178
ALL (Left-Amber)		1	931 254
ALL (Right-Clear)		1	936 179
ALL (Right-Amber)		1	931 255

ELECTRICAL - INSTRUMENTS

3.292-5 LENS, Parking And Front Directional Lamp (Outer)

ALL	(Left).....	1	931 256
ALL	(Right).....	1	931 257

3.292-6 ATTACHING PARTS, Lens To Housing, Parking And Directional Signal Lamp

SCREW, Machine.....	ALL	17.	2	G153432
---------------------	-----	-------	-----	---	---------

3.292-7 BULB, Parking And Front Directional Signal Lamp

ALL	(GE 1034)(Clear).....	17.	2	G454645
ALL	(GE 1157)(Clear).....	2	938 247
ALL	(GE 1157-A)(Amber).....	2	942 843

3.292-8 HARNESS, Parking And Front Directional Lamp

ALL	(Left).....	1	931 251
ALL	(Right).....	1	931 252

3.300-1 LAMP ASSEMBLY, Tail And Stop

WAG	(Left) 230 (Station Wagon).....	1	929 970
WAG	(Left) 232-327 (Station Wagon-* 3-5).....	1	938 885
WAG	(Left) 232-327 (Station Wagon-* 3-6).....	1	940 649
WAG	(Left) 350 (Station Wagon).....	1	940 649
WAG	(Left) Panel Delivery.....	1	938 885
WAG	(Right) 230 (Station Wagon).....	1	929 971
WAG	(Right) 232-327 (Station Wagon-* 3-5).....	1	938 886
WAG	(Right) 232-327 (Station Wagon-* 3-6).....	1	940 650
WAG	(Right) 350 (Station Wagon).....	1	940 650
WAG	(Right) Panel Delivery.....	1	938 886
TRK	230 (Stake Body-Single Wheels).....	2	933 780
TRK	230 (Stake Body-Dual Wheels).....	2	933 892
TRK	230 (Thrifside-With Reflex Lens).....	2	933 517
TRK	230 (Thrifside-Without Reflex Lens).....	2	934 812
TRK	230 (Pick-Up Box-Townside-* 3-10).....	2	998 420
TRK	Except 230 (* 3-11).....	2	938 889
TRK	Except 230 (1972 And Prior-* 3-12).....	2	998 420
TRK	258-360 (1973-Thrifside).....	2	545 0051
TRK	(Left) 258-360 (1973-Townside).....	1	987 831
TRK	(Right) 258-360 (1973-Townside).....	1	987 832
TRK	(22" Length Of Wire) Except 230 (1972 And Prior-* 3-13).....	2	938 891
TRK	(46" Length Of Wire) Except 230 (1972 And Prior-* 3-13).....	2	938 892
TRK	(Left) Except 230 (1972 And Prior-* 3-14).....	1	947 353
TRK	(Left) 230 (1972 And Prior-Pick-Up Box-Townside-* 3-9).....	1	931 887

3.300-2 LAMP ASSEMBLY, Tail, Stop And Side Marker

WAG	(Left).....	1	994 025
WAG	(Right).....	1	994 026
TRK	(Right) Except 230 (* 3-14).....	1	947 354
TRK	(Right) 230 (Pick-Up Box-Townside-* 3-9).....	1	931 888

3.300-3 ATTACHING PARTS, Tail Lamp To Bracket

NUT, Hexagon.....	TRK	230.....	17.	4	G271172
-------------------	-----	----------	-----	---	---------

3.300-4 ATTACHING PARTS, Tail Lamp To Body

SCREW, Tapping.....	TRK	1973.....	17.	4	G191985
NUT, Hexagon.....	WAG	17.	8	G271166
WASHER, Plain.....	WAG	17.	4	G9417373

ELECTRICAL - INSTRUMENTS

3.300-5 BRACKET, Tail Lamp To Body

TRK	2	699 398
-----	-------	---	---------

3.300-6 ATTACHING PARTS, Bracket To Body

SCREW, Machine.....	TRK	17.	2	G455305
NUT, Hexagon.....	TRK	17.	2	G120368

3.300-7 SPACER, Tail Lamp ("U" Shape)

WAG	2	970 487
-----	-------	---	---------

3.300-7a ATTACHING PARTS, Spacer To Body

SCREW, Tapping.....	WAG	17.	2	G9405952
WASHER, Plain.....	WAG	17.	2	G9417373

3.300-8 RING, Tail And Stop Lamp (Outer)

TRK	230-232-327-350.....	AR	912 241
-----	----------------------	----	---------

3.303-1 HOUSING ASSEMBLY, Tail And Stop Lamp (Incl. Wire And Socket)(Wagon)

WAG	(Left) 232-327 (Station Wagon-* 3-5)	1	931 640
WAG	(Left) 230	1	931 640
WAG	(Left) 232-327 (Station Wagon-* 3-6)	1	940 651
WAG	(Left) 350 (Station Wagon)	1	940 651
WAG	(Left) Panel Delivery	1	931 640
WAG	(Right) 230	1	931 645
WAG	(Right) 232-327 (Station Wagon-* 3-5)	1	931 645
WAG	(Right) 232-327 (Station Wagon-* 3-6)	1	940 652
WAG	(Right) 350 (Station Wagon)	1	940 652
WAG	(Right) Panel Delivery	1	931 645

3.303-2 HOUSING ASSEMBLY, Tail, Stop And Side Marker (Wagon)

WAG	(Left).....	1	940 651
WAG	(Right).....	1	940 652

3.303-3 HOUSING ASSEMBLY, Tail And Stop Lamp (Incl. Socket And Cable)(Truck)

TRK	Except 230 (* 3-12)	2	998 474
TRK	Except 230 (* 3-14)	1	947 355
TRK	230 (Pick-Up Box-Townside-* 3-9).....	1	931 889
TRK	230 (Pick-Up Box-Townside-* 3-10).....	1	998 474
TRK	1973 (Thrifside)	2	812 2733

3.305-1 GASKET, Tail And Stop Lamp To Body (Wagon)

WAG	(Left).....	2	931 641
WAG	(Right).....	2	932 158

3.305-2 GASKET, Tail And Stop Lamp To Bracket (Truck)

TRK	2	912 237
-----	-------	---	---------

3.305-3 GASKET, Tail And Stop Lamp Outer Lens (Wagon)

WAG	(Left).....	1	932 159
WAG	(Right).....	1	931 642

ELECTRICAL - INSTRUMENTS

3.305-4 GASKET, Tail And Stop Lamp Lens (Truck)

TRK	Except 230 (* 3-11)	2	938 889
TRK	Except 230 (* 3-12)	2	998 472
TRK	Except 230 (* 3-13)	2	912 239
TRK	Except 230 (* 3-14)	2	931 890
TRK	230 (Lens Attached With Retainer)	2	912 239
TRK	230 (Lens Attached With Screws-* 3-9)	2	931 890
TRK	230 (Lens Attached With Screws-* 3-10)	2	998 472

3.305-5 WELT, Tail And Stop Lamp To Panel

WAG	("U" Shape-34" Long)	2	942 080
WAG	("J" Shape-34.26" Long)	2	985 048
TRK	1973 (Townside)	2	545 0274

3.306-1 LENS, Tail And Stop Lamp (Wagon)

WAG	(Inner)	2	931 643
WAG	(Outer-Left)	2	931 644
WAG	(Outer-Right)	2	931 646

3.306-2 LENS, Tail, Stop And Side Marker Lamp (Wagon)

WAG	(Inner)	2	931 643
WAG	(Outer-Left)	2	998 199
WAG	(Outer-Right)	2	998 198

3.306-3 LENS, Tail And Stop Lamp (Truck)

TRK	(Non-Reflex Type-Attached With Retainer) 1972 And Prior	AR	913 141
TRK	(Reflex Type-Attached With Retainer) 1972 And Prior	AR	912 240
TRK	(3 Screw Holes) 1972 And Prior (* 3-9)	2	931 897
TRK	(3 Screw Holes) 1972 And Prior (* 3-10)	2	998 471
TRK	1973 (Except Townside)	2	812 2928

3.306-3a LENS KIT, Tail, Stop And Rear Directional

TRK	(Left) Townside (1973)	1	812 2679
TRK	(Right) Townside (1973)	1	812 2678

3.306-4 RETAINER, Tail And Stop Lamp Lens

TRK	2	912 238
-----	-------	---	---------

3.306-5 ATTACHING PARTS, Inner Lens To Tail Lamp

SCREW, Tapping.....	WAG	(#10-24 x 5/8")	17.	AR	G167098
SCREW, Tapping.....	WAG	(#8-32 x 7/8")	17.	AR	G165360

3.306-6 ATTACHING PARTS, Outer Lens To Tail Lamp

SCREW, Tapping.....	WAG	17.	AR	G165360
---------------------	-----	-------	-----	----	---------

3.306-7 ATTACHING PARTS, Lens To Tail Lamp

SCREW, Tapping.....	TRK	(#8-32 x 3/4") 1973	17.	8	G9425250
SCREW, Tapping.....	TRK	(#8-32 x 1/4")	17.	AR	G155023
SCREW, Tapping.....	TRK	(#10-12 x 3/4")	AR	947 357

3.312-1 WIRE, Tail And Stop Lamp (Incl. Socket)

TRK	(Left) 232-327-350 (Pick-Up Box)(Townside)	1	931 891
TRK	(Right) 232-327-350 (Pick-Up Box)(Townside)	1	931 892

ELECTRICAL - INSTRUMENTS

3.312-2 BULB, Tail And Stop Lamp

ALL	(GE1034).....	17.	AR	G454645
ALL	(GE1157).....	AR	938 247

3.315-1 BACK-UP LAMP KIT

ALL	230-232-327-350 (* 3-17)	1	938 994
-----	--------------------------------	-------	---	---------

3.315-2 LAMP ASSEMBLY, Back-Up

TRK	258-304-360 (* 3-21)	2	945 659
TRK	258-304-360 (* 3-22)	2	535 0180
WAG	(Left)(* 3-18).....	1	979 651
WAG	(Right)(* 3-18).....	1	979 652

3.315-3 ATTACHING PARTS, Lamp To Panel

NUT, Hexagon.....	ALL	(* 3-17).....	17.	4	G271169
NUT, Stamped.....	WAG	(* 3-18).....	17.	4	G9420289

3.316-1 HOUSING ASSEMBLY, Back-Up Lamp (Incl. Socket And Wire)

ALL	230-232-327-350 (* 3-17 And * 3-21).....	2	931 592
TRK	(* 3-22).....	2	535 0180
WAG	(Left)(* 3-18).....	1	979 861
WAG	(Right)(* 3-18).....	1	979 862

3.316-2 BRACKET, Back-Up Lamp To Body (Stake Body)

TRK	232-327-350.....	2	946 614
-----	------------------	-------	---	---------

3.316-3 ATTACHING PARTS, Bracket To Body

SCREW, Machine.....	TRK	232-327-350.....	17.	4	G9409107
NUT, Hexagon.....	TRK	232-327-350.....	17.	4	G120375

3.316-4 BRACKET, Back-Up Lamp To Body (Thriftside)

TRK	(Left) 230-232-327-350	1	946 485
TRK	(Right) 230-232-327-350	1	946 486

3.316-5 BRACKET, Back-Up Lamp To Body (Thriftside)(Townside)

TRK	(Left) 258-304-360 (1972 And Prior)	1	978 989
TRK	(Right) 258-304-360 (1972 And Prior)	1	978 990

3.316-6 GASKET, Back-Up Lamp To Panel

TRK	258-304-360.....	2	981 355
WAG	(* 3-18).....	2	979 938

3.316-7 SPACER, Back-Up Lamp Mounting

ALL	230-232-327-350 (* 3-17)	2	960 081
-----	--------------------------------	-------	---	---------

3.317-1 LENS, Back-Up Lamp

TRK	2	931 594
WAG	(* 3-17).....	2	931 594
WAG	(Left)(* 3-18).....	1	979 869
WAG	(Right)(* 3-18).....	1	979 870

3.317-2 ATTACHING PARTS, Lens To Housing

RING, Retainer.....	ALL	(* 3-17).....	2	931 595
SCREW, Machine.....	WAG	(* 3-18).....	4	979 936

3.317

ELECTRICAL - INSTRUMENTS

3.317-3 GASKET, Back-Up Lamp Lens

TRK	2	931 593
WAG	(* 3-17).....	2	931 593
WAG	(* 3-18).....	2	979 937

3.318-1 WIRE, Back-Up Lamp (Left To Right Lamp)

ALL	258-360 (1973).....	1	535 0252
TRK	230-232-327-350.....	1	933 114
WAG	(* 3-17).....	1	933 114

3.318-1a JUMPER, Back-Up Light Switch

ALL	258-360 (WST)(W4ST) 1973	1	545 0049
-----	--------------------------------	-------	---	----------

3.318-2 WIRE, Back-Up Lamp (Back-Up Lamp Switch To Ignition Switch)

TRK	230-232-327-360.....	1	938 803
WAG	1	938 803

3.318-3 WIRE, Back-Up Lamp Switch To Left Back-Up Lamp

TRK	230-232-327-350.....	1	933 113
WAG	(* 3-17).....	1	933 113

3.318-4 WIRE, Back-Up Lamp Switch To Connector

WAG	1	936 436
TRK	230-232-327-350.....	1	936 436

3.318-5 WIRE, Back-Up Lamp Extension

TRK	(1 Male And 1 Female Terminal)....(16" Long)	1	535 0203
TRK	(2 Bullet Terminals)....(16" Long)	2	948 299

3.318-6 BULB, Back-Up Lamp

ALL	2	942 498
-----	-------	-------	---	---------

3.318-7 FUSE, Back-Up Lamp Wire

ALL	(9 Amp.)	17.	1	G147684
-----	----------------	-----	---	---------

3.319-1 SWITCH, Back-Up Lamp (On Toe Panel)

ALL	230.....	1	930 946
ALL	Except 230	1	938 848

3.319-2 SWITCH, Back-Up Lamp (On Transmission Shift Rail)

ALL	(Screw Terminal)	1	947 917
ALL	(Blade Terminal)	1	948 345

3.319-3 ATTACHING PARTS, Switch To Panel

SCREW, Tapping.....	ALL	17.	2	G453113
---------------------	-----------	-----	---	---------

3.319-4 ADAPTER, Back-Up Lamp Switch

WAG	(W4ST-2-1/16" Long)	1	946 456
WAG	(W4ST-1-31/32" Long)	1	998 091

ELECTRICAL - INSTRUMENTS

3.319-5 PLUNGER, Back-Up Lamp Switch

WAG	(W4ST: 1-15/16" Long)	1	946 457
WAG	(W4ST: 1-5/16" Long)	1	998 088

3.319-6 SPRING, Back-Up Lamp Switch

WAG	W4ST	1	998 089
-----	------------	---	---------

3.319-7 RETAINER, Back-Up Lamp Switch

WAG	W4ST	1	998 090
-----	------------	---	---------

3.321-1 SWITCH, Directional Signal

ALL	LHD (LAW-1973)	1	812 1438
ALL	232-258-304-327-350-360 (LAW-1972 And Prior-* 3-26) ...(Incl. Hazard Warning)	1	948 847
ALL	230-232-327 (1971 And Prior)	1	933 849
WAG	327-350 (WAW)	1	941 975

3.321-2 ATTACHING PARTS, Switch To Housing

SCREW, Tapping.....	ALL	230.....	17.	2	G166994
SCREW, Tapping.....	ALL	258-360 (LHD-LAW-1973).....	3	448 7763

3.321-3 HOUSING, Turn Signal Switch (Less Switch)

ALL	230 (WST-WCGS)(W4ST-WCGS)	1	933 845
TRK	230-232-327 (W4ST-WFGS)	1	933 884
ALL	230 (WAT)	1	933 874
ALL	232-327 (WCGS-WST-1965/1967)	1	933 845
ALL	232-258-304-360 (WCGS-WST-1968/)	1	943 230
ALL	232-327 (WHT-Used Less 4-Way Flasher)	1	933 874
ALL	232-258-304-327-350-360 (WHT-Used With 4-Way Flasher)	1	943 241

3.321-4 HOUSING ASSEMBLY, Directional Signal (Incl. Switch)

ALL	230 (WAT)	1	933 873
ALL	232-327 (WHT-Used Less 4-Way Flasher)	1	940 681
ALL	232-327 (WHT-Used With 4-Way Flasher-1965/1967)	1	943 240
ALL	232-258-304-327-350-360 (WHT-Used With 4-Way Flasher-1968/)	1	948 849
ALL	232-327 (WCGS-WST-1965/1967)	1	943 229
ALL	232-258-304-327-350-360 (WCGS-1968/)	1	948 846

3.321-5 WIRE, Tube And Clamp (Directional Signal Switch Actuating)

WAG	327-350 (WAW)	1	942 123
-----	---------------------	---	---------

3.321-6 RING, Canceling Directional Signal

ALL	LAW	1	930 886
ALL	WAW	1	942 127

3.321-7 ATTACHING PARTS, Directional Signal Housing To Jacket

BOLT, Hexagon	ALL	WCGS	2	933 850
NUT, Hexagon	ALL	WCGS	2	933 851
SCREW, Tapping.....	ALL	WFGS	17.	2	G9405942

3.321-8 HARNESS, Adapter Directional Signal Switch

WAG	(Used With Console)	1	941 977
-----	---------------------------	---	---------

3.321

ELECTRICAL - INSTRUMENTS

3.321-9 CLAMP, Harness Adapter Turn Signal Switch To Jacket

WAG	WAW	1	941 976
-----	-----	-------	---	---------

3.321-10 ATTACHING PARTS, Harness Clamp To Jacket

SCREW, Tapping	WAG	WAW	17.	3	G451790
WASHER, Lock	WAG	WAW	17.	1	G138479

3.321-12 SPRING, Directional Signal Actuator Detent

WAG	327-350 (WAW)	1	942 125
-----	---------------	-------	---	---------

3.321-13 SPRING, Directional Signal Plate Release

WAG	327-350 (WAW)	1	942 126
-----	---------------	-------	---	---------

3.321-14 CAM, Directional Signal Cancelling

ALL	LHD (LAW-1973)	1	448 7711
-----	----------------	-------	---	----------

3.321-15 PROTECTOR, Directional Signal Switch Wire Harness

ALL	LHD (LAW-1973)	1	448 7741
-----	----------------	-------	---	----------

3.324-1 LEVER, Directional Signal (Less Knob)

ALL	(Threaded Knob End) 230	1	932 955
TRK	(Threaded Knob End) 327-350	1	939 889
ALL	(Push On Type Knob End) 232-258-304-350-360	1	948 383

3.324-2 LEVER, Directional Signal (Incl. Knob)

ALL	(White Knob) 230	1	930 323
ALL	(White Knob) 232-327 (LAW-Used Less 4-Way Flasher)	1	939 781
ALL	(White Knob-Threaded-Screws Into Switch) 232-327-350	1	946 883
	(Used With 4-Way Flasher)	1	938 939
WAG	(White Knob) 232-327 (LAW-Used With 4-Way Flasher)	1	941 009
WAG	(Bright Chrome) 327-350 (1414X-Used With 4-Way Flasher)	1	948 436
WAG	(Dull Chrome) 304-350-360 (WAW-1414X-Used With 4-Way Flasher)	1	948 436
WAG	(Dull Chrome) 304-350-360 (WAW-1414X-Used With 4-Way Flasher) 1971/1972	1	321 6458
ALL	258-360 (1973)	1	

3.324-3 KNOB, Directional Signal Lever

ALL	(Chrome) 230	1	932 611
WAG	(Chrome) 304-350-360 (1971/1972)	1	948 429
ALL	(Charcoal-Push On Type) 232-258-304-327-350-360 (1971/1972)	1	946 269
ALL	(Blue-Push On Type) 258-304-360 (1972)	1	999 971
ALL	(Buff-Push On Type) 258-304-360 (1971/1972)	1	999 970
ALL	(Marlin Blue-Push On Type) 232-258-304-327-350-360 (1965/1971)	1	946 267
ALL	(Rawhide-Push On Type) 232-258-304-327-350-360 (1971/1972)	1	946 268
ALL	(White-Push On) 230-232-327-350	1	931 975
ALL	(White-Threaded) 232-327-350	1	946 266

3.324-4 ATTACHING PARTS, Directional Signal Lever

SCREW, Machine	ALL	230	1	943 632
SCREW, Machine	ALL	232-327	1	933 632
SCREW, Machine	ALL	258-360 (1973)	1	448 8318

3.330-1 FLASHER, Directional Signal

ALL	230	1	934 143
ALL	Except 230	1	938 882

ELECTRICAL - INSTRUMENTS

3. 330-2 CLIP, Directional Signal Flasher

ALL	1	932 133
-----------	-------	---	---------

3. 330-3 ATTACHING PARTS, Directional Signal Flasher Clip

SCREW, Machine..... ALL	17.	1	G159582
NUT, Spring..... ALL	17.	1	G445164

3. 330-4 WIRE, Directional Signal Flasher Terminal To Ignition Accessory Terminal

ALL 230 (LHD).....	1	932 907
ALL 232-327-350 (Used Less 4-Way Flasher)	1	937 532
ALL 232-327-350 (Used With 4-Way Flasher).....	1	947 995

3. 330-5 WIRE, Directional Signal Flasher To Harness Extension

ALL 230 (RHD).....	1	937 685
--------------------	-------	---	---------

3. 330-6 WIRE, Directional Signal Flasher To Column Harness

WAG 327-350.....	1	937 530
WAG 258 (RHD).....	1	937 530

3. 333-1 SWITCH, Tail And Stop Lamp

ALL 1972 And Prior.....	1	931 216
ALL 258-360 (1973).....	1	321 5939

3. 333-2 ELBOW, Tail And Stop Lamp

ALL 230 (WPS).....	1	A 17 750
--------------------	-------	---	----------

3. 333-3 HARNESS, Stop And Tail Lamp Switch

TRK	1	947 168
-----------	-------	---	---------

3. 335-1 LAMP ASSEMBLY, License

WAG 230 (Except Panel Delivery)	1	956 896
WAG 232-327 (Except Panel Delivery-* 3-5)	1	934 448
WAG 232-327 (Except Panel Delivery-* 3-6)	1	940 615
WAG 258-304-350-360.....	1	940 615
WAG Panel Delivery.....	1	958 504
TRK	1	930 887

3. 335-2 ATTACHING PARTS, License Lamp To Tailgate

SCREW, Machine..... WAG ... (1/4"-20 x 1/2")	17.	AR	G9409106
SCREW, Machine..... WAG ... (#10-24 x 1/2").....	17.	AR	G454782
SCREW, Tapping..... TRK	17.	2	G187303
WASHER, Plain..... WAG	17.	AR	G120385
NUT, Hexagon..... WAG ... (1/4"-20)	17.	AR	G271172
NUT, Hexagon..... WAG ... (#10-32)	17.	AR	G271169

3. 335-3 ATTACHING PARTS, License Plate Lamp To Panel

NUT, Hexagon..... WAG Panel Delivery.....	17.	2	G120614
---	-----	---	---------

3. 335-4 HOUSING, License Plate Lamp

WAG (Center) Except Panel Delivery	1	932 587
WAG (Left) 230	1	932 591
WAG (Left) 232-327 (Except Panel Delivery-* 3-5).....	1	932 591
WAG (Left) 232-327 (Except Panel Delivery-* 3-6).....	1	940 617
WAG (Left) 258-304-350-360	1	940 617

3.335

ELECTRICAL - INSTRUMENTS

WAG	(Right) 230	1	932 592
WAG	(Right) 232-327 (Except Panel Delivery-* 3-5)	1	932 592
WAG	(Right) 232-327 (Except Panel Delivery-* 3-6)	1	940 618
WAG	(Right) 258-304-350-360	1	940 618

3.335-5 ATTACHING PARTS, Center Housing To Left And Right Housing

RING, Retaining	WAG	Except Panel Delivery	2	932 593
BUSHING	WAG	Except Panel Delivery	2	932 596

3.336-3 PLATE, License Plate Lamp Mounting

WAG	Panel Delivery	1	K 718 591
-----	----------------------	-------	---	-----------

3.339-1 LENS, License Plate Lamp

WAG	(Clear) Except Panel Delivery	1	932 590
WAG	(Frosted) Except Panel Delivery	1	934 547
WAG	Panel Delivery	1	K 718 589
TRK	1	930 890

3.339-2 ATTACHING PARTS, Lens To Housing

SCREW, Machine	WAG	Except Panel Delivery	17.	4	G187725
SCREW, Machine	TRK	17.	2	G162877

3.339-3 GASKET, License Plate Lamp Lens

WAG	Panel Delivery	1	K 718 918
WAG	Except Panel Delivery	1	804 147
TRK	1	930 889

3.339-4 GASKET, License Plate Lamp Housing To Bracket

WAG	1	932 594
-----	-------	-------	---	---------

3.341-1 WIRE, License Plate Lamp (Incl. Socket)

WAG	Panel Delivery	1	K 718 735
-----	----------------------	-------	---	-----------

3.341-2 WIRE, License Plate Lamp To Socket

WAG	Except Panel Delivery	1	932 589
-----	-----------------------------	-------	---	---------

3.341-3 WIRE, License Plate Lamp (Incl. Bracket And Socket)

WAG	Except Panel Delivery	1	932 588
-----	-----------------------------	-------	---	---------

3.341-4 WIRE, License Plate Lamp Ground

WAG	Except Panel Delivery	1	932 599
-----	-----------------------------	-------	---	---------

3.341-5 ATTACHING PARTS, Ground Wire To Housing

SCREW, Tapping	WAG	Except Panel Delivery	17.	1	G9404970
----------------------	-----	-----------------------------	-----	---	----------

3.341-6 HARNESS, License Plate Lamp To Cross Harness

WAG	LHD (1973)	1	545 0004
WAG	RHD (1973)	1	932 908
WAG	Except Panel Delivery (1972 And Prior)	1	932 908

ELECTRICAL - INSTRUMENTS

3.341-7 ATTACHING PARTS, Harness To Tailgate Hinge Screw

CLIP, Closed	WAG	17.	1	G120524
NUT, Spring.....	WAG	17.	1	G187510

3.341-8 WIRE, License Lamp To Cross Harness

TRK	230 (* 3-20)	1	934 023
-----	--------------------	-------	---	---------

3.341-9 WIRE, License Plate Lamp Extension

WAG	Panel Delivery.....	1	912 663
-----	---------------------	-------	---	---------

3.341-10 GROMMET, License Plate Lamp Wire

WAG	...(1/8")	1	929 757
WAG	...(3/16")	1	933 348
WAG	...(1/2")	17.	1	G120408

3.341-11 CONTACT, License Plate Lamp (In Rear Pillar)

WAG	Panel Delivery.....	1	933 095
-----	---------------------	-------	---	---------

3.341-12 ATTACHING PARTS, Contact To Rear Pillar

SCREW, Tapping.....	WAG	Panel Delivery.....	17.	2	G161790
---------------------	-----	---------------------	-----	---	---------

3.341-13 BULB, License Plate Lamp

WAG	(2 C. P. -12 Volt)	17.	1	G142450
WAG	(3 C. P. -6 Volt)	17.	1	G142303
TRK	(4 C. P.)	1	938 900

3.346-1 BASE, Domelamp

ALL	1	959 999
-----	-------	-------	---	---------

3.346-2 ATTACHING PARTS, Domelamp To Rear Header

SCREW, Tapping.....	ALL	17.	2	G161812
NUT, U-Type	ALL	2	961 582

3.346-3 LENS, Domelamp

ALL	1	959 978
-----	-------	-------	---	---------

3.346-4 WIRE, Pillar Harness To Domelamp

WAG	1971 And Prior.....	1	933 089
-----	---------------------	-------	---	---------

3.346-5 WIRE, Front Door To Rear Door Switches

WAG	LHD (1973)	1	545 0121
WAG	RHD (1973)	1	999 170
WAG	258-304-360 (1972 And Prior)	1	999 170

3.346-6 WIRE, Domelamp Switch To Harness

WAG	(1 Bullet And 2 Male Terminals)	1	936 231
WAG	(2 Bullet And 2 Male Terminals) 1972 And Prior	1	535 0085
WAG	RHD	1	535 0085

3.346-7 HARNESS, Domelamp

ALL	LHD (1973)	1	545 0119
ALL	RHD (1973)	1	932 713
ALL	1972 And Prior	1	932 713

ELECTRICAL - INSTRUMENTS

3.346-8 HARNESS, Front Pillar Domelamp Switch

WAG	230.....	1	932 786
-----	----------	-------	---	---------

3.346-9 HARNESS, Rear Pillar Domelamp Switch

WAG	230.....	1	932 787
WAG	232-327-350.....	1	936 232

3.346-10 BULB, Domelamp

ALL	1	960 531
-----	-------	-------	---	---------

3.346-11 HOLDER, Domelamp Bulb

ALL	1	938 263
-----	-------	-------	---	---------

3.346-12 SWITCH, Domelamp In Rear Door (Button)

WAG	Panel Delivery.....	1	933 094
-----	---------------------	-------	---	---------

3.346-13 ATTACHING PARTS, Switch To Rear Door

SCREW, Tapping.....	WAG	Panel Delivery.....	17.	2	G161790
---------------------	-----	---------------------	-----	---	---------

3.346-14 GROMMET, Domelamp Harness (In Cowl Panel)

ALL	2	933 955
-----	-------	-------	---	---------

3.346-15 CONNECTOR, Domelight To Control Harness

WAG	RHD (1973).....	1	635 981
-----	-----------------	-------	---	---------

3.346-16 WIRE ASSEMBLY, Jumper Door Light Switch

WAG	RHD...(4-1/2" Long).....	1	912 663
-----	--------------------------	-------	---	---------

3.349-1 COURTESY LAMP KIT (Incl. Switches, Wire, Harness And Lamps)

ALL	1	933 630
-----	-------	-------	---	---------

3.349-2 COURTESY LAMP KIT (Incl. Switch And Terminal)

ALL	1971 And Prior.....	2	936 276
-----	---------------------	-------	---	---------

3.349-3 LAMP, Courtesy

ALL	1973.....	1	545 0122
ALL	1972 And Prior.....	2	932 863

3.349-4 ATTACHING PARTS, Lamp To Panel

ALL	17.	2	G162454
-----	-------	-----	---	---------

3.349-5 BULB, Courtesy Lamp

ALL	2	G142453
-----	-------	-------	---	---------

3.349-6 SWITCH, Courtesy Lamp (In Door)

WAG	1973.....	4	936 225
ALL	1972 And Prior.....	2	936 225

ELECTRICAL - INSTRUMENTS

3.349-7 HARNESS, Courtesy Lamp (Lamp To Door Switch)

ALL	1973.....	1	545 0120
ALL	1972 And Prior.....	1	936 230

3.349-8 WIRE, Courtesy Lamp To Domelamp Harness Jumper

WAG	1	999 173
TRK	1973.....	1	545 0118
TRK	1972 And Prior.....	1	999 173

3.349-9 WIRE, Courtesy Lamp To Door Switch Harness

ALL	1	912 663
-----	-------	-------	---	---------

3.349-10 CONNECTOR, Courtesy Lamp Harness

ALL	(3-Way)	AR	635 985
-----	---------------	-------	----	---------

3.352-1 CIGAR LIGHTER KIT (Incl. Lighter And Cable)

ALL	1972 And Prior.....	1	933 598
-----	---------------------	-------	---	---------

3.352-2 LIGHTER ASSEMBLY, Cigar

ALL	1973...(Incl. Element And Knob)	1	989 664
ALL	...(Incl. Element, Knob And Housing).....	1	932 604

3.352-3 KNOB, Cigar Lighter

ALL	1973...(Less Element)	1	989 424
ALL	1972 And Prior...(Incl. Element)	1	932 605

3.352-4 HOUSING, Cigar Lighter

ALL	1973.....	1	945 220
ALL	1972 And Prior.....	1	932 361

3.352-5 WIRE, Cigar Lighter

ALL	1972 And Prior.....	1	932 324
-----	---------------------	-------	---	---------

3.352-6 ELEMENT, Cigar Lighter

ALL	1973.....	1	989 665
-----	-----------	-------	---	---------

3.360-1 CLOCK

ALL	1973.....	1	989 277
ALL	1973.....	1	987 938
WAG	WFC (1972 And Prior).....	1	943 119

3.360-2 ATTACHING PARTS, Clock To Base

SPRING.....	WAG	WFC (1972 And Prior).....	1	933 358
SCREW, Machine.....	WAG	WFC (1972 And Prior).....	17.	2	G155840
WASHER, Plain.....	WAG	WFC (1972 And Prior).....	1	54 299

3.360-3 BASE, Clock To Console Mounting

BOLT, Hexagon	WAG	WFC (1972 And Prior).....	17.	1	G121900
NUT, Lock.....	WAG	WFC (1972 And Prior).....	1	918 286

3.361-1 CLOCK KIT

WAG	LFC (1972 And Prior).....	1	932 756
-----	---------------------------	-------	---	---------

ELECTRICAL - INSTRUMENTS

3.361-2 BEZEL, Clock

WAG	LFC (1972 And Prior).....	1	959 745
-----	---------------------------	-------	---	---------

3.369-1 BULB, Clock

ALL	1973.....	1	G454626
WAG	LFC (1972 And Prior).....	1	961 058
WAG	WFC (1972 And Prior).....	1	G127934

3.369-2 LENS, Clock

ALL	1973.....	1	988 116
-----	-----------	-------	---	---------

3.369-3 HARNESS, Clock

ALL	1973.....	1	535 0277
-----	-----------	-------	---	----------

3.378-1 GLOVE BOX LAMP KIT (Incl. Harness, Switch And Bulb)

ALL	1	938 273
-----	-------	-------	---	---------

3.378-2 HARNESS, Glove Box Lamp (Incl. Switch)

WAG	1973.....	1	535 0276
ALL	1972 And Prior.....	1	957 525

3.378-3 BULB, Glove Box Lamp

ALL	(GE 1891).....	1	934 687
-----	----------------	-------	---	---------

3.400-1 BUTTON, Center Horn

ALL	230.....	1	930 367
ALL	(Jeep Lettering Is Painted Gold) 232-258-304-327-350-360 (1972 And Prior)....	1	948 150
ALL	(Jeep Lettering Is Painted Silver) 258-304-360 (1972 And Prior).....	1	999 881

3.400-2 RETAINER, Center Horn Button ("O" Ring)

ALL	1	930 371
-----	-------	-------	---	---------

3.400-3 FLANGE, Horn Button Contact

ALL	230 (1961/1966).....	1	930 368
ALL	1967/.....	1	947 973

3.400-4 SWITCH, Horn

ALL	(Used With Center Horn Button).....	1	930 322
ALL	(Used With Horn Ring).....	1	931 561

3.400-5 ATTACHING PARTS, Horn Switch To Steering Wheel

SCREW, Machine.....	ALL	17.	3	G420454
---------------------	-----	-------	-----	---	---------

3.400-6 ATTACHING PARTS, Horn Flange And Spacer To Switch

SCREW, Machine.....	ALL	17.	3	G159341
WASHER, Plain.....	ALL	17.	3	G131014

3.400-7 SPACER, Horn Switch To Flange

ALL	3	234 068
-----	-------	-------	---	---------

ELECTRICAL - INSTRUMENTS

3.400-8 BRUSH, Horn Contact (Incl. Wire)

ALL	230 (WCGS).....	1	933 848
ALL	230 (WFGS).....	1	936 022
ALL	232-327-350 (Used Less 4-Way Flasher)	1	936 022
ALL	Except 230 (Used With 4-Way Flasher)	1	943 231

3.400-9 ATTACHING PARTS, Horn Brush

SCREW, Tapping.....	ALL	(Used Less 4-Way Flasher)	17.	2	G166985
SCREW, Tapping.....	ALL	(Used With 4-Way Flasher).....	2	943 232

3.400-10 TERMINAL, Wire Assembly

ALL	1	930 373
-----	-------	-------	---	---------

3.406-1 RING, Horn Blowing

ALL	1964/1968.....	1	930 370
ALL	1969/.....	1	947 974

3.406-2 CONTACT ASSEMBLY, Horn

WAG	WAW.....	1	942 120
-----	----------	-------	---	---------

3.406-3 BRUSH, Horn Conductor

WAG	WAW.....	1	940 900
-----	----------	-------	---	---------

3.406-4 RING, Directional Signal Switch Actuator Post Retainer

WAG	WAW.....	1	942 127
-----	----------	-------	---	---------

3.406-5 SPRING, Horn Contact

WAG	WAW.....	1	940 838
-----	----------	-------	---	---------

3.406-6 HOUSING, Horn Brush

WAG	WAW.....	1	940 899
-----	----------	-------	---	---------

3.406-7 INSULATOR, Horn Contact

WAG	WAW.....	1	940 901
-----	----------	-------	---	---------

3.406-8 BRACKET, Conductor Horn

WAG	WAW.....	1	940 898
-----	----------	-------	---	---------

3.406-9 ATTACHING PARTS, Horn Conductor Bracket

SCREW, Tapping.....	ALL	WAW.....	17.	1	G163158
---------------------	-----	----------	-----	---	---------

3.500-1 CLUSTER ASSEMBLY, Instruments (Miles)**1972 AND PRIOR**

ALL	230.....	1	929 957
ALL	Except 230 (* 3-2 And * 3-3).....	1	938 751
ALL	Except 230 (* 3-1, * 3-3 And * 3-5).....	1	998 464
ALL	Except 230 (* 3-1 And * 3-4)	1	535 0106
ALL	232 (* 3-2, * 3-3 And * 3-6).....	1	938 941

ELECTRICAL - INSTRUMENTS

3.500-2 CLUSTER ASSEMBLY, Instruments (Kilos)

1972 AND PRIOR

ALL	230.....	1	938 752
ALL	Except 230 (* 3-3)	1	938 942
ALL	Except 230 (* 3-4)	1	535 0107

3.500-3 ATTACHING PARTS, Cluster Assembly To Panel

1972 AND PRIOR

CLIP	ALL	Except 230	4	938 656	
CLIP	ALL	230	4	933 933	
SCREW, Machine	ALL	17.	4	G160046

3.505-1 CASE, Instrument Cluster

ALL	1973.....	1	812 2476
ALL	1972 And Prior...(Less Printed Circuit-* 3-3).....	1	938 651
ALL	1972 And Prior...(Less Printed Circuit-* 3-4).....	1	812 1436
ALL	1972 And Prior...(Incl. Printed Circuit-* 3-3).....	1	938 740

3.505-1a ATTACHING PARTS, Case To Bezel

SCREW, Tapping.....	ALL	1973.....	6	448 7972
---------------------	-----	-----------	---	----------

3.505-2 HOUSING, Warning Lamp

ALL	1973.....	3	448 7986
-----	-----------	-------	---	----------

3.506-1 PLATE, Instrument Cluster Gauge

ALL	1973.....	1	812 2478
-----	-----------	-------	---	----------

3.510-1 BEZEL, Instrument Cluster

ALL	230.....	1	930 827
ALL	232-327 (* 3-5)	1	930 827
ALL	232-327 (* 3-6)	1	941 804
ALL	1973.....	1	989 426
ALL	258-304-350-360 (1972 And Prior).....	1	941 804

3.510-1a ATTACHING PARTS, Bezel To Instrument Panel

SCREW, Trim.....	ALL	1973.....	6	400 2657
NUT, Speed.....	ALL	1973.....	6	545 0153

3.510-2 OVERLAY, Instrument Cluster Bezel (Woodgrain)

ALL	1973.....	1	988 115
-----	-----------	-------	---	---------

3.515-1 LENS, Instrument Cluster (Glass)(Miles)

ALL	230.....	1	930 824
ALL	232-327 (* 3-5)	1	938 804
ALL	232-327 (* 3-6)	1	941 803
ALL	258-304-360 (1972 And Prior-* 3-3)	1	941 803
ALL	258-304-360 (1972 And Prior-* 3-4)	1	535 0108

3.515-2 LENS, Instrument Cluster (Glass)(Kilos)

ALL	Except 230 (1972 And Prior)	1	938 805
ALL	230.....	1	930 825

ELECTRICAL - INSTRUMENTS

3.515-2a LENS, Instrument Cluster

ALL	"Lockout" (1973)	1	812 2481
ALL	"Brake" (1973)	1	812 2482

3.515-3 GASKET, Instrument Cluster Lens

ALL	1972 And Prior	1	930 826
-----	----------------------	---	---------

3.515-4 MASK, Instrument Cluster

ALL	"Oil And Amp" (1973)	1	812 2479
ALL	"Fuel And Temp" (1973)	1	812 2480
ALL	1972 And Prior	1	930 823

3.515-4a ATTACHING PARTS, Mask To Plate

SCREW, Tapping	ALL	1973	4	320 6024
----------------------	-----	------------	---	----------

3.520-1 CONDUCTOR, Instrument Cluster (Printed Circuit Board)

ALL	1973	1	812 2477
ALL	1972 And Prior	1	938 657

3.550-1 SPEEDOMETER (Miles)

ALL	1973	1	812 2483
ALL	230-327 (* 3-5 And * 3-8)	1	938 652
ALL	327 (* 3-2, * 3-3 And * 3-6)	1	941 799
ALL	(1972 And Prior-* 3-1, * 3-3 And * 3-8)	1	998 465
ALL	258-304-360 (1972 And Prior-* 3-4)	1	812 1435

3.550-2 SPEEDOMETER (Kilos)

ALL	1973	1	812 2469
ALL	230-327 (* 3-5 And * 3-8)	1	938 653
ALL	327 (* 3-3, * 3-6 And * 3-7)	1	941 800
ALL	1972 And Prior (* 3-4)	1	812 1434

3.550-3 ATTACHING PARTS, Speedometer To Housing

BUSHING	ALL	1973.....	2	320 8223
GASKET	ALL	1973.....	1	320 8225
GROMMET	ALL	1973.....	2	320 8224
SCREW, Tapping.....	ALL	1973.....	2	320 8222
SCREW, Machine.....	ALL	1972 And Prior.....	17.	2	G120216
WASHER, Lock	ALL	1972 And Prior.....	2	G120217

3.570-1 CABLE, Speedometer (Incl. Core)(Refer To Chart On Special Information Page Gr 3 - 1)

ALL	(LHD-WST-* 3-1 And * 3-6) ..(64.5" Long)	1	935 035
ALL	(LHD-W4ST-* 3-1 And * 3-6) ..(69" Long)	1	991 541
ALL	(LHD-WAT-* 3-1 And * 3-6) ..(80" Long)	1	991 540
ALL	232-327 (RHD-WST-* 3-1 And * 3-6) ..(104" Long)	1	998 849
TRK	232 (RHD-W4ST-* 3-1 And * 3-6) ..(104" Long)	1	998 849

2WD

TRK	(LHD-W4ST-* 3-2 And * 3-5) ..(84" Long)	1	932 267
ALL	230 (WST)	1	930 767
ALL	230 (WAT)	1	932 267
ALL	232 (LHD-WST-* 3-2 And * 3-5) ..(80-1/2" Long)	1	930 767
WAG	230 (LHD-WOD)	1	930 768
WAG	232-327 (LHD-WOD-* 3-2 And * 3-5) ..(64.5" Long)	1	930 768
TRK	232 (WST-* 3-2 And * 3-5) ..(80" Long)	1	930 685
ALL	327 (LHD-WST-Helix Oil Groove-* 3-2 And * 3-5) ..(60.5" Long)	1	940 742

ELECTRICAL - INSTRUMENTS

2WD (Continued)

WAG	230 (RHD-WOD)	1	936 513
ALL	232 (RHD-WST-* 3-2 And * 3-5) .. (64.5" Long)	1	930 768
WAG	232 (RHD-WOD-* 3-2 And * 3-5) .. (104" Long)	1	936 513
WAG	232 (RHD-W4ST-* 3-2 And * 3-5) .. (64.5" Long)	1	935 035

4WD

ALL	(LHD-WAT) .. (69" Long)	1	991 541
TRK	(LHD-W4ST-* 3-2 And * 3-5) .. (69" Long)	1	991 541
ALL	230 (LHD-WST)(LHD-W4ST)	1	935 035
ALL	230 (LHD-WAT)	1	991 541
ALL	232 (WAT-* 3-2 And * 3-5) .. (80" Long)	1	930 685
ALL	230 (RHD)	1	936 510
ALL	232 (RHD-WST-* 3-2 And * 3-5) .. (104" Long)	1	936 510
TRK	232 (RHD-W4ST-* 3-2 And * 3-5) .. (104" Long)	1	936 510

3.570-1a CABLE, Speedometer (Transfer Case To Speedometer Switch)

ALL	258 (WHT)	1	535 1439
ALL	360 (WHT-Except 4700-4800)	1	535 1440

3.570-1b CABLE, Speedometer (Speedometer Switch To Speedometer)

ALL	WHT (Except 4700-4800)	1	535 1369
-----	------------------------------	---	----------

3.570-2 ATTACHING PARTS, Cable To Transmission

SCREW, Machine.....	ALL	17.	1	G9409107
---------------------	-----------	-----	---	----------

3.570-3 "O" RING, Speedometer Cable

ALL	(3/16" I.D.)	1	940 746
-----	--------------------	---	---------

3.570-4 GROMMET, Speedometer Cable (Thru Dash Panel)

ALL	1	662 420
-----	-------	---	---------

3.570-5 GASKET, Speedometer Cable (At Transmission End)

ALL	230.....	1	642 364
-----	----------	---	---------

3.570-6 ATTACHING PARTS, Speedometer Cable To Dash

CLIP	ALL	1	926 878
------------	-----------	---	---------

3.575 CORE, Speedometer Cable (Refer To Chart On Special Information Page Gr 3 - 1 For Respective Core)

3.590-1 GEAR, Speedometer Driven (The Number Stamped On The Speedometer Gear Will Help Identify The Proper Gear Required For Replacement.)

	ENGINE	AXLE RATIO	TIRE SIZE	TEETH	PART NO.
230 (2WD)					
WAG	WST (* 3-28)	4.09/1	6.70 x 15	15	K 740 319
WAG	WST (* 3-27)	4.09/1	7.75 x 15: 8.15 x 15: 8.45 x 15: 9.15 x 15	18	931 606
WAG	WST	4.88/1	6.70 x 15: 7.60 x 15	18	K 740 296
TRK	(* 3-31)	17	931 608
TRK	WST (* 3-28)	4.09/1	6.70 x 15	15	K 740 319
TRK	WST	4.27/1	7.00 x 16	15	934 857
TRK	W4ST (* 3-32)	4.27/1	7.10 x 15: 7.60 x 15: 7.00 x 16	14	934 854
TRK	WST (* 3-32)	4.88/1	7.00 x 16	16	934 855
TRK	W4ST (* 3-32)	4.88/1	6.70 x 15: 7.00 x 16	16	934 855
TRK	WST (* 3-32)	4.88/1	7.60 x 15	17	937 056
TRK	WST	4.88/1	6.70 x 15: 7.10 x 15: 7.60 x 15	18	K 740 296
TRK	W4ST (* 3-32)	5.38/1	7.00 x 15	16	934 855
TRK	W4ST (* 3-32)	5.89/1	7.00 x 16	16	934 855

ELECTRICAL - INSTRUMENTS

ENGINE		AXLE RATIO	TIRE SIZE	TEETH	PART NO.
230 (4WD)					
WAG	WAT (* 3-30)	3.73/1	7.00 x 15; 7.10 x 15; 7.60 x 15	17	931 384
WAG	WAT (* 3-29)	4.09/1	7.10 x 15; 7.60 x 15	18	931 385
WAG	WST (* 3-30)	4.09/1	7.10 x 15	18	910 087
WAG	WST	4.27/1	7.10 x 15	20	910 088
WAG	WST	4.88/1	9.00 x 13; 7.00 x 15; 7.10 x 15; 7.60 x 15 ..	22	910 089
TRK	(* 3-29)	4.27/1	7.00 x 16	17	931 384
TRK	WST (* 3-30)	4.27/1	7.00 x 16	18	910 087
TRK	WST	4.27/1	6.70 x 15; 7.60 x 15	20	910 088
TRK	W4ST	4.27/1	9.00 x 15	20	910 088
TRK	WAT	4.27/1	6.70 x 15; 9.00 x 15	20	910 088
TRK	WST	4.88/1	9.00 x 15; 7.00 x 16; 7.50 x 16	20	910 088
TRK	W4ST	4.88/1	7.00 x 16; 7.50 x 16	20	910 088
TRK	WST	4.88/1	6.70 x 15; 7.60 x 15	22	910 089
TRK	W4ST	5.89/1	7.00 x 16	20	910 088
TRK	W4ST	5.89/1	7.00 x 15; 7.50 x 15	22	910 089
232					
WAG	4WD (WHT)	3.73/1	Except 7.75 x 15; 8.15 x 15; 8.45 x 15	16	931 383
WAG	3.73/1	17	931 384
WAG	3.73/1	7.75 x 15	18	931 385
WAG	2WD (WHT)	3.73/1	8.45 x 15; 9.15 x 15	41	940 632
WAG	2WD (WHT)	3.73/1	Except 8.45 x 15; 9.15 x 15	43	940 633
WAG	2WD (WST)	4.09/1	15	K 740 319
WAG	2WD (WST)	4.09/1	7.75 x 15; 8.15 x 15	16	K 740 297
WAG	4.09/1	18	910 087
WAG	4.09/1	18	931 385
WAG	2WD (WHT)	4.09/1	Except 7.75 x 15; 8.15 x 15	41	940 632
WAG	2WD (WHT)	4.09/1	7.75 x 15; 8.15 x 15	43	940 633
232 (Continued)					
WAG	2WD (WST)	4.27/1	16	K 740 297
WAG	4.27/1	17	931 384
WAG	2WD (WST)	4.27/1	7.75 x 15	17	K 740 320
WAG	4.27/1	18	910 087
WAG	4WD (WST)	4.27/1	18	910 087
WAG	4WD (WST)(W4ST) ..	4.27/1	7.00 x 15; 7.75 x 15; 8.15 x 15; 8.45 x 15 ..	20	910 088
WAG	2WD (WST)	4.88/1	18	K 740 296
WAG	4WD (WST)(W4ST) ..	4.88/1	7.00 x 15; 7.50 x 15; 8.45 x 15; 7.00 x 16; 7.50 x 16; 10.00 x 16.5	20	910 088
WAG	4WD (WST)	4.88/1	7.50 x 15; 7.75 x 15; 8.15 x 15; 8.45 x 15; 7.00 x 16; 7.75 x 16	22	910 089
TRK	3.73/1	17	931 384
TRK	2WD (WHT)	3.92/1	43	940 633
TRK	2WD	4.27/1	7.00 x 16	14	934 854
TRK	2WD (WST)	4.27/1	16	K 740 297
TRK	2WD	4.27/1	16	934 855
TRK	4.27/1	17	931 384
TRK	2WD (WST)	4.27/1	7.75 x 15	17	K 740 320
TRK	2WD	4.27/1	7.75 x 15	17	937 056
TRK	4.27/1	18	910 087
TRK	4WD (WST)(W4ST) ..	4.27/1	7.00 x 15; 7.75 x 15; 8.15 x 15; 8.45 x 15 ..	20	910 088
TRK	2WD (WHT)	4.27/1	43	940 633
TRK	2WD	4.88/1	7.00 x 16	14	934 854
TRK	4.88/1	7.00 x 16; 7.50 x 16	16	934 855
TRK	2WD	4.88/1	17	937 056
TRK	2WD	4.88/1	10.00 x 16.5	17	937 056
TRK	2WD (WST)	4.88/1	18	K 740 296
TRK	4WD (WST)(W4ST) ..	4.88/1	7.00 x 15; 7.50 x 15; 8.45 x 15; 7.00 x 16; 7.50 x 16; 10.00 x 16.5	20	910 088
TRK	4WD (WST)	4.88/1	7.50 x 15; 7.75 x 15; 8.15 x 15; 8.45 x 15; 7.00 x 16; 7.75 x 16	22	910 089
TRK	4WD (W4ST)	5.89/1	7.75 x 16	22	910 089

ELECTRICAL - INSTRUMENTS

ENGINE		AXLE RATIO	TIRE SIZE	TEETH	PART NO.
258					
WAG	3.73/1	16	931 383
WAG	3.73/1	17	931 384
WAG	4.09/1	18	931 385
WAG	4.27/1	18	910 087
WAG	4.27/1	7.75 x 15: 8.25 x 15.....	20	910 088
TRK	4.09/1	16	931 383
TRK	4.09/1	7.75 x 15: 8.25 x 15: H78 x 15: 7.00 x 16 ..	17	931 384
TRK	4.09/1	18	931 385
TRK	4.27/1	18	910 087
TRK	4.88/1	7.00 x 16: 7.50 x 16.....	20	910 088
TRK	2406 (WST)(W4ST) ..	4.88/1	8.25 x 15: 8.55 x 15: H78 x 15.....	22	910 089
304					
WAG	4WD (WST)(WHT) ...	3.31/1	15	931 382
WAG	3.73/1	16	931 383
WAG	3.73/1	17	931 384
WAG	4.09/1	18	931 385
WAG	4.27/1	18	910 087
WAG	4.27/1	7.75 x 15: 8.25 x 15.....	20	910 088
TRK	4.09/1	16	931 383
TRK	4.09/1	7.75 x 15: 8.25 x 15: H78 x 15: 7.00 x 16 ..	17	931 384
TRK	4.09/1	18	931 385
TRK	4.27/1	18	910 087
TRK	4.88/1	16	931 383
TRK	4.88/1	7.00 x 16: 7.50 x 16.....	20	910 088
TRK	2406 (WST)(W4ST) ..	4.88/1	8.25 x 15: 8.55 x 15: H78 x 15.....	22	910 089
327					
WAG	3.09/1	17	931 384
WAG	4WD (WST)(WHT) ...	3.31/1	15	931 382
WAG	2WD (WHT)	3.31/1	8.45 x 15	36	940 627
WAG	2WD (WHT)	3.31/1	8.45 x 15: 9.15 x 15.....	37	940 628
WAG	2WD (WHT)	3.31/1	7.75 x 15	38	940 629
WAG	2WD (WHT)	3.31/1	7.75 x 15: 8.15 x 15.....	39	940 630
WAG	4WD (WST)(WHT) ...	3.73/1	7.00 x 15: 8.45 x 15.....	16	931 383
WAG	3.73/1	17	931 384
WAG	4WD (WST)	3.73/1	7.00 x 15	18	910 087
WAG	2WD	3.73/1	8.45 x 15: 9.15 x 15.....	19	940 527
WAG	2WD	3.73/1	20	940 525
WAG	2WD (WHT)	3.73/1	Except 8.45 x 15: 9.15 x 15	43	940 633
WAG	2WD (WHT)	3.74/1	8.45 x 15: 9.15 x 15.....	41	940 632
WAG	4.09/1	17	931 384
WAG	4.09/1	18	931 385
WAG	2WD	4.09/1	7.75 x 15: 8.45 x 15: 9.15 x 15	21	940 524
WAG	2WD	4.09/1	22	940 526
WAG	4.27/1	17	931 384
WAG	4WD (WST)(W4ST) ..	4.27/1	7.00 x 15: 7.75 x 15: 8.15 x 15: 8.45 x 15 ..	20	910 088
WAG	2WD (WST)	4.88/1	18	K 740 296
WAG	4WD (WST)(W4ST) ..	4.88/1	7.00 x 15: 7.50 x 15: 8.45 x 15: 7.00 x 16: 7.50 x 16: 10.00 x 16.5.....	20	910 088
TRK	3.09/1	17	931 384
TRK	2WD (WHT)	3.54/1	7.60 x 15: 8.45 x 15.....	40	940 631
TRK	2WD (WHT)	3.54/1	8.15 x 15	41	940 632
TRK	WHT	3.73/1	16	931 383
TRK	3.73/1	17	931 384
TRK	2WD	3.92/1	7.60 x 15	14	934 854
TRK	2WD	3.92/1	15	934 857

ELECTRICAL - INSTRUMENTS

ENGINE		AXLE RATIO	TIRE SIZE	TEETH	PART NO.
327 (Continued)					
TRK	3.92/1	18	931 385
TRK	4WD (WST)(W4ST) ..	3.92/1	18	910 087
TRK	2WD	3.92/1	7.60 x 15	20	940 525
TRK	2WD	3.92/1	21	940 524
TRK	2WD (WHT)	3.92/1	43	940 633
TRK	2WD	4.09/1	7.50 x 15: 7.00 x 16: 10.00 x 16.5	14	934 854
TRK	4.09/1	7.50 x 16	15	931 382
TRK	4.09/1	16	931 383
TRK	4.09/1	17	931 384
TRK	2WD	4.09/1	7.00 x 16: 7.50 x 16	19	940 527
TRK	2WD (WHT)	4.09/1	7.00 x 16: 7.50 x 16	41	940 632
TRK	2WD (WHT)	4.09/1	10.00 x 16.5	43	940 633
TRK	2WD	4.27/1	10.00 x 16.5	15	934 857
TRK	2WD	4.27/1	16	934 855
TRK	4.27/1	17	931 384
TRK	4.27/1	18	931 385
TRK	4WD (WST)(W4ST) ..	4.27/1	18	910 087
TRK	2WD	4.27/1	7.00 x 16: 7.50 x 16	20	940 525
TRK	4WD (WST)(W4ST) ..	4.27/1	7.00 x 15: 7.75 x 15: 8.15 x 15: 8.45 x 15 ..	20	910 088
TRK	2WD	4.27/1	10.00 x 16.5	21	940 524
TRK	2WD	4.27/1	22	940 526
TRK	4.88/1	7.00 x 16: 7.50 x 16	16	934 855
TRK	2WD (WST)	4.88/1	18	K 740 296
TRK	4WD (WST)(W4ST) ..	4.88/1	7.00 x 15: 7.50 x 15: 8.45 x 15: 7.00 x 16: 7.50 x 16: 10.00 x 16.5	20	910 088
350					
WAG	4WD (WST)(WHT) ...	3.31/1	15	931 382
WAG	4WD (WHT)	3.73/1	Except 7.75 x 15: 8.15 x 15: 8.45 x 15	16	931 383
WAG	3.73/1	17	931 384
WAG	3.73/1	7.75 x 15	18	931 385
WAG	4.09/1	17	931 384
WAG	4.27/1	17	931 384
WAG	4WD (WST)(W4ST) ..	4.27/1	7.00 x 15: 7.75 x 15: 8.15 x 15: 8.45 x 15 ..	20	910 088
TRK	4WD (WHT)	3.54/1	7.00 x 16	15	931 382
TRK	3.54/1	8.15 x 15: 8.45 x 15	16	931 383
TRK	3.73/1	17	931 384
TRK	4WD	3.92/1	7.00 x 16	15	931 382
TRK	3.92/1	9.00 x 15: 7.00 x 16	16	931 383
TRK	3.92/1	17	931 384
TRK	3.92/1	18	931 385
TRK	4.09/1	7.50 x 16	15	931 382
TRK	4.09/1	16	931 383
TRK	4.09/1	17	931 384
TRK	4.27/1	7.50 x 16	16	931 383
TRK	4.27/1	17	931 384
TRK	4WD (WST)(W4ST) ..	4.27/1	18	910 087
TRK	4WD (WST)(W4ST) ..	4.27/1	7.00 x 15: 7.75 x 15: 8.15 x 15: 8.45 x 15 ..	20	910 088
360 (Less Quadra Trac)					
WAG	4WD (WST)(WHT) ...	3.31/1	15	931 382
WAG	3.73/1	16	931 383
WAG	3.73/1	17	931 384
TRK	4.09/1	16	931 383
TRK	4.09/1	7.75 x 15: 8.25 x 15: H78 x 15: 7.00 x 16 ..	17	931 384
WAG	4.09/1	18	931 385
TRK	4.09/1	18	931 385
WAG	4.27/1	18	910 087
TRK	4.27/1	18	910 087
WAG	4.27/1	7.75 x 15: 8.25 x 15	20	910 088
TRK	4.88/1	16	931 383
TRK	4.88/1	7.00 x 16: 7.50 x 16	20	910 088
TRK	2406 (WST)(W4ST) ..	4.88/1	8.25 x 15: 8.55 x 15: H78 x 15	22	910 089

ELECTRICAL - INSTRUMENTS

ENGINE		AXLE RATIO	TIRE SIZE	TEETH	PART NO.
360 (With Quadra Trac)					
WAG	3.31/1	H-78 x 15: F-78 x 15	15	535 1825
WAG	3.73/1	F-78 x 15	17	535 1827
WAG	3.73/1	H-78 x 15	16	535 1826
TRK	2500-4500	3.73/1	F-78 x 15	17	535 1827
TRK	2500-4500	3.73/1	7.00 x 16: 7.50 x 16	16	535 1825
TRK	2500-4500	3.73/1	H-78 x 15	16	535 1826
TRK	2500-4500	4.09/1	F-78 x 15: H-78 x 15	18	535 1828
TRK	2500-4500	4.09/1	7.00 x 16: 7.50 x 16	16	535 1826
TRK	2600-4600	4.09/1	7.00 x 16	17	535 1827
TRK	2600-4600	4.09/1	7.50 x 16	15	535 1825
3.590-2 SLEEVE, Speedometer Driven Gear					
ALL	4WD (LQT)			1	636 396
ALL	4WD (WQT)			1	535 1829
3.590-3 SLEEVE ASSEMBLY, Speedometer Driven Gear (Incl. Seal)					
ALL	(Sleeve Stamped 40, 41, 42, 43) 232-327 (2WD-WHT-Except 3.31 To 1 Ratio) ..			1	940 623
WAG	(Sleeve Stamped 36, 37, 38, 39) 327 (2WD-WHT-3.31 To 1 Ratio)			1	940 622
3.590-4 SEAL, Speedometer Driven Gear					
ALL	(Rubber) 232-327 (2WD-WHT)			1	940 621
ALL	(Chrome-Leather) 230-232 (2WD)			1	643 679
3.590-5 RETAINER, Speedometer Gear Sleeve					
ALL	232-327 (2WD-WHT)			1	940 624
ALL	(3.31 To 1 Ratio) 232-327 (2WD-WST)(2WD-W4ST)			1	316 7039
3.590-6 ATTACHING PARTS, Speedometer Retainer To Case					
SCREW, Machine	ALL 232-327 (2WD-WHT)			17.	1 G456938
"O" RING	ALL 232-327 (2WD-WHT)....(7/8" O. D.)			1	940 746
"O" RING	ALL 232-327 (2WD-WHT)....(1-15/16" O. D.)			1	940 675
3.590-7 RING, Oil Seal Retaining (On Speedometer Driven Gear)					
ALL	232-327 (2WD-WHT)			1	940 625
3.591-1 ADAPTER, Hydramatic Transmission Speedometer Drive					
WAG	232 (2WD)			1	911 240
3.591-2 SPACER, Speedometer Driven Gear					
WAG	230 (2WD)			1	932 408
3.591-3 GASKET, Speedometer Driven Gear					
ALL	230-232 (2WD)			1	642 364
3.600-1 AMMETER					
ALL	1973			1	812 2470

ELECTRICAL - INSTRUMENTS

3.600-2 ATTACHING PARTS, Ammeter To Case

PALNUT.....	ALL	1973.....	2	320 8221
-------------	-----	-----------	-------	---	----------

3.605-1 GAUGE, Oil Pressure (In Instrument Cluster)

ALL	1973.....	1	812 2473
-----	-----------	-------	---	----------

3.605-2 ATTACHING PARTS, Gauge To Case

NUT, Stamped.....	ALL	1973.....	2	320 8221
-------------------	-----	-----------	-------	---	----------

3.605-3 SENDING UNIT, Oil Pressure

ALL	230.....	1	938 092
ALL	232-258-304-360 (1972 And Prior).....	1	314 2826
ALL	258-360 (1973).....	1	545 0229
ALL	327 (Used Without Bushing).....	1	318 2952
ALL	350.....	1	137 0748

3.605-4 BUSHING, Oil Pressure Sending Unit Reducer

ALL	327-350.....	17.	1	G119923
-----	--------------	-----	---	---------

3.605-5 ELBOW, Oil Pressure Gauge

ALL	304-360 (1971/1972).....	1	321 2002
ALL	360 (1973).....	1	G9409927

3.610-1 GAUGE, Water Temperature (In Instrument Cluster)

ALL	1973.....	1	812 2472
ALL	1972 And Prior (* 3-7).....	1	938 654
ALL	1972 And Prior (* 3-8).....	1	941 801

3.610-2 ATTACHING PARTS, Gauge To Cluster

NUT, Tinnerman.....	ALL	1972 And Prior.....	17.	2	G144562
NUT, Stamped.....	ALL	1973.....	2	320 8221

3.610-3 SENDING UNIT, Water Temperature

ALL	230-327.....	1	934 724
ALL	232 (1965/1970).....	1	941 841
ALL	232-258-304-360 (1971/).....	1	317 7594
ALL	350.....	1	948 346

3.615-1 GAUGE, Gasoline (In Instrument Cluster)

ALL	1973.....	1	812 2471
ALL	1972 And Prior (* 3-7).....	1	938 655
ALL	1972 And Prior (* 3-8).....	1	941 802

3.615-2 ATTACHING PARTS, Gauge To Cluster

NUT, Tinnerman.....	ALL	1972 And Prior.....	17.	2	G144562
PALNUT.....	ALL	1973.....	2	320 8221

3.615-3 GAUGE, Gasoline (Sending Unit In Gasoline Tank)

WAG	230...(Incl. Outlet Tube).....	1	929 086
TRK	230.....	1	930 469
WAG	230-232-327-350 (1969 And Prior)...(Less Outlet Tube).....	1	938 427
WAG	232-258-304-350-360 (1970/).....	1	992 922
TRK	232-350...(Incl. Inlet And Outlet Tube-Part Of 948 922).....	1	948 928
TRK	Except 230...(Incl. 948 928).....	1	948 922
TRK	258-350-360...(Incl. Outlet Tube).....	1	948 929

ELECTRICAL - INSTRUMENTS

3.615-4 LOCK, Gasoline Gauge To Gasoline Tank

WAG	230...(Gauge Less Outlet Tube)	1	938 458
ALL	230...(Gauge Incl. Outlet Tube)	1	929 669
WAG	Except 230	1	938 458
TRK	Except 230	1	929 669

3.615-5 GASKET, Gasoline Gauge To Gasoline Tank

ALL	230	1	929 671
WAG	1	938 457
TRK	232-327-350	1	929 671

3.615-6 NUT, Gasoline Gauge Wire To Gauge

ALL	17.	1	G271169
-----	-------	-----	---	---------

3.615-7 WIRE, Gasoline Gauge To Frame Harness

TRK	232-327-350	1	932 836
-----	-------------------	---	---------

3.622-1 REGULATOR, Instrument Cluster Voltage

ALL	1	930 820
-----	-------	---	---------

3.635-1 SOCKET, Instrument Cluster Illumination

ALL	(Black) 1973	7	448 7985
ALL	(Gray) 1973	2	812 2474
ALL	(Wedge Type) 1972 And Prior	7	936 654
ALL	(Ground Type) 1972 And Prior	7	930 822

3.635-2 BULB, Instrument Cluster Illumination

ALL	(GE57).....	17.	7	G127934
ALL	(GE158) 1973	9	936 653	
ALL	(GE158) 1972 And Prior	7	936 653	

3.635-3 DIFFUSER, Instrument Cluster Lamp

ALL	1973	4	320 8231
-----	------------	---	----------

3.650-1 PARKING BRAKE WARNING LAMP KIT

ALL	1	933 521
-----	-------	---	---------

3.650-2 LAMP, Parking Brake Warning

ALL	1	934 064
-----	-------	---	---------

3.650-3 SWITCH, Parking Brake Warning Lamp

ALL	1	933 147
-----	-------	---	---------

3.650-4 ATTACHING PARTS, Switch To Parking Brake

SCREW, Tapping.....	ALL	17.	1	G163210
---------------------	-----------	-----	---	---------

3.650-5 BRACKET, Parking Brake Warning Lamp Switch

ALL	1	933 148
-----	-------	---	---------

ELECTRICAL - INSTRUMENTS

3.650-6 ATTACHING PARTS, Bracket To Parking Brake

SCREW, Machine.....	ALL	17.	1	G192236
NUT, Stop	ALL	17.	1	G454750

3.650-7 WIRE, Parking Brake Warning Lamp Extension

ALL	1	936 210
-----------	-------	---	---------

3.650-8 FUSE, Parking Brake Warning Lamp Wire

ALL	17.	1	G147684
-----------	-----	---	---------

3.650-9 BULB, Parking Brake Warning Lamp

ALL	1	933 548
-----------	-------	---	---------

3.651-1 BRAKE PRESSURE WARNING LAMP KIT

ALL	1	948 123
-----------	-------	---	---------

3.651-2 LAMP, Brake Pressure Warning Lamp

ALL	1	934 064
-----------	-------	---	---------

3.651-3 BULB, Brake Pressure Warning Lamp

ALL (GE 57-12 Volt).....	3.215	1	G127934
--------------------------	-------	---	---------

3.651-4 SWITCH, Brake Pressure Warning Lamp

ALL	1	933 147
-----------	-------	---	---------

3.651-5 WIRE, Pressure Warning Valve To Connector

ALL	1	946 438
-----------	-------	---	---------

3.651-6 WIRE, Pressure Warning Valve To Light Switch

ALL	1	946 439
-----------	-------	---	---------

3.690-1 HAZARD WARNING KIT

ALL 230-232-327.....	1	936 027
----------------------	-------	---	---------

3.690-2 SWITCH, Hazard Warning

ALL 230-232-327 (Except 1414X).....	1	934 596
WAG 327-350 (1414X)	1	945 489

3.690-3 BULB, Hazard Warning

ALL (GE 53)	3.215	1	G131282
-------------------	-------	---	---------

3.690-4 BRACKET, Hazard Warning Flasher Switch Mounting

ALL 230-232-327-350.....	1	934 761
--------------------------	-------	---	---------

3.690-5 ATTACHING PARTS, Hazard Warning Flasher To Instrument Panel

SCREW, Machine.....	ALL	230-232-327-350.....	17.	2	G159582
NUT, Hexagon.....	ALL	17.	2	G271163

3.690-6 BRACKET, Flasher Mounting (Hazard Warning)

ALL 230-232-327-350.....	1	945 498
--------------------------	-------	---	---------

ELECTRICAL - INSTRUMENTS

3.690-7 ATTACHING PARTS, Flasher Mounting Bracket To Instrument Panel

SCREW, Machine.....	ALL	230-232-327-350.....	17.	1	G159920
NUT, Hexagon.....	ALL	230-232-327-350.....	17.	1	G271166

3.690-8 ATTACHING PARTS, Switch To Bracket (Hazard Warning)

NUT, Knurled.....	ALL	230.....	1	934 762
NUT, Hexagon.....	ALL	232-327-350.....	1	942 488
NUT, Spanner.....	WAG	327-350.....	1	931 688

3.690-9 FLASHER, Hazard Warning

ALL.....	1	934 764
----------	-------	---	---------

3.690-10 HARNESS, Hazard Warning Switch To Parking And Tail Light Connections

WAG 327-350 (1414X).....	1	945 482
--------------------------	-------	---	---------

3.690-11 WIRE, Hazard Warning Flasher Terminal To Ignition Switch Terminal

ALL 230-232-327-350.....	1	934 593
--------------------------	-------	---	---------

3.690-12 KNOB, Hazard Warning

ALL 232-327-350 (Except 1414X).....	1	934 763
ALL 258-360 (1973).....	1	321 7216
WAG 327-350 (1414X).....	1	945 491

3.690-13 BEZEL, Switch (Hazard Warning)

WAG 327-350 (1414X).....	1	945 490
--------------------------	-------	---	---------

3.690-14 FUSE, Hazard Warning And Directional Signal

ALL (9 Amp.).....	17.	1	G147684
ALL (14 Amp.).....	17.	1	G147685

3.720-1 HOUSING, Front Fender Side Lamp

WAG (Left).....	1	981 735
WAG (Right).....	1	981 736

3.720-2 ATTACHING PARTS, Housing To Front Fender

NUT, Hexagon.....	WAG	17.	6	G271172
WASHER, Plain.....	WAG	17.	6	G446354

3.720-3 BASE, Front Fender Side Lamp

TRK.....	2	981 720
----------	-------	---	---------

3.720-4 BULB, Front Fender Side Lamp

ALL.....	2	994 037
----------	-------	---	---------

3.720-5 WIRE, Front Fender Side Lamp

WAG.....	2	994 034
----------	-------	---	---------

3.725-1 GASKET, Front Fender Side Lamp Housing To Fender

WAG.....	2	984 946
----------	-------	---	---------

ELECTRICAL - INSTRUMENTS

3.726-1 LENS, Front Fender Side Lamp

TRK	2	994 020
WAG (Left)	1	992 918
WAG (Right)	1	992 919

3.726-2 ATTACHING PARTS, Lens To Fender

SCREW, Machine	WAG	17.	4	G147762
SCREW, Machine	TRK (8-32 x 1-1/8")	17.	2	G9419748
SCREW, Machine	TRK (8-32 x 7/8")	2	994 027
NUT, "J"	TRK	17.	2	G445383
RIVNUT	TRK	17.	2	G982005

3.740-1 LENS, Rear Side Marker

TRK	2	994 021
-----	-------	---	---------

3.740-2 ATTACHING PARTS, Lens To Body

SCREW, Tapping	TRK 1973	4	985 199
SCREW, Tapping	TRK 1972 And Prior	4	994 027

3.740-3 WIRE, Rear Side Marker Lamp

TRK 1972 And Prior	2	994 034
TRK 1973	2	989 428

3.740-4 ATTACHING PARTS, Wire To Crossmember

SCREW, Machine	TRK	17.	2	G454783
WASHER, Lock	TRK	17.	2	G178378
NUT, Hexagon	TRK	17.	2	G120361

3.740-5 BULB, Rear Side Marker Lamp

TRK	2	994 037
-----	-------	---	---------

SPECIAL INFORMATION

The Engine Build Code Number, the Vehicle Identification Number and the information provided on the Trim Plate are often necessary when determining the proper replacement parts for your vehicle. For their location refer to the General Information Section found at the front of this catalog.

NOTES

4-1 Used prior to the following Serial Numbers:

MODEL	SERIAL NO.	MODEL	SERIAL NO.	MODEL	SERIAL NO.
1312	10306	1414	16688	2406F	11156
1312C	10085	1414C	13200	3306B	10083
1313	10119	2306A	10049	3306C	10007
1314	11278	2306B	10012	3306E	10254
1314C	10804	2306F	10278	3406B	12354
1412	11245	2406A	13522	3406C	10520
1412C	10259	2406B	11472	3406D	10105
1413	10109	2406D	10003	3406E	10693

4-2 Used beginning with the following Serial Numbers:

MODEL	SERIAL NO.	MODEL	SERIAL NO.	MODEL	SERIAL NO.
1312	10306	1414	16688	2406F	11156
1312C	10085	1414C	13200	3306B	10083
1313	10119	2306A	10049	3306C	10007
1314	11278	2306B	10012	3306E	10254
1314C	10804	2306F	10278	3406B	12354
1412	11245	2406A	13522	3406C	10520
1412C	10259	2406B	11472	3406D	10105
1413	10109	2406D	10003	3406E	10693

4-3 Used prior to the following Serial Numbers:

MODEL	SERIAL NO.	MODEL	SERIAL NO.	MODEL	SERIAL NO.
1312	10660	1314C	11723	1413	10743
1312C	10150	1412	11879	1414	29783
1313	10781	1412C	10387	1414C	18607
1314	13850				

4-4 Used beginning with the following Serial Numbers:

MODEL	SERIAL NO.	MODEL	SERIAL NO.	MODEL	SERIAL NO.
1312	10660	1314C	11723	1413	10743
1312C	10150	1412	11879	1414	29783
1313	10781	1412C	10387	1414C	18607
1314	13850				

4-5 Both Vacuum Break Control Hoses connect to a Tee, then Tee Hose connects to Single Outlet in Carburetor Base.

4-6 Both Vacuum Break Controls have Single Hoses which connect to Vacuum Outlets in Carburetor Base.

NOTES

CARBURETOR CHART INDEX

PAGE NO.		PAGE NO.	
1DA2.....	Gr 4 - C 27	R 3234-1.....	Gr 4 - C 19
1RA2.....	Gr 4 - C 27	R 3262.....	Gr 4 - C 17
1RM2.....	Gr 4 - C 27	R 3262-1.....	Gr 4 - C 19
2DA2.....	Gr 4 - C 29	R 3394-1.....	Gr 4 - C 21
2DM2.....	Gr 4 - C 29	R 3601.....	Gr 4 - C 19
2RA2.....	Gr 4 - C 29	R 3601-1.....	Gr 4 - C 19
		R 3602.....	Gr 4 - C 21
702 8088.....	Gr 4 - C 23	R 3602-1.....	Gr 4 - C 21
704 0482.....	Gr 4 - C 25		
704 0484.....	Gr 4 - C 25	RBS 4016.....	Gr 4 - C 9
704 1184.....	Gr 4 - C 27	RBS 4163.....	Gr 4 - C 7
		RBS 4252.....	Gr 4 - C 7
R 2415.....	Gr 4 - C 5	RBS 4253.....	Gr 4 - C 11
R 2640.....	Gr 4 - C 5	RBS 4925.....	Gr 4 - C 7
R 2647.....	Gr 4 - C 1	RBS 4926.....	Gr 4 - C 11
R 2647-1.....	Gr 4 - C 1		
R 2651.....	Gr 4 - C 3	YF 6158.....	Gr 4 - C 13
R 2651-1.....	Gr 4 - C 3	YF 6172.....	Gr 4 - C 13
R 2934.....	Gr 4 - C 5	YF 6287.....	Gr 4 - C 15
R 3234.....	Gr 4 - C 17	YF 6288.....	Gr 4 - C 15

CARBURETOR CHART INDEX

PAGE NO.		PAGE NO.	
1	1000	1	1000
2	1001	2	1001
3	1002	3	1002
4	1003	4	1003
5	1004	5	1004
6	1005	6	1005
7	1006	7	1006
8	1007	8	1007
9	1008	9	1008
10	1009	10	1009
11	1010	11	1010
12	1011	12	1011
13	1012	13	1012
14	1013	14	1013
15	1014	15	1014
16	1015	16	1015
17	1016	17	1016
18	1017	18	1017
19	1018	19	1018
20	1019	20	1019
21	1020	21	1020
22	1021	22	1021
23	1022	23	1022
24	1023	24	1023
25	1024	25	1024
26	1025	26	1025
27	1026	27	1026
28	1027	28	1027
29	1028	29	1028
30	1029	30	1029
31	1030	31	1030
32	1031	32	1031
33	1032	33	1032
34	1033	34	1033
35	1034	35	1034
36	1035	36	1035
37	1036	37	1036
38	1037	38	1037
39	1038	39	1038
40	1039	40	1039
41	1040	41	1040
42	1041	42	1041
43	1042	43	1042
44	1043	44	1043
45	1044	45	1044
46	1045	46	1045
47	1046	47	1046
48	1047	48	1047
49	1048	49	1048
50	1049	50	1049
51	1050	51	1050
52	1051	52	1051
53	1052	53	1052
54	1053	54	1053
55	1054	55	1054
56	1055	56	1055
57	1056	57	1056
58	1057	58	1057
59	1058	59	1058
60	1059	60	1059
61	1060	61	1060
62	1061	62	1061
63	1062	63	1062
64	1063	64	1063
65	1064	65	1064
66	1065	66	1065
67	1066	67	1066
68	1067	68	1067
69	1068	69	1068
70	1069	70	1069
71	1070	71	1070
72	1071	72	1071
73	1072	73	1072
74	1073	74	1073
75	1074	75	1074
76	1075	76	1075
77	1076	77	1076
78	1077	78	1077
79	1078	79	1078
80	1079	80	1079
81	1080	81	1080
82	1081	82	1081
83	1082	83	1082
84	1083	84	1083
85	1084	85	1084
86	1085	86	1085
87	1086	87	1086
88	1087	88	1087
89	1088	89	1088
90	1089	90	1089
91	1090	91	1090
92	1091	92	1091
93	1092	93	1092
94	1093	94	1093
95	1094	95	1094
96	1095	96	1095
97	1096	97	1096
98	1097	98	1097
99	1098	99	1098
100	1099	100	1099

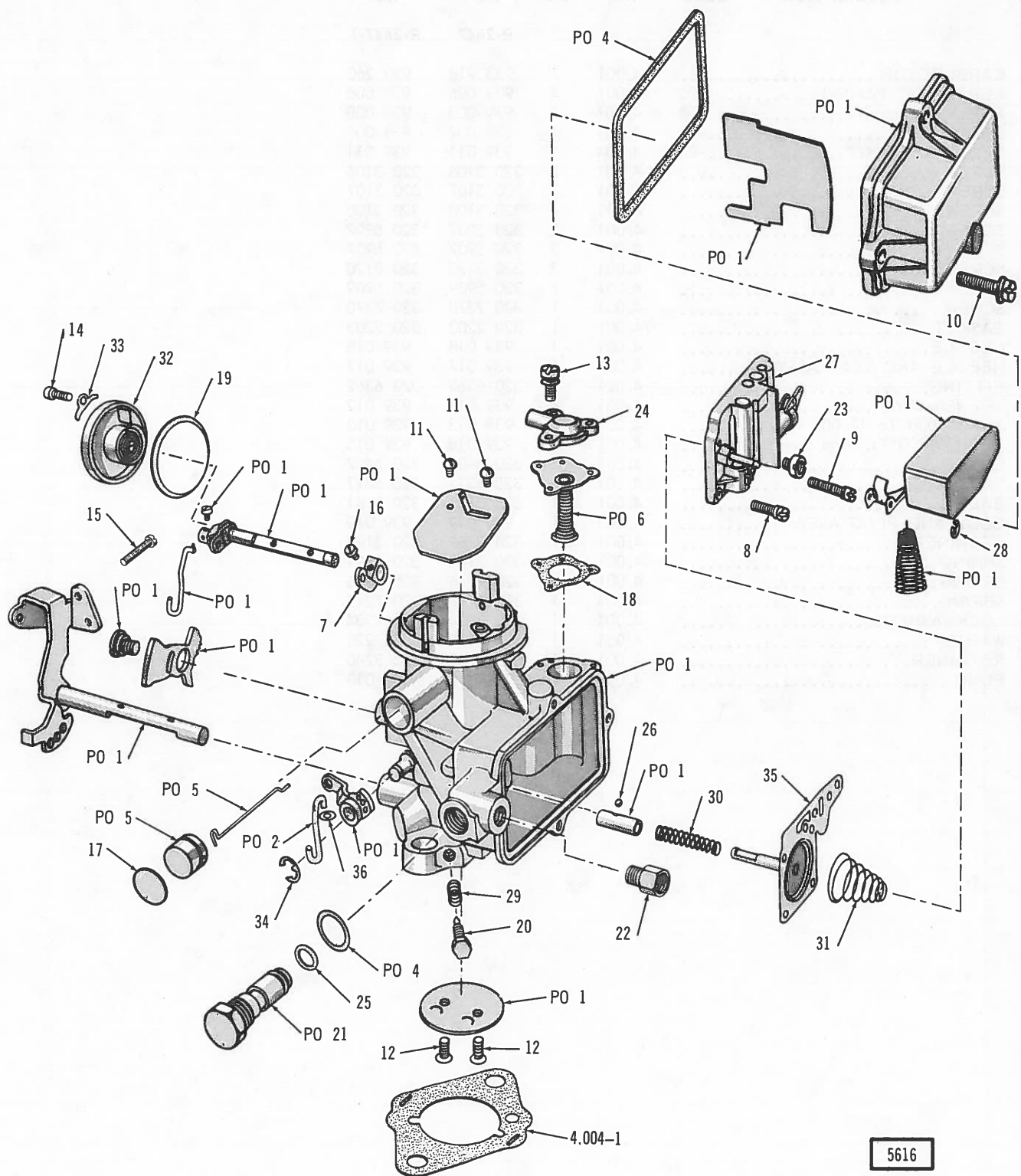

CARBURETOR

FUEL - EXHAUST

KEY NO.	DESCRIPTION	PAKS CODE	GROUP NO.	PER CAR	PART NO.	PART NO.
					R-2647	R-2647-1
1	CARBURETOR		4.001	1	933 918	939 260
2	REPAIR KIT (Master) 76	4.001	1	1	939 006	939 006
3	PEP KIT (Minor) 78	4.001	1	1	939 008	939 008
4	GASKET SET 79	4.001	1	1	939 007	939 007
5	ECONOMIZER KIT 87	4.001	1	1	939 011	939 011
6	SCREW	4.001	2	320	3106	320 3106
7	SCREW	4.001	3	320	3107	320 3107
8	SCREW	4.001	4	320	3108	320 3108
9	SCREW	4.001	2	320	5907	320 5907
10	SCREW	4.001	2	320	5907	320 5907
11	SCREW	4.001	3	320	3120	320 3120
12	SCREW	4.001	1	320	5909	320 5909
13	SCREW	4.001	1	320	7370	320 7370
14	GASKET	4.001	1	320	2203	320 2203
15	NEEDLE	4.001	1	939	018	939 018
16	NEEDLE AND SEAT ASSY.	4.001	1	939	017	939 017
17	FITTING	4.001	1	320	6362	320 6362
18	JET (Standard)	4.001	1	939	012	939 012
	JET (5,000 To 10,000 Ft.)	4.001	1	939	013	939 013
	JET (10,000 Ft. And Over)	4.001	1	939	015	939 015
19	COVER	4.001	1	320	6407	320 6407
20	"O" RING	4.001	1	320	6317	320 6317
21	BALL	4.001	1	320	3181	320 3181
22	BODY AND PLUG ASSY.	4.001	1	939	019	939 019
23	RETAINER	4.001	1	320	3189	320 3189
24	SPRING	4.001	1	320	3191	320 3191
25	SPRING	4.001	1	320	7216	320 7216
26	SPRING	4.001	1	320	7217	320 7217
27	LOCKWASHER	4.001	1	320	7234	320 7234
28	WASHER	4.001	1	320	7223	320 7223
29	RETAINER	4.001	1	320	3240	320 3240
30	PUMP	4.001	1	939	010	939 010

FUEL - EXHAUST

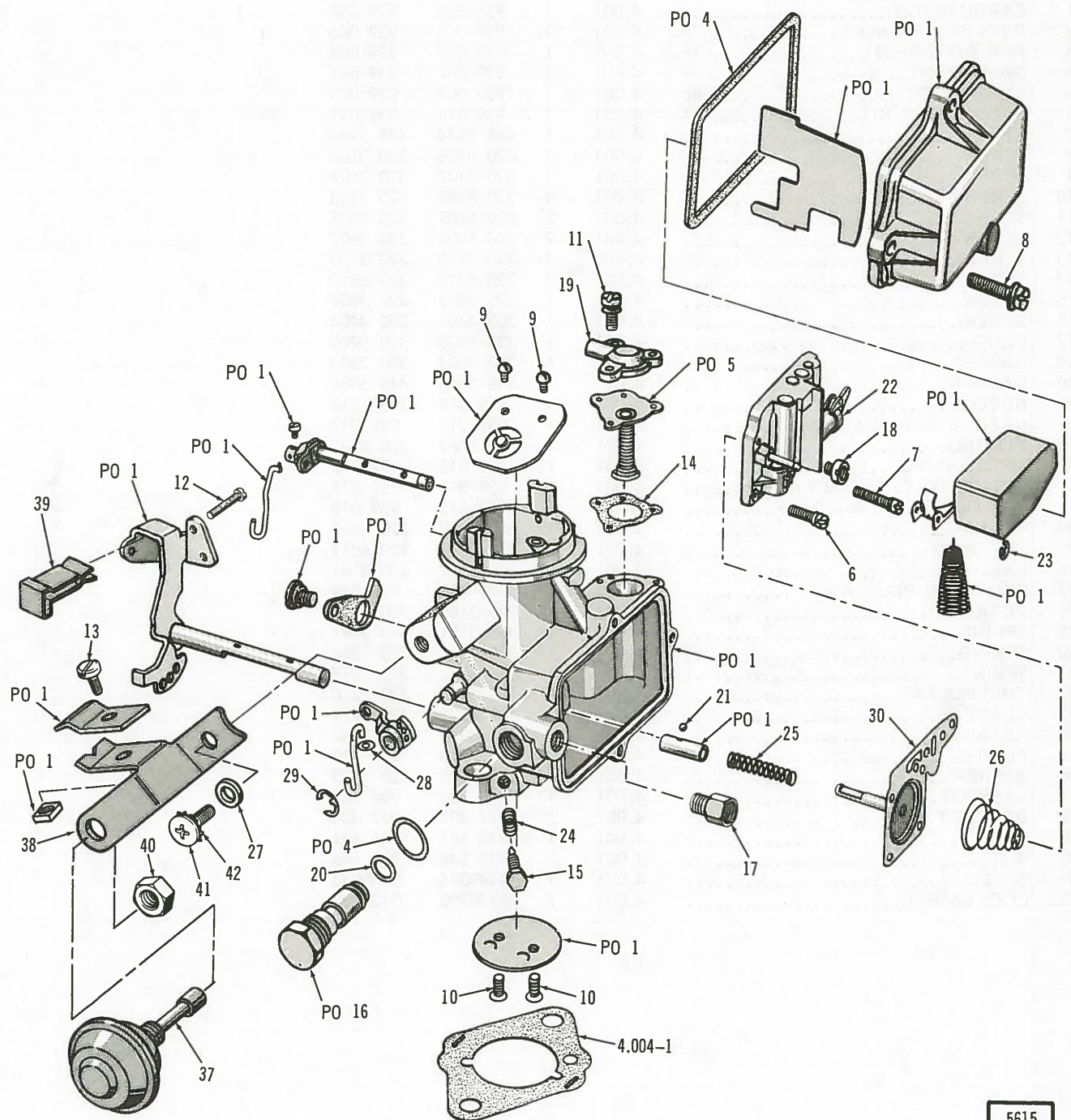

5615

CARBURETOR

FUEL - EXHAUST

KEY NO.	DESCRIPTION	PAKS CODE	GROUP NO.	PER CAR	PART NO.	PART NO.
					R-2651	R-2651-1
1	CARBURETOR		4.001	1	936 925	939 259
2	REPAIR KIT (Major) 76	4.001	1	1	939 006	939 006
3	PEP KIT (Minor) 78	4.001	1	1	939 008	939 008
4	GASKET KIT..... 79	4.001	1	1	939 007	939 007
5	CHOKE KIT..... 86	4.001	1	1	939 009	939 009
6	ECONOMIZER KIT..... 87	4.001	1	1	939 011	939 011
7	LEVER	4.001	1	448	5944	448 5944
8	SCREW	4.001	2	320	3106	320 3106
9	SCREW	4.001	3	320	3107	320 3107
10	SCREW	4.001	4	320	3108	320 3108
11	SCREW	4.001	2	320	5907	320 5907
12	SCREW	4.001	2	320	5907	320 5907
13	SCREW	4.001	3	320	3120	320 3120
14	SCREW	4.001	3	320	6312	320 6312
15	SCREW	4.001	1	320	5909	320 5909
16	SCREW	4.001	1	320	4404	320 4404
17	PLUG	4.001	1	320	5920	320 5920
18	GASKET	4.001	1	320	2203	320 2203
19	GASKET	4.001	1	448	5886	448 5886
20	NEEDLE.....	4.001	1	939	018	939 018
21	NEEDLE AND SEAT ASSY.	4.001	1	939	017	939 017
22	FITTING.....	4.001	1	320	6362	320 6362
23	JET (Standard)	4.001	1	939	012	939 012
	JET (5,000 To 10,000 Ft.)	4.001	1	939	013	939 013
	JET (10,000 Ft. And Over)	4.001	1	939	015	939 015
24	COVER	4.001	1	320	6407	320 6407
25	"O" RING	4.001	1	320	6317	320 6317
26	BALL	4.001	1	320	3181	320 3181
27	BODY AND PLUG ASSY.	4.001	1	939	019	939 019
28	RETAINER.....	4.001	1	320	3189	320 3189
29	SPRING.....	4.001	1	320	3191	320 3191
30	SPRING.....	4.001	1	320	7216	320 7216
31	SPRING.....	4.001	1	320 7217
32	THERMOSTAT	4.001	1	320	7276	320 7276
33	CLAMP	4.001	3	320	3229	320 3229
34	RETAINER.....	4.001	1	320	3240	320 3240
35	PUMP	4.001	1	939	010	939 010
36	WASHER	4.001	1	320	7223	320 7223
37	DASHPOT	4.001	1	934	560	934 560
38	BRACKET	4.001	1	937	405	937 405
39	CLIP	4.001	1	936	681	936 681
40	NUT	4.001	1	933	546	933 546
41	SCREW	4.001	1	G449845		G449845
42	LOCKWASHER.....	4.001	1	G120380		G120380

FUEL - EXHAUST

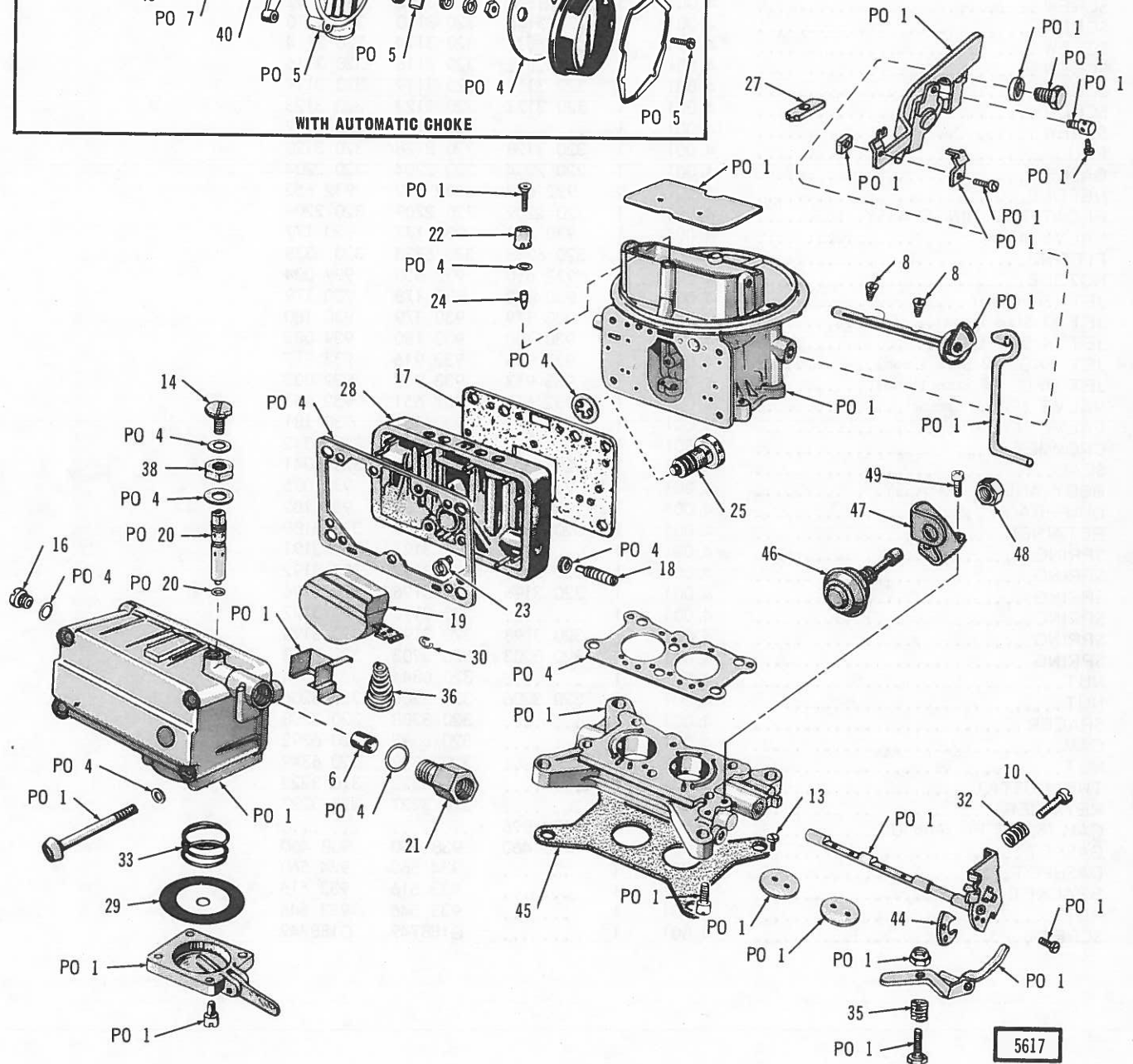
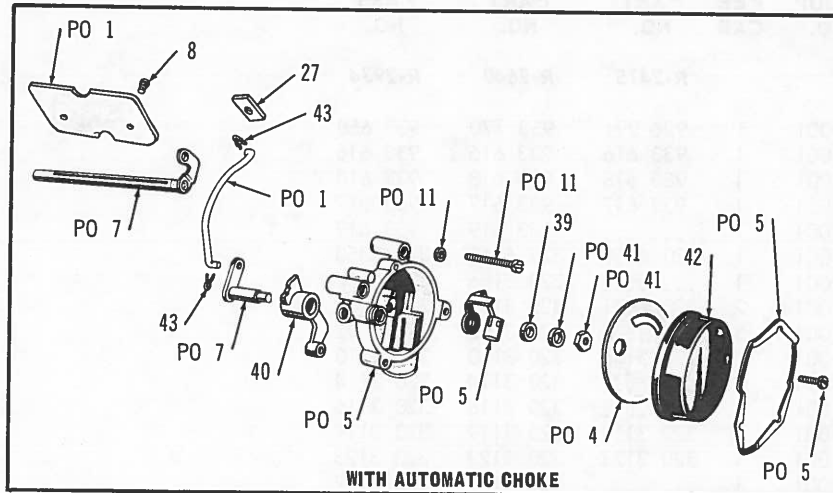

CARBURETOR

FUEL - EXHAUST

KEY NO.	DESCRIPTION	PAKS CODE	GROUP NO.	PER CAR	PART NO.	PART NO.	PART NO.
					R-2415	R-2640	R-2934
1	CARBURETOR		4.001	1	926 091	933 170	937 658
2	REPAIR KIT (Master)	84	4.001	1	933 616	933 616	933 616
3	PEP KIT (Minor)	70	4.001	1	933 618	933 618	933 618
4	GASKET SET	77	4.001	1	933 617	933 617	933 617
5	CHOKE KIT	85	4.001	1	933 619	933 619
6	SCREEN		4.001	1	320 6350	320 6350	320 6350
7	SHAFT		4.001	1	320 3186	320 3186
8	SCREW		4.001	2	320 3101	320 3101	320 3101
9	SCREW		4.001	3	320 3102	320 3102
10	SCREW		4.001	1	320 3103	320 3110	320 3110
11	SCREW		4.001	3	320 3114	320 3114
12	SCREW		4.001	1	320 3116	320 3116
13	SCREW		4.001	4	320 3119	320 3119	320 3119
14	SCREW		4.001	1	320 3123	320 3123	320 3123
15	SCREW		4.001	1	320 3127	320 3127
16	PLUG		4.001	1	320 3128	320 3128	320 3128
17	GASKET		4.001	1	320 2204	320 2204	320 2204
18	NEEDLE		4.001	2	932 652	932 652	932 652
19	FLOAT AND HINGE ASSY.		4.001	1	320 2209	320 2209	320 2209
20	VALVE ASSY.		4.001	1	930 177	930 177	930 177
21	FITTING		4.001	1	320 6338	320 6338	320 6338
22	NOZZLE		4.001	1	932 650	932 650	939 004
23	JET (Standard)		4.001	2	930 178	930 178	930 179
	JET (2 Size Lean)		4.001	2	930 179	930 179	930 180
	JET (4 Size Lean)		4.001	2	930 180	930 180	939 002
	JET PKG. (2 Size Lean)		4.001	1	933 916	933 916	933 917
	JET PKG. (4 Size Lean)		4.001	1	933 917	933 917	939 003
24	VALVE (Pump Check)		4.001	1	932 651	932 651	932 651
25	VALVE (Power)		4.001	1	930 181	930 181	930 181
26	GROMMET		4.001	1	320 6342	320 6342
27	SEAL		4.001	1	320 6341	320 6341	320 6341
28	BODY AND PLUG ASSY.		4.001	1	939 005	939 005	939 005
29	DIAPHRAGM		4.001	1	930 182	930 182	930 182
30	RETAINER		4.001	1	320 3189	320 3189	320 3189
31	SPRING		4.001	1	320 3191	320 3191
32	SPRING		4.001	1	320 3192	320 3192	320 3192
33	SPRING		4.001	1	320 3196	320 3196	320 3196
34	SPRING		4.001	1	320 3197	320 3197
35	SPRING		4.001	1	320 3198	320 3198	320 3198
36	SPRING		4.001	1	320 3203	320 3203	320 3203
37	NUT		4.001	1	320 6344	320 6344
38	NUT		4.001	1	320 3206	320 3206	320 3206
39	SPACER		4.001	1	320 3208	320 3208
40	CAM		4.001	1	320 6392	320 6392
41	NUT		4.001	1	320 6349	320 6349
42	THERMOSTAT		4.001	1	320 3222	320 3222
43	RETAINER		4.001	2	320 3227	320 3227
44	CAM (8,000 Ft. And Up)		4.001	1	934 896
45	GASKET		4.001	1	938 460	938 460	938 460
46	DASHPOT		4.001	1	934 560	934 560
47	BRACKET		4.001	1	933 516	933 516
48	NUT		4.001	1	933 546	933 546
49	SCREW		4.001	1	G188749	G188749

FUEL - EXHAUST

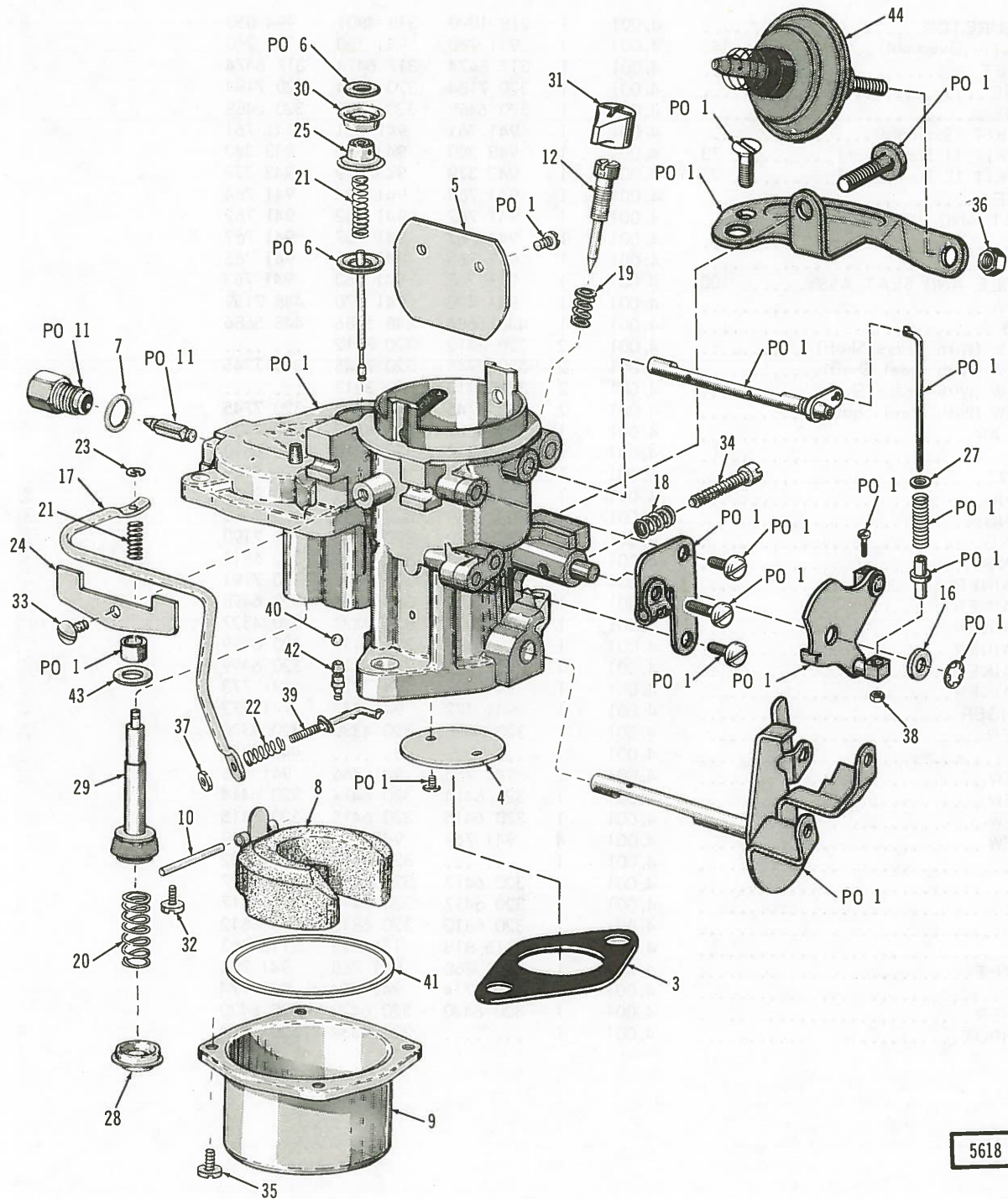

5618

CARBURETOR

FUEL - EXHAUST

KEY NO.	DESCRIPTION	PAKS CODE	GROUP NO.	PER CAR	PART NO.	PART NO.	PART NO.
					RBS-4163	RBS-4252	RBS-4925
1	CARBURETOR		4.001	1	318 1390	318 4801	994 050
2	ZIP KIT (Overhaul) 143		4.001	1	941 760	941 760	941 760
3	GASKET		4.001	1	317 6474	317 6474	317 6474
4	VALVE		4.001	1	320 7184	320 7184	320 7184
5	VALVE		4.001	1	320 6489	320 6489	320 6489
6	ROD KIT (Standard)		4.001	1	941 761	941 761	941 761
	ROD KIT (1 Size Lean) 73		4.001	1	943 380	943 380	943 380
	ROD KIT (2 Size Lean) 73		4.001	1	943 379	943 379	943 379
7	GASKET		4.001	1	941 764	941 764	941 764
8	FLOAT AND LEVER		4.001	1	941 762	941 762	941 762
9	BOWL		4.001	1	941 767	941 767	941 767
10	PIN		4.001	1	941 765	941 765	941 765
11	NEEDLE AND SEAT ASSY. 100		4.001	1	941 763	941 763	941 763
12	SCREW		4.001	1	941 770	941 770	448 7159
13	PLUG		4.001	1	448 5686	448 5686	448 5686
14	SCREW (With Brass Shaft)		4.001	2	320 3812	320 3812
	SCREW (With Steel Shaft)		4.001	2	320 7745	320 7745	320 7745
15	SCREW (With Brass Shaft)		4.001	2	320 3813	320 3813
	SCREW (With Steel Shaft)		4.001	2	320 7745	320 7745	320 7745
16	COLLAR		4.001	1	320 4322	320 4322	320 4322
17	ARM		4.001	1	320 6810	320 6810	320 6810
18	SPRING		4.001	1	320 5125	320 5125	320 5125
19	SPRING		4.001	1	941 771	941 771	320 9862
20	SPRING		4.001	1	320 7189	320 7189	320 7189
21	SPRING		4.001	1	320 7190	320 7190	320 7190
22	SPRING		4.001	1	320 6811	320 6811	320 6811
23	RETAINER		4.001	1	320 7191	320 7191	320 7191
24	RETAINER		4.001	1	320 6498	320 6498	320 6498
25	RETAINER		4.001	1	320 4327	320 4327	320 4327
26	RETAINER		4.001	1	320 6499	320 6499	320 6499
27	RETAINER		4.001	1	320 6499	320 6499	320 6499
28	RETAINER		4.001	1	941 773	941 773	941 773
29	PLUNGER		4.001	1	941 772	941 772	941 772
30	COVER		4.001	1	320 4330	320 4330	320 4330
31	CAP		4.001	1	448 8054
32	SCREW		4.001	2	941 766	941 766	941 766
33	SCREW		4.001	1	320 6414	320 6414	320 6414
34	SCREW		4.001	1	320 6415	320 6415	320 6415
35	SCREW		4.001	4	941 769	941 769	941 769
36	NUT		4.001	1	320 6802	320 6802
37	NUT		4.001	1	320 6417	320 6417	320 6417
38	NUT		4.001	1	320 6417	320 6417	320 6417
39	LINK		4.001	1	320 6812	320 6812	320 6812
40	BALL		4.001	1	116 813	116 813	116 813
41	GASKET		4.001	1	941 768	941 768	941 768
42	SEAT		4.001	1	941 774	941 774	941 774
43	WASHER		4.001	1	320 6420	320 6420	320 6420
44	DASHPOT		4.001	1	320 4334	320 4334

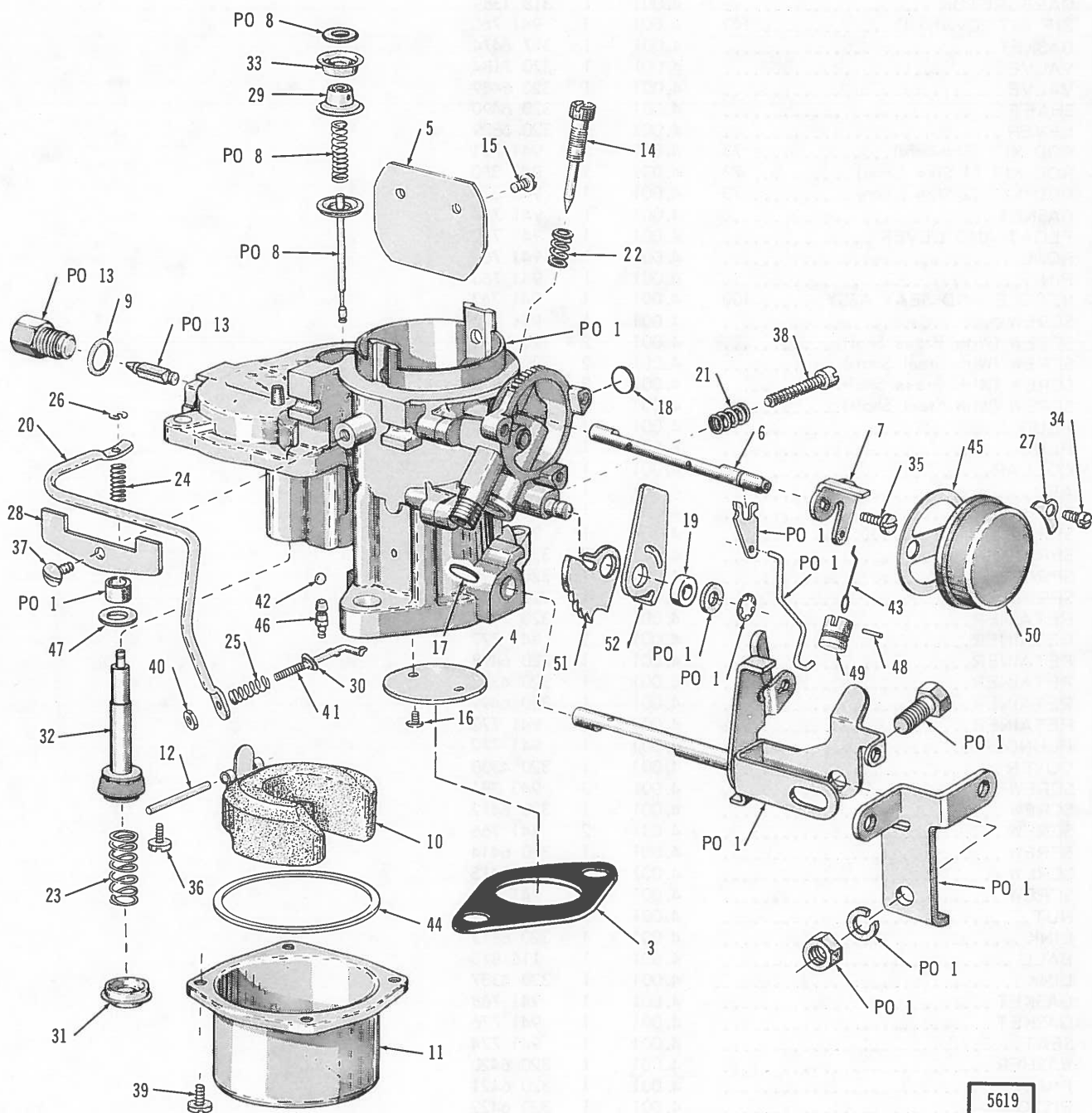

5619

CARBURETOR

FUEL - EXHAUST

KEY NO.	DESCRIPTION	PAKS CODE	GROUP NO.	PER CAR	PART NO.
RBS-4016					
1	CARBURETOR		4.001	1	318 1389
2	ZIP KIT (Overhaul) 143		4.001	1	941 760
3	GASKET		4.001	1	317 6474
4	VALVE		4.001	1	320 7184
5	VALVE		4.001	1	320 6489
6	SHAFT		4.001	1	320 6490
7	LEVER		4.001	1	320 6809
8	ROD KIT (Standard) 73		4.001	1	941 761
	ROD KIT (1 Size Lean) 73		4.001	1	943 380
	ROD KIT (2 Size Lean) 73		4.001	1	943 379
9	GASKET		4.001	1	941 764
10	FLOAT AND LEVER		4.001	1	941 762
11	BOWL		4.001	1	941 767
12	PIN		4.001	1	941 765
13	NEEDLE AND SEAT ASSY. 100		4.001	1	941 763
14	SCREW		4.001	1	941 770
15	SCREW (With Brass Shaft)		4.001	2	320 3812
	SCREW (With Steel Shaft)		4.001	2	320 7745
16	SCREW (With Brass Shaft)		4.001	2	320 3813
	SCREW (With Steel Shaft)		4.001	2	320 7745
17	PLUG		4.001	1	320 3814
18	PLUG		4.001	1	448 5686
19	COLLAR		4.001	1	320 4322
20	ARM		4.001	1	320 6810
21	SPRING		4.001	1	320 5125
22	SPRING		4.001	1	941 771
23	SPRING		4.001	1	320 7189
24	SPRING		4.001	1	320 7190
25	SPRING		4.001	1	320 6811
26	RETAINER		4.001	1	320 7191
27	RETAINER		4.001	3	941 777
28	RETAINER		4.001	1	320 6498
29	RETAINER		4.001	1	320 4327
30	RETAINER		4.001	1	320 6499
31	RETAINER		4.001	1	941 773
32	PLUNGER		4.001	1	941 772
33	COVER		4.001	1	320 4330
34	SCREW		4.001	3	943 381
35	SCREW		4.001	1	320 6412
36	SCREW		4.001	2	941 766
37	SCREW		4.001	1	320 6414
38	SCREW		4.001	1	320 6415
39	SCREW		4.001	4	941 769
40	NUT		4.001	1	320 6417
41	LINK		4.001	1	320 6812
42	BALL		4.001	1	116 813
43	LINK		4.001	1	320 4337
44	GASKET		4.001	1	941 768
45	GASKET		4.001	1	941 776
46	SEAT		4.001	1	941 774
47	WASHER		4.001	1	320 6420
48	PIN		4.001	1	320 6421
49	PISTON		4.001	1	320 6422
50	THERMOSTAT		4.001	1	941 775
51	CAM (Inner)		4.001	1	320 6814
52	CAM (Outer)		4.001	1	320 6804

107324747

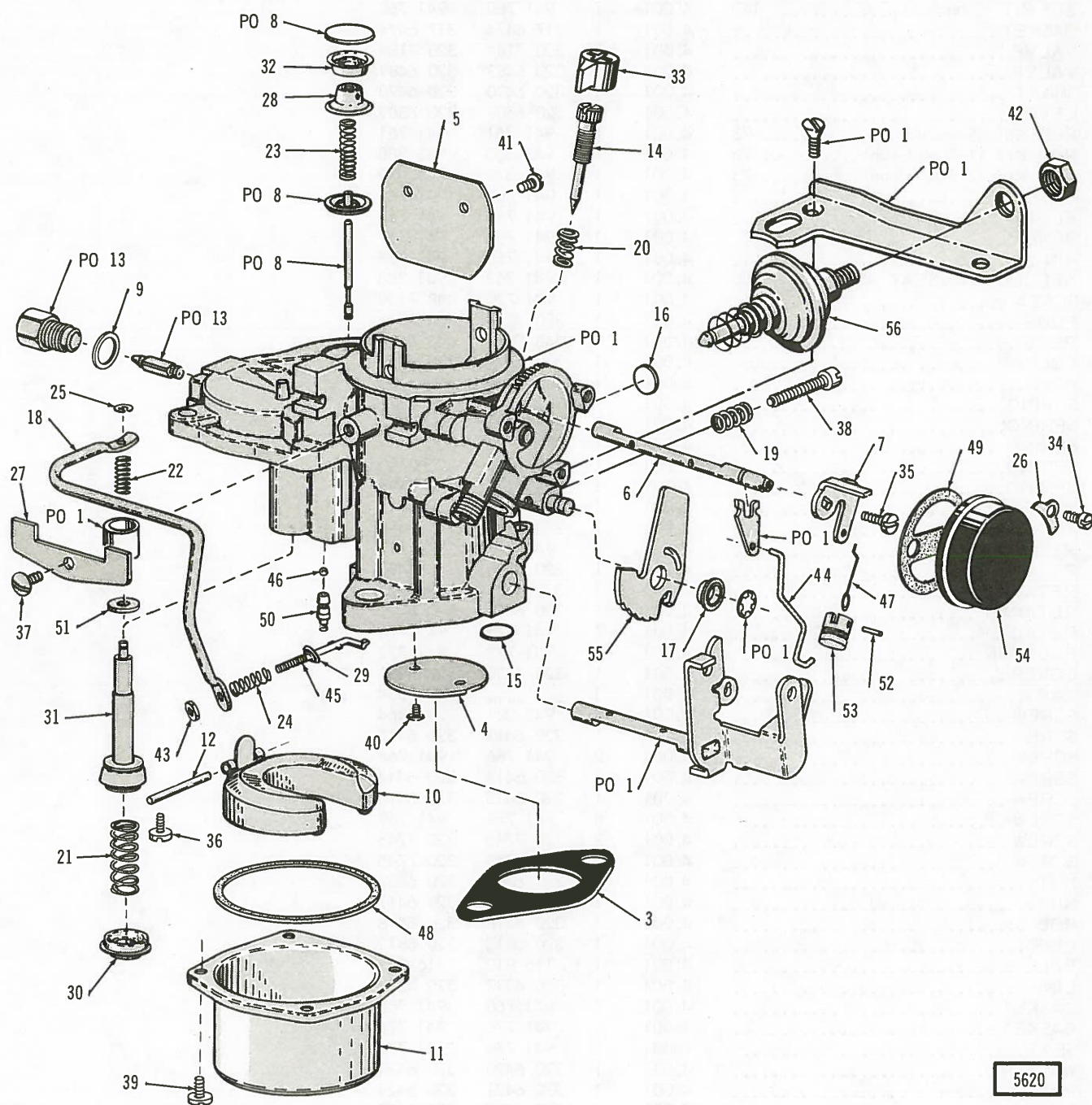

CARBURETOR

FUEL - EXHAUST

KEY NO.	DESCRIPTION	PAKS CODE	GROUP NO.	PER CAR	PART NO.	PART NO.
					RBS-4253	RBS-4926
1	CARBURETOR		4.001	1	318 4802	994 051
2	ZIP KIT (Overhaul) 143		4.001	1	941 760	941 760
3	GASKET		4.001	1	317 6474	317 6474
4	VALVE		4.001	1	320 7184	320 7184
5	VALVE		4.001	1	320 6489	320 6489
6	SHAFT		4.001	1	320 6490	320 6490
7	LEVER		4.001	1	320 6809	320 6809
8	ROD KIT (Standard) 73		4.001	1	941 761	941 761
	ROD KIT (1 Size Lean) 73		4.001	1	943 380	943 380
	ROD KIT (2 Size Lean) 73		4.001	1	943 379	943 379
9	GASKET		4.001	1	941 764	941 764
10	FLOAT AND LEVER		4.001	1	941 762	941 762
11	BOWL		4.001	1	941 767	941 767
12	PIN		4.001	1	941 765	941 765
13	NEEDLE AND SEAT ASSY. 100		4.001	1	941 763	941 763
14	SCREW		4.001	1	941 770	448 7159
15	PLUG		4.001	1	320 3814	320 3814
16	PLUG		4.001	1	448 5686	448 5686
17	COLLAR		4.001	1	320 4322	320 4322
18	ARM		4.001	1	320 6810	320 6810
19	SPRING		4.001	1	320 5125	320 5125
20	SPRING		4.001	1	941 771	320 9862
21	SPRING		4.001	1	320 7189	320 7189
22	SPRING		4.001	1	320 7190	320 7190
23	SPRING		4.001	1	320 7190	320 7190
24	SPRING		4.001	1	320 6811	320 6811
25	RETAINER		4.001	1	320 7191	320 7191
26	RETAINER		4.001	3	941 777	941 777
27	RETAINER		4.001	1	320 6498	320 6498
28	RETAINER		4.001	1	320 4327	320 4327
29	RETAINER		4.001	1	320 6499	320 6499
30	RETAINER		4.001	1	941 773	941 773
31	PLUNGER		4.001	1	941 772	941 772
32	COVER		4.001	1	320 4330	320 4330
33	CAP		4.001	1	...	448 8054
34	SCREW		4.001	3	943 381	320 9864
35	SCREW		4.001	1	320 6412	320 6412
36	SCREW		4.001	2	941 766	941 766
37	SCREW		4.001	1	320 6414	320 6414
38	SCREW		4.001	1	320 6415	320 6415
39	SCREW		4.001	4	941 769	941 769
40	SCREW		4.001	2	320 7745	320 7745
41	SCREW		4.001	2	320 7745	320 7745
42	NUT		4.001	1	320 6802	320 6802
43	NUT		4.001	1	320 6417	320 6417
44	ROD		4.001	1	320 6418	320 6418
45	LINK		4.001	1	320 6812	320 6812
46	BALL		4.001	1	116 813	116 813
47	LINK		4.001	1	320 4337	320 4337
48	GASKET		4.001	1	941 768	941 768
49	GASKET		4.001	1	941 776	941 776
50	SEAT		4.001	1	941 774	941 774
51	WASHER		4.001	1	320 6420	320 6420
52	PIN		4.001	1	320 6421	320 6421
53	PISTON		4.001	1	320 6422	320 6422
54	THERMOSTAT		4.001	1	941 775	941 775
55	CAM		4.001	1	320 6424	320 6424
56	DASHPOT		4.001	1	320 4334	320 4334

FUEL - EXHAUST

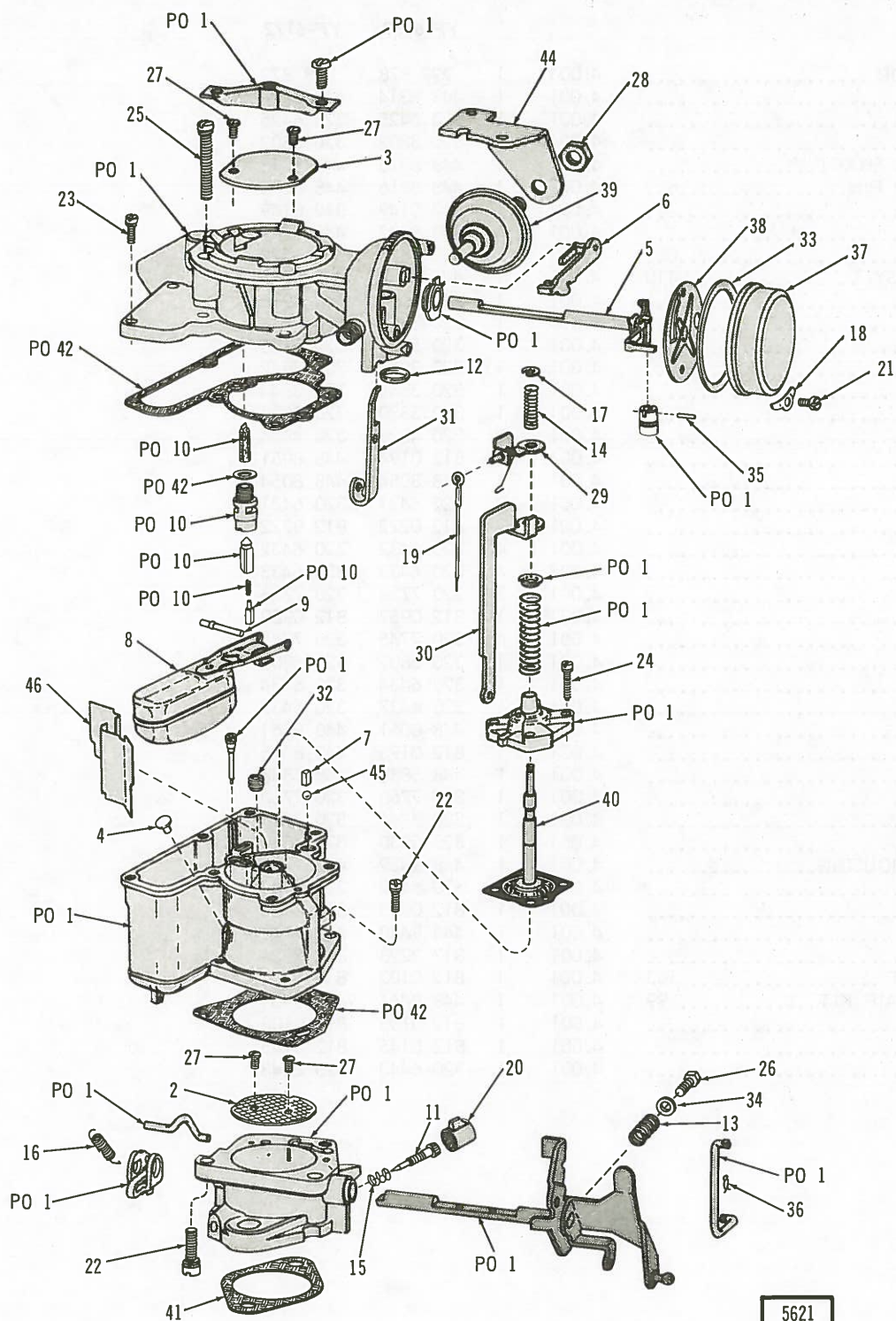

CARBURETOR

FUEL - EXHAUST

KEY NO.	DESCRIPTION	PAKS CODE	GROUP NO.	PER CAR	PART NO.	PART NO.
					YF-6158	YF-6172
1	CARBURETOR		4.001	1	999 878	998 879
2	VALVE		4.001	1	448 8314	448 8314
3	VALVE		4.001	1	320 6425	320 6425
4	PLUG		4.001	1	320 3802	320 3802
5	LEVER AND SHAFT		4.001	1	448 8315	448 8315
6	LEVER AND PIN		4.001	1	448 8316	448 8316
7	WEIGHT		4.001	1	812 0149	812 0149
8	FLOAT		4.001	1	448 8047	448 8047
9	PIN		4.001	1	320 6428	320 6428
10	NEEDLE ASSY. 110		4.001	1	448 8048	448 8048
11	SCREW		4.001	1	448 8036	448 8036
12	PLUG		4.001	1	320 3814	320 3814
13	SPRING		4.001	1	320 5125	320 5125
14	SPRING		4.001	1	320 3842	320 3842
15	SPRING		4.001	1	320 3844	320 3844
17	RETAINER		4.001	1	320 3820	320 3820
18	RETAINER		4.001	3	320 4326	320 4326
19	ROD		4.001	1	812 0194	448 8051
20	CAP		4.001	1	448 8054	448 8054
21	SCREW		4.001	3	320 6431	320 6431
22	SCREW		4.001	3	812 0222	812 0222
23	SCREW		4.001	4	320 6432	320 6432
24	SCREW		4.001	4	320 6433	320 6433
25	SCREW		4.001	3	320 7738	320 7738
26	SCREW		4.001	1	812 0959	812 0959
27	SCREW		4.001	4	320 7745	320 7745
28	NUT		4.001	1	320 6802	320 6802
29	ARM		4.001	1	320 6434	320 6434
30	LINK		4.001	1	320 6437	320 6437
31	LINK		4.001	1	448 8061	448 8061
32	JET		4.001	1	812 0195	448 8445
33	GASKET		4.001	1	448 5888	448 5888
34	WASHER		4.001	1	320 7760	320 7760
35	PIN		4.001	1	320 7761	320 7761
36	SPRING		4.001	1	320 3830	320 3830
37	COIL AND HOUSING		4.001	1	448 9439	448 9439
38	PLATE		4.001	1	320 6442	320 6442
39	DASHPOT		4.001	1	812 0963	812 0963
40	DIAPHRAGM		4.001	1	448 9440	448 9440
41	GASKET		4.001	1	317 3228	317 3228
42	GASKET SET 103		4.001	1	812 0102	812 0102
43	MAJOR REPAIR KIT 99		4.001	1	448 9461	448 9461
44	BRACKET		4.001	1	812 0103	812 0103
45	BALL		4.001	1	812 0145	812 0145
46	PLATE		4.001	1	320 6443	320 6443

FUEL - EXHAUST

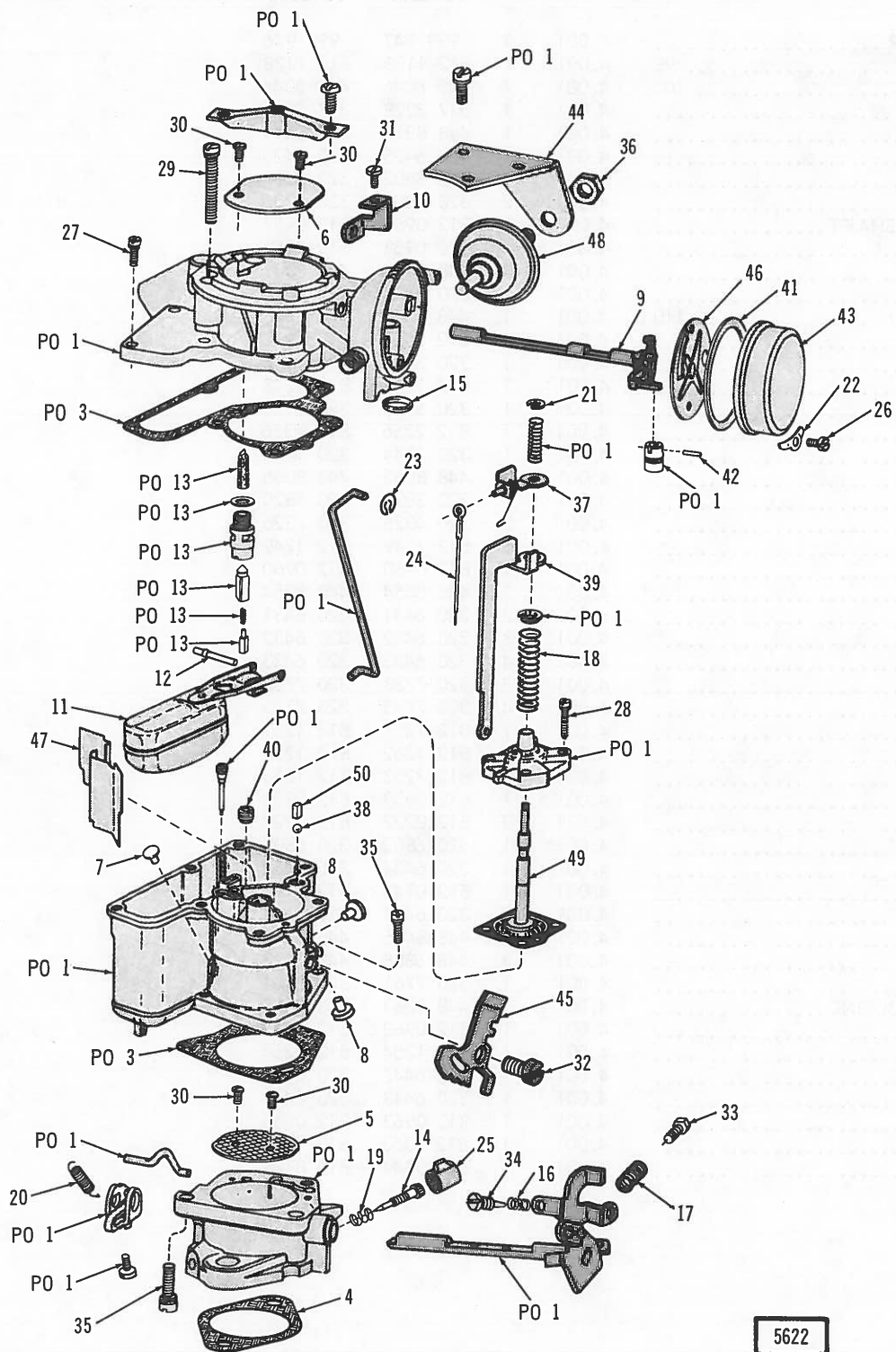

5622

CARBURETOR

FUEL - EXHAUST

KEY NO.	DESCRIPTION	PAKS CODE	GROUP NO.	PER CAR	PART NO.	PART NO.
					YF-6287	YF-6288
1	CARBURETOR		4.001	1	999 947	999 946
2	REPAIR KIT 98		4.001	1	812 1138	812 1138
3	GASKET SET 103		4.001	1	448 8046	448 8046
4	GASKET		4.001	1	317 3228	317 3228
5	VALVE		4.001	1	448 8314	448 8314
6	VALVE		4.001	1	320 6425	320 6425
7	PLUG		4.001	1	320 3802	320 3802
8	PLUG		4.001	2	320 3805	320 3805
9	LEVER AND SHAFT		4.001	1	812 0957	812 0957
10	LEVER		4.001	1	812 0958	812 0958
11	FLOAT		4.001	1	448 8047	448 8047
12	PIN		4.001	1	320 6428	320 6428
13	NEEDLE ASSY. 110		4.001	1	448 8048	448 8048
14	SCREW		4.001	1	812 2355	812 2355
15	PLUG		4.001	1	320 3814	320 3814
16	SPRING		4.001	1	812 1248	812 1248
17	SPRING		4.001	1	320 5125	320 5125
18	SPRING		4.001	1	812 2356	812 2356
19	SPRING		4.001	1	320 3844	320 3844
20	SPRING		4.001	1	448 8065	448 8065
21	RETAINER		4.001	1	320 3820	320 3820
22	RETAINER		4.001	3	320 4326	320 4326
23	RETAINER		4.001	1	812 1249	812 1249
24	ROD		4.001	1	812 0960	812 0960
25	CAP		4.001	1	448 8054	448 8054
26	SCREW		4.001	3	320 6431	320 6431
27	SCREW		4.001	3	320 6432	320 6432
28	SCREW		4.001	4	320 6433	320 6433
29	SCREW		4.001	3	320 7738	320 7738
30	SCREW		4.001	4	320 7745	320 7745
31	SCREW		4.001	1	812 1251	812 1251
32	SCREW		4.001	1	812 1252	812 1252
33	SCREW		4.001	1	812 1253	812 1253
34	SCREW		4.001	1	812 0959	812 0959
35	SCREW		4.001	3	812 0222	812 0222
36	NUT		4.001	1	320 6802	320 6802
37	ARM ASSY.		4.001	1	320 6434	320 6434
38	BALL		4.001	1	812 0145	812 0145
39	LINK		4.001	1	320 6437	320 6437
40	JET		4.001	1	448 8445	448 8445
41	GASKET		4.001	1	448 5888	448 5888
42	PIN		4.001	1	320 7761	320 7761
43	COIL AND HOUSING		4.001	1	448 8063	448 8063
44	BRACKET		4.001	1	812 0962	812 0962
45	CAM		4.001	1	812 1254	812 1254
46	PLATE		4.001	1	320 6442	320 6442
47	PLATE		4.001	1	320 6443	320 6443
48	DASHPOT		4.001	1	812 0963	812 0963
49	DIAPHRAGM		4.001	1	812 2353	812 2353
50	WEIGHT		4.001	1	812 0149	812 0149

FUEL - EXHAUST

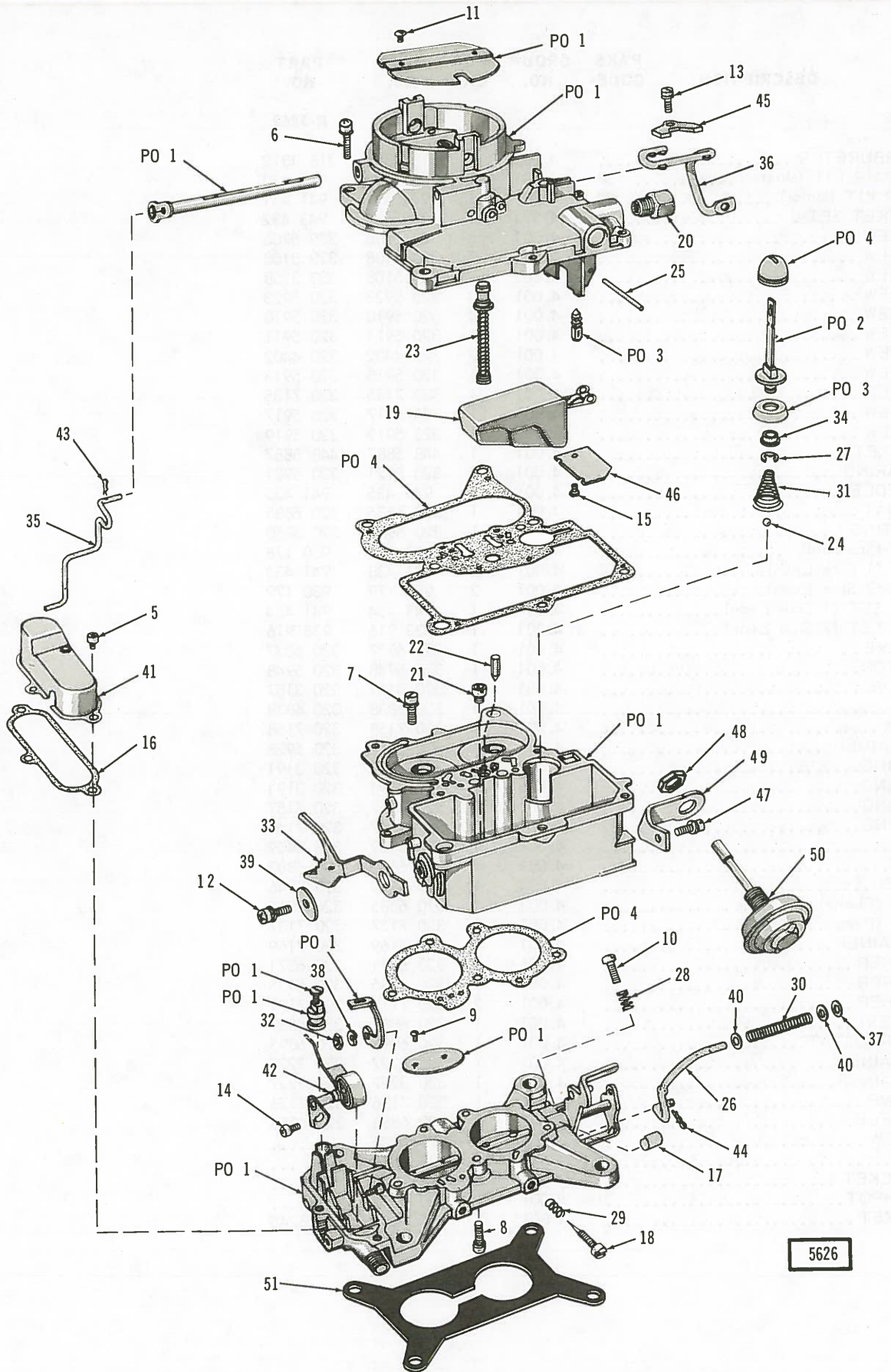

5626

CARBURETOR

FUEL - EXHAUST

KEY NO.	DESCRIPTION	PAKS CODE	GROUP NO.	PER CAR	PART NO.	PART NO.
					R-3234	R-3262
1	CARBURETOR		4.001	1	318 1311	318 1312
2	REPAIR KIT (Master) 138	4.001	1	1	941 430	941 430
3	PEP KIT (Minor) 80	4.001	1	1	941 431	941 431
4	GASKET SET 81	4.001	1	1	943 432	943 432
5	SCREW	4.001	3	320	5906	320 5906
6	SCREW	4.001	7	320	3108	320 3108
7	SCREW	4.001	2	320	3108	320 3108
8	SCREW	4.001	3	320	5923	320 5923
9	SCREW	4.001	4	320	5910	320 5910
10	SCREW	4.001	1	320	5911	320 5911
11	SCREW	4.001	2	320	4402	320 4402
12	SCREW	4.001	1	320	5913	320 5913
13	SCREW	4.001	1	320	7135	320 7135
14	SCREW	4.001	1	320	5917	320 5917
15	SCREW	4.001	1	320	5919	320 5919
16	GASKET	4.001	1	448	5887	448 5887
17	BEARING	4.001	1	320	5921	320 5921
18	NEEDLE	4.001	2	941	435	941 435
19	FLOAT	4.001	1	320	6835	320 6835
20	FITTING	4.001	1	320	5950	320 5950
21	JET (Standard)	4.001	2	930	178	930 178
	JET (1 Size Lean)	4.001	2	941	433	941 433
	JET (2 Size Lean)	4.001	2	930	179	930 179
	JET SET (1 Size Lean)	4.001	1	941	434	941 434
	JET SET (2 Size Lean)	4.001	1	933	916	933 916
22	VALVE	4.001	1	320	6837	320 6837
23	PISTON	4.001	1	320	5948	320 5948
24	VALVE	4.001	1	320	3181	320 3181
25	PIN	4.001	1	320	6838	320 6838
26	LINK	4.001	1	320	7158	320 7158
27	RETAINER	4.001	1	320	5928	320 5928
28	SPRING	4.001	1	320	3191	320 3191
29	SPRING	4.001	2	320	3191	320 3191
30	SPRING	4.001	1	320	7157	320 7157
31	SPRING	4.001	1	320	7147	320 7147
32	NUT	4.001	1	320	4409	320 4409
33	CAM	4.001	1	320	6883	320 6883
34	LINER	4.001	1	320	7146	320 7146
35	ROD (Choke)	4.001	1	320	6885	320 6885
36	ROD (Pump)	4.001	1	320	7137	320 7137
37	RETAINER	4.001	2	320	7169	320 7169
38	WASHER	4.001	1	320	6371	320 6371
39	WASHER	4.001	1	320	5935	320 5935
40	WASHER	4.001	2	320	7171	320 7171
41	COVER	4.001	1	320	6887	320 6887
42	THERMOSTAT	4.001	1	320	6893	320 6893
43	RETAINER	4.001	1	320	3227	320 3227
44	RETAINER	4.001	1	320	3227	320 3227
45	CLAMP	4.001	1	320	7136	320 7136
46	BAFFLE	4.001	1	320	6888	320 6888
47	SCREW	4.001	1	320	5905
48	NUT	4.001	1	933	546
49	BRACKET	4.001	1	941	437
50	DASHPOT	4.001	1	320	6372
51	GASKET	4.001	1	315	8245	315 8245

FUEL - EXHAUST

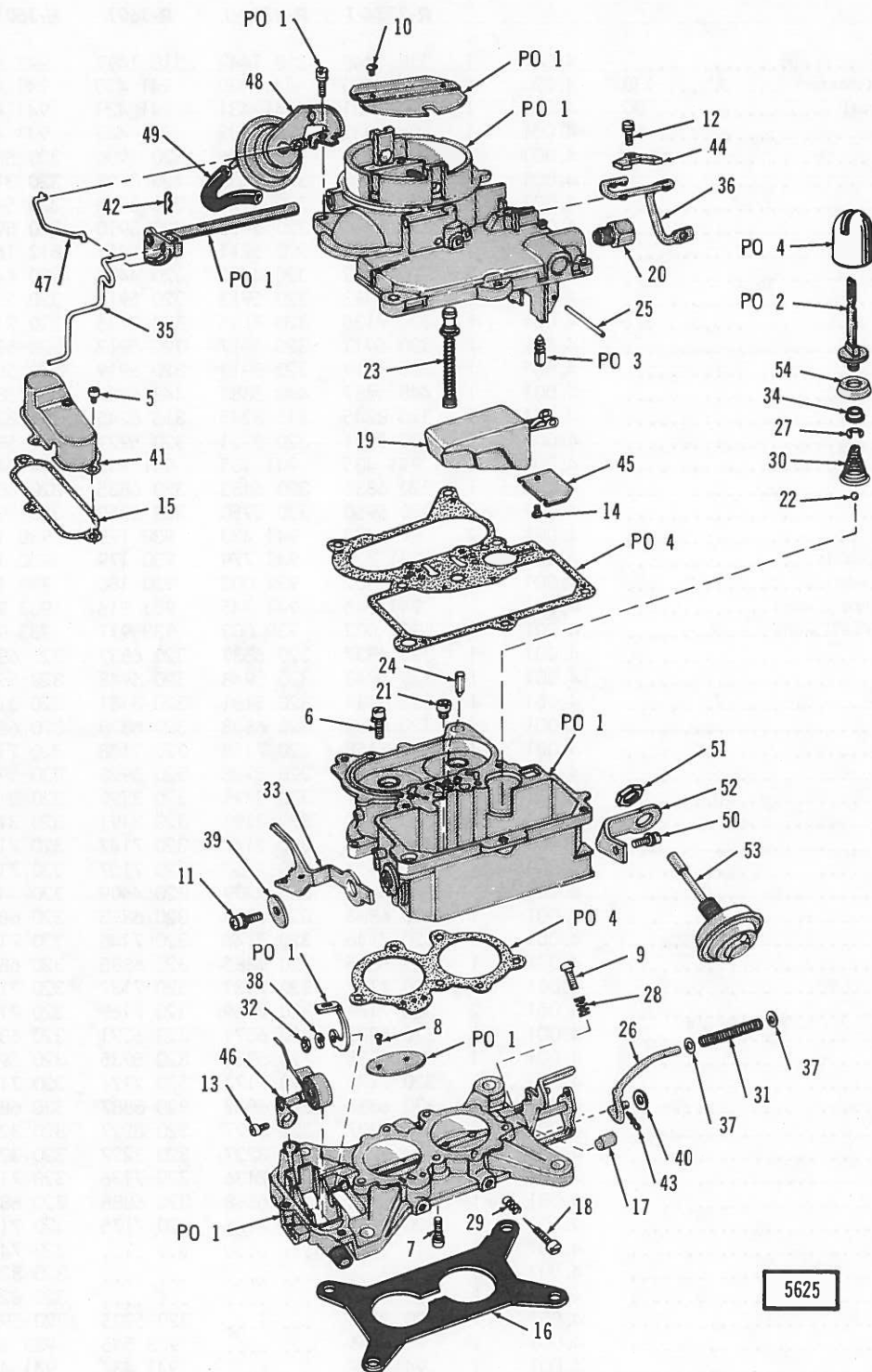

CARBURETOR

FUEL - EXHAUST

KEY NO.	DESCRIPTION	PAKS CODE	GROUP NO.	PER CAR	PART NO.	PART NO.	PART NO.	PART NO.
					R-3234-1	R-3262-1	R-3601	R-3601-1
1	CARBURETOR		4.001	1	318 1448	318 1449	318 1497	992 606
2	REPAIR KIT (Master)	138	4.001	1	941 430	941 430	941 430	941 430
3	PEP KIT (Minor)	80	4.001	1	941 431	941 431	941 431	941 431
4	GASKET SET	81	4.001	1	941 432	941 432	941 432	941 432
5	SCREW		4.001	3	320 5906	320 5906	320 5906	320 5906
6	SCREW		4.001	2	320 3108	320 3108	320 3108	320 3108
7	SCREW		4.001	3	320 5923	320 5923	320 5923	320 5923
8	SCREW		4.001	4	320 5910	320 5910	320 5910	320 5910
9	SCREW		4.001	1	320 5911	320 5911	320 5911	812 1691
10	SCREW		4.001	2	320 4402	320 4402	320 4402	320 4402
11	SCREW		4.001	1	320 5913	320 5913	320 5913	320 5913
12	SCREW		4.001	1	320 7135	320 7135	320 7135	320 7135
13	SCREW		4.001	1	320 5917	320 5917	320 5917	320 5917
14	SCREW		4.001	1	320 5919	320 5919	320 5919	320 5919
15	GASKET		4.001	1	448 5887	448 5887	448 5887	448 5887
16	GASKET		4.001	1	315 8245	315 8245	315 8245	315 8245
17	BEARING		4.001	1	320 5921	320 5921	320 5921	320 5921
18	NEEDLE		4.001	2	941 435	941 435	941 435	941 435
19	FLOAT		4.001	1	320 6835	320 6835	320 6835	320 6835
20	FITTING		4.001	1	320 5950	320 5950	320 5950	320 5950
21	JET (Standard)		4.001	2	941 433	941 433	930 178	930 178
	JET (1 Size Lean)		4.001	2	941 779	941 779	930 179	930 179
	JET (2 Size Lean)		4.001	2	939 002	939 002	930 180	930 180
	JET SET (1 Size Lean)		4.001	1	941 745	941 745	933 916	933 916
	JET SET (2 Size Lean)		4.001	1	939 003	939 003	933 917	933 917
22	VALVE		4.001	1	320 6837	320 6837	320 6837	320 6837
23	PISTON		4.001	1	320 5948	320 5948	320 5948	320 5948
24	VALVE		4.001	1	320 3181	320 3181	320 3181	320 3181
25	PIN		4.001	1	320 6838	320 6838	320 6838	320 6838
26	LINK		4.001	1	320 7158	320 7158	320 7158	320 7158
27	RETAINER		4.001	1	320 5928	320 5928	320 5928	320 5928
28	SPRING		4.001	1	320 3191	320 3191	320 3191	320 3191
29	SPRING		4.001	2	320 3191	320 3191	320 3191	320 3191
30	SPRING		4.001	1	320 7147	320 7147	320 7147	320 7147
31	SPRING		4.001	1	320 7157	320 7157	320 7157	320 7157
32	NUT		4.001	1	320 4409	320 4409	320 4409	320 4409
33	CAM		4.001	1	320 6883	320 6883	320 6883	320 6883
34	LINER		4.001	1	320 7146	320 7146	320 7146	320 7146
35	ROD (Choke)		4.001	1	320 6885	320 6885	320 6885	320 6885
36	ROD (Pump)		4.001	1	320 7137	320 7137	320 7137	320 7137
37	RETAINER		4.001	2	320 7169	320 7169	320 7169	320 7169
38	WASHER		4.001	1	320 6371	320 6371	320 6371	320 6371
39	WASHER		4.001	1	320 5935	320 5935	320 5935	320 5935
40	WASHER		4.001	1	320 7171	320 7171	320 7171	320 7171
41	COVER		4.001	1	320 6887	320 6887	320 6887	320 6887
42	RETAINER		4.001	1	320 3227	320 3227	320 3227	320 3227
43	RETAINER		4.001	1	320 3227	320 3227	320 3227	320 3227
44	CLAMP		4.001	1	320 7136	320 7136	320 7136	320 7136
45	BAFFLE		4.001	1	320 6888	320 6888	320 6888	320 6888
46	THERMOSTAT		4.001	1	320 7175	320 7175	320 7175	320 7175
47	LINK		4.001	1	320 7474
48	DIAPHRAGM		4.001	1	320 8380
49	HOSE		4.001	1	320 8209
50	SCREW		4.001	1	320 5905	...	320 5905	320 5905
51	NUT		4.001	1	933 546	...	933 546	933 546
52	BRACKET		4.001	1	941 437	...	941 437	941 437
53	DASHPOT		4.001	1	941 436	...	941 436	941 436
54	CUP		4.001	1	942 081	942 081	942 081	942 081

5627



FUEL - EXHAUST

KEY NO.	DESCRIPTION	PAKS CODE	GROUP NO.	PER CAR	PART NO.	PART NO.	PART NO.
					R-3394-1	R-3602	R-3602-1
1	CARBURETOR		4.001	1	318 4823	318 1496	318 4822
2	REPAIR KIT (Master) 92	4.001	1	1	320 6537	320 6537	320 6537
3	PEP KIT (Minor) 67	4.001	1	1	943 214	943 214	943 214
4	GASKET SET 127	4.001	1	1	320 6539	320 6539	320 6539
5	SHAFT	4.001	1	1	320 3186	320 3186	320 3186
6	JET (Standard)	4.001	2	1	320 6339	943 215	320 6339
	JET SET (5,000 To 10,000 Ft.).....	4.001	1	1	943 218	943 218	943 218
	JET SET (10,000 Ft. And Over).....	4.001	1	1	943 219	943 219	943 219
7	SPRING.....	4.001	1	1	320 3184	320 3198	320 3184
8	CAM.....	4.001	1	1	320 6348	320 6393	320 6348
9	NOZZLE.....	4.001	1	1	932 650	943 220	943 220
10	CAM ASSY.	4.001	1	1	320 6392	812 1698	320 6392
11	SCREW	4.001	2	1	320 3101	320 3101	320 3101
12	SCREW	4.001	3	1	320 3102	320 3102	320 3102
13	SCREW	4.001	3	1	320 3114	320 3114	320 3114
14	SCREW	4.001	1	1	320 3116	320 3116	320 3116
15	SCREW	4.001	1	1	320 3116	320 3116	320 3116
16	SCREW	4.001	8	1	320 3119	320 3119	320 3119
17	SCREW	4.001	2	1	320 3123	320 3123	320 3123
18	PLUG	4.001	2	1	320 3128	320 3128	320 3128
19	GASKET	4.001	1	1	320 2204	320 2204	320 2204
20	NEEDLE.....	4.001	2	1	932 652	932 652	932 652
21	VALVE AND SEAT ASSY.	4.001	2	1	320 3038	320 3038	320 3038
22	FITTING.....	4.001	1	1	320 3160	320 3160	320 3160
23	FITTING.....	4.001	1	1	320 6338	320 6338	320 6338
24	VALVE.....	4.001	1	1	320 3185	320 3185	320 3185
25	VALVE.....	4.001	1	1	320 2215	320 2215	320 2215
26	"O" RING	4.001	2	1	320 2216	320 2216	320 2216
27	SEAL.....	4.001	1	1	320 6341	320 6341	320 6341
28	BALL	4.001	1	1	320 3179	320 3179	320 3179
29	BALL	4.001	1	1	320 3181	320 3181	320 3181
30	METERING BODY	4.001	1	1	320 6701	320 6701	320 6701
31	DIAPHRAGM	4.001	1	1	320 2217	320 2217	320 2217
32	DIAPHRAGM	4.001	1	1	943 222	943 222	943 222
33	RETAINER.....	4.001	1	1	320 3183	320 3183	320 3183
34	RETAINER.....	4.001	2	1	320 3189	320 3189	320 3189
35	RETAINER	4.001	1	1	320 3189	320 3189	320 3189
36	RETAINER.....	4.001	1	1	320 3190	320 3190	320 3190
37	SPRING.....	4.001	1	1	320 3192	320 3192	320 3192
38	SPRING.....	4.001	1	1	320 3195	320 3195	320 3195
39	SPRING.....	4.001	1	1	320 3196	320 3196	320 3196
40	SPRING.....	4.001	1	1	320 3199	320 3199	320 3199
41	SPRING.....	4.001	2	1	320 3200	320 3200	320 3200
42	NUT.....	4.001	1	1	320 6344	320 6344	320 6344
43	NUT.....	4.001	1	1	943 225	943 225	943 225
44	NUT.....	4.001	2	1	320 3206	320 3206	320 3206
45	SPACER	4.001	1	1	320 3208	320 3208	320 3208
46	WEIGHT	4.001	1	1	320 6391	320 6391	320 6391
47	ROD.....	4.001	1	1	320 6395	320 6395	320 6395
48	WASHER	4.001	1	1	320 6349	320 6349	320 6349
49	THERMOSTAT.....	4.001	1	1	320 3222	320 3222	320 3222
50	RETAINER.....	4.001	1	1	320 3227	320 3227	320 3227
51	RETAINER	4.001	1	1	320 3228	320 3228	320 3228
52	CLAMP	4.001	1	1	320 7129	320 7129	320 7129
53	BRACKET	4.001	1	1	943 224	943 224	943 224
54	SCREEN	4.001	1	1	320 6350	320 6350	320 6350
55	DASHPOT.....	4.001	1	1	943 223	943 223	943 223
56	RETAINER.....	4.001	1	1	320 3240	320 3240	320 3240

FUEL - EXHAUST

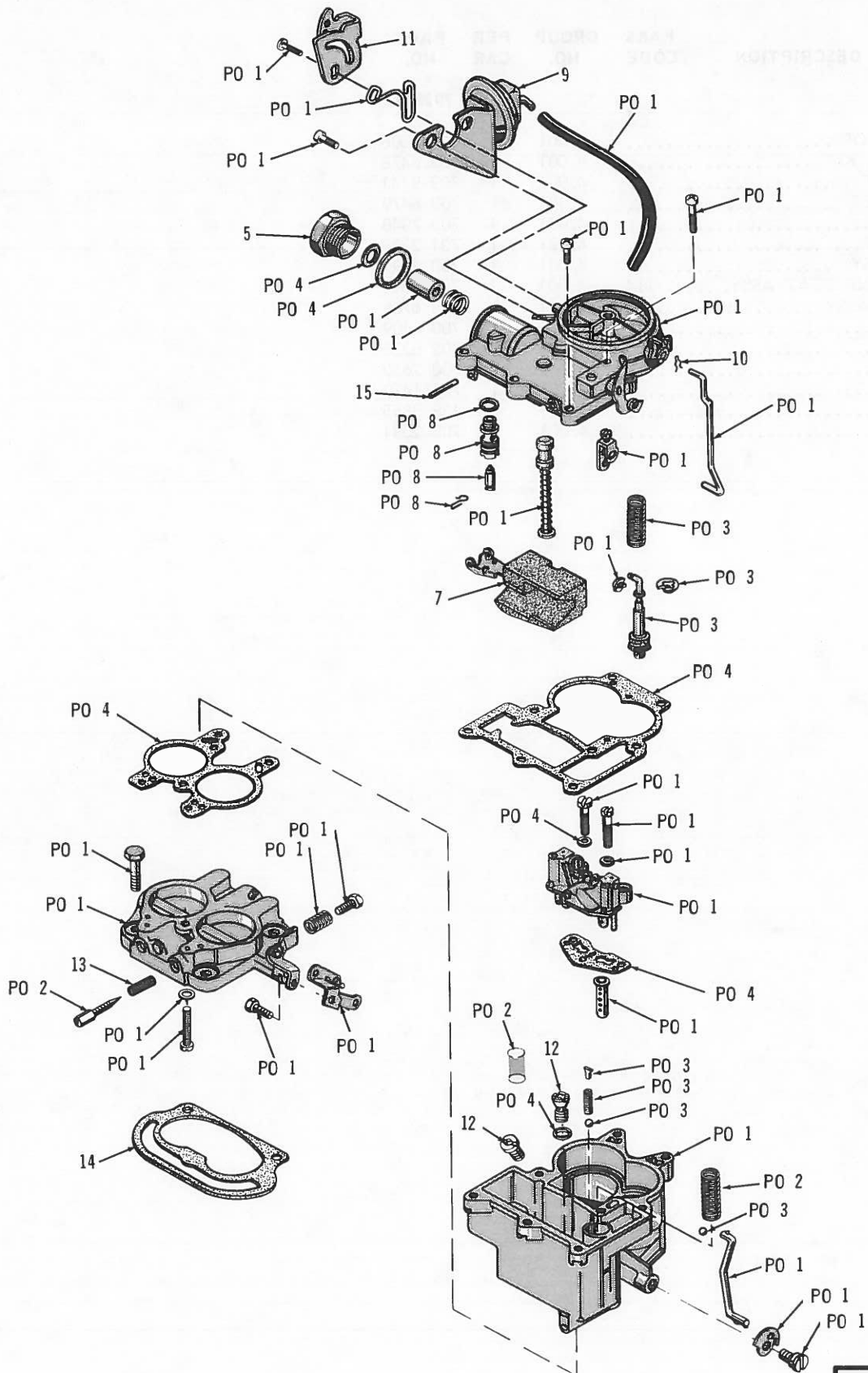

5629

CARBURETOR

FUEL - EXHAUST

KEY NO.	DESCRIPTION	PAKS CODE	GROUP NO.	PER CAR	PART NO.
7028088					
1	CARBURETOR		4.001	1	992 506
2	OVERHAUL KIT.....		4.001	1	703 6478
3	POWER KIT.....		4.001	1	703 9141
4	GASKET SET		4.001	1	703 6479
5	NUT		4.001	1	703 7048
6	VALVE KIT.....		4.001	1	701 2252
7	FLOAT ASSY.		4.001	1	703 2690
8	NEEDLE AND SEAT ASSY. 114		4.001	1	702 3895
9	CONTROL ASSY.		4.001	1	703 6766
10	CLIP		4.001	1	700 5109
11	LEVER		4.001	1	702 6238
12	JET		4.001	2	700 2650
13	SPRING.....		4.001	1	701 1479
14	GASKET		4.001	1	138 3855
15	PIN		4.001	1	700 2081

FUEL - EXHAUST

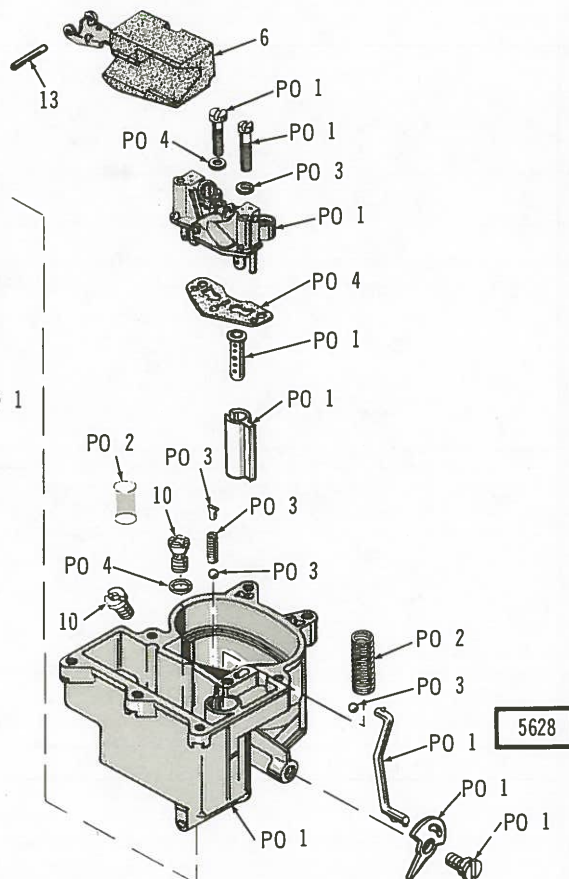
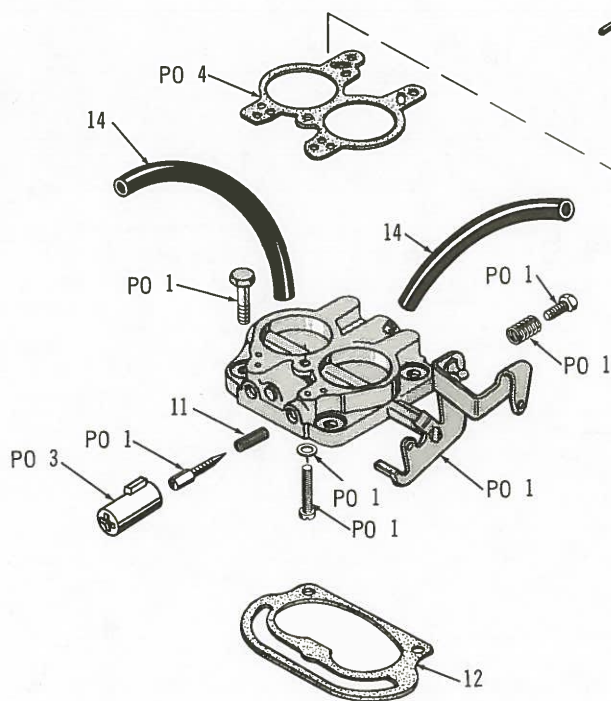
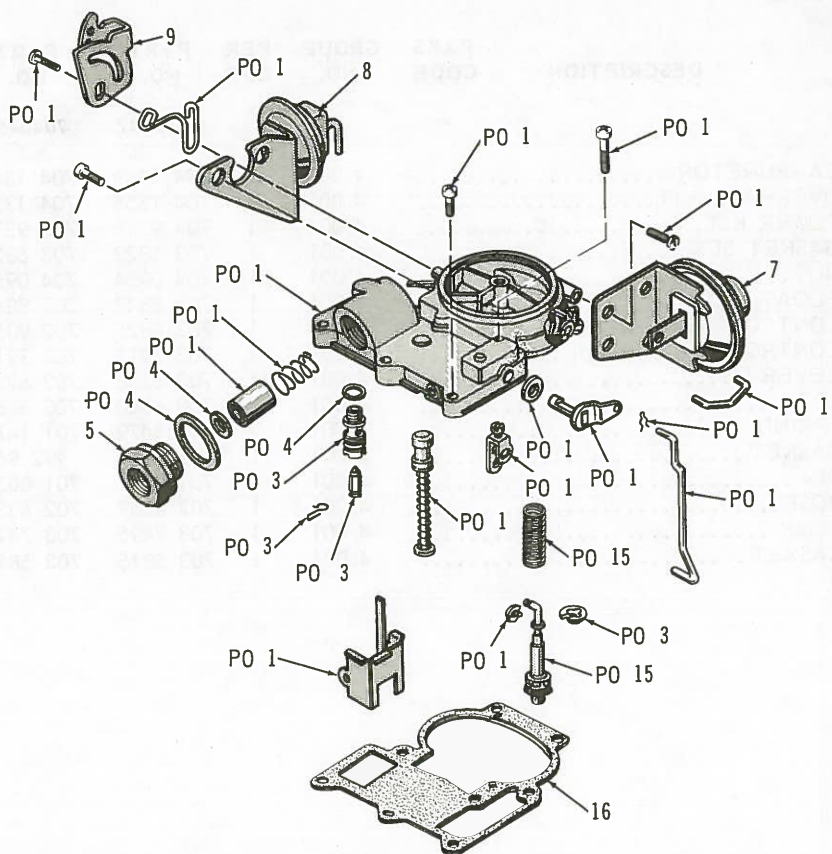
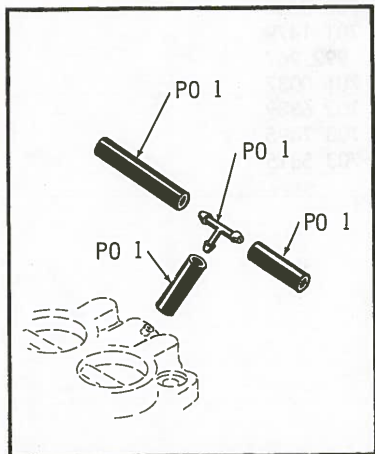
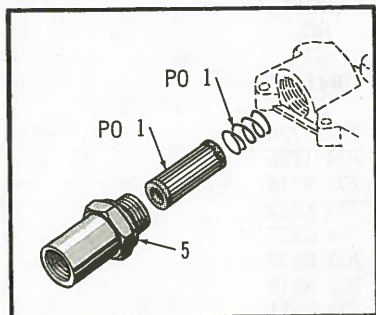

CARBURETOR

5628

FUEL - EXHAUST

KEY NO.	DESCRIPTION	PAKS CODE	GROUP NO.	PER CAR	PART NO.	PART NO.	PART NO.
					7040482	7040484	7041184
1	CARBURETOR		4.001	1	704 1343	704 1343	704 1774
2	OVERHAUL KIT		4.001	1	704 1355	704 1355	704 1776
3	POWER KIT		4.001	1	703 9215	703 9215	703 9216
4	GASKET SET		4.001	1	703 6822	703 6822	703 6822
5	NUT		4.001	1	704 0954	704 0954	704 0957
6	FLOAT ASSY.		4.001	1	703 8847	703 8847	703 8847
7	CONTROL ASSY. (Aux.)		4.001	1	703 8825	702 9054	703 8818
8	CONTROL ASSY. (Main)		4.001	1	703 7911	703 7911	703 7911
9	LEVER		4.001	1	702 6238	702 6238	702 6238
10	JET		4.001	2	700 8660	700 8660	700 8660
11	SPRING		4.001	2	701 1479	701 1479	701 1479
12	GASKET		4.001	1	992 967	992 967	992 967
13	PIN		4.001	1	701 0037	701 0037	701 0037
14	HOSE		4.001	1	702 6339	702 6339	702 6339
15	PUMP		4.001	1	703 7495	703 7495	703 7495
16	GASKET		4.001	1	703 5815	703 5815	703 5815

FUEL - EXHAUST

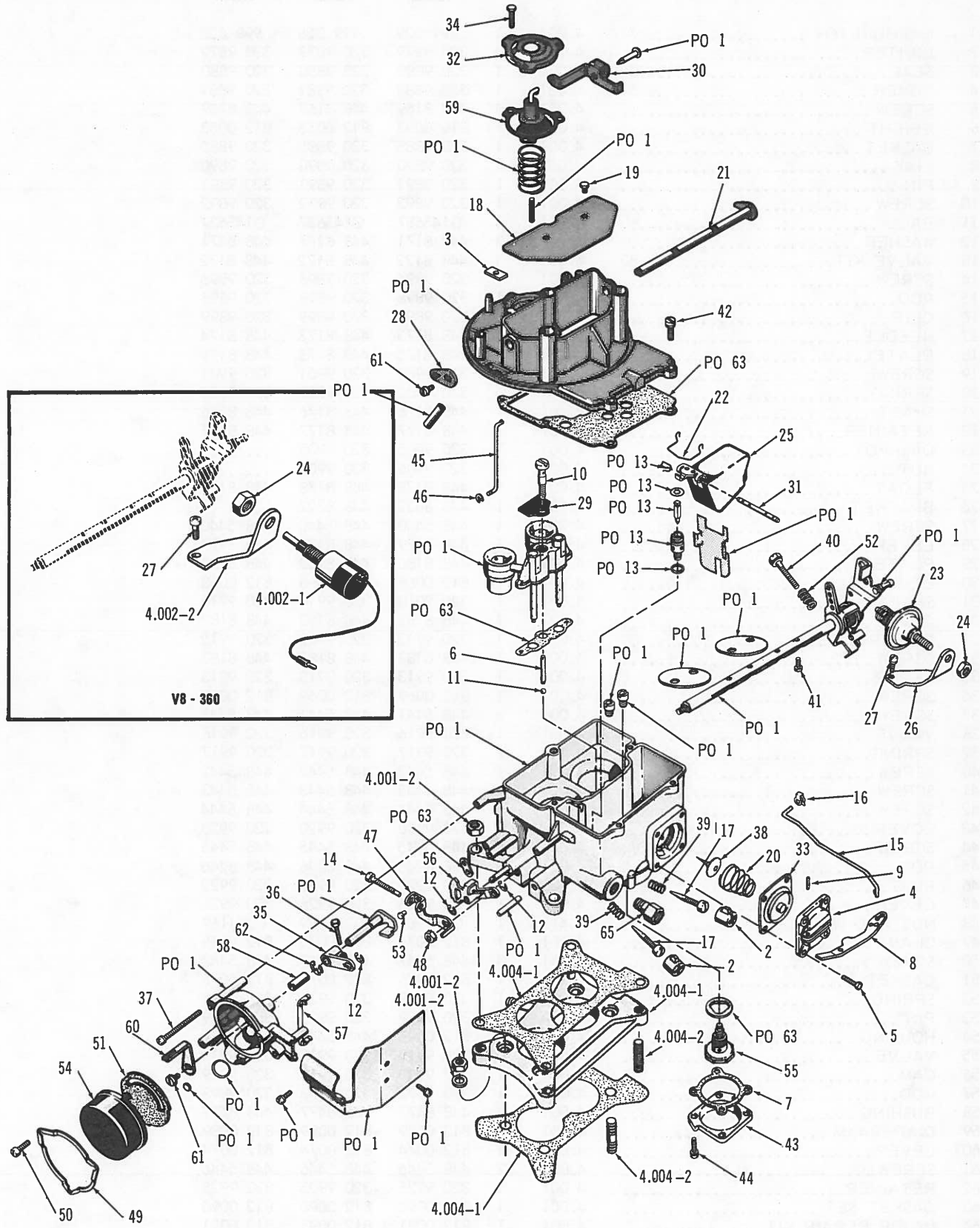

CARBURETOR

5624

FUEL - EXHAUST

KEY NO.	DESCRIPTION	PAKS CODE	GROUP NO.	PER CAR	PART NO.	PART NO.	PART NO.
					1DA2	1DM2	1RA2
1	CARBURETOR	71	4.001	1	999 029	999 026	999 028
2	LIMITER		4.001	2	320 9879	320 9879	320 9879
3	SEAL		4.001	1	320 9880	320 9880	320 9880
4	COVER	88	4.001	1	320 9881	320 9881	320 9881
5	SCREW		4.001	4	448 8169	448 8169	448 8169
6	WEIGHT		4.001	1	812 0053	812 0053	812 0053
7	GASKET		4.001	1	320 9885	320 9885	320 9885
8	LINK		4.001	1	320 9890	320 9890	320 9890
9	PIN		4.001	1	320 9891	320 9891	320 9891
10	SCREW		4.001	1	320 9892	320 9892	320 9892
11	BALL		4.001	1	G145637	G145637	G145637
12	WASHER		4.001	3	448 8171	448 8171	448 8171
13	VALVE KIT	83	4.001	1	448 8172	448 8172	448 8172
14	SCREW		4.001	1	320 9896	320 9896	320 9896
15	ROD		4.001	1	320 9898	320 9898	320 9898
16	CLIP		4.001	1	320 9899	320 9899	320 9899
17	NEEDLE		4.001	2	448 8173	448 8173	448 8174
18	PLATE		4.001	1	448 8175	448 8175	448 8175
19	SCREW		4.001	2	320 9901	320 9901	320 9901
20	SPRING		4.001	1	320 9902	320 9902	320 9902
21	SHAFT		4.001	1	448 8176	448 8176	448 8176
22	RETAINER		4.001	1	448 8177	448 8177	448 8177
23	DASHPOT		4.001	1	320 9905	320 9905
24	NUT		4.001	1	320 9906	320 9906
25	FLOAT		4.001	1	448 8178	448 8178	448 8178
26	BRACKET		4.001	1	448 8322	448 8322
27	SCREW		4.001	1	448 5440	448 5440	448 5440
28	LEVER		4.001	1	448 8179	448 8179	448 8179
29	PLATE		4.001	1	448 8180	448 8180	448 8180
30	LEVER		4.001	1	812 0068	812 0068	812 0068
31	SHAFT		4.001	1	320 9910	320 9910	320 9910
32	COVER		4.001	1	448 8182	448 8182	448 8182
33	DIAPHRAGM		4.001	1	320 9912	320 9912	320 9912
34	SCREW		4.001	3	448 8183	448 8183	448 8183
35	LEVER		4.001	1	320 9913	320 9913	320 9913
36	SCREW		4.001	1	812 0069	812 0069	812 0069
37	SCREW		4.001	3	448 5441	448 5441	448 5441
38	VALVE		4.001	1	320 9916	320 9916	320 9916
39	SPRING		4.001	2	320 9917	320 9917	320 9917
40	SCREW		4.001	1	448 5442	448 5442	448 5442
41	SCREW		4.001	4	448 5443	448 5443	448 5443
42	SCREW		4.001	4	448 5444	448 5444	448 5444
43	COVER		4.001	1	320 9920	320 9920	320 9920
44	SCREW		4.001	4	448 5445	448 5445	448 5445
45	ROD		4.001	1	448 8246	448 8246	448 8246
46	RING		4.001	1	320 9922	320 9922	320 9922
47	LEVER		4.001	1	320 9926	320 9926	320 9926
48	NUT AND WASHER		17.412	1	G271169	G271169	G271169
49	CLAMP		4.001	1	812 0075	812 0075	812 0075
50	SCREW		4.001	3	448 5447	448 5447	448 5447
51	GASKET		4.001	1	812 0076	812 0076	812 0076
52	SPRING		4.001	1	320 9928	320 9928	320 9928
53	PIN		4.001	1	320 9929	320 9929	320 9929
54	HOUSING		4.001	1	812 0087	448 5448	812 0087
55	VALVE		4.001	1	320 9915	320 9915	320 9915
56	CAM		4.001	1	320 9919	320 9919	320 9919
57	ROD		4.001	1	320 9893	320 9893	320 9893
58	BUSHING		4.001	1	448 8477	448 8477	448 8477
59	DIAPHRAGM		4.001	1	812 0089	812 0089	812 0089
60	LEVER		4.001	1	812 0074	812 0074	812 0074
61	SCREW		4.001	2	448 5446	448 5446	448 5446
62	RETAINER		4.001	1	320 9925	320 9925	320 9925
63	GASKET SET		4.001	1	812 0090	812 0090	812 0090
64	MAJOR REPAIR KIT		4.001	1	812 0091	812 0091	812 0091
65	FITTING		17.160	1	G137406	G137406	G137406
66	BRACKET		4.002	1	812 1166
67	SOLENOID		4.002	1	812 0480
68	NUT		4.002	1	933 546

FUEL - EXHAUST

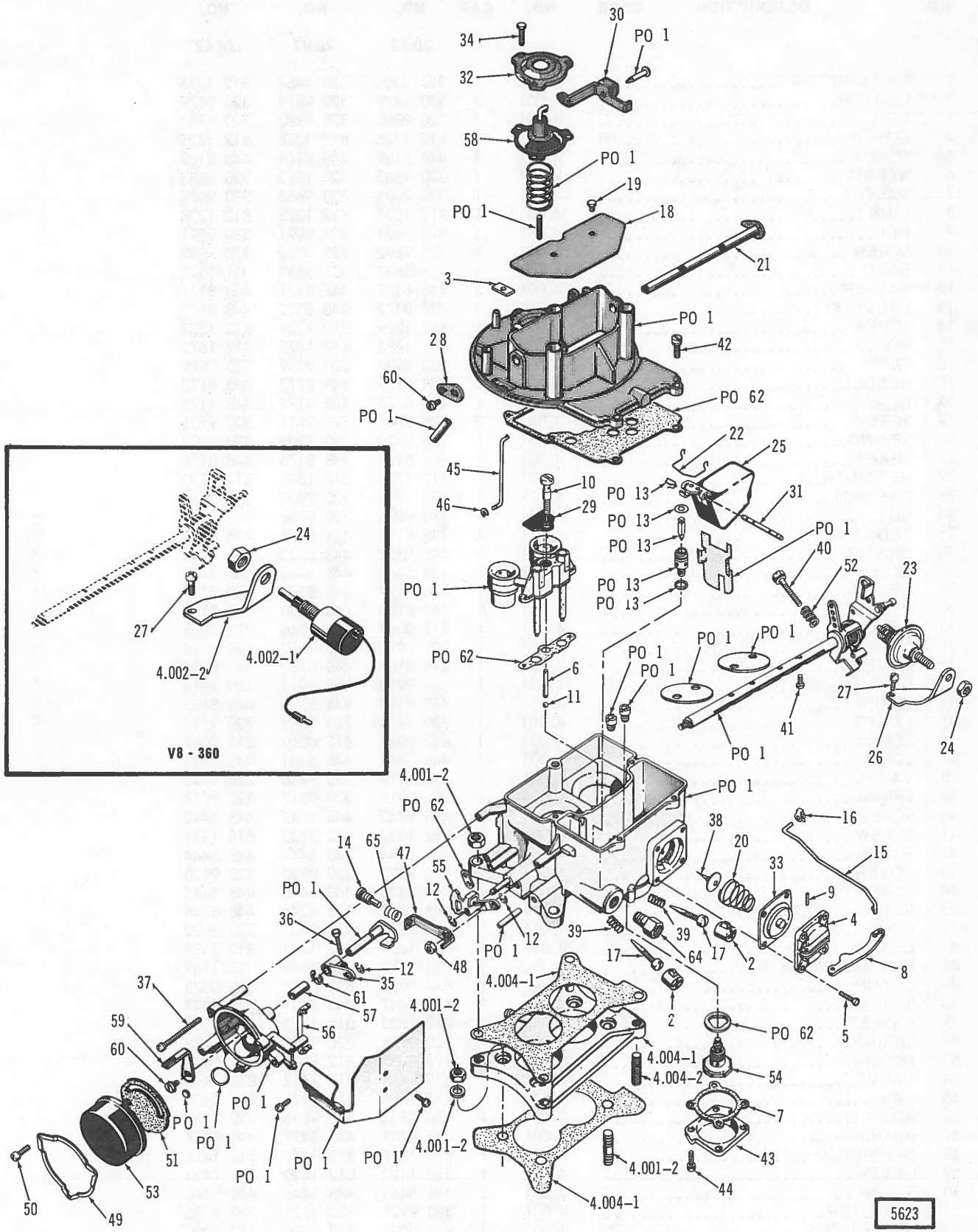

CARBURETOR

FUEL - EXHAUST

KEY NO.	DESCRIPTION	PAKS CODE	GROUP NO.	PER CAR	PART NO.	PART NO.	PART NO.
					2DA2	2DM2	2RA2
1	CARBURETOR	71	4.001	1	321 3505	321 4464	812 1335
2	LIMITER		4.001	2	320 9879	320 9879	320 9879
3	SEAL		4.001	1	320 9880	320 9880	320 9880
4	COVER	88	4.001	1	812 1326	812 1326	812 1326
5	SCREW		4.001	4	448 8169	448 8169	448 8169
6	WEIGHT		4.001	1	320 9883	320 9883	320 9883
7	GASKET		4.001	1	320 9885	320 9885	320 9885
8	LINK		4.001	1	812 1328	812 1328	812 1328
9	PIN		4.001	1	320 9891	320 9891	320 9891
10	SCREW		4.001	1	320 9892	320 9892	320 9892
11	BALL		4.001	1	G145637	G145637	G145637
12	WASHER		4.001	3	448 8171	448 8171	448 8171
13	VALVE KIT	83	4.001	1	448 8172	448 8172	448 8172
14	SCREW		4.001	1	812 1329	812 1329	812 1329
15	ROD		4.001	1	812 1672	812 1672	812 1672
16	CLIP		4.001	1	320 9899	320 9899	320 9899
17	NEEDLE		4.001	2	448 8173	448 8173	448 8173
18	PLATE		4.001	1	448 8175	448 8175	448 8175
19	SCREW		4.001	2	320 9901	320 9901	320 9901
20	SPRING		4.001	1	320 9902	320 9902	320 9902
21	SHAFT		4.001	1	448 8176	448 8176	448 8176
22	RETAINER		4.001	1	812 1330	812 1330	812 1330
23	DASHPOT		4.001	1	320 9905	320 9905
24	NUT		4.001	1	320 9906	320 9906
25	FLOAT		4.001	1	448 8178	448 8178	448 8178
26	BRACKET		4.001	1	448 8322	448 8322
27	SCREW		4.001	1	448 5440	448 5440	448 5440
28	LEVER		4.001	1	448 8179	448 8179	448 8179
29	PLATE		4.001	1	448 8180	448 8180	448 8180
30	LEVER		4.001	1	812 0068	812 0068	812 0068
31	SHAFT		4.001	1	320 9910	320 9910	320 9910
32	COVER		4.001	1	448 8182	448 8182	448 8182
33	DIAPHRAGM		4.001	1	320 9912	320 9912	320 9912
34	SCREW		4.001	1	448 8183	448 8183	448 8183
35	LEVER		4.001	1	320 9913	320 9913	320 9913
36	SCREW		4.001	1	812 0069	812 0069	812 0069
37	SCREW		4.001	3	448 5441	448 5441	448 5441
38	VALVE		4.001	1	320 9916	320 9916	320 9916
39	SPRING		4.001	2	320 9917	320 9917	320 9917
40	SCREW		4.001	1	448 5442	448 5442	448 5442
41	SCREW		4.001	4	812 1332	812 1332	812 1332
42	SCREW		4.001	4	448 5444	448 5444	448 5444
43	COVER		4.001	1	320 9920	320 9920	320 9920
44	SCREW		4.001	4	448 5445	448 5445	448 5445
45	ROD		4.001	1	448 8246	448 8246	448 8246
46	RING		4.001	1	320 9922	320 9922	320 9922
47	LEVER		4.001	1	812 1331	812 1331	812 1331
48	NUT AND WASHER	1	G271169	G271169	G271169
49	CLAMP		4.001	1	812 0075	812 0075	812 0075
50	SCREW		4.001	3	448 5447	448 5447	448 5447
51	GASKET		4.001	1	812 1333	812 1333	812 1333
52	SPRING		4.001	1	320 9928	320 9928	320 9928
53	HOUSING		4.001	1	812 0087	812 0087	812 0087
54	VALVE		4.001	1	812 1418	812 1418	812 1418
55	CAM		4.001	1	812 1421	812 1421	812 1421
56	ROD		4.001	1	320 9893	320 9893	320 9893
57	BUSHING		4.001	1	448 8477	448 8477	448 8477
58	DIAPHRAGM		4.001	1	812 1417	812 1417	812 1417
59	LEVER		4.001	1	812 1420	812 1420	812 1420
60	SCREW		4.001	2	448 5446	448 5446	448 5446
61	RETAINER		4.001	1	320 9925	320 9925	320 9925
62	GASKET SET	75	4.001	1	812 0090	812 0090	812 0090
63	MAJOR REPAIR KIT	61	4.001	1	812 0091	812 0091	812 0091
64	FITTING	1	G137406	G137406	G137406
65	SPRING		4.001	1	320 9917	320 9917	320 9917

KEY NO.	DESCRIPTION	PAKS CODE	GROUP NO.	PER CAR	PART NO.	PART NO.	PART NO.
					3DM2	3RHD2	3RA2
1	CARBURETOR		4.001	1	321 8382	535 1418	321 8384
2	LIMITER		4.001	2	320 9879	320 9879	320 9879
3	SEAL		4.001	1	320 9880	320 9880	320 9880
4	COVER		4.001	1	812 1326	812 1326	812 1326
5	SCREW		4.001	4	448 8169	448 8169	448 8169
6	BALL		17.018	1	G145637	G145637	G145637
7	WEIGHT		4.001	1	812 3037	812 3037	812 3037
8	GASKET		4.001	1	320 9885	320 9885	320 9885
9	PIN		4.001	1	320 9891	320 9891	320 9891
10	SCREW		4.001	1	320 9892	320 9892	320 9892
11	ROD		4.001	1	320 9893	320 9893	320 9893
12	WASHER		4.001	3	448 8171	448 8171	448 8171
13	VALVE KIT		4.001	1	448 8172	448 8172	448 8172
14	SCREW		4.001	1	812 1329	812 1329	812 1329
15	NEEDLE		4.001	2	448 8173	448 8173	448 8173
16	ROD		4.001	1	812 1672	812 1672	812 1672
17	CLIP		4.001	1	320 9899	320 9899	320 9899
18	PLATE		4.001	1	448 8175	448 8175	448 8175
19	SCREW		4.001	2	320 9901	320 9901	320 9901
20	SPRING		4.001	1	320 9902	320 9902	320 9902
21	SHAFT		4.001	1	448 8176	448 8176	448 8176
22	RETAINER		4.001	1	812 1330	812 1330	812 1330
23	DASHPOT		4.001	1	320 9905	320 9905
24	NUT		4.001	1	320 9906	320 9906
25	DIAPHRAGM		4.001	1	812 1417	812 1417	812 1417
26	FLOAT		4.001	1	448 8178	448 8178	448 8178
27	BRACKET		4.001	1	448 8322	448 8322
28	SCREW		4.001	1	448 5440	448 5440
29	LEVER		4.001	1	448 8179	448 8179	448 8179
30	SCREW		4.001	2	448 5446	448 5446	448 5446
31	PLATE		4.001	1	448 8180	448 8180	448 8180
32	LEVER		4.001	1	812 0068	812 0068	812 0068
33	COVER		4.001	1	448 8182	448 8182	448 8182
34	SCREW		4.001	3	448 8183	448 8183	448 8183
35	SHAFT		4.001	1	320 9910	320 9910	320 9910
36	DIAPHRAGM		4.001	1	320 9912	320 9912	320 9912
37	LEVER		4.001	1	320 9913	320 9913	320 9913
38	SCREW		4.001	1	812 0069	812 0069	812 0069
39	VALVE		4.001	1	812 3038	812 3039	320 9915
40	VALVE		4.001	1	320 9916	320 9916	320 9916
41	SCREW		4.001	3	448 5441	448 5441	448 5441
42	SPRING		4.001	3	320 9917	320 9917	320 9917
43	SCREW		4.001	1	448 5442	448 5442	448 5442
44	SCREW		4.001	4	812 3040	812 3040	812 3040
45	BRACKET		4.001	1	812 1166
46	CAM		4.001	1			
47	COVER		4.001	1	320 9920	320 9920	320 9920
48	SCREW		4.001	4	448 5445	448 5445	448 5445
49	ROD		4.001	1	448 8246	448 8246	448 8246
50	RING		4.001	1	320 9922	320 9922	320 9922
51	LEVER		4.001	1	812 1420	812 1420	812 1420
52	BUSHING		4.001	1	448 8477	448 8477	448 8477
53	LEVER		4.001	1	812 1331	812 1331	812 1331
54	NUT AND WASHER		17.412	1	G271169	G271169	G271169
55	SCREW		4.001	3	448 5447	448 5447	448 5447
56	CLAMP		4.001	1	812 0075	812 0075	812 0075
57	HOUSING		4.001	1	812 2959	812 2959	812 2959
58	SPRING		4.001	1	320 9928	320 9928	320 9928
59	SCREW		4.001	4	448 5444	448 5444	448 5444
60	WASHER		4.001	2	320 9925	320 9925	320 9925
61	SOLENOID		4.001	1	812 0480
62	NUT		17.428	1	G107381
63	FITTING		17.160	1	G137406	G137406	G137406
64	GASKET		4.001	1	812 1333	812 1333	812 1333
65	GASKET		4.001	1			
66	REPAIR KIT		4.001	1			

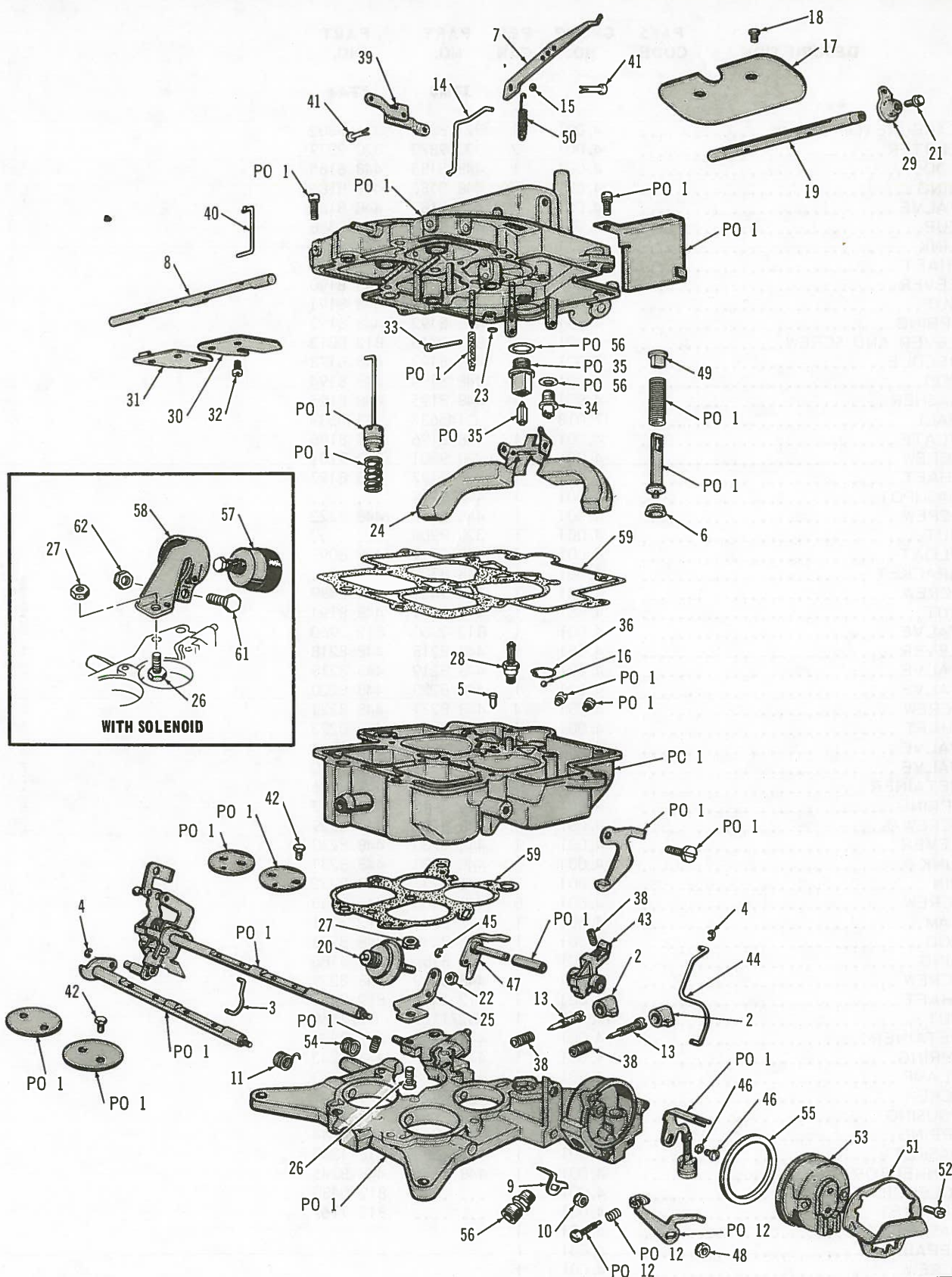

5727

CARBURETOR

KEY NO.	DESCRIPTION	PAKS CODE	GROUP NO.	PER CAR	PART NO.	PART NO.
					3TM4	3TA4
1	CARBURETOR		4.001	1	321 8801	321 8802
2	LIMITER		4.001	2	320 9879	320 9879
3	ROD		4.001	1	448 8185	448 8185
4	RING		4.001	2	448 8186	448 8186
5	VALVE		4.001	1	448 8187	448 8187
6	CUP		4.001	1	448 8388	448 8388
7	LINK		4.001	1	448 8188	448 8188
8	SHAFT		4.001	1	812 1422	812 1422
9	LEVER		4.001	1	448 8190	448 8190
10	NUT		4.001	1	448 8191	448 8191
11	SPRING		4.001	1	448 8192	448 8192
12	LEVER AND SCREW		4.001	1	812 0013	812 0013
13	NEEDLE		4.001	2	448 8193	448 8193
14	ROD		4.001	1	448 8194	448 8194
15	WASHER		4.001	1	448 8195	448 8195
16	BALL		17.018	1	G145637	G145637
17	PLATE		4.001	1	448 8196	448 8196
18	SCREW		4.001	2	320 9901	320 9901
19	SHAFT		4.001	1	448 8197	448 8197
20	DASHPOT		4.001	1	448 8199
21	SCREW		4.001	1	448 8222	448 8222
22	NUT		4.001	1	320 9906
24	FLOAT		4.001	1	448 8099	448 8099
25	BRACKET		4.001	1	448 8322
26	SCREW		4.001	1	812 2489	812 2489
27	NUT		4.001	1	448 8191	448 8191
28	VALVE		4.001	1	812 2960	812 2960
29	LEVER		4.001	1	448 8218	448 8218
30	VALVE		4.001	1	448 8219	448 8219
31	VALVE		4.001	1	448 8220	448 8220
32	SCREW		4.001	4	448 8221	448 8221
33	SHAFT		4.001	1	448 8223	448 8223
34	VALVE		4.001	1	812 2961	812 2961
35	VALVE		4.001	1	812 0010	812 0010
36	RETAINER		4.001	1	448 8226	448 8226
37	SPRING		4.001	2	320 9917	320 9917
38	SCREW		4.001	1	448 8229	448 8229
39	LEVER		4.001	1	448 8230	448 8230
40	LINK		4.001	1	448 8231	448 8231
41	PIN		4.001	2	448 8232	448 8232
42	SCREW		4.001	8	448 8233	448 8233
43	CAM		4.001	1	812 3041	812 3041
44	ROD		4.001	1	448 8238	448 8238
45	RING		4.001	1	448 8186	448 8186
46	SCREW		4.001	1	448 8239	448 8239
47	SHAFT		4.001	1	812 2491	812 2491
48	NUT		17.412	1	G271169	G271169
49	RETAINER		4.001	1	448 8242	448 8242
50	SPRING		4.001	1	448 8243	448 8243
51	CLAMP		4.001	1	448 6603	448 6603
52	SCREW		4.001	3	448 5447	448 5447
53	HOUSING		4.001	1	812 2962	812 2962
54	SPRING		4.001	1	448 8244	448 8244
55	GASKET		4.001	1	812 1333	812 1333
56	CONNECTOR		4.001	1	448 8245	448 8245
57	SOLENOID		4.001	1	812 0480
58	BRACKET		4.001	1	812 1167
59	GASKET SET		4.001	1		
60	REPAIR KIT		4.001	1		
61	SCREW		4.001	1		
62	NUT		4.001	1		

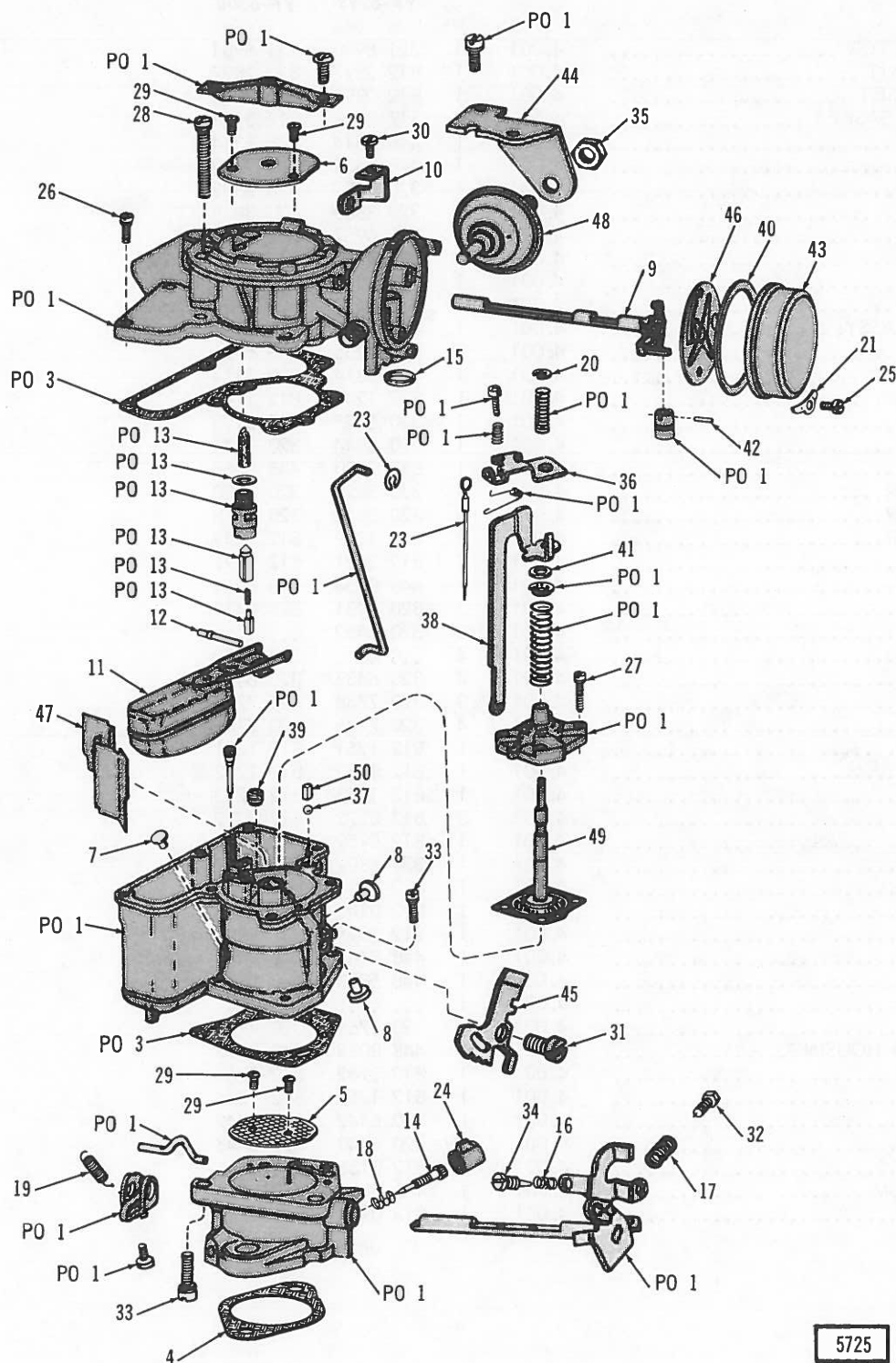

5725

CARBURETOR

KEY NO.	DESCRIPTION	PAKS CODE	GROUP NO.	PER CAR	PART NO.	PART NO.
					YF-6299	YF-6300
1	CARBURETOR		4.001	1	321 8900	321 8901
2	REPAIR KIT		4.001	1	812 2897	812 2897
3	GASKET SET		4.001	1	812 2898	812 2898
4	FLANGE GASKET		4.001	1	317 3228	317 3228
5	VALVE		4.001	1	448 8314	448 8314
6	VALVE		4.001	1	448 9432	448 9432
7	PLUG		4.001	1	320 3802	320 3802
8	PLUG		4.001	1	320 3805	320 3805
9	SHAFT		4.001	1	812 0957	812 0957
10	LEVER		4.001	1	812 0958	812 0958
11	FLOAT		4.001	1	448 8047	448 8047
12	PIN		4.001	1	320 6428	320 6428
13	NEEDLE ASSY.		4.001	1	448 8048	448 8048
14	SCREW		4.001	1	812 2355	448 8036
15	PLUG		4.001	1	320 3814	320 3814
16	SPRING		4.001	1	812 1248	812 1248
17	SPRING		4.001	1	320 5125	320 5125
18	SPRING		4.001	1	320 3844	320 3844
19	SPRING		4.001	1	812 2890	448 8065
20	RETAINER		4.001	1	320 3820	320 3820
21	RETAINER		4.001	3	320 3818	320 3818
22	RETAINER		4.001	1	812 1249	812 1249
23	ROD		4.001	1	812 2891	812 2891
24	CAP		4.001	1	448 8054	448 8054
25	SCREW		4.001	3	320 6431	320 6431
26	SCREW		4.001	3	320 6432
	SCREW		4.001	4	320 6432
27	SCREW		4.001	4	320 6433	320 6433
28	SCREW		4.001	3	320 7738	320 7738
29	SCREW		4.001	4	320 7745	320 7745
30	SCREW		4.001	1	812 1251	812 1251
31	SCREW		4.001	1	812 1252	812 1252
32	SCREW		4.001	1	812 1253	812 1253
33	SCREW		4.001	3	812 0222	812 0222
34	SCREW		4.001	1	812 0959	812 0959
35	NUT		4.001	1	320 6802	320 6802
36	ARM		4.001	1	812 2894	812 2894
37	BALL		4.001	1	812 0145	812 0145
38	LINK		4.001	1	812 2895	812 2895
39	JET		4.001	1	448 8445	448 8445
40	GASKET		4.001	1	448 5888	448 5888
41	WASHER		4.001	1
42	PIN		4.001	1	320 7761	320 7761
43	COIL AND HOUSING		4.001	1	448 8063	448 8063
44	BRACKET		4.001	1	812 0962	812 0962
45	CAM		4.001	1	812 1254	812 1254
46	PLATE		4.001	1	320 6442	320 6442
47	PLATE		4.001	1	320 6443	320 6443
48	DASHPOT		4.001	1	812 0135
49	DIAPHRAGM		4.001	1	448 8066	448 8066
50	WEIGHT		4.001	1	812 0149	812 0149

FUEL - EXHAUST

GROUP NO. — DESCRIPTION — SERIES and MODEL			"L" CODE	PAKS CODE	PRIMARY GROUP NO.	NO. REQ.	PART NO.	CODE
4.001-1 CARBURETOR (For Components Refer To Chart Index Page CR 4)								
LESS DUAL THROAT (LDT)								
WAG	(R-2647-1) 230 (Manual Choke-Panel Delivery)					1	939 260	
TRK	(R-2647-1) 230 (Manual Choke)					1	939 260	
WAG	(R-2651-1) 230 (Automatic Choke-Station Wagon).....					1	939 259	
ALL	(R-4252) 232 (Manual Choke-WEEP)					1	318 4801	
ALL	(R-4253) 232 (Automatic Choke-WEEP)					1	318 4802	
ALL	(RBS-4016) 232 (Automatic Choke-LEEP)					1	318 1389	
ALL	(RBS-4163) 232 (Manual Choke)					1	318 1390	
ALL	(RBS-4925) 232 (Manual Choke-WEEP)					1	994 050	
ALL	(RBS-4926) 232 (Automatic Choke-WEEP)					1	994 051	
ALL	(YF-6172-S) 258 (LHT-1971)					1	998 879	
ALL	(YF-6158-S) 258 (WHT-1971)					1	998 878	
ALL	(YF-6287-S) 258 (LHT-1972)					1	999 947	
ALL	(YF-6288-S) 258 (WHT-1972)					1	999 946	
ALL	(YF-6299-S) 258 (WST-1973)(W4ST-1973)					1	321 8900	
ALL	(YF-6300-S) 258 (WHT-1973)					1	321 8901	
WITH DUAL THROAT (WDT)								
WAG	(R-2415) 230 (Panel Delivery)					1	926 091	
TRK	(R-2415) 230					1	926 091	
WAG	(R-2640) 230 (WAT-Station Wagon)					1	933 170	
WAG	(R-2934) 230 (WAT-Panel Delivery)					1	937 658	
TRK	(R-2934) 230 (WAT)					1	937 658	
ALL	(IDA2) 304					1	999 029	
ALL	(2DA2) 304 (WHT)					1	321 3505	
ALL	(2DM2) 304 (WST)(W4ST)					1	321 4464	
ALL	(R-3234-1) 327					1	318 1448	
ALL	(R-3262-1) 327					1	318 1449	
ALL	(R-3601) 327 (WEEP)					1	318 1497	
ALL	(702 8088) 350 (1968/1969).....					1	992 506	
ALL	(704 0482) 350 (1970:* 4-5).....					1	994 122	
ALL	(704 0484) 350 (1970:* 4-6).....					1	998 252	
ALL	(704 1184) 350 (1971).....					1	704 1774	
ALL	(IRM2)(IDM2) 360 (LHT).....					1	999 026	
ALL	(IRA2) 360 (WHT)					1	999 028	
ALL	(2RA2) 360 (WHT)					1	812 1335	
ALL	(3DM2) 360 (WST-1973-Except 4700-4800)(W4ST-1973-Except 4700-4800)					1	321 8382	
ALL	(3RA2) 360 (WHT-1973-Except 4700-4800)					1	321 8384	
TRK	(3RHD2) 360 (4700-4800).....					1	535 1418	
WITH FOUR BARREL (W4B)								
ALL	(R-3394-1) 327 (LEEP)					1	318 4823	
ALL	(R-3602) 327 (WEEP)					1	318 1496	
ALL	(3TM4) 360 (WST-1973)(W4ST-1973)					1	321 8801	
ALL	(3TA4) 360 (WHT-1973)					1	321 8802	

4.001-2 ATTACHING PARTS, Carburetor To Manifold Or Insulator

NUT, Hexagon.....	ALL	230 (LDT).....	17.	2	G120369
NUT, Hexagon.....	ALL	230 (WDT).....	17.	4	G120368
NUT, Hexagon.....	ALL	232.....	17.	2	G124925
NUT, Hexagon.....	ALL	258.....	17.	2	G114494
NUT, Hexagon.....	ALL	304-360.....	4	400 3825
NUT, Hexagon.....	ALL	327.....	17.	4	G120368
WASHER, Lock.....	ALL	230 (LDT).....	17.	2	G120382
WASHER, Lock.....	ALL	230 (WDT)	17.	4	G120214
WASHER, Plain.....	ALL	230 (LDT).....	17.	2	G120394
WASHER, Plain.....	ALL	230 (WDT).....	17.	4	G120393

FUEL - EXHAUST

STUD.....	ALL	230 (LDT).....	2	926 158
STUD.....	ALL	230 (WDT).....	4	915 271
STUD.....	ALL	232 (1965/1970).....	17.	2	G191992
STUD.....	ALL	232-258 (1971/).....	17.	2	G113237
STUD.....	ALL	304-360.....	17.	4	G272962
STUD.....	ALL	327.....	17.	4	G148090
BOLT, Hexagon	ALL	350.....	17.	4	G122017

4.002-1 SOLENOID, Carburetor Throttle Stop

ALL	360.....	1	812 0480
-----	----------	-------	---	----------

4.002-2 BRACKET, Throttle Solenoid

ALL	360 (WAT).....	1	812 1166
-----	----------------	-------	---	----------

4.004-1 GASKET, Carburetor

ALL	230 (LDT).....	1	933 927
ALL	230 (WDT).....	1	938 460
ALL	232.....	2	317 6474
ALL	258 (1972 And Prior).....	2	317 3228
ALL	258 (1973).....	2	321 8867
ALL	304-360 (Carburetor To Insulator-1972 And Prior)	1	319 7873
ALL	304-360 (Insulator To Manifold-1972 And Prior)	1	319 7874
ALL	327 (WDT).....	1	315 8245
ALL	327 (W4B).....	2	315 3819
ALL	350 (1968/1969).....	1	138 3855
ALL	350 (1970/1971).....	1	992 967
ALL	360 (WDT-1973)(To Manifold)	1	321 8868
ALL	360 (WDT-1973)(To Adapter).....	1	319 1886
ALL	360 (W4B-1973)	2	321 8870

4.004-2 INSULATOR, Carburetor

ALL	232 (Single Vacuum Outlet)	1	317 6473
ALL	232 (Double Vacuum Outlet)	1	318 1887
ALL	258 (1973).....	1	321 8854
ALL	304-360 (1972 And Prior).....	1	319 7876
ALL	327 (WDT).....	2	316 7482
ALL	327 (W4B-LEEP).....	1	316 8111
ALL	327 (WDT-WEEP)	1	318 1141
WAG	327 (W4B-WEEP).....	1	318 1142

4.004-3 ATTACHING PARTS, Carburetor To Adapter

STUD.....	ALL	304-360.....	17.	4	G272962
-----------	-----	--------------	-----	---	---------

4.004-4 ATTACHING PARTS, Carburetor Adapter To Intake Manifold

BOLT, Hexagon	ALL	304-360.....	17.	4	G180078
WASHER, Plain.....	ALL	304-360.....	17.	4	G120393

4.004-5 CAP, Carburetor Insulator Vacuum Outlet

WAG	232 (LEEP-1971 And Prior)	1	994 503
TRK	232 (2406-LEEP-1971 And Prior)(3406-LEEP-1971 And Prior).....	1	991 115
TRK	232 (3407-LEEP-1971 And Prior)(3408-LEEP-1971 And Prior)	1	994 503

4.004-6 CLAMP, Carburetor Insulator Cap To Insulator

WAG	232 (LEEP-1971 And Prior)	1	934 246
TRK	232 (2406-LEEP-1971 And Prior)(3406-LEEP-1971 And Prior).....	1	939 405
TRK	232 (3407-LEEP-1971 And Prior)(3408-LEEP-1971 And Prior).....	1	934 246

FUEL - EXHAUST

4.005-1 DASHPOT, Carburetor

ALL	350.....	1	137 6158
-----	----------	-------	---	----------

4.005-2 NUT, Carburetor Dashpot Adjusting

ALL	350.....	17.	1	G115803
-----	----------	-----	---	---------

4.005-3 BRACKET, Dashpot To Intake Manifold

ALL	350 (1968/1969).....	1	138 4102
ALL	350 (1970/1971).....	1	123 1865

4.005-4 ATTACHING PARTS, Bracket To Intake Manifold

BOLT, Hexagon	ALL	1	941 9342
---------------	-------	-----	-------	-------	---	----------

4.005-5 MODULATOR, Throttle

TRK	360 (4700-4800).....	1	535 1488
-----	----------------------	-------	---	----------

4.005-6 ATTACHING PARTS, Modulator To Bracket

NUT, Jam	TRK	360 (4700-4800).....	17.	1	G124920
----------	-------	-----	----------------------	-----	---	---------

4.005-7 HOSE, Modulator To Vacuum Control Valve (Bulk-Order In Feet)

TRK	360 (4700-4800).....	AR	320 3440
-----	----------------------	-------	----	----------

4.006-1 VALVE, Modulator Vacuum Control

TRK	360 (4700-4800).....	1	535 1487
-----	----------------------	-------	---	----------

4.006-2 ATTACHING PARTS, Valve To Coil Mounting Bracket

SCREW, Hexagon	TRK	360 (4700-4800).....	17.	1	G271444
----------------	-------	-----	----------------------	-----	---	---------

4.006-3 HOSE, Valve To Intake Manifold Fitting (Bulk-Order In Feet)

TRK	360 (4700-4800).....	AR	320 3440
-----	----------------------	-------	----	----------

4.015-1 DUCT, Carburetor Air Cleaner Hot Air (Thermostatic Control)

ALL	258 (WTAC)	1	321 6422
-----	------------------	-------	---	----------

4.015-2 ATTACHING PARTS, Duct To Air Cleaner

SCREW, Tapping	ALL	258.....	17.	2	G454787
----------------	-------	-----	----------	-----	---	---------

4.015-3 ELBOW, Air Cleaner Duct To Heat Tube

ALL	350 (1968/1969).....	1	123 1150
ALL	350 (1970/1971).....	1	138 3166

4.015-4 SUPPORT, Heater Air Tube Adapter (Spring Wire)

ALL	350 (1970/1971).....	1	138 7528
-----	----------------------	-------	---	----------

4.015-5 CLAMP, Elbow To Air Cleaner Duct And/Or Heat Tube

ALL	350 (1968/1969).....	2	138 4962
ALL	350 (1970/1971).....	17.	1	G1233043

4.015-6 CLAMP, Duct To Air Cleaner And Shroud

ALL	258 (WTAC)	2	320 3079
-----	------------------	-------	---	----------

FUEL - EXHAUST

4.015-7 TUBE, Air Cleaner Duct Or Elbow To Adapter Or Exhaust Manifold Shroud

ALL	258 (WTAC)	1	321 6423
WAG	304-360 (WST)(W4ST)	1	321 6332
WAG	304-360 (WHT)	1	321 1358
TRK	304-360 (Camper)	1	321 6332
TRK	304-360 (Except Camper-WHT)	1	321 1358
TRK	304-360 (Except Camper-WST)(Except Camper-W4ST)	1	321 6332
ALL	350 (1968/1969)	1	948 513
ALL	350 (1970/1971)	1	992 938

4.015-8 ADAPTER, Exhaust Manifold Heat Tube (To Cylinder Head)

ALL	350 (1968/1969)	1	138 1843
ALL	350 (1970/1971) ... (Incl. Tube)	1	994 743

4.015-9 ATTACHING PARTS, Adapter To Cylinder Head

BOLT, Hexagon	ALL	350	17.	2	G121820
---------------------	-----	-----------	-----	---	---------

4.015-10 COLLECTOR, Exhaust Manifold Heat (To Exhaust Manifold)

ALL	350 (1968/1970)	1	138 3476
ALL	350 (1971)	1	123 3455

4.015-11 SHROUD, Exhaust Manifold Heat

ALL	258 (WTAC-1972) ... (3.35" Long)	1	321 6420
ALL	258 (1973) ... (3.375" Long)	1	321 9313
ALL	258 (WTAC-1972) ... (9.66" Long)	1	321 6421
ALL	258 (1973) ... (9.66" Long)	1	321 6421

4.020-1 CHOKE ASSEMBLY, Carburetor (To Intake Manifold)

ALL	350 (1968/1969)	1	138 2190
ALL	350 (1970)	1	123 1905
ALL	350 (1971)	1	704 1194

4.020-2 ATTACHING PARTS, Choke Cover To Intake Manifold

BOLT, Hexagon	ALL	350 (1968/1970)	17.	1	G121797
---------------------	-----	-----------------------	-----	---	---------

4.020-3 ROD, Choke Control

ALL	350 (1970)	1	123 1925
-----	------------------	---	----------

4.020-4 TUBE, Carburetor Choke Heater (To Carburetor)

WAG	230 (LDT-Station Wagon)	1	936 955
WAG	230 (WDT-Station Wagon) ... (Incl. Loom)	1	938 499
ALL	232 (1965/1971)	1	318 4820
ALL	232-258 (1972)	1	321 5473
ALL	258 (1971)	1	321 1527
ALL	258 (1973)	1	321 9097
ALL	304-360 (1971)	1	319 1878
ALL	304-360 (WST-1972)(W4ST-1972)	1	321 6439
ALL	304-360 (WAT-1972)	1	321 5970
ALL	360 (WDT-WST-1973)(WDT-W4ST-1973)	1	321 8863
ALL	360 (WDT-WAT-1973)	1	321 8862
ALL	360 (W4B-WST-1973)(W4B-W4ST-1973)	1	321 8865
ALL	360 (W4B-WAT-1973)	1	321 8864
ALL	(Left) 327 (WDT)	1	318 0146
ALL	(Left) 327 (W4B)	1	315 3817
ALL	(Right) 327 (WDT)	1	318 0145
ALL	(Right) 327 (W4B)	1	317 0836

FUEL - EXHAUST

4.020-5 SLEEVE, Carburetor Choke Heater Tube

ALL	232-258-304-327-360.....	17.	1	G114628
-----	--------------------------	-----	---	---------

4.020-6 NUT, Carburetor Choke Heater Tube

ALL	232-258-304-327-360.....	17.	1	G114627
-----	--------------------------	-----	---	---------

4.020-7 TUBE, Carburetor Choke Heater (In Manifold)

ALL	232-258 (1972 And Prior).....		1	320 7101
ALL	258 (1973).....		1	321 9774
ALL	304-360 (1972 And Prior).....		1	318 0411
ALL	327.....		1	315 5604
ALL	360 (1973).....		1	321 8221

4.020-8 GASKET, Carburetor Choke Heater Tube (To Manifold)

ALL	304-360 (1972 And Prior).....		1	318 0406
ALL	360 (1973).....		1	321 8215

4.020-9 ATTACHING PARTS, Tube To Manifold

BOLT, Hexagon	ALL	304-360.....		2	316 2258
---------------	-----	--------------	--	---	----------

4.020-10 PLUG, Carburetor Choke Heater Hole (In Manifold)

ALL	327...(.365" O.D.).....		1	315 0266
ALL	327...(.373" O.D.).....		1	315 0265

4.020-11 ELBOW, Carburetor Choke Heater Tube

ALL	327 (W4B).....		1	315 3879
-----	----------------	--	---	----------

4.020-12 BLEED, Carburetor Choke Heater Tube Air

ALL	327 (W4B).....		1	318 4818
-----	----------------	--	---	----------

4.020-13 TUBE, Carburetor Clean Air

WAG	230 (LDT-Station Wagon).....		1	936 954
WAG	230 (WDT-Station Wagon).....		1	933 903
ALL	232-258.....		1	941 388
ALL	304-360 (1971).....		1	319 1888
ALL	304-360 (1972).....		1	321 5969
ALL	360 (WDT).....		1	321 8861
ALL	360 (W4B).....		1	321 8866

4.020-14 HOSE, Carburetor Clean Air

WAG	230 (LDT-Station Wagon).....		1	809 369
ALL	232 (1965/1971).....		1	941 238
ALL	232-258 (1972)...(Cut To 8").....		1	941 987
ALL	258 (1971)...(Cut To 8").....		1	941 987
ALL	304-360.....		1	318 8565
ALL	327 (To Carburetor).....		1	318 0260

4.020-15 BRACKET, Automatic Choke Tubes Support

WAG	230 (WDT-Station Wagon).....		1	933 362
-----	------------------------------	--	---	---------

4.020-16 ATTACHING PARTS, Clean Air Tube To Choke Tube

CLIP (No. 4).....	WAG	230 (2WD).....	17.	2	G120521
CLIP (No. 5).....	WAG	230 (2WD).....	17.	2	G120522
NUT, Hexagon.....	WAG	230 (2WD).....	17.	2	G120361
SCREW.....	WAG	230 (2WD).....	17.	2	G454783
WASHER, Plain.....	WAG	230 (2WD).....	17.	2	G446152

FUEL - EXHAUST

4.020-17 ATTACHING PARTS, Clean Air Tube To Carburetor

NUT, Spring.....	WAG	230 (WDT-Station Wagon).....	17.	1	G445176
------------------	-----	------------------------------	-----	---	---------

4.030-1 CABLE ASSEMBLY, Carburetor Hand Choke

WAG	(Plastic Knob) 230 (1313)(1413).....	1	929 963
TRK	(Plastic Knob) 230	1	929 963
ALL	(Chrome Knob) 232 (LHD)	1	940 875
ALL	(Plastic Knob) 232 (LHD)	1	940 839
ALL	(Plastic Knob) 232 (RHD)	1	940 893

4.030-2 ATTACHING PARTS, Control To Instrument Panel

CLIP.....	WAG	230 (1313)(1413)	1	112 807
CLIP.....	TRK	230.....	1	112 807

4.030-3 KNOB, Carburetor Hand Choke (Incl. Plunge And Wire)

WAG	(Chrome Knob) 230 (1313)(1413)	1	932 648
WAG	(Plastic Knob) 230 (1313)(1413)	1	929 968
TRK	(Chrome Knob) 230	1	932 648
TRK	(Plastic Knob) 230	1	929 968
ALL	(Chrome Knob) 232.....	1	940 878
ALL	(Plastic Knob) 232	1	940 877

4.030-4 GROMMET, Carburetor Hand Choke Cable

WAG	230 (1313)(1413)	1	662 420
TRK	230.....	1	662 420

4.030-5 ATTACHING PARTS, Choke Control Cable To Rocker Arm Cover

CLIP, Closed	WAG	230 (1313)(1413)	17.	1	G126166
CLIP, Closed	TRK	230.....	17.	1	G126166

4.040-1 PEDAL, Accelerator

ALL	230.....	1	931 904
ALL	232-327.....	1	940 043
ALL	258-304-350-360 (1972 And Prior).....	1	948 748
ALL	258-360 (1973).....	1	319 3332

4.040-2 STUD, Accelerator Pedal Pivot Ball

ALL	230...(1" Long).....	2	931 926
WAG	230...(1-5/16" Long).....	2	939 222
ALL	Except 230.....	2	940 040

4.040-3 ATTACHING PARTS, Ball Stud To Floor Pan

WASHER, Lock.....	ALL	17.	2	G120382
-------------------	-----	-------	-----	---	---------

4.040-4 OVERLAY, Accelerator Pedal Trim

ALL	232-258-304-327-350-360 (1972 And Prior).....	1	940 289
ALL	258-360 (1973).....	1	319 3912

4.040-5 ATTACHING PARTS, Trim Plate To Pedal

SCREW	ALL	232-258-304-327-350-360.....	17.	2	G157105
-------------	-----	------------------------------	-----	---	---------

FUEL - EXHAUST

4.040-6 ATTACHING PARTS, Pedal To Bellcrank

PIN, Clevis	ALL	258-360 (LHD-1973)	17.	1	319 3368
PIN, Cotter	ALL	258-360 (LHD-1973)	17.	1	G112726
WASHER, Plain	ALL	258-360 (LHD-1973)	17.	1	G147579

4.040-7 SPRING, Accelerator Pedal To Bellcrank

ALL	258-360 (1973)	17.	1	319 3369
-----	----------------------	-----	---	----------

4.045-1 ROD, Accelerator Pedal

ALL	230 (LHD)	17.	1	933 117
ALL	232-258-327 (LHD)	17.	1	933 117
ALL	304-350-360	17.	1	948 257
ALL	230 (RHD)	17.	1	937 873
ALL	232-258 (RHD)	17.	1	940 916

4.045-2 ATTACHING PARTS, Rod To Pedal

NUT, Hexagon	ALL	17.	1	G271169
--------------------	-----	-----	---	---------

4.045-3 ATTACHING PARTS, Rod To Bellcrank

NUT, Hexagon	ALL	17.	1	G271169
--------------------	-----	-----	---	---------

4.050-1 BELLCRANK, Accelerator Pedal Rod

ALL	230 (LHD)	17.	1	932 816
ALL	232-258-304-327-350-360 (LHD-1972 And Prior)	17.	1	934 233
ALL	258-360 (LHD-1973)	17.	1	535 1818
ALL	230-232-258 (RHD)	17.	1	932 118

4.050-2 ATTACHING PARTS, Bellcrank To Bracket

PIN, Cotter	ALL	17.	1	G137159
WASHER, Plain	ALL	17.	1	G120394

4.050-3 BRACKET, Accelerator Pedal Rod Bellcrank

ALL	17.	1	933 153
-----	-----	---	---------

4.050-4 ATTACHING PARTS, Bracket To Dash

SCREW, Machine	ALL	1972 And Prior	17.	3	G272475
SCREW, Machine	ALL	258-360 (LHD-1973)	17.	3	G188926
SCREW, Machine	ALL	258 (RHD-1973)	17.	3	G272475

4.050-5 CLIP, Anchor Accelerator Spring

ALL	17.	1	933 459
-----	-----	---	---------

4.050-6 SPRING, Accelerator Retracting (At Bellcrank)

ALL	230	17.	1	932 806
ALL	(30 Coils) 327	17.	1	936 132
ALL	(55 Coils) 232-327	17.	2	932 806
ALL	304-350-360	17.	1	948 256

4.050-7 BUSHING, Bellcrank To Bracket

ALL	17.	2	931 883
-----	-----	---	---------

FUEL - EXHAUST

4.057-1 CABLE, Accelerator

ALL	230 (LHD).....	1	933 119
ALL	232 (LHD).....	1	940 896
ALL	258 (LHD-1972 And Prior).....	1	999 078
ALL	258 (LHD-1973).....	1	535 1420
ALL	304-360 (1972 And Prior).....	1	535 0613
ALL	327.....	1	940 063
ALL	350.....	1	947 778
ALL	360 (LHD-1973).....	1	535 1419
ALL	230 (RHD).....	1	931 978
ALL	232 (RHD).....	1	940 897
ALL	258 (RHD-1972 And Prior).....	1	999 097
ALL	258 (RHD-1973).....	1	535 1287

4.057-2 ATTACHING PARTS, Cable To Dash Panel

CLIP.....	ALL	1	932 000
WASHER, Plain.....	ALL	230.....	17.	2 G120394
WASHER, Plain.....	ALL	232-327 (RHD).....	17.	1 G120395

4.057-3 ATTACHING PARTS, Cable To Bellcrank

PIN, Clevis.....	ALL	1	940 175
PIN, Cotter.....	ALL	17.	1 G137141
WASHER, Spring.....	ALL	1973.....	1 911 197

4.057-4 ATTACHING PARTS, Cable To Rocker Stud

CLIP, Closed.....	ALL	230 (RHD).....	17.	1 G126166
-------------------	-----	----------------	-----	-----------

4.057-5 ATTACHING PARTS, Cable To Upper Support Bracket

BOLT, Hexagon.....	ALL	232-258 (RHD).....	17.	1 G123520
CLIP, Closed.....	ALL	232-258 (RHD).....	17.	1 G126166
NUT, Hexagon.....	ALL	232-258 (RHD).....	17.	1 G271193

4.057-6 BRACKET, Accelerator Control Cable

ALL	230 (LDT).....	1	932 675
ALL	230 (WDT).....	1	931 901
ALL	232 (LHD).....	1	940 882
ALL	258.....	1	321 1117
ALL	304-360 (1972 And Prior).....	1	998 645
ALL	327 (Except 1414D).....	1	940 039
WAG	327-350 (1414D).....	1	941 545
ALL	350 (Except 1414D).....	1	138 3370
ALL	360 (WDT).....	1	321 8822
ALL	360 (W4B).....	1	321 8821
ALL	232 (RHD).....	1	942 059

4.057-7 ATTACHING PARTS, Bracket To Manifold

BOLT, Hexagon.....	ALL	230.....	17.	1 G9409098
BOLT, Hexagon.....	ALL	232-327 (LHD)...(9/16" Long).....	17.	1 G456938
BOLT, Hexagon.....	ALL	232-327 (LHD)...(3/4" Long).....	17.	2 G451975
BOLT, Hexagon.....	ALL	327...(5/8" Long).....	17.	1 G180118
BOLT, Hexagon.....	ALL	327...(5/8" Long).....	1 800 230
BOLT, Hexagon.....	ALL	258.....	17.	1 G456938
BOLT, Hexagon.....	ALL	232 (RHD).....	17.	2 G9409098
WASHER, Copper.....	ALL	327.....	1 310 7440

4.057-8 ATTACHING PARTS, Bracket To Cylinder Head

BOLT, Hexagon.....	ALL	304-360.....	2 400 0987
BOLT, Hexagon.....	ALL	350.....	17.	1 G120834

FUEL - EXHAUST

4.057-9 WIRE, Accelerator Cable

ALL	232-327.....	1	944 369
-----	--------------	-------	---	---------

4.057-10 BOOT, Accelerator Cable And Conduit Assembly (Protective)

ALL	230.....	1	920 203
-----	----------	-------	---	---------

4.070-1 ADAPTER, Carburetor Control Shaft

WAG	327-350 (Super Wagoneer)	1	941 543
-----	--------------------------------	-------	---	---------

4.070-2 ATTACHING PARTS, Adapter To Lever

SCREW, Machine.....	WAG	327-350 (Super Wagoneer)	17.	1	G132908
NUT, Hexagon.....	WAG	327-350 (Super Wagoneer)	17.	1	G271169

4.070-3 STUD, Carburetor Control Shaft Ball

ALL	232-258-304-360 (1972 And Prior)	1	940 915
ALL	258 (1973)	1	940 915

4.070-4 ATTACHING PARTS, Stud To Carburetor Lever Or Bracket

NUT, Hexagon.....	ALL	258 (1973)	17.	1	G271169
NUT, Hexagon.....	ALL	230-232-258-304-360 (1972 And Prior)	17.	1	G271169
WASHER, Plain.....	ALL	304-360 (1972 And Prior)	17.	1	G120391

4.070-5 BRACKET, Carburetor Lever To Accelerator Cable

ALL	258 (1973)	1	535 1260
-----	------------------	-------	---	----------

4.070-6 ATTACHING PARTS, Bracket To Carburetor Lever

SCREW, Pan Head	ALL	258 (1973)	17.	2	G436663
NUT, Hexagon.....	ALL	258 (1973)	17.	2	G273164

4.080-1 SPRING, Carburetor Pull Back

ALL	230 (LOD).....	1	932 780
WAG	230 (WOD-2WD)	1	934 475
ALL	232 (1971 And Prior)	1	932 806
ALL	258 (1972 And Prior)	1	317 4455
ALL	258 (1973)	1	932 806
ALL	304-360 (1972 And Prior)	1	944 952
ALL	327.....	1	936 132
ALL	350.....	1	138 4994
ALL	360 (1973)	1	535 1424

4.080-2 BRACKET, Carburetor Pull Back Spring

WAG	230 (WOD-2WD)	1	935 519
ALL	232... (4-7/8" Long)	1	941 530
WAG	232-350... (5-1/2" Long)	1	942 834
ALL	258 (1971 And Prior)	1	319 6282
ALL	258 (1972)	1	321 7345
ALL	258 (1973)	1	321 7345

4.080-3 STRAP, Carburetor Return Spring

ALL	(Mounts Under Motor Bolt) 230 (LOD)	1	932 814
ALL	(Mounts With Rocker Cover Nut) 230 (LOD)	1	936 446
WAG	230 (WOD)	1	933 499

FUEL - EXHAUST

4.080-4 SPACER, Accelerator Return Spring

ALL	230 (LDT)...(1/4" O.D.)	1	932 813
ALL	230 (WDT)...(5/16" O.D.)	1	932 685
ALL	(Strap To Manifold) 230...(11/16" O.D.)	1	669 842
ALL	350.....	1	998 581

4.080-5 ATTACHING PARTS, Return Spring To Throttle Lever

CLIP	ALL	232-350.....	17.	1	942 833
SCREW, Hexagon	ALL	1972 And Prior.....	17.	1	G431942
NUT, Hexagon	ALL	1972 And Prior.....	17.	1	G271169
PIN, Cotter	ALL	360 (1973).....	17.	1	G435864
WASHER, Plain.....	ALL	360 (1973).....	17.	2	G120392

4.088-1 CLEANER, Carburetor Air

OIL BATH TYPE

TRK	230 (LDT).....	1	933 830
WAG	230 (LDT).....	1	933 829
TRK	230 (WDT-Used Less Closed Crankcase Ventilation).....	1	933 488
WAG	230 (WDT-Used Less Closed Crankcase Ventilation).....	1	933 141
TRK	230 (WDT-Used With Closed Crankcase Ventilation)	1	936 624
WAG	230 (WDT-Used With Closed Crankcase Ventilation)	1	936 622
ALL	232.....	1	940 414
ALL	327 (WDT).....	1	940 142

DRY TYPE

ALL	230 (LDT).....	1	931 238
ALL	230 (WDT-Used Less Closed Crankcase Ventilation).....	1	932 710
ALL	230 (WDT-Used With Closed Crankcase Ventilation)	1	936 520
ALL	258 (LTAC-1972 And Prior)	1	999 063
ALL	258 (WTAC-1972 And Prior)	1	535 0789
ALL	258 (1973).....	1	535 1299
ALL	304-360 (1971).....	1	999 070
WAG	304-360 (WST-1972)(W4ST-1972).....	1	999 070
WAG	304-360 (WAT-1972).....	1	999 948
TRK	304-360 (1972).....	1	999 948
WAG	327 (W4B).....	1	941 455
ALL	350 (1969 And Prior).....	1	948 515
ALL	350 (1970).....	1	992 782
ALL	350 (1971).....	1	998 325
ALL	360 (1973).....	1	535 1604

4.088-2 GASKET, Carburetor Air Cleaner Or Adapter To Carburetor

ALL	230-232 (LDT).....	1	803 699
ALL	230 (WDT).....	1	928 946
ALL	258.....	1	317 2428
ALL	304-360.....	1	319 1884
ALL	327 (WDT).....	1	943 582
ALL	350 (WDT-1969 And Prior).....	1	135 1403
ALL	350 (WDT-1970).....	1	994 364
ALL	350 (WDT-1971).....	1	998 323

4.088-3 SILENCER ASSEMBLY, Air Cleaner

ALL	304-360 (1972).....	1	812 0346
ALL	350.....	1	948 517

4.088-4 SPACER, Carburetor Air Cleaner To Carburetor

ALL	350.....	1	948 564
-----	----------	---	---------

FUEL - EXHAUST

4.088-5 ELEMENT, Carburetor Air Cleaner

ALL	230.....	1	931 751
ALL	258 (1972 And Prior)	102	1	999 102
ALL	258 (1973).....	1	899 1386
ALL	304-360 (1972 And Prior).....	102	1	999 103
WAG	327 (W4B).....	1	941 489
ALL	350 (1969 And Prior).....	1	948 516
ALL	350 (1970/)	1	992 781
ALL	360 (1973).....	1	899 2661

4.088-6 POLY WRAP, Carburetor Air Cleaner Element

ALL	258.....	1	812 1270
ALL	304-360.....	1	812 1269

4.088-7 COVER, Carburetor Air Cleaner

ALL	230.....	1	931 750
ALL	304-360.....	1	812 0004

4.088-8 RESERVOIR, Carburetor Air Cleaner Oil

WAG	230.....	1	933 343
TRK	230.....	1	934 403

4.088-9 GASKET, Carburetor Air Cleaner Cover To Reservoir

ALL	230-327.....	1	933 344
ALL	232.....	1	941 082

4.088-10 STUD, Carburetor Air Cleaner Retaining

ALL	(Bail Wire Type) 230.....	1	931 495
TRK	(Bail Wire Type) 230.....	1	936 977
ALL	(Bail Wire Type) 232.....	1	941 876
ALL	(Bail Wire Type) 327.....	1	940 200
ALL	230... (2-7/8" Long)	1	918 893
ALL	230... (3-1/2" Long)	1	931 568
ALL	232... (4-1/4" Long)	1	943 356
TRK	230... (4-5/8" Long)	1	933 511
ALL	304-360 (1972 And Prior).....	1	321 1311
ALL	327 (WDT).....	1	943 357
WAG	327 (W4B)... (2-3/4" Long)	1	941 520
ALL	350 (1969 And Prior).....	1	138 4227
ALL	350 (1970).....	1	390 1834
ALL	360 (WDT-1973).....	1	321 1311
ALL	360 (W4B-1973)	1	321 1310

4.088-11 NUT, Carburetor Air Cleaner Retainer

ALL	230 (LDT).....	17.	1	G126177
ALL	230 (WDT).....	17.	1	G219217
ALL	232-327.....	17.	1	G148312
ALL	258.....	1	319 4758
ALL	304-360.....	1	315 1735
ALL	350.....	17.	1	G126177

4.088-12 SENSOR KIT, Carburetor Air Cleaner Temperature

ALL	304-360.....	1	812 1111
ALL	350.....	1	948 579

4.088-13 MOTOR, Carburetor Air Cleaner Air Temperature Control Vacuum

ALL	304-360.....	1	812 1115
ALL	350 (1969 And Prior).....	1	948 578
ALL	350 (1970).....	1	998 254

FUEL - EXHAUST

4.088-15 HOSE, Carburetor Air Cleaner Air Temperature Control Sensor And Motor

ALL	304-350-360.....	AR	320 3440
-----	------------------	-------	----	----------

4.088-16 HOSE, Carburetor Air Cleaner To Carburetor

ALL	350.....	1	991 334
-----	----------	-------	---	---------

4.088-17 ELBOW, Air Cleaner Vacuum Hose To Carburetor Tee

ALL	350 (Used Less Thermo Vacuum Switch).....	3.050	1	991 333
ALL	350 (Used With Thermo Vacuum Switch)...(Bottom Nipple 1/4").....	3.050	1	994 781
ALL	350 (Used With Thermo Vacuum Switch)...(Bottom Nipple 3/16").....	3.050	1	978 4580

4.088-18 CLAMP, Elbow To Air Cleaner

ALL	350.....	2	932 245
-----	----------	-------	---	---------

4.110-1 PUMP, Fuel

ALL	230.....	1	930 144
ALL	232.....	1	317 3674
ALL	258.....	1	319 7738
ALL	304-360.....	1	319 7739
ALL	327.....	1	318 1316
ALL	350.....	1	641 7174

4.110-2 ATTACHING PARTS, Pump To Block

BOLT, Hexagon	ALL	232-258 (1971 And Prior).....	17.	2	G180081
BOLT, Hexagon	ALL	232-258 (1972)...(1-1/8" Long).....	17.	2	G180081
BOLT, Hexagon	ALL	232-258 (1972)...(1-1/4" Long).....	17.	2	G180080
BOLT, Hexagon	ALL	304-360.....	17.	2	G180215
BOLT, Hexagon	ALL	327.....	17.	2	G180216
BOLT, Hexagon	ALL	350.....	2	941 7259
NUT, Hexagon	ALL	230.....	17.	2	G120368
STUD.....	ALL	230.....	2	930 903
WASHER, Lock.....	ALL	230-232-258.....	17.	2	G120214
WASHER, Lock.....	ALL	304-360.....	2	400 3803
WASHER, Lock.....	ALL	327.....	17.	2	G120382
WASHER, Plain.....	ALL	230.....	17.	2	G120393

4.110-3 REPAIR KIT, Fuel Pump

ALL	230.....	1	933 548
ALL	232.....	1	940 879
ALL	327.....	1	940 751

4.110-5 FILTER, Fuel Pump (In Pump)

ALL	232.....	1	941 515
-----	----------	-------	---	---------

4.110-6 ROD, Push Fuel Pump

ALL	230.....	1	929 017
-----	----------	-------	---	---------

4.110-7 SPRING, Fuel Pump Push Rod

ALL	230.....	1	933 455
-----	----------	-------	---	---------

4.110-8 FILTER, Gasoline (In Line)

ALL	232-258-304-360.....	169	1	899 2638
ALL	327.....	1	941 071
ALL	350.....	1	947 728

FUEL - EXHAUST

4.110-9 ATTACHING PARTS, Filter To Bracket

BOLT, Hexagon	ALL	350.....	17.	1	G120741
CLAMP, Hexagon	ALL	350.....	1	941 980
NUT, Hexagon.....	ALL	350.....	17.	1	G271187

4.110-10 BRACKET, Gasoline Filter

ALL	350.....	1	991 728
-----	----------	-------	---	---------

4.110-11 HOSE, Gasoline Fuel Pump Line To Fuel Filter

ALL	327.....	1	941 070
ALL	350 (1969 And Prior).....	1	944 974
ALL	350 (1970/1971).....	1	946 210

4.110-12 CLAMP, Gasoline Fuel Pump Line To Fuel Filter Hose

ALL	327.....	2	934 246
ALL	350.....	1	378 6276

4.110-13 CLIP, Gasoline Fuel Pump Line To Filter Hose

ALL	327.....	17.	1	G179148
-----	----------	-----	---	---------

4.110-13 HOSE, Gasoline Filter To Carburetor Tube

ALL	327.....	1	941 070
-----	----------	-------	---	---------

4.110-14 CLAMP, Gasoline Filter To Carburetor Tube Hose

ALL	327.....	2	934 246
-----	----------	-------	---	---------

4.116-1 GASKET, Fuel Pump

ALL	230-232-350 (Except Export)	1	933 937
ALL	304-360.....	1	317 4685
ALL	327.....	1	315 8396
ALL	232-258 (Export)	1	317 4685

4.118-1 ECCENTRIC, Fuel Pump

ALL	327.....	1	314 4449
ALL	350.....	1	136 1789

4.118-2 ATTACHING PARTS, Eccentric To Camshaft

BOLT, Eccentric	ALL	327.....	1	314 4704
WASHER, Lock	ALL	327.....	17.	1	G120384
WASHER, Plain.....	ALL	327.....	1	314 4702

4.124-1 ELBOW, Fuel Pump Gas Line To Pump

ALL	230-232-258-327.....	17.	1	G137422
-----	----------------------	-----	---	---------

4.124-2 CONNECTOR, Gas Line To Fuel Pump

ALL	230.....	17.	1	G137406
-----	----------	-----	---	---------

4.124-3 FITTING, Fuel Line To Carburetor (At Carburetor)

ALL	(Connector) 232-258-304-360.....	17.	1	G137406
ALL	(Nipple) 258.....	1	318 7949
ALL	327.....	1	948 581

FUEL - EXHAUST

4. 130-1 TANK ASSEMBLY, Gasoline

WAG	230-327 (When Installed On Vehicle With 230 Engine Order 1-938 532 Wire).....	1	940 987
TRK	230-232-327-350 (1969 And Prior).....	1	948 925
WAG	232-350 (LCFE-1970/1972).....	1	992 515
TRK	232-258-304-350-360 (1970/1972).....	1	994 180
WAG	258-304-350-360 (WCFE-1971/1972).....	1	999 115
WAG	258-360 (1973).....	1	535 1179
TRK	258-360 (1973).....	1	812 2956
WAG	350 (1969 And Prior).....	1	948 525

4. 130-2 BRACKET, Gasoline Tank Mounting

WAG	(Front) 230-232-327-350.....	1	929 457
WAG	(Rear) 230-232-327-350.....	1	929 459

4. 130-2a ATTACHING PARTS, Tank To Frame Brackets

BOLT, Hexagon.....	WAG	17.	2	G123798
GROMMET (Pad).....	WAG	4	673 952	
NUT, Lock.....	WAG	17.	2	G442823
NUT, Lock.....	WAG	17.	2	G442826
NUT, Speed.....	WAG	2	992 027	
SCREW, Machine.....	WAG	17.	2	G156249
WASHER, Plain.....	WAG	17.	2	G120386
WASHER, Plain.....	WAG	6	A 11 775	
SPACER, Angle.....	WAG	1	535 1465	

4. 130-3 ANTI-SQUEAK, Gasoline Tank

WAG	LCFE.....	1	930 472
WAG	232-258-304-350-360 (WCFE).....	2	975 434
TRK	6	930 472

4. 130-4 CAP, Gasoline Tank Outlet And Return Tube

ALL	232-258.....	1	994 503
-----	--------------	---	---------

4. 130-5 CLAMP, Gasoline Tank Outlet And Return Tube Cap

ALL	232-258.....	1	944 681
-----	--------------	---	---------

4. 131-1 SKID PLATE KIT, Gasoline Tank

TRK	1	937 630
WAG	230-232-327-350 (LCFE).....	1	937 932
WAG	232-258-304-350-360 (WCFE).....	1	812 0661

4. 131-2 PLATE, Gasoline Tank Skid

WAG	230-232-327-350 (LCFE).....	1	938 489
WAG	(Front) 232-258-304-350-360 (WCFE).....	1	998 582
WAG	(Rear) 232-258-304-350-360 (WCFE).....	1	998 583
TRK	1	936 839

4. 131-3 ATTACHING PARTS, Plate To Frame

BOLT, Hexagon.....	WAG	230-232-327-350 (LCFE).....	17.	2	G120647
BOLT, Hexagon.....	TRK	230-232-327-350...(1" Long).....	17.	3	G120233
BOLT, Hexagon.....	TRK	230-232-327-350...(3-1/2" Long).....	17.	1	G125973
BOLT, Hexagon.....	TRK	...(3/4" Long).....	17.	4	G121887
NUT, Hexagon.....	WAG	230-232-327-350 (LCFE).....	17.	2	G120369

FUEL - EXHAUST

NUT, Hexagon.....	TRK	230-232-327-350...(3/8"-16).....	17.	4	G120377
NUT, Hexagon.....	TRK	...(1/4"-20).....	17.	4	G120375
SPACER.....	WAG	230-232-327-350 (LCFE).....	1	936 541
SCREW, Machine.....	WAG	230-232-327-350 (LCFE)...(3/4" Long).....	17.	2	G156253
SCREW, Machine.....	WAG	230-232-327-350 (LCFE)...(1-1/4" Long).....	17.	2	G9409104
SCREW, Tapping.....	WAG	230-232-327-350 (LCFE)...(5/8" Long).....	17.	3	G193248
SCREW, Tapping.....	WAG	232-258-304-350-360 (WCFE).....	17.	2	G193248
WASHER, Lock.....	WAG	230-232-327-350 (LCFE).....	17.	2	G120382
WASHER, Lock.....	TRK	230-232-327-350...(3/8").....	17.	4	G120382
WASHER, Lock.....	TRK	...(1/4").....	17.	4	G120380

4.131-4 ATTACHING PARTS, Front Plate To Rear Plate

BOLT, Hexagon.....	WAG	232-258-304-350-360 (WCFE).....	17.	2	G120647
SPACER.....	WAG	232-258-304-350-360 (WCFE).....	2	998 605

4.131-5 ATTACHING PARTS, Plate To Gasoline Tank Support

SCREW, Tapping.....	WAG	232-258-304-350-360 (WCFE).....	17.	2	G193248
---------------------	-----	---------------------------------	-----	---	---------

4.131-6 SUPPORT, Gasoline Tank Skid Plate

WAG	232-258-304-350-360 (WCFE).....	2	998 319
-----	---------------------------------	-------	---	---------

4.131-7 ATTACHING PARTS, Supports To Skid Plate

SCREW, Tapping.....	WAG	232-258-304-350-360 (WCFE).....	17.	4	G193248
---------------------	-----	---------------------------------	-----	---	---------

4.131-8 GAS TANK KIT, Auxiliary

TRK	304-350-360 (Camper-132WB).....	1	981 812
-----	---------------------------------	-------	---	---------

4.131-8a ATTACHING PARTS, Supports To Frame

SCREW, Tapping.....	WAG	232-258-304-350-360 (WCFE).....	17.	4	G193248
---------------------	-----	---------------------------------	-----	---	---------

4.131-9 TANK, Auxiliary Gas

TRK	304-350-360 (Camper-132WB).....	1	992 400
-----	---------------------------------	-------	---	---------

4.131-10 HOSE, Auxiliary Gas Tank To Filler Neck

TRK	304-350-360 (Camper-132WB)...(24" Long).....	1	994 512
-----	--	-------	---	---------

4.131-11 CLAMP, Auxiliary Gas Tank To Filler Neck Hose

TRK	304-350-360 (Camper-132WB).....	17.	2	G451200
-----	---------------------------------	-----	---	---------

4.131-12 HOSE, Auxiliary Gas Tank Filler Neck To Main Tank

TRK	304-350-360 (Camper-132WB)...(47" Long).....	1	994 513
-----	--	-------	---	---------

4.131-13 CLAMP, Auxiliary Gas Tank Filler Neck To Main Tank Hose

TRK	304-350-360 (Camper-132WB).....	17.	2	G451200
-----	---------------------------------	-----	---	---------

4.131-14 HOSE, Main Tank Inlet To Auxiliary Tank Outlet

TRK	304-350-360 (Camper-132WB).....	1	916 735
-----	---------------------------------	-------	---	---------

4.131-15 CLAMP, Main Tank Inlet To Auxiliary Tank Outlet Hose

TRK	304-350-360 (Camper-132WB).....	17.	2	G451221
-----	---------------------------------	-----	---	---------

4.131

FUEL - EXHAUST

4.131-16 SUPPORT, Auxiliary Gas Tank Extension Filler Tube Bracket

TRK 304-350-360 (Camper-132WB)..... 1 981 381

4.131-17 ATTACHING PARTS, Support To Extension Bracket

BOLT, Hexagon TRK 304-350-360 (Camper-132WB)..... 17. 1 G180022
 NUT, Hexagon..... TRK 304-350-360 (Camper-132WB)..... 1 978 998
 WASHER, Lock..... TRK 304-350-360 (Camper-132WB)..... 17. 1 G121753
 WASHER, Plain..... TRK 304-350-360 (Camper-132WB)..... 1 961 078

4.131-18 GROMMET, Auxiliary Gas Tank Filler Neck

TRK 304-350-360 (Camper-132WB)..... 1 663 502

4.131-19 CLAMP, Auxiliary Gas Tank Hold-Down

TRK 304-350-360 (Camper-132WB)..... 1 908 834

4.131-20 ATTACHING PARTS, Clamp To Floor At Pick-Up Box

SCREW, Tapping..... ALL 2 973 467

4.131-21 BRACKET, Auxiliary Gas Tank Hold-Down

TRK 304-350-360 (Camper-132WB)..... 1 918 612

4.131-22 ATTACHING PARTS, Bracket To Pick-Up Box Floor

BOLT, Hexagon TRK 304-350-360..... 17. 1 G187979
 NUT, Hexagon..... TRK 304-350-360..... 1 978 998
 WASHER, Plain..... TRK 304-350-360..... 1 961 078
 WASHER, Lock..... TRK 304-350-360..... 17. 1 G121753

4.131-23 COVER, Auxiliary Gas Tank End Panel

TRK 304-350-360 (Camper-132WB)..... 1 979 927

4.131-24 PANEL, Auxiliary Gas Tank Side

TRK 304-350-360 (Camper-132WB)..... 1 979 933

4.131-25 ATTACHING PARTS, Panel And Cover To Pick-Up Box

BOLT, Hexagon TRK 304-350-360 (Camper-132WB) ... (3/4" Long)..... 17. 15 G187979
 BOLT, Hexagon TRK 304-350-360 (Camper-132WB) ... (1" Long)..... 17. 4 G180022
 WASHER, Plain..... TRK 304-350-360 (Camper-132WB)..... 19 961 078
 WASHER, Lock..... TRK 304-350-360 (Camper-132WB)..... 17. 4 G121753
 NUT, Hexagon..... TRK 304-350-360 (Camper-132WB)..... 4 978 998
 NUT, Well TRK 304-350-360 (Camper-132WB)..... 15 964 976

4.131-27 SEAL, Auxiliary Gas Tank End Panel Cover

TRK 304-350-360 (Camper-132WB)..... 1 979 956

4.131-28 ATTACHING PARTS, Cover To Panel

SCREW, Machine..... TRK (Camper-132WB) 17. 8 G9414120
 NUT, Hexagon..... TRK (Camper-132WB) 8 978 998
 WASHER, Plain..... TRK (Camper-132WB) 8 961 078

4.131-29 SEAL, Auxiliary Gas Tank Outlet Tube

TRK 304-350-360 (Camper-132WB)..... 1 981 383

FUEL - EXHAUST

4.131-30 COVER, Auxiliary Gas Tank Filler Opening Plate

TRK	304-350-360 (Camper-132WB).....	1	981 444
-----	---------------------------------	-------	---	---------

4.131-31 CAP, Auxiliary Gas Tank Filler Tube

TRK	304-350-360 (Camper-132WB).....	1	908 593
-----	---------------------------------	-------	---	---------

4.132-1 TANK, Gasoline Tank Expansion

TRK	232-258-304-350-360.....	1	992 548
-----	--------------------------	-------	---	---------

4.132-2 COVER, Gasoline Tank Expansion Tank

TRK	232-258-304-350-360 (Thrifside-4WD-120WB)	1	984 345
TRK	232-258-304-350-360 (Townside-4WD).....	1	981 563

4.132-3 ATTACHING PARTS, Cover To Pick-Up Box

SCREW, Machine.....	TRK	232-258-304-350-360 (Thrifside-4WD-120WB).....	1	973 719
---------------------	-----	--	-------	---	---------

4.132-4 ATTACHING PARTS, Cover To Floor Pan And Post

SCREW, Machine.....	TRK	232-258-304-350-360.....	9	973 719
WASHER, Plain.....	TRK	232-258-304-350-360.....	17.	9	G120392
NUT, Sert.....	TRK	232-258-304-350-360.....	7	981 816

4.132-5 STRAP, Gasoline Expansion Tank Mounting

TRK	232-258-304-350-360.....	1	981 437
-----	--------------------------	-------	---	---------

4.132-6 ATTACHING PARTS, Strap To Cover

SCREW, Machine.....	TRK	232-258-304-350-360 (4WD).....	2	973 719
WASHER, Plain.....	TRK	232-258-304-350-360 (4WD).....	17.	2	G120392

4.132-7 SUPPORT, Gasoline Expansion Tank Mounting

TRK	232-258-304-350-360 (4WD-120WB)	1	984 294
-----	---------------------------------------	-------	---	---------

4.132-8 ATTACHING PARTS, Support To Pick-Up Box Side Panel

SCREW, Machine.....	TRK	232-258-304-350-360 (4WD-120WB)	2	973 719
---------------------	-----	---------------------------------------	-------	---	---------

4.132-9 SEAL, Gasoline Expansion Tank Cover

TRK	232-258-304-350-360 (Townside-4WD-120WB).....	1	958 845
-----	---	-------	---	---------

4.132-10 WEATHERSTRIP, Gasoline Expansion Tank Drain Tube

TRK	232-258-304-350-360 (Townside-4WD).....	1	981 623
-----	---	-------	---	---------

4.132-11 TUBE, Gasoline Tank To Expansion Tank

TRK	(Front) 232-258-304-350-360 (4WD)	1	998 140
TRK	(Side) 232-258-304-350-360 (4WD)	1	994 094
TRK	(Rear) 232-258-304-350-360 (4WD)	1	998 139

4.132-12 CAP, Gasoline Tank Expansion Tank Outlet Tubes

WAG	232-258-304-350-360.....	3	994 415
TRK	232-258-304-350-360.....	4	994 415

4.132-13 VALVE, Gasoline Tank Fuel Vent Line Check (Separator)

WAG	232-350.....	1	994 275
WAG	258-304-360.....	1	999 135

FUEL - EXHAUST

4.132-14 ATTACHING PARTS, Valve To Inner Window Frame Bracket Support

BOLT, Hexagon	WAG	232-258-304-350-360.....	17.	2	G123453
NUT, Hexagon.....	WAG	232-258-304-350-360.....	17.	2	G271176
WASHER.....	WAG	232-258-304-350-360.....	2	961 078

4.134-1 FILTER, Gasoline Tank

ALL	230-232-327...(For 5/16" O.D. Pick-Up Tube).....	1	914 933
ALL	232-258-304-350-360...(For 3/8" O.D. Pick-Up Tube).....	1	948 523

4.138-1 CAP, Non-Locking Gasoline Tank Filler

WAG	230-232-327-350 (LCFE)	1	932 170
TRK	230 (Except Townside).....	1	905 805
TRK	230 (Townside)	1	932 170
WAG	232-350 (WCFE-1970 And Prior)	1	994 681
WAG	232-258-304-350-360 (WCFE-1971/)	1	998 957
TRK	232-327-350 (LCFE-Except Thriftside)	1	932 170
TRK	232-327-350 (LCFE-Thriftside).....	1	991 661
TRK	232-258-304-360 (WCFE-Townside-With GVW "W", "X")	1	998 957
TRK	232-258-304-360 (WCFE-Townside-3408-With GVW "Y")	1	999 933
TRK	232-258-304-360 (WCFE-Townside-3407-With GVW "Z")	1	999 933
TRK	232-258-304-360 (WCFE-Except Townside-132WB-GVW "Y", "Z")	1	991 661
TRK	232-258-304-360 (WCFE-Except Townside-With GVW "W", "X").....	1	994 739

4.141-1 NECK, Gasoline Tank Filler Upper

WAG	230...(Incl. Vent Hose)	1	928 996
TRK	230 (Townside)...(Incl. Vent Hose)	1	937 428
WAG	232-327-350 (LCFE)	1	937 165
WAG	232-258-304-350-360 (WCFE-1971 And Prior)	1	992 615
WAG	258-304-360 (1972).....	1	535 0692
TRK	232-258-304-350-360 (Townside-LCFE-1971 And Prior)	1	937 326
TRK	258-304-360 (LCFE-1972)	1	535 0696
TRK	232-258-304-350-360 (4WD-WCFE).....	1	937 157
TRK	230-232-327-350 (Stake Body-Single Wheels)	1	934 458
TRK	230-232-327-350 (Stake Body-Dual Wheels)	1	934 459
TRK	(Inner-Rubber) Thriftside.....	1	937 157
TRK	(Outer-Metal) Thriftside (GVW "Y", "Z")	1	930 476
TRK	(Outer-Metal) Thriftside (GVW "W", "X")	1	994 544

4.141-1a FILLER KIT, Gasoline Tank Filler Upper (Incl. Vent)

WAG	230.....	1	938 034
TRK	Thriftside	1	938 035
TRK	Townside	1	938 036

4.141-2 ATTACHING PARTS, Neck To Platform

BOLT, Hexagon	TRK	230-232-327-350 (Stake Body).....	17.	2	G273730
WASHER, Plain.....	TRK	230-232-327-350 (Stake Body)	17.	2	G120393
NUT, Hexagon.....	TRK	230-232-327-350 (Stake Body).....	2	961 069

4.141-3 ATTACHING PARTS, Inner Neck To Outer Neck

SCREW, Machine.....	TRK	Thriftside	5	961 080
---------------------	-----	------------------	-------	---	---------

4.141-4 CLAMP, Gasoline Tank Filler Neck To Tube

WAG	...(2-1/8")	17.	1	G272863
TRK	Stake Body...(2-13/16")	17.	1	G111628
TRK	Townside...(2-5/8").....	17.	1	G272868

FUEL - EXHAUST

4.141-5 CLAMP, Gasoline Tank Filler Neck To Tank

TRK	Thrifside...(2-5/8")	17.	1	G272868
-----	----------------------	-----	---	---------

4.141-5a BRACKET, Gasoline Tank Filler Neck Support

TRK	230 (Stake Body)	1	934 450
-----	------------------	-------	---	---------

4.141-5b ATTACHING PARTS, Bracket To Frame

BOLT, Hexagon	TRK	230 (Stake Body)	17.	2	G120741
WASHER, Lock	TRK	230 (Stake Body)	17.	2	G120214
NUT, Hexagon	TRK	230 (Stake Body)	17.	2	G120368

4.141-6 TUBE, Gasoline Tank Filler Neck To Connector Hose

WAG	230	1	936 533
WAG	Except 230	1	929 390
TRK	Except Stake Body	1	933 661

4.141-7 ATTACHING PARTS, Tube To Floor

BOLT, Hexagon	WAG	17.	2	G121887
BOLT, Hexagon	TRK	230	17.	1	G128412
BOLT, Hexagon	TRK	Except Stake Body	1	961 084
WASHER, Plain	TRK	Except Stake Body	17.	1	G446363
WASHER, Special	TRK	Except Stake Body	1	669 118
WASHER, Plain	TRK	230	17.	1	G446221
NUT, Hexagon	WAG	17.	2	G271172
NUT, Hexagon	TRK	230	17.	1	G271184
NUT, Hexagon	TRK	Except Stake Body	17.	1	G271184

4.141-8 ATTACHING PARTS, Tube To Bracket

BOLT, Hexagon	TRK	230-232-327-350	17.	1	G120229
WASHER, Plain	TRK	230-232-327-350	17.	2	G120393
NUT, Hexagon	TRK	230-232-327-350	17.	1	G271184

4.141-9 TUBE, Gasoline Tank Filler Neck Connector To Tank (At Tank)

WAG	230	1	929 085
-----	-----	-------	---	---------

4.141-10 BRACKET, Gasoline Tank Filler Neck Tube Support

TRK	230-232-327-350	1	961 663
-----	-----------------	-------	---	---------

4.141-11 ATTACHING PARTS, Bracket To Floor Pan

SCREW, Machine	TRK	230-232-327-350	17.	1	G160684
NUT, Hexagon	TRK	230-232-327-350	17.	1	G271184

4.141-12 CLAMP, Gasoline Tank Filler Neck Tube To Connector

WAG	...(2-1/8")	17.	1	G272863
TRK	Townside...(2-5/8")	17.	1	G272868

4.141-13 CONNECTOR, Gasoline Filler Neck Tube To Tank

WAG	1	929 387
TRK	230	1	916 735
TRK	Except 230	1	934 456

4.141-14 CLAMP, Gasoline Filler Neck Tube Connector To Tank

WAG	...(2-1/8")	17.	1	G272863
-----	-------------	-----	---	---------

4.141

FUEL - EXHAUST

4.141-15 FLANGE, Gasoline Tank Filler Neck

WAG	230-232-327-350 (LCFE)	1	929 360
WAG	232-258-304-350-360 (WCFE-1971 And Prior)	1	994 431
WAG	258-304-360 (1972).....	1	999 333
TRK	230-232-327-350 (LCFE-Townside).....	1	929 360
TRK	232-350 (WCFE-Townside-1971 And Prior).....	1	994 496
TRK	258-304-360 (WCFE-Townside-1972-GVW "W", "X").....	1	999 333
TRK	258-304-360 (WCFG-Townside-1972-GVW "Y", "Z").....	1	994 431

4.141-16 ATTACHING PARTS, Flange To Body

SCREW, Machine.....	TRK	232-258-304-350-360.....	1	994 485
SCREW, Machine.....	WAG	6	961 080
SCREW, Machine.....	TRK	Townside	6	961 080
NUT, Hexagon.....	WAG	17.	6 G271169
NUT, Hexagon.....	TRK	Townside	17.	6 G271169
NUT, Hexagon.....	TRK	17.	1 G271169

4.141-17 GASKET, Gasoline Tank Filler Neck Flange

WAG	1	936 433
TRK	Townside (GVW "X", "Y").....	1	936 433

4.141-18 PLATE, Gasoline Tank Filler Neck Flange

WAG	1	929 831
TRK	Townside	1	929 831

4.141-19 SUPPORT, Gasoline Tank Filler Neck Flange

TRK	232-258-304-350-360.....	1	932 862
-----	--------------------------	---	---------

4.141-20 HOSE, Gasoline Tank Air Vent

WAG	(Filler Neck To Fender Well Tube) WCFE	1	992 614
WAG	(Fender Well Tube To Gas Tank) WCFE	1	992 616
WAG	230... (82" Long)	1	937 167
WAG	230-232-327-350 (LCFE)... (60" Long).....	1	939 552
TRK	230-327-350 (LCFE-Townside)	1	937 156
TRK	230-232-327-350 (LCFE-Townside-2WD-120WB).....	1	937 151
TRK	230-232-327-350 (LCFE-Stake Body).....	1	934 457
TRK	232-258-304-350-360 (WCFE-4WD).....	1	937 156

4.141-20a ATTACHING PARTS, Vent Hose To Floor

CLIP, Closed	WAG	230-232-327-350.....	17.	2	G125930
--------------------	-----	----------------------	-----	---	---------

4.141-21 CLAMP, Gasoline Tank Air Vent Hose

WAG	232-327-350 (LCFE)... (17/32" I.D.)	4	944 975
WAG	232-327-350 (LCFE)	17.	1 G272852
ALL	232-258-304-350-360 (WCFE)	17.	4 G451200
TRK	230 (Townside)... (1-1/16")	17.	2 G454400
TRK	230 (Thrifside)	17.	4 G272852
TRK	230-232-258-304-350-360 (Townside And Thrifside)	17.	2 G145621
TRK	232-327-350 (LCFE)... (17/32" I.D.)	6	944 975
TRK	232-350.....	17.	1 G441973

4.141-22 STRAP, Gasoline Tank Air Vent Hose To Filler Neck

WAG	230-232-327-350.....	1	939 554
-----	----------------------	---	---------

FUEL - EXHAUST

4.141-23 FASTENER, Gasoline Tank Air Vent Hose Strap

WAG	230-232-327-350.....	1	939 553
-----	----------------------	-------	---	---------

4.141-24 ADAPTER, Gasoline Tank Air Vent Hose

ALL	1	937 153
-----	-------	-------	---	---------

4.141-25 ATTACHING PARTS, Adapter To Filler Neck

NUT, Stamped.....	ALL	17.	1	G145507
WASHER, Steel.....	ALL	2	938 152	
WASHER, Rubber.....	ALL	2	994 478	

4.142-1 HOSE, Gasoline Expansion Tank To Gasoline Tank (Nylon)

TRK	232-258-304-350-360...(14" Req. -Cut From 994 128)	2	994 128 MR
TRK	232-258-304-350-360...(16" Req. -Cut From 994 128)	1	994 128 MR
TRK	232-258-304-350-360...(18-1/2" Req. -Cut From 994 128)	1	994 128 MR
TRK	232-258-304-350-360...(25-1/4" Req. -Cut From 994 128)	2	994 128 MR
TRK	232-258-304-350-360...(27-3/4" Long)	1	994 128
TRK	258-304-360...(15" Req. -Cut From 994 128)	1	994 128 MR
TRK	258-304-360...(24-3/4" Req. -Cut From 994 128)	1	994 128 MR
TRK	258-304-360...(28-3/4" Req. -Cut From 930 482)	1	930 482 MR

4.142-2 HOSE, Gasoline Tank To Separator Valve (Nylon)

WAG	(Black) 232-258-304-350-360...(1-3/4" Req. -Cut From 994 071)	1	994 071 MR
WAG	(Red) 232-258-304-350-360...(40" Long).....	1	994 527
WAG	(Red) 232-258-304-350-360...(50" Long).....	1	994 530
WAG	(Green) 232-258-304-350-360...(34" Long)	1	994 528
WAG	(Green) 232-258-304-350-360...(50" Long)	1	994 529
WAG	(White) 232-258-304-350-360...(33" Long)	1	994 532
WAG	(White) 232-258-304-350-360...(55" Long)	1	994 531

4.142-3 HOSE, Gasoline Expansion Tank To Vapor Line

TRK	232-258-304-350-360...(23" Req. -Cut From 994 128)	1	994 128 MR
TRK	232-258-304-350-360...(17" Req. -Cut From 994 128)	1	994 128 MR

4.142-4 HOSE, Gasoline Fuel Vapor Vent Valve To Separator Valve

WAG	(Black) 232-350...(205" Long)	1	994 071
WAG	(Black) 258-304-360...(150" Req. -Cut From 998 068)	1	998 068 MR

4.142-5 HOSE, Vapor Line Expansion Tank To Vent Valve

TRK	258-304-360...(82" Req. -Cut From 998 068)	1	998 068 MR
-----	--	-------	---	------------

4.142-6 HOSE, Fuel Vapor Vent Valve To Fuel Vapor Storage Canister (Nylon)

WAG	(Black) 232-350...(44" Req. -Cut From 998 068)	1	998 068 MR
ALL	(Black) 258...(54" Req. -Cut From 998 068)	1	998 068 MR
ALL	(Black) 304-360...(18" Req. -Cut From 998 068)	1	998 068 MR

4.142-7 HOSE, Fuel Vapor Storage Canister To Crankcase Valve Nipple (Nylon)

ALL	232-350 (4WD)...(12-1/2" Long)	1	990 037
ALL	232-350 (4WD)...(23" Long)	1	942 347
ALL	258-304-360...(15" Long)	1	939 663

4.142-8 NIPPLE, Gasoline Tank Vent Tube To Rocker Arm Cover On Manifold (Grommet)

ALL	232-258-304-360.....	1	994 279
ALL	350.....	1	994 278

FUEL - EXHAUST

4.142-9 HOSE, Fuel Vapor Lines Connecting (Rubber)

TRK	232-258-304-350-360...	(2" Req. -Cut From 994 128)	1	994 128 MR
ALL	232-258-304-350-360...	(3" Long)	AR	930 589
TRK	232-258-304-350-360...	(15/16" Req. -Cut From 994 128)	1	994 128 MR
TRK	232-258-304-350-360...	(1-1/2" Req. -Cut From 994 128)	1	994 128 MR

4.142-9a HOSE, Fuel Vapor Lines Reducing

WAG	232-258-304-350-360...	(3/8" To 5/16" Dia. Tube)	1	948 861
-----	------------------------	---------------------------	-------	---	---------

4.142-10 CLAMP, Fuel Vapor Line Connecting

ALL	...(7/16")	AR	939 405
ALL	...(9/16")	AR	934 246
ALL	...(5/8")	AR	378 6276

4.142-11 ATTACHING PARTS, Tube To Dash Pan

WASHER, Plain.....	ALL	232-258-304-350-360.....	17.	1	G120393
CLIP, Closed.....	ALL	232-258-304-350-360.....	1	A 1795
NUT, Lock.....	ALL	232-258-304-350-360.....	1	816 055

4.142-12 ATTACHING PARTS, Tube To Frame

SCREW, Tapping.....	ALL	232-350.....	1	699 614
CLIP, Closed.....	ALL	232-350.....	17.	1	G120522
CLIP, Fastener.....	ALL	232-258-394-350-360.....	6	931 341

4.142-13 ATTACHING PARTS, Tube To Floor Pan

CLIP, Fastener.....	ALL	232-258-304-350-360.....	1	931 341
GROMMET.....	WAG	258-304-360.....	4	984 361

4.142-14 ATTACHING PARTS, Vapor Tube To Brake Tube

CLIP, Speed.....	WAG	232-350.....	2	992 796
CLIP, "S".....	WAG	232-350.....	2	806 096
STRAP, Locking.....	WAG	(Metal) 232-350.....	2	927 557
STRAP, Locking.....	WAG	(Metal) 232-258-304-350-360.....	2	927 557
STRAP, Locking.....	WAG	(Nylon) 258-304-360.....	2	998 604

4.142-15 VALVE, Gasoline Tank Fuel Vent Line Check

WAG	258-360 (1973)	1	319 8666
-----	----------------	-------	---	----------

4.142-16 HOSE, Check Valve Vent Line To Tank (Coupling Elbow)

ALL	360 (1973)	1	535 1248
-----	------------	-------	---	----------

4.143-1 COVER, Gasoline Tank Filler Tube Protective

TRK	Townside (120WB)(126WB).....	1	958 705
-----	------------------------------	-------	---	---------

4.143-2 ATTACHING PARTS, Cover To Floor Pan And Post

SCREW, Tapping.....	TRK	230-232-327-350 (Townside-120WB)	7	961 079
		(Townside-126WB).....	7	978 969
BOLT, Square.....	TRK	258-304-360 (Townside-120WB)(Townside-126WB)	7	961 078
WASHER, Plain.....	TRK	Townside (120WB)(126WB).....	7	961 078

4.143-3 SEAL, Gasoline Tank Filler Tube Protective Cover

TRK	Townside (120WB)(126WB).....	1	958 845
-----	------------------------------	-------	---	---------

FUEL - EXHAUST

4.144-1 CANISTER, Fuel Vapor Storage

ALL	232-350.....	1	992 621
ALL	258-304-360 (1972 And Prior).....	1	999 040
ALL	258 (1973-Except 4700-4800).....	1	321 0962
ALL	360 (1973-Except 4700-4800).....	1	321 9181

4.144-2 BRACKET, Fuel Vapor Storage Canister

ALL	232-258-304-350-360 (1972 And Prior).....	2	992 993
ALL	258 (1973).....	1	992 993
ALL	360 (1973).....	1	535 1259

4.144-3 ATTACHING PARTS, Bracket To Support

SCREW, Machine.....	ALL	232-258-304-350-360 (1972 And Prior).....	17.	4	G9409106
---------------------	-----	---	-----	---	----------

4.144-3a ATTACHING PARTS, Bracket To Dash

BOLT, Hexagon.....	ALL	360.....	17.	2	G121887
WASHER, Lock.....	ALL	360.....	17.	2	G120380
SPACER.....	ALL	360.....	2	940 401

4.144-4 SUPPORT, Fuel Vapor Storage Canister Mounting Bracket

ALL	232-258-304-350-360.....	1	994 058
-----	--------------------------	-------	---	---------

4.144-5 ATTACHING PARTS, Support To Right Splash Apron

SCREW, Machine.....	ALL	232-258-304-350-360.....	17.	4	G9409106
NUT, Hexagon.....	ALL	232-258-304-350-360.....	17.	4	G120375

4.144-6 CLAMP, Fuel Vapor Storage Canister To Brackets

ALL	232-258-304-350-360 (1972 And Prior).....	17.	2	G9412043
ALL	258 (1973).....	17.	2	G9412043

4.144-7 VALVE, Fuel Vapor Vent

ALL	(White) 258-304-360 (1971).....	1	999 108
ALL	(Black) 258-304-360 (1972).....	1	535 0854

4.144-8 ATTACHING PARTS, Valve To Dash

SCREW, Tapping.....	ALL	258-304-360.....	2	941 6846
---------------------	-----	------------------	-------	---	----------

4.144-9 CAP, Fuel Vapor Storage Canister Outlet

ALL	232-258-304-350-360.....	1	994 416
-----	--------------------------	-------	---	---------

4.144-10 CLAMP, Fuel Vapor Storage Canister Outlet Cap

ALL	232-258-304-350-360.....	1	934 246
-----	--------------------------	-------	---	---------

4.144-11 CLIP, Canister Hose To Air Cleaner Hose

ALL	258 (1973).....	1	321 9321
-----	-----------------	-------	---	----------

4.144-12 HOSE, Check Valve Vent Line To Canister (Reducing Coupling)

ALL	360 (1973).....	1	535 1249
-----	-----------------	-------	---	----------

4.144-13 HOSE, Canister To Air Cleaner (Bulk-Order In Feet)

ALL	360.....	AR	320 6752
-----	----------	-------	----	----------

FUEL - EXHAUST

4.148-1 PLUG, Gasoline Tank Drain

ALL	230.....	17.	1	G444778
-----	----------	-----	---	---------

4.152-1 STRAP, Gasoline Tank Mounting

TRK	1	930 474
-----	-------	-------	---	---------

4.152-2 ATTACHING PARTS, Strap To Support

BOLT, Hexagon	TRK	230.....	17.	2	G126402
BOLT, Hexagon	TRK	Except 230	17.	2	G124128
WASHER, Plain.....	TRK	...(13/16" O. D.).....	17.	2	G120394
WASHER, Plain.....	TRK	Except 230...(1-3/8" O. D.).....	17.	2	G446477
NUT, Hexagon.....	TRK	230.....	17.	2	G442827
NUT, Hexagon.....	TRK	Except 230	17.	2	G442828

4.152-3 SUPPORT, Gasoline Tank Mounting

TRK	232-258-304-350-360.....	1	932 855
-----	--------------------------	-------	---	---------

4.152-4 ATTACHING PARTS, Support To Front Platform Brace

BOLT, Hexagon	TRK	232-258-304-350-360.....	17.	2	G124128
BOLT, "J"	TRK	232-258-304-350-360.....	1	932 854
WASHER, Plain.....	TRK	232-258-304-350-360...(1-3/8" O. D.).....	17.	4	G446477
WASHER, Plain.....	TRK	232-258-304-350-360...(59/64" O. D.).....	17.	1	G120395
SPACER.....	TRK	232-258-304-350-360.....	17.	4	G180358
NUT, Hexagon.....	TRK	232-258-304-350-360.....	17.	2	G442828
NUT, Hexagon.....	TRK	232-258-304-350-360.....	17.	1	G272712

4.160-1 TUBE, Gasoline Tank To Fuel Pump (Supply-Front)

ALL	230.....	1	928 874
ALL	232.....	1	930 973
ALL	258.....	1	999 142
ALL	327.....	1	940 021
ALL	350.....	1	947 784

4.160-2 TUBE, Gasoline Tank To Fuel Pump (Supply-Center)

ALL	230.....	1	928 849
ALL	232-327.....	1	940 016
WAG	350.....	1	992 935

4.160-3 TUBE, Gasoline Tank To Fuel Pump (Supply-Rear)

WAG	230-232-327 (LCFE)	1	929 084
WAG	232 (WCFE)	1	992 928
TRK	230-232-327 (LCFE)	1	930 473
TRK	232 (WCFE-1970/)	1	994 158
WAG	350 (LCFE)	1	948 476
WAG	350 (WCFE)	1	992 927
TRK	350 (Except Stake Body)	1	948 512
TRK	350 (Stake Body)	1	948 634

4.160-4 HOSE, Gasoline Tank To Fuel Pump (Supply)

RUBBER

WAG	232-327-350...(9" Long)	2	929 427
TRK	232-327-350 (LCFE)....(9" Long).....	1	929 427
ALL	232-350 (WCFE)....(3" Long).....	1	944 974
ALL	232-258 (WCFE)....(14" Long).....	1	942 031
ALL	350...(6" Long)	1	948 532

FUEL - EXHAUST

ALL	350...(7-1/2" Long)	1	948 533
ALL	350 (WCFE)...(12" Long).....	1	948 534
TRK	350 (4WD-Stake Body)...(18-1/2" Long).....	1	948 563

NYLON

TRK	258...(107" Req. -Cut From 998 068)	AR	998 068 MR
ALL	304-360...(118" Req. -Cut From 998 068)	AR	998 068 MR

4.160-5 HOSE, Gasoline Tank To Fuel Pump (Return)

RUBBER

ALL	232-350 (4WD)...(9-1/2" Long)	1	941 987
ALL	350 (4WD-WCFE)...(3" Long)	1	940 610
ALL	350 (4WD)...(5-3/4" Long)	1	940 646
WAG	350 (4WD)...(4" Long)	1	941 238
TRK	350 (4WD)...(3" Long)	1	940 610
TRK	350 (4WD-Stake Body)...(18-1/2" Long).....	1	948 565

NYLON

TRK	350 (4WD-Stake Body)...(42" Long).....	1	948 620
ALL	350 (4WD)...(51" Long)	1	948 536
WAG	350 (4WD)...(58-1/2" Long)	1	948 531
ALL	350 (4WD-WCFE)...(63" Long)	1	948 535
TRK	350 (4WD)...(63" Long)	1	948 535

4.160-5a HOSE, Gasoline Tank To Fuel Tank Reducing

ALL	232-258-304-350-360 (WCFE)...(3/8" To 5/16").....	1	948 861
-----	---	---	---------

4.160-6 CLAMP, Gasoline Tank To Fuel Pump Hose

ALL	...(7/16")	AR	939 405
ALL	...(9/16")	AR	934 246
ALL	...(5/8")	AR	378 2676

4.160-7 ATTACHING PARTS, Fuel Line To Gasoline Tank

CLIP, Tube	WAG	230-232-327.....	1	931 341
CLIP, Closed	WAG	232-258-304-360.....	17.	G192107

4.160-8 ATTACHING PARTS, Fuel Line To Gasoline Tank Bracket

CLIP, Closed	WAG	230-232-327.....	17.	1	G192107
CLIP, Closed	WAG	350.....	17.	1	G137879

4.160-9 ATTACHING PARTS, Fuel Line To Frame

CLIP, Closed	ALL	230.....	17.	1	G120524
CLIP, Closed	ALL	232-258.....	17.	2	G127879
CLIP, Closed	ALL	232-258.....	2	991 184
CLIP, Closed	WAG	232-350.....	17.	1	G120523
CLIP, Closed	TRK	232-350.....	17.	2	G120523
CLIP, Closed	WAG	258.....	17.	5	G192107
CLIP, Closed	TRK	258.....	17.	8	G192107
CLIP, Closed	WAG	304-360.....	17.	6	G192107
CLIP, Closed	TRK	304-360.....	17.	9	G192107
CLIP, Closed	ALL	350.....	17.	1	G120523
CLIP, Closed	ALL	350.....	17.	1	G127879
CLIP, Fastener.....	TRK	232-327.....	1	943 962
CLIP, Fastener.....	WAG	232-258.....	1	943 962
CLIP, Tube (Type)....	WAG	230.....	17.	2	G432669
CLIP, Tube (Type)....	TRK	230.....	17.	3	G432669
SCREW, Tapping.....	TRK	304-360.....	17.	9	G172455

FUEL - EXHAUST

SCREW, Tapping.....	WAG	304-360.....	17.	6	G172455
SCREW, Tapping.....	TRK	258.....	17.	8	G172455
SCREW, Tapping.....	WAG	258.....	17.	5	G172455
SCREW, Tapping.....	ALL	232-258-350.....	17.	2	G172449
SCREW, Tapping.....	ALL	350.....	17.	1	G9409106
SCREW, Tapping.....	TRK	232-327.....	17.	1	G9409106
SCREW, Tapping.....	ALL	232-258.....	17.	2	G9409106
SCREW, Tapping.....	WAG	350...(1/2" Long).....	17.	1	G9409106
BOLT, Hexagon.....	TRK	232-258.....	17.	2	G120854
NUT, Hexagon.....	TRK	232-258.....	17.	2	G271178

4.160-10 ATTACHING PARTS, Fuel Line To Oil Pan

CLIP.....	ALL	230-232-258.....	1	A 1795
CLIP.....	ALL	327.....	2	318 1320
BOLT, Hexagon.....	ALL	232-258.....	17.	1	G425381
SCREW, Tapping.....	ALL	230.....	1	931 635
SPACER.....	ALL	230.....	1	669 842
SPACER.....	ALL	232-258.....	1	941 011
NUT, Hexagon.....	ALL	327.....	17.	2	G120368

4.160-11 ATTACHING PARTS, Fuel Line To Water Pump Stud

CLIP, Closed.....	ALL	230.....	17.	1	G192107
BOLT, Hexagon.....	ALL	230.....	17.	1	G9409106

4.160-12 ATTACHING PARTS, Fuel Line To Timing Chain Cover

CLIP, Closed.....	ALL	232-258.....	17.	1	G120522
BOLT, Hexagon.....	ALL	232-258.....	17.	1	G180033
SPACER.....	ALL	232-258.....	1	800 200
WASHER, Lock.....	ALL	232-258.....	17.	1	G120380

4.160-13 ATTACHING PARTS, Fuel Line To Brake Line

CLIP, "S" Type.....	ALL	232-327-350.....	2	948 989
CLIP, "S" Type.....	ALL	232-258...(3/16" To 5/16" Dia. Tube).....	2	929 096
CLIP, "S" Type.....	ALL	232-258-304-350-360...(3/16" To 5/16" Dia. Tube).....	2	929 096
CLIP, "S" Type.....	ALL	232-350...(3/8" To 1/4" Dia. Tube).....	10	948 506
CLIP, "S" Type.....	ALL	350...(3/8" To 1/4" Dia. Tube).....	10	948 506

4.160-14 TUBE ASSEMBLY, Gasoline Tank Outlet And Return

WAG	(One Tube) 232-258-304-360.....	1	999 033
WAG	(Two Tube) 232-350 (WCFE).....	1	994 611

4.160-15 LOCK, Gasoline Tank Outlet And Return Tube Assembly

WAG	232-258-304-350-360.....	1	929 669
-----	--------------------------	-------	---	---------

4.160-16 GASKET, Gasoline Tank Outlet And Return Tube Assembly

WAG	232-258-304-350-360.....	1	941 521
-----	--------------------------	-------	---	---------

4.174-1 TUBE, Fuel Pump To Carburetor

ALL	230.....	1	928 911
ALL	232.....	1	317 4330
ALL	350.....	1	998 324

4.175-1 TUBE, Fuel Pump To Gasoline Filter

ALL	258.....	1	319 9544
ALL	304-360 (1972 And Prior).....	1	321 3849
ALL	327.....	1	941 069
ALL	350 (1969 And Prior).....	1	947 727
ALL	350 (1970/1971).....	1	998 008
ALL	360 (1973).....	1	321 5899

FUEL - EXHAUST

4.176-1 TUBE, Gasoline Filter To Carburetor

ALL	304-360 (1972 And Prior)	1	321 3836
ALL	327	1	941 068
ALL	350 (1969 And Prior)	1	947 729
ALL	350 (1970)	1	994 280
ALL	350 (1970/1971)	1	998 007
ALL	360 (1973-W4B)	1	321 3850
ALL	360 (1973-WDT)	1	321 3836

4.178-1 PIPE, Exhaust (Front)

WAG	230 (LHD-* 4-1)	1	928 613
ALL	230 (RHD-* 4-2)(RHD-* 4-3)	1	934 024
WAG	230 (RHD-* 4-1)	1	933 350
WAG	230 (RHD-* 4-4)	1	938 301
WAG	232-258 (WST-1972 And Prior)	1	941 516
WAG	232-258 (WAT-1972 And Prior)	1	941 523
TRK	232-258 (WST-1972 And Prior)	1	941 518
TRK	232-258 (WAT-1972 And Prior)(W4ST-1972 And Prior)	1	941 524
ALL	258 (W3ST-1973)	1	535 1061
ALL	258 (W4ST-1973)(WHT-1973)	1	535 1060
ALL	(Left) 304-360 (WST-1972 And Prior)	1	998 640
ALL	(Left) 304-360 (WAT-1972 And Prior)(W4ST-1972 And Prior)	1	998 643
ALL	(Left) 327	1	940 253
ALL	(Left) 350 (WST)	1	947 787
ALL	(Left) 350 (WAT)	1	947 789
ALL	(Left) 360 (1973)	1	535 1660
WAG	(Right) 304-360 (WST-1972 And Prior)	1	998 671
WAG	(Right) 304-360 (WAT-1972 And Prior)(W4ST-1972 And Prior)	1	999 421
TRK	(Right) 304-360 (WST-1972 And Prior)	1	999 420
TRK	(Right) 304-360 (WAT-1972 And Prior)(W4ST-1972 And Prior)	1	998 672
WAG	(Right) 327	1	940 943
TRK	(Right) 327	1	940 941
WAG	(Right) 350 (WST)	1	948 225
WAG	(Right) 350 (WAT)	1	948 227
TRK	(Right) 350 (WST)	1	948 226
TRK	(Right) 350 (WAT)(W4ST)	1	948 228
ALL	(Right) 360 (LQT-1973)	1	535 0983
ALL	(Right) 360 (WQT-1973)	1	535 0841

4.178-2 PIPE, Exhaust (Rear)

WAG	230 (* 4-1)	1	933 370
WAG	232-327 (2WD)	1	938 303
WAG	232-327 (4WD)	1	932 074

4.178-3 ATTACHING PARTS, Pipe To Manifold

BOLT, Hexagon	ALL	230	17	2	G122279
NUT, Hexagon	ALL	327		4	940 892
NUT, Hexagon	ALL	350		4	382 9086
WASHER, Lock	TRK	232	17	2	G120382
STUD	ALL	232		2	315 6257
STUD (Left)	ALL	304-360		2	400 4110
STUD (Right)	ALL	304-360		2	400 4109
STUD	ALL	327... (1-3/4" Long)		2	940 891
STUD	WAG	327... (2-5/16" Long)		2	940 890
STUD	ALL	350		2	138 2667

4.178-4 CLAMP ASSEMBLY, Front Exhaust Pipe To Crossover Pipe

ALL	304-360	1	812 0441
ALL	327-350	1	941 936

FUEL - EXHAUST

4.178-5 ATTACHING PARTS, Clamp To Pipe

NUT, Hexagon.....	ALL	304-327-350-360.....	17.	2	G120376
WASHER, Lock.....	ALL	304-327-350-360.....	17.	2	G120214
SADDLE	ALL	304-360.....	1	994 286
SADDLE	ALL	327-350.....	1	994 285
U-BOLT	ALL	304-360.....	1	991 699
U-BOLT	ALL	327-350.....	1	941 013
PLATE, Support	ALL	304-360.....	1	535 1266

4.178-6 EXHAUST PIPE AND EXTENSION, KIT

ALL	230 (* 4-2).....	1	937 931
WAG	230 (* 4-4).....	1	939 158

4.178-7 ELBOW, Exhaust Pipe

ALL	230 (RHD).....	1	929 717
-----	----------------	-------	---	---------

4.178-8 ATTACHING PARTS, Exhaust Pipe Elbow

NUT, Lock.....	WAG	230.....	1	K 732 878
NUT, Lock.....	TRK	230.....	2	K 732 878
BOLT, Hexagon	WAG	230.....	17.	1	G122279
BOLT, Hexagon	TRK	230.....	17.	2	G122279

4.186-1 SEAL, Exhaust Pipe To Manifold

ALL	230.....	1	K 745 608
ALL	232-258.....	1	317 5842
ALL	304-360 (1972 And Prior).....	2	321 1094
ALL	(Left) 327.....	1	745 608
ALL	(Right) 327.....	1	314 6322
ALL	360 (1973).....	2	321 6644

4.186-2 FLANGE, Exhaust Pipe Manifold

ALL	304-360 (1972 And Prior).....	1	321 1248
-----	-------------------------------	-------	---	----------

4.186-3 ATTACHING PARTS, Flange To Manifold Studs

NUT, Hexagon.....	ALL	232.....	2	53 287
NUT, Hexagon.....	ALL	258.....	2	535 1688
NUT, Hexagon.....	ALL	304-360.....	4	535 1688
NUT, Hexagon.....	ALL	350.....	4	382 9086
WASHER, Lock	ALL	304-360 (1972 And Prior).....	17.	4	G103321
WASHER, Plain.....	ALL	258 (1973).....	17.	2	G120394
WASHER, Plain.....	ALL	360 (1973).....	17.	4	G120394

4.195-1 BRACE, Exhaust Pipe

ALL	230 (2WD).....	1	929 706
ALL	230 (4WD-* 4-1)	1	931 605
ALL	230 (4WD-* 4-2)	1	933 990
WAG	(Rear) 230 (* 4-1).....	1	917 583
TRK	(Rear) 230 (4WD-* 4-1)	1	928 703
ALL	232 (2WD).....	1	941 528
ALL	232-327 (4WD).....	1	933 990
ALL	232-258-350 (4WD) 1972 And Prior	1	948 129
ALL	258 (1973).....	1	931 605
ALL	304-360 (LQT).....	1	998 630
ALL	360 (WQT-1973).....	1	535 0844

FUEL - EXHAUST

4.195-2 ATTACHING PARTS, Brace To Housing Or Engine

BOLT, Hexagon	ALL	230 (2WD)	17.	1	G122007
BOLT, Hexagon	ALL	230-232-327 (4WD)	17.	1	G122246
BOLT, Hexagon	ALL	232 (2WD)	17.	1	G180021
BOLT, Hexagon	ALL	258 (1973)	17.	2	G122253
BOLT, Hexagon	ALL	360 (WQT)	17.	2	G122253
SPACER	ALL	232 (2WD)	1	941 011
WASHER, Lock	ALL	230 (2WD)	17.	1	G178532
WASHER, Lock	ALL	230-232-327 (4WD)	17.	1	G120383
WASHER, Lock	ALL	232 (2WD)	17.	1	G120380
WASHER, Lock	ALL	258 (1973)	17.	2	G120383
WASHER, Lock	ALL	360 (WQT)	17.	2	G120383

4.195-3 CLAMP, Exhaust Pipe To Bracket

ALL	230	2	K 730 436
ALL	232-258-350	1	941 324

4.195-4 ATTACHING PARTS, Exhaust Pipe Or Clamp To Brace

BOLT, Hexagon	ALL	230 (4WD)	17.	2	G121661
BOLT, Hexagon	ALL	232-258-350 (4WD)	17.	1	G121661
BOLT, Hexagon	ALL	232 (2WD)	17.	1	G123774
BOLT, Hexagon	ALL	230 (2WD)	17.	2	G123774
U-BOLT	ALL	304-360	1	998 634
WASHER, Lock	ALL	230	17.	2	G120214
WASHER, Lock	ALL	232-304-350-360	17.	1	G120214
NUT, Hexagon	ALL	230 (4WD)	17.	2	G120368
NUT, Hexagon	ALL	232-350	17.	1	G120368
NUT, Hexagon	ALL	230 (2WD)	17.	1	G271187
NUT, Hexagon	ALL	258	17.	1	G271187
NUT, Hexagon	ALL	304-360	17.	2	G120376

4.195-5 PAN AND SHIELD, Exhaust Pipe

ALL	230	1	936 235
-----	-----	-------	---	---------

4.200-1 SUPPORT, Exhaust Pipe Rear

ALL	230	1	934 191
WAG	232-327	1	928 721
TRK	232-327	1	934 193
ALL	258	1	934 191
ALL	304-350-360	1	947 799

4.200-2 ATTACHING PARTS, Support To Body

BOLT, Hexagon	ALL	17.	1	G123774
NUT, Hexagon	ALL	17.	1	G271187

4.200-3 ATTACHING PARTS, Support To Pipe

BOLT, Hexagon	ALL	258-304-350-360	17.	1	G121661
NUT, Hexagon	ALL	258-304-350-360	17.	2	G271187

4.205-1 CLAMP ASSEMBLY, Exhaust Pipe To Muffler

ALL	230	1	K 730 436
ALL	Except 230 (1972 And Prior)	1	941 936

4.205-2 ATTACHING PARTS, Clamp To Pipe

NUT, Hexagon	ALL	232-258-304-327-350-360	17.	2	G120376
WASHER, Lock	ALL	232-258-304-327-350-360	17.	2	G120214
SADDLE	ALL	232-327	1	941 014
SADDLE	ALL	258-304-350-360	1	994 285
U-BOLT	ALL	Except 230 (1972 And Prior)	1	946 104
U-BOLT	ALL	1973	1	991 699
PLATE, Support	ALL	258-304-360	1	535 1266

FUEL - EXHAUST

4.210-1 MUFFLER

WAG	230 (* 4-1).....	1	934 142
WAG	230 (* 4-2)(* 4-3).....	1	936 389
WAG	230 (* 4-4).....	1	938 304
TRK	230-232-327.....	1	934 142
WAG	232-327.....	1	940 476
WAG	258-304-360.....	1	991 879
TRK	258-304-360.....	1	994 659
WAG	350.....	1	948 351
TRK	350.....	1	948 832
ALL	1973.....	1	535 0845

4.219-1 INSULATOR, Muffler And Tail Pipe Support

WAG	230 (* 4-1).....	1	917 583
TRK	230 (* 4-1).....	1	928 703
WAG	230-232-258-327 (1972 And Prior).....	1	928 721
TRK	230-232-258-327 (1972 And Prior).....	1	934 193
WAG	304-350-360 (1972 And Prior).....	1	947 801
TRK	304-350-360 (1972 And Prior).....	1	947 802
ALL	1973...(Incl. Bolt And Nut).....	1	535 1730

4.219-2 ATTACHING PARTS, Insulator To Frame

BOLT, Hexagon	ALL	1972 And Prior.....	17.	1	G123774
BOLT, Hexagon	ALL	1973.....	17.	1	G180081
NUT, Hexagon	ALL	1972 And Prior.....	17.	1	G271187
NUT, Hexagon	ALL	1973.....	17.	1	G271184

4.227-1 PIPE, Tail

WAG	230 (* 4-1).....	1	933 369
TRK	230 (4WD-* 4-1).....	1	914 976
WAG	230 (* 4-2).....	1	934 639
TRK	230 (* 4-2).....	1	914 976
WAG	Except 230.....	1	934 639
TRK	232-327.....	1	914 976
TRK	304-350-360 (1972 And Prior).....	1	994 680
WAG	1973.....	1	535 0932
TRK	(2500-2600) 1973.....	1	535 1881
TRK	(4500-4800) 1973.....	1	535 1883

4.230-1 CLAMP ASSEMBLY, Muffler To Tail Pipe (Incl. U-Bolt, Nuts, Washer And Saddle)

ALL	230.....	1	K 730 436
ALL	Except 230 (1972 And Prior).....	1	941 936

4.230-2 ATTACHING PARTS, Clamp To Muffler To Insulator To Tail Pipe

U-BOLT	ALL	Except 230 (1972 And Prior)	1	946 104
U-BOLT	ALL	1973	1	991 699
NUT, Hexagon	ALL	Except 230	17.	1 G120376
SADDLE	ALL	Except 230	1	994 285
WASHER, Lock	ALL	Except 230	17.	1 G120214
PLATE, Support	ALL	258-304-360	1	535 1266

4.234-1 BRACKET, Tail Pipe Support

WAG	230 (* 4-1).....	1	929 326
WAG	230 (* 4-2).....	1	934 633
WAG	Except 230 (1972 And Prior).....	1	934 633
WAG	1973.....	1	535 0974
TRK	1973.....	1	535 1697

FUEL - EXHAUST

4.234-2 ATTACHING PARTS, Insulator To Body Bracket

NUT, Hexagon.....	ALL	17.	1	G271187
-------------------	-----	-------	-----	---	---------

4.234-3 INSULATOR, Tail Pipe Support (Rear)

ALL	1	639 024
-----	-------	-------	-------	---	---------

4.234-4 ATTACHING PARTS, Insulator To Bracket

NUT, Hexagon.....	ALL	17.	1	G271187
-------------------	-----	-------	-----	---	---------

4.234-5 REINFORCEMENT, Tail Pipe Support Insulator

ALL	230.....	2	803 681
-----	----------	-------	-------	---	---------

4.234-6 CLAMP, Tail Pipe To Hanger

WAG	1	K 706 731
TRK	230 (2WD).....	1	K 706 731

4.234-7 ATTACHING PARTS, Clamp To Hanger

BOLT, Hexagon	WAG	17.	2	G123774
NUT, Hexagon	WAG	17.	2	G271187

4.234-8 ATTACHING PARTS, Tail Pipe To Support Bracket

BOLT, Hexagon	ALL	1973.....	17.	1	G120741
NUT, Hexagon	ALL	1973.....	17.	1	G271187
WASHER, Plain	ALL	1973.....	17.	1	G120393

4.235-1 RESONATOR, Exhaust

WAG	230 (* 4-1).....	1	933 028
-----	------------------	-------	-------	---	---------

4.500-1 PUMP, Exhaust Emission Air

ALL	232 (1965/1969).....	1	569 6104
ALL	232 (1970/1971).....	1	994 126
ALL	258 (1973).....	1	999 952
ALL	304-360.....	1	318 9720
ALL	327.....	1	569 6104

4.500-2 ATTACHING PARTS, Pump To Mounting Bracket

NUT, Hexagon	ALL	304-360 (1972 And Prior).....	17.	1	G120369
NUT, Hexagon	ALL	(Huglock Type) 327 (WAC).....	17.	1	G442828
NUT, Hexagon	ALL	360 (1973).....	17.	1	G120377
NUT, Hexagon	ALL	327.....	17.	1	G120369
NUT, Hexagon	ALL	(Lock-Type) 327.....	17.	1	G126006
WASHER, Lock	ALL	327.....	17.	2	G120382
WASHER, Plain	ALL	327 (WAC).....	1	400 1102
WASHER, Lock	ALL	304-360 (1972 And Prior).....	17.	1	G120382
WASHER, Lock	ALL	360 (1973).....	1	400 3803
BOLT, Hexagon	ALL	327...(1-3/8" Long).....	17.	1	G181641
BOLT, Hexagon	ALL	327...(1-5/8" Long).....	17.	1	G181376
BOLT, Hexagon	WAG	327 (W4B)...(2" Long).....	17.	1	G181648
BOLT, Hexagon	ALL	327...(4-3/4" Long).....	17.	1	G180768
BOLT, Hexagon	ALL	304-360...(1" Long).....	17.	1	G274195
BOLT, Hexagon	ALL	304-360 (1972 And Prior)...(4-3/4" Long).....	17.	1	G180768
BOLT, Hexagon	ALL	360 (1973).....	17.	1	G450517

4.500-3 ATTACHING PARTS, Pump To Mounting Bracket Front

NUT, Hexagon	ALL	232.....	17.	1	G120369
SCREW, Machine	ALL	232 (1970/1971).....	17.	1	G455170
WASHER, Lock	ALL	232 (1965/1969).....	17.	1	G120382
BOLT, Hexagon	ALL	232...(1-5/8" Long).....	17.	1	G181376

FUEL - EXHAUST

4.500-4 ATTACHING PARTS, Pump To Mounting Bracket Rear

NUT, Square	ALL	232.....	17.	1	G213537
SCREW, Machine.....	ALL	232 (1970/1971).....	17.	1	G455170
WASHER, Lock	ALL	232 (1965/1969).....	17.	1	G120382
BOLT, Hexagon	ALL	232...(1-3/8" Long).....	17.	1	G181641

4.500-5 ATTACHING PARTS, Pump To Adjustable Strap

NUT, Hexagon.....	ALL	232 (1970/1971).....	17.	1	G9412349
NUT, Hexagon.....	ALL	232 (1965/1969).....	17.	1	G120369
WASHER, Plain.....	ALL	232 (1970/1971).....	1	400 1104
WASHER, Lock	ALL	232 (1965/1969).....	17.	1	G120382
BOLT, Hexagon	ALL	232.....	17.	1	G18768

4.501-1 CAP, Exhaust Emission Air Pump Exhaust Tube (On Pump)

ALL	232 (1965/1969).....	1	318 2628
-----	----------------------	-------	---	----------

4.501-2 CLAMP, Exhaust Emission Air Pump Exhaust Tube Cap

ALL	232 (1965/1969).....	2	320 3077
-----	----------------------	-------	---	----------

4.507-1 VALVE, Exhaust Emission Air Pump Relief

ALL	232 (1965/1967).....	1	569 7398
ALL	232 (1970/1971).....	1	780 1661
ALL	258 (1973).....	1	780 1661
ALL	304-360.....	1	448 5439
ALL	327.....	1	569 7398

4.507-2 MUFFLER, Exhaust Emission Air Pump

ALL	304-360 (1972 And Prior).....	1	319 3879
ALL	360 (1973).....	1	321 9490

4.510-1 TUBE, Exhaust Emission Air Pump Exhaust

ALL	304-360.....	1	448 5481
-----	--------------	-------	---	----------

4.510-2 FAN, Exhaust Emission Air Pump Filter

ALL	304-360.....	1	448 5482
-----	--------------	-------	---	----------

4.515-1 BRACE, Exhaust Emission Air Pump Support

ALL	304-360 (WPS).....	1	321 5107
-----	--------------------	-------	---	----------

4.515-2 ATTACHING PARTS, Brace To Power Steering Pump Or Air Pump

ALL	304-360 (WPS).....	17.	1	G274195
-----	--------------------	-----	---	---------

4.520-1 BRACKET, Exhaust Emission Air Pump Mounting

ALL	232 (WPS-LAC-1965/1970)	1	318 1140
ALL	232 (LPS-LAC-1965/1971)	1	318 2267
ALL	232 (WPS-LAC-1971)	1	994 129
ALL	232 (WAC-1971 And Prior).....	1	318 4224
ALL	258 (Front Pivot-1973).....	1	321 8635
ALL	258 (Rear Bracket-1973)	1	321 8637
ALL	304-360 (LPS).....	1	318 1667
ALL	304-360 (WPS-1971).....	1	318 9716
ALL	304-360 (WPS-1972).....	1	321 5102
ALL	327 (WDT).....	1	318 1140
ALL	327 (W4B).....	1	943 309

FUEL - EXHAUST

4. 520-2 ATTACHING PARTS, Bracket To Cylinder Head

BOLT, Hexagon	ALL	232 (1965/1969)	17.	2	G180121
BOLT, Hexagon	ALL	304-360 (LPS)...(1" Long)	17.	2	G180122
BOLT, Hexagon	ALL	304-360 (LPS)...(3/4" Long)	17.	1	G180120
SCREW, Machine.....	ALL	232 (1970/1971).....	17.	1	G451977
WASHER, Lock	ALL	232 (1965/1969).....	17.	2	G120382
WASHER, Lock	ALL	304-360 (LPS)	17.	3	400 3803
WASHER, Plain.....	ALL	304-360 (LPS).....	2	400 1161

4. 520-3 ATTACHING PARTS, Bracket To Power Steering Bracket

BOLT, Hexagon	ALL	327 (LPS)...(1-5/8" Long)	17.	3	G181376
BOLT, Hexagon	ALL	327 (WPS)...(1-3/8" Long)	17.	3	G181641
BOLT, Hexagon	ALL	304-360 (1971).....	17.	2	G180122
BOLT, Hexagon	ALL	304-360 (1972).....	17.	1	G274197
WASHER, Lock	ALL	327.....	17.	3	G120382
WASHER, Plain.....	ALL	327.....	3	400 1104
WASHER, Lock	ALL	304-360 (1971).....	17.	2	G120382
WASHER, Lock	ALL	304-360 (1972).....	2	400 3803
NUT, Hexagon.....	ALL	327.....	17.	3	G120369

4. 520-4 ATTACHING PARTS, Bracket To Support

BOLT, Hexagon	ALL	232 (WPS).....	17.	3	G181641
BOLT, Hexagon	ALL	327 (WPS-WDT).....	17.	3	G181638
WASHER, Lock	ALL	232 (WPS).....	17.	3	G120382
WASHER, Plain.....	ALL	232 (WPS).....	3	400 1102
WASHER, Lock	ALL	327 (WPS-WDT).....	17.	3	G120382
WASHER, Plain.....	ALL	327 (WPS-WDT).....	3	400 1102
NUT, Hexagon.....	ALL	232 (WPS).....	17.	3	G120369
NUT, Hexagon.....	ALL	327 (WPS-WDT).....	17.	3	G120369

4. 520-5 ATTACHING PARTS, Bracket To Compressor

BOLT, Hexagon	ALL	327.....	17.	3	G180120
WASHER, Lock	ALL	327.....	17.	3	G120382

4. 520-6 ATTACHING PARTS, Front Bracket To Air Pump

BOLT, Hexagon	ALL	258.....	17.	1	G274195
---------------------	-----	----------	-----	---	---------

4. 520-7 ATTACHING PARTS, Rear Bracket To Air Pump

BOLT, Hexagon	ALL	258.....	1	400 4009
---------------------	-----	----------	-------	---	----------

4. 520-8 ATTACHING PARTS, Front And Rear Bracket To Air Pump

BOLT, Hexagon	ALL	258.....	17.	1	G450517
WASHER, Lock	ALL	258.....	1	400 3803

4. 520-9 ATTACHING PARTS, Front Pivot Bracket To Rear Mounting Bracket

BOLT, Hexagon	ALL	258.....	17.	2	G180122
WASHER, Lock	ALL	258.....	1	400 3803
WASHER, Bite.....	ALL	258.....	1	310 8995

4. 520-10 ATTACHING PARTS, Front Bracket To Front Cover Stud

NUT, Hexagon.....	ALL	258.....	17.	1	G120377
WASHER, Bite.....	ALL	258.....	1	310 8995
WASHER, Plain	ALL	258.....	1	400 3938
WASHER, Lock	ALL	258.....	1	400 3803

4. 525-1 BRACE, Exhaust Emission Air Pump Reinforcement

ALL	304-360 (LPS).....	1	319 7132
-----	--------------------	-------	-------	---	----------

FUEL - EXHAUST

4. 525-2 ATTACHING PARTS, Brace To Pump Mounting Bracket

BOLT, Hexagon	ALL	304-360 (LPS)	17.	2	G181595
WASHER, Lock	ALL	304-360 (LPS)	17.	2	G120214
NUT, Hexagon	ALL	304-360 (LPS)	17.	2	G120368

4. 525-3 ATTACHING PARTS, Brace To Water Pump Stud

NUT, Hexagon	ALL	304-360 (LPS-1972)	17.	2	G120369
WASHER, Lock	ALL	304-360 (LPS-1972)	17.	2	G120382
NUT, Hexagon	ALL	360 (LPS-1973)	1	400 3869

4. 530-1 SUPPORT, Exhaust Emission Air Pump Mounting Bracket

ALL	232 (WPS-1971 And Prior)	1	318 0325
ALL	258 (1973)	1	321 8636
ALL	(Aluminum) 327 (WDT)	1	316 3531

4. 530-2 ATTACHING PARTS, Support To Cylinder Head

BOLT, Hexagon	ALL	327 (WDT-Used With Aluminum Support)	17.	1	G180122
BOLT, Hexagon	ALL	232 (WPS-1965/1971)	17.	2	G180123
WASHER, Lock	ALL	232 (WPS-1965/1971)	17.	2	G120382
WASHER, Plain	ALL	232 (WPS-1965/1971)	2	400 1102

4. 530-3 ATTACHING PARTS, Support To Cylinder Block

BOLT, Hexagon	ALL	232 (WPS-1965/1971)	17.	1	G180130
WASHER, Lock	ALL	232 (WPS-1965/1971)	1	400 1104
WASHER, Plain	ALL	232 (WPS-1965/1971)	17.	1	G120382

4. 530-4 ATTACHING PARTS, Support To Intake Manifold And/Or Water Manifold

BOLT, Hexagon	ALL	327	17.	2	G180123
WASHER, Lock	ALL	327	17.	3	G120382

4. 530-5 ATTACHING PARTS, Bracket To Cylinder Block (Front)

BOLT, Hexagon	ALL	258	17.	1	G189304
WASHER, Lock	ALL	258	1	400 3803
SPACER	ALL	258	1	321 8942

4. 530-6 ATTACHING PARTS, Bracket To Cylinder Block (Side)

BOLT, Hexagon	ALL	258	17.	1	G180123
WASHER, Lock	ALL	258	1	400 3803
WASHER, Plain	ALL	258	1	400 1161

4. 535-1 STRAP, Exhaust Emission Air Pump To Compressor

ALL	232 (LPS-1965/1969)	1	318 2260
ALL	232 (LPS-1970/1971)	1	999 012
ALL	258 (1973)	1	999 012

4. 535-2 ATTACHING PARTS, Strap To Cylinder Block

BOLT, Hexagon	ALL	232 (LPS-1965/1969)	17.	2	G180123
BOLT, Hexagon	ALL	258 (1973)	17.	2	G180123
SCREW, Machine	ALL	232 (LPS-1970/1971)	17.	2	G9409111
SCREW, Machine	ALL	258 (1973)	17.	1	G274195
WASHER, Lock	ALL	232 (LPS-1965/1969)	17.	2	G120382
WASHER, Lock	ALL	258 (1973)	17.	2	G120382
WASHER, Plain	ALL	232 (LPS-1965/1969)	2	400 1180
WASHER, Plain	ALL	232 (LPS-1970/1971)	17.	1	G120394
WASHER, Plain	ALL	258 (1973)	17.	1	G120394

FUEL - EXHAUST

4.538-1 MANIFOLD, Exhaust Emission Air Injection

ALL	232.....	1	318 1229
ALL	258 (1973).....	1	321 9092
ALL	304-360 (1971).....	2	319 2207
ALL	304-360 (1972).....	2	321 6355
ALL	327.....	2	318 1201
ALL	(Left) 360 (1973).....	1	321 8248
ALL	(Right) 360 (1973).....	1	321 6355

4.539-1 GASKET, Exhaust Emission Air Injection Manifold

ALL	304-360.....	16	44 042
-----	--------------	-------	----	--------

4.540-1 TUBE, Exhaust Emission Air Injection Manifold

ALL	232-258...(4' Long).....	4	318 1220
ALL	232-258...(3-9/32" Long).....	2	318 1223
ALL	304-360.....	8	318 9267
ALL	327.....	8	318 1131

4.545-1 FILTER, Exhaust Emission Air

ALL	232 (1965/1969).....	1	899 1766
ALL	327.....	1	899 1766

4.545-2 ATTACHING PARTS, Filter To Coupling

WASHER, Plain.....	ALL	232-327.....	1	400 1699
NUT, Hexagon.....	ALL	232-327.....	17.	1	G271169

4.546-1 COUPLING, Exhaust Emission Air Filter To Pump

ALL	232-327.....	1	318 3960
-----	--------------	-------	---	----------

4.549-1 HOSE, Exhaust Emission Air Filter Coupling To Pump

ALL	232 (1965/1969).....	1	318 2259
WAG	327 (W4B).....	1	318 3932
WAG	327 (WDT).....	1	318 2259
TRK	327.....	1	318 3932

4.549-2 CLAMP, Exhaust Emission Air Filter Coupling To Pump Hose

ALL	232 (1965/1969).....	17.	2	G272857
ALL	327.....	17.	2	G272857

4.557-1 SUPPORT, Exhaust Emission Backfire Valve

ALL	232.....	1	318 3866
ALL	304-360.....	1	319 3172
ALL	327.....	1	318 4364

4.557-2 ATTACHING PARTS, Bracket To Backfire Valve

BOLT, Hexagon.....	ALL	304-360.....	17.	2	G179795
SCREW, Tapping.....	ALL	232.....	17.	2	G451824
WASHER, Lock.....	ALL	304-360.....	17.	2	G180380
NUT, Hexagon.....	ALL	304-360.....	17.	2	G180375

4.557-3 ATTACHING PARTS, Bracket To Manifold

NUT, Hexagon.....	ALL	304-360.....	17.	1	G120368
WASHER, Lock.....	ALL	304-360.....	17.	1	G120214
STUD.....	ALL	304-360.....	1	318 4637

FUEL - EXHAUST

4.558-1 VALVE, Exhaust Emission Backfire

ALL	232.....	1	945 429
ALL	258 (1973).....	1	535 0985
ALL	304-360.....	1	319 3131
ALL	327.....	1	946 818

4.558-2 ATTACHING PARTS, Valve To Support

SCREW, Tapping.....	ALL	327.....	17.	1	G451824
---------------------	-----	----------	-----	---	---------

4.558-3 GASKET, Diverter Valve To Air Pump

ALL	258 (1973).....	1	321 8633
-----	-----------------	-------	---	----------

4.558-4 ATTACHING PARTS, Diverter Valve To Air Pump

BOLT, Hexagon	ALL	258 (1973).....	17.	2	G180022
WASHER, Lock	ALL	258 (1973).....	17.	2	G120380

4.562-1 TEE, Exhaust Emission Air Pump To Air Injection Manifold And Backfire Valve

ALL	232-327.....	1	318 4363
-----	--------------	-------	---	----------

4.565-1 HOSE, Exhaust Emission Backfire Valve To Tee

ALL	232 (1971 And Prior).....	1	318 4360
ALL	258 (1973).....	1	321 8651
ALL	327.....	1	318 4361

4.566-1 CLAMP, Exhaust Emission Backfire Valve (At Tee)

ALL	232 (1965/1969).....	17.	1	G272850
ALL	232 (1970/1971).....	17.	1	G9411984
ALL	258 (At Manifold-1973).....	1	320 3077
ALL	327.....	17.	1	G272851

4.566-2 CLAMP, Exhaust Emission Backfire Valve (At Valve)

ALL	232 (1965/1969).....	17.	1	G272855
ALL	232 (1970/1971).....	17.	1	G9423581
ALL	258 (1973).....	1	320 3077
ALL	327.....	17.	1	G272856

4.573-1 HOSE, Exhaust Emission Air Pump To Tee

ALL	232 (1965/1969).....	1	318 4357
ALL	232 (WPS-WAC-1970/1971).....	1	944 301
ALL	232 (WPS-LAC-1970/1971)(LPS-1970/1971).....	1	994 300
ALL	327 (WDT).....	1	318 4362
WAG	(Right Bank) 327 (W4B).....	1	318 4357

4.574-1 CLAMP, Exhaust Emission Air Pump To Tee Hose

ALL	232 (1965/1969).....	17.	2	G272852
ALL	232 (1970/1971).....	17.	2	G9423577
ALL	(Right Bank) 327.....	17.	2	G272853

4.575-1 HOSE, Exhaust Emission Backfire Valve To Carburetor Insulator

ALL	327...(1/2" I.D.).....	1	317 1929
-----	------------------------	-------	---	----------

4.577-1 CLAMP, Exhaust Emission Backfire Valve To Carburetor Insulator Hose

ALL	327.....	17.	2	G272848
-----	----------	-----	---	---------

FUEL - EXHAUST

4.578-1 HOSE, Exhaust Emission Backfire Valve To Fitting

ALL	232 (At Carburetor Insulator).....	1	318 1224
ALL	258 (Bulk-Order In Feet-1973)	AR	320 3440

4.578-2 CLIP, Backfire Valve Hose To Fuel Line

ALL	258 (1973).....	1	400 0021
-----	-----------------	---	----------

4.580-1 FITTING, Exhaust Emission Backfire Valve Hose To Intake Manifold

ALL	232.....	1	943 021
-----	----------	---	---------

4.581-1 CLAMP, Exhaust Emission Backfire Valve To Hose Fitting

ALL	232 (1965/1969).....	17.	2 G272849
ALL	232 (1970/1971).....	17.	2 G9411984

4.581-2 HOSE, Exhaust Emission Backfire Valve Trigger To Carburetor Insulator

ALL	232 (1965/1969).....	1	318 4009
ALL	232 (1970/1971).....	1	318 4354
ALL	327.....	1	318 4009

4.582-1 HOSE, Exhaust Emission Air Pump To Injection Manifold

WAG	(Left Bank) 327 (WDT)	1	318 1284
WAG	(Left Bank) 327 (W4B)	1	318 1264
TRK	327.....	1	318 1284

4.582-2 CLAMP, Exhaust Emission Air Pump To Injection Manifold Hose

ALL	(Left Bank) 327.....	17.	2 G272852
-----	----------------------	-----	-----------

4.585-1 HOSE, Exhaust Emission Air Pump To Backfire Valve

ALL	304-360 (LPS).....	1	318 9869
ALL	304-360 (WPS).....	1	318 4646

4.586-1 CLAMP, Exhaust Emission Air Pump To Backfire Valve Hose

ALL	304-360.....	2	320 3077
-----	--------------	---	----------

4.588-1 HOSE, Exhaust Emission Air Injection Manifold To Tee

ALL	232.....	1	318 4365
ALL	(Right Bank) 327.....	1	318 4356

4.589-1 CLAMP, Exhaust Emission Air Injection Manifold To Tee Hose

ALL	232.....	2	320 3077
ALL	(Right Bank) 327.....	2	G272853

4.590-1 CLIP, Exhaust Emission Backfire Valve To Hose Tee

ALL	232.....	1	400 1717
-----	----------	---	----------

4.590-2 ATTACHING PARTS, Clip To Bracket

SCREW, Tapping.....	ALL	232.....	17.	1 G443794
NUT, Speed.....	ALL	232.....	1 316 3893

4.592-1 BRACKET, Exhaust Emission Backfire Valve To Tee Hose Cup

ALL	232.....	1	315 8227
-----	----------	---	----------

FUEL - EXHAUST

4.592-2 ATTACHING PARTS, Bracket To Intake Manifold

NUT, Hexagon.....	ALL	232.....	17.	1	G120367
WASHER, Lock.....	ALL	232.....	17.	1	G120380
STUD.....	ALL	232.....	17.	1	G144532

4.600-1 HOSE, Exhaust Emission Backfire Valve To Injection Manifold

ALL	(Left Bank) 304-360.....	1	319	3194
ALL	(Right Bank) 304-360 (1972 And Prior)	1	319	3195
ALL	(Right Bank) 360 (1973)	1	535	0868

4.600-2 CLAMP, Exhaust Emission Backfire Valve To Injection Manifold Hose

ALL	304-360 (1972 And Prior).....	17.	4	G272850
ALL	(Left Bank At Valve) 360 (1973).....	17.	2	G272850
ALL	(Right Bank) 360 (1973)	4	320 3077

4.610-1 PULLEY, Exhaust Emission Air Pump

ALL	232 (LPS-1965/1969)	1	318	2263
ALL	232 (LPS-1970/1971)	1	992	287
ALL	232 (WPS)	1	318	1602
ALL	258 (LAC).....	1	321	8657
ALL	258 (WAC).....	1	321	8654
ALL	304-360 (LPS).....	1	318	9870
ALL	304-360 (WPS).....	1	318	9717
ALL	327 (WDT).....	1	318	1137
ALL	327 (W4B).....	1	318	1134

4.610-2 ATTACHING PARTS, Pulley To Pump

BOLT, Hexagon	ALL	232 (1965/1969).....	17.	4	G181591
SCREW, Machine.....	ALL	232 (1970/1971).....	17.	3	G9421781
BOLT, Hexagon	ALL	304-360 (1972 And Prior).....	17.	3	G180019
BOLT, Hexagon	ALL	360 (1973)	3	400 1730
BOLT, Hexagon	ALL	327.....	17.	4	G181591
WASHER, Lock	ALL	232 (1965/1969).....	17.	4	G120214
WASHER, Lock	ALL	304-360 (1972 And Prior).....	17.	3	G120380
WASHER, Lock.....	ALL	327.....	17.	4	G120214

4.612-1 BELT, Crankshaft To Exhaust Emission Air Pump

ALL	232 (1971 And Prior).....	1	318	2261
ALL	258 (1973).....	1	321	8648
ALL	304-360.....	1	318	1133

4.615-1 BELT, Power Steering Pump To Exhaust Emission Air Pump

ALL	232 (WEEP-WAC-WPS).....	1	316	9177
ALL	232 (WEEP-LAC-WPS-1965/1970).....	1	318	2264
ALL	232 (WEEP-LAC-WPS-1971).....	1	999	015
ALL	258 (WAC-WPS-1973)	1	321	8647
ALL	304-360 (WPS-1971).....	1	999	031
ALL	304-360 (WPS-1972).....	1	321	5366

4.617-1 BELT, Idler To Air Pump To Compressor

ALL	232 (WAC-LPS).....	1	317	2681
-----	--------------------	-------	---	-----	------

4.620-1 BELT, Crankshaft To Air Pump To Compressor

ALL	304-360 (LPS).....	1	999	597
-----	--------------------	-------	---	-----	-----

FUEL - EXHAUST

4.621-1 CLIP, Exhaust Emission Backfire Valve To Injection Manifold Hose

ALL	(Right Bank) 304-360.....	1	400 1847
-----	---------------------------	---	----------

4.622-1 HOSE, Exhaust Emission Backfire Valve Trigger To Carburetor Vacuum Diaphragm

ALL	304-360 (Bulk-Order Per Foot).....	AR	320 3440
-----	------------------------------------	----	----------

4.623-1 BELT, Crankshaft To Idler To Air Pump

ALL	327 (LPS-WDT).....	1	943 251
-----	--------------------	---	---------

4.700-1 VALVE, Exhaust Recirculation

ALL	258 (WAT).....	1	321 9052
ALL	258 (WST)(W4ST).....	1	321 8739
ALL	360 (WAT-Except 4700-4800).....	1	321 9052
ALL	360 (WST-Except 4700-4800)(W4ST-Except 4700-4800).....	1	321 8739
TRK	360 (4700-4800).....	1	321 9052

4.700-2 GASKET, Exhaust Gas Recirculation Valve

ALL	1	321 8929
-----	-------	---	----------

4.700-3 ATTACHING PARTS, Exhaust Gas Recirculation Valve At Manifold

BOLT, Hexagon	ALL	17.	2	G180078
WASHER, Lock	ALL	17.	2	G120214

4.701-2 TEE, Exhaust Gas Recirculating Valve Hose To Cold Coolant Switch And Air Bleed Valve Hoses

ALL	258.....	1	321 9618
-----	----------	---	----------

4.701-5 HOSE, Manifold Vacuum Cold Coolant Switch (Right Front) To Tee (Bulk-Order In Feet)

ALL	360.....	AR	320 3440
-----	----------	----	----------

4.701-6 TEE, Manifold Vacuum Cold Coolant Switch (Right Front) Hose

ALL	360.....	1	321 0891
-----	----------	---	----------

4.701-7 HOSE, Exhaust Gas Recirculation Valve To Manifold Vacuum Cold Coolant Switch (Right Front) Tee

ALL	360.....	1	321 9169
-----	----------	---	----------

4.704-1 SWITCH, Vacuum Ported

ALL	258 (In Cylinder Block Drain Hole).....	1	321 8940
ALL	360 (In Manifold-Right Front-Cold Coolant Switch).....	1	321 8940
ALL	360 (In Manifold-Right Rear-Thermal Vacuum Switch).....	1	321 0853

4.704-2 HOSE, Manifold Vacuum Cold Coolant Switch (Right Front) To Carburetor (Bulk-Order In Feet)

ALL	360.....	AR	320 3440
-----	----------	----	----------

4.705-1 VALVE, Exhaust Gas Recirculating Vacuum Bleed On Radiator Air Baffle Crossmember

ALL	258.....	1	321 9380
ALL	360.....	1	321 9381

4.706-1 VALVE, Exhaust Gas Recirculating Vacuum Bleed On Fire Wall

ALL	258.....	1	321 9607
ALL	360.....	1	321 9606

FUEL - EXHAUST

SPECIAL INFORMATION

The Engine Build Code Number, the Vehicle Identification Number and the information provided on the Trim Plate are often necessary when determining the proper replacement parts for your vehicle. For their location refer to the General Information Section found at the front of this catalog.

NOTES

- 5-1 Used with Fourspeed Transmission and Independent Suspension;
also with Dual Wheel with Solid Suspension.
- 5-2 Clutch Housing is two-piece.
- 5-3 Clutch Housing is one-piece.
- 5-4 Used with Solid Linkage Clutch Conversion Kit with 258-304-360 Engines.

NOTES

NOTES

2-4 ... Used with Solid Shaft Clutch Conversion Kit with 225-304-350 Engine.

2-3 ... Clutch Housing is one piece.

2-2 ... Clutch Housing is two piece.

2-1 ... Used with Dual Wheel with Solid Suspension.

2-0 ... Used with Forward Transmission and Independent Suspension.

CLUTCH

GROUP NO. — DESCRIPTION — SERIES and MODEL		"L" CODE	PAKS CODE	PRIMARY GROUP NO.	NO. REQ.	PART NO.	CODE
5.001-1 COVER ASSEMBLY, Clutch							
ALL	(10" Dia. Auburn) 232				1	928 552	
WAG	(9-1/4" Dia. Borg & Beck) 230				1	930 603	
WAG	(10" Dia. Borg & Beck) 230				1	917 262	
TRK	(10" Dia. Borg & Beck) 230				1	930 602	
ALL	(10-1/2" Dia. Borg & Beck) 258 (Except Heavy Duty)				1	318 1383	
ALL	(10-1/2" Dia. Borg & Beck) 327				1	317 3189	
ALL	(11" Dia. Borg & Beck #10177) 304-360 (1971)				1	318 4868	
ALL	(11" Dia. Borg & Beck #10296) 304-360 (1972)				1	318 4955	
ALL	(10-1/2" Dia. Borg & Beck) 230-258 (Heavy Duty)				1	936 144	
5.002-1 CLUTCH, Complete (Incl. Cover Assembly And Driven Plate)							
ALL	350				1	139 6877	
5.005-1 COVER, Clutch							
WAG	(Used With Borg & Beck #1477) 230-232				1	K 732 144	
5.014-1 LEVER, Release Cover Assembly							
WAG	(Used With Borg & Beck #1477) 230-232				3	K 732 146	
5.018-1 BOLT, Eye (Incl. Nut)							
WAG	(Used With Borg & Beck #1477) 230-232				3	K 732 148	
5.018-2 PIN, Clutch Release Lever							
WAG	(Used With Borg & Beck #1477) 230-232				3	K 700 933	
5.022-1 FULCRUM, Pressure Plate (Strut)							
WAG	(Used With Borg & Beck #1477) 230-232				3	K 700 935	
5.026-1 SPRING, Clutch Anti-Rattle							
WAG	(Used With Borg & Beck #1477) 230-232				3	K 700 936	
5.030-1 PLATE, Pressure							
WAG	(Used With Borg & Beck #1477) 230-232				1	917 263	
5.035-1 SPRING, Pressure (Dark Gray)							
WAG	(Used With Borg & Beck #1477) 230-232				6	917 264	
5.040-1 PLATE, Driven							
ALL	(10" Dia. Auburn) 230-232				1	746 240	
ALL	(10-1/2" Dia. Auburn) 230				1	928 553	
WAG	(9-1/4" Dia. Borg & Beck) 230				1	926 917	
WAG	(10" Dia. Borg & Beck) 230-232				1	937 497	
ALL	(10-1/2" Dia. Borg & Beck) 232				1	928 553	
ALL	(10-1/2" Dia. Borg & Beck) 258				1	318 4909	
ALL	(10-1/2" Dia. Borg & Beck) 327				1	318 1325	
ALL	(11" Dia. Borg & Beck) 304-360				1	318 4867	
ALL	(11" Dia. Buick) 350				1	137 8021	

CLUTCH

5.044-1 CONVERSION KIT, Solid Clutch Linkage

WAG	258 (WST)(W4ST)	1	812 2773
WAG	304-360 (WST)(W4ST)	1	812 2772
TRK	258 (WST)(W4ST)	1	812 2774
TRK	304-360 (WST)(W4ST)	1	812 2775

5.049-1 ANTI-CHATTER KIT, Clutch Housing And Transfer Case

ALL	230.....	1	940 790
-----	----------	---	---------

5.050-1 BOLT, Clutch Cover To Flywheel

WAG	230...(5/16" x 7/8"-Special)	6	734 395
ALL	230-232...(3/8"-16 x 7/8")	6	633 949
ALL	258.....	6	318 4266
ALL	304-360.....	6	318 4869
ALL	327.....	6	40 574
ALL	350.....	6	838 653

5.050-2 WASHER, Clutch Cover To Flywheel

WAG	230...(5/16")	17.	6	G120638
ALL	230-232-258-327...(3/8")	17.	6	G120382
ALL	350.....	6	838 819

5.052-1 ADAPTER, Clutch Housing To Transmission

STANDARD TRANSMISSION

WAG	304-360.....	1	998 547
TRK	304-360 (2406-GVW "W"-1971)	1	998 547
TRK	304-360 (2406-GVW "W"-1972)	1	992 667
TRK	304-360 (2406-GVW "X"-1972)	1	998 546
TRK	304-360 (3407-GVW "X", "Y", "Z")(3408-GVW "X", "Y", "Z")	1	998 546
TRK	304-360 (3408-GVW "W")	1	998 547
ALL	350.....	1	994 787
TRK	360 (2600-4600-4700-WST-1973)	1	998 546
TRK	360 (2500-4500-WST-1973)	1	998 547

FOURSPEED TRANSMISSION

TRK	230 (LHD).....	1	910 467
ALL	232.....	1	992 666
ALL	258 (1971).....	1	992 666
WAG	258 (1972).....	1	992 667
ALL	304-360.....	1	998 647
ALL	327.....	1	939 848
ALL	350.....	1	994 788
TRK	230 (RHD).....	1	934 085

5.052-2 ATTACHING PARTS, Adapter To Clutch Housing

BOLT, Hexagon	TRK	230 (W4ST)	17.	4	G122267
BOLT, Hexagon	TRK	232-304-360 (WST)...(1/2" Long)	1	998 597
BOLT, Hexagon	ALL	258 (W4ST)	17.	4	G122577
BOLT, Hexagon	ALL	304-360 (WST)...(1-1/4" Long)	17.	4	G122267
BOLT, Hexagon	ALL	304-360 (WST)...(1-3/4" Long)	17.	2	G122293
BOLT, Hexagon	ALL	304-360 (2406-W4ST)	17.	4	G189310
BOLT, Hexagon	ALL	350 (WST)	17.	2	G443596
BOLT, Hexagon	ALL	350 (W4ST)	17.	4	G189310
SCREW, Machine.....	TRK	327 (W4ST)	17.	4	G423595
WASHER, Lock	TRK	230 (W4ST)	17.	4	G136857
WASHER, Lock	ALL	258-304-350-360.....	17.	4	G120383

CLUTCH

5.054-1 HOUSING, Clutch (Flywheel)

WAG	230 (2WD-Used With T86E Transmission)	1	936 926
TRK	230 (2WD-Used With T89 Transmission)	1	936 928
ALL	230 (4WD-Used With T90A And T98A Transmission)	1	936 927
TRK	230 (4WD-Used With T89D Transmission)	1	937 553
ALL	(Aluminum) 232	1	317 2743
ALL	(Aluminum) 258 (1971)	1	319 1360
TRK	(Cast Iron) 258 (1971)	1	318 1368
ALL	258 (1972)	1	321 5152
ALL	258-360 (1973)	1	321 5152
ALL	304-360 (WST)	1	321 0949
ALL	304-360 (W4ST-1972)	1	321 5152
ALL	327	1	318 1333
ALL	350 (WST-* 5-2)	1	947 979
ALL	350 (WST-* 5-3)	1	994 081
TRK	350 (W4ST)	1	948 065
ALL	(Aluminum) 232 (RHD-1965/1969)	1	317 4414
ALL	(Aluminum) 232-258 (RHD-1970/)	1	319 1818
TRK	(Cast Iron) 232 (RHD)	1	318 1432

5.054-2 ATTACHING PARTS, Housing To Engine

BOLT, Dowel	ALL	230	2	734 137
BOLT, Dowel	ALL	327	2	314 5091
BOLT, Hexagon	ALL	230... (7/16"-14 x 1-3/8")	17.	1 G179859
BOLT, Hexagon	ALL	230... (7/16"-14 x 3-3/8")	17.	2 G187151
BOLT, Hexagon	ALL	232... (7/16"-14 x 3")	17.	2 G122333
BOLT, Hexagon	ALL	232... (3/8"-16 x 1-1/4")	17.	4 G122145
BOLT, Hexagon	ALL	232... (3/8"-16 x 2-1/2")	17.	2 G122194
BOLT, Hexagon	ALL	258 (WST)... (3/8"-16 x 1-3/16")	3	400 1884
BOLT, Hexagon	ALL	258 (WST)... (3/8"-16 x 2-1/16")	1	400 1883
BOLT, Hexagon	ALL	258 (W4ST)... (3/8"-16 x 1-3/16")	1	400 1884
BOLT, Hexagon	ALL	258 (W4ST)... (3/8"-16 x 2-3/16")	4	400 1885
BOLT, Hexagon	ALL	258... (7/16"-14 x 2")	17.	3 G179866
BOLT, Hexagon	ALL	258... (7/16"-14 x 3")	17.	2 G122333
BOLT, Hexagon	ALL	304-360... (7/16"-14 x 2-3/4")	17.	2 G180159
BOLT, Hexagon	ALL	304-360... (3/8"-16 x 2-3/16")... (Incl. Washer)	4	400 1885
BOLT, Hexagon	ALL	327	17.	6 G179868
BOLT, Hexagon	ALL	350	17.	6 G180124
BOLT, Hexagon	ALL	258 (RHD)... (7/16"-14 x 2")	17.	1 G179866
NUT, Hexagon	ALL	258	17.	2 G120377
WASHER, Lock	ALL	230	17.	5 G120383
WASHER, Lock	ALL	232... (3/8")	17.	3 G120382
WASHER, Lock	ALL	232-258 (1971 And Prior)... (7/16")	17.	2 G131100
WASHER, Lock	ALL	258 (1972)	17.	2 G120383
WASHER, Lock	ALL	304-360	17.	2 G120383
WASHER, Lock	ALL	327	17.	6 G131100
WASHER, Lock	ALL	350	17.	6 G120382
WASHER, Plain	ALL	232... (3/8")	3	400 1101
WASHER, Plain	ALL	232-350... (7/16")	AR	400 1156
WASHER, Plain	ALL	258-304-360	17.	2 G120395

5.054-3 COVER, Clutch Housing

ALL	232	1	318 7403
ALL	258 (1971)	1	318 7403
ALL	258-304-360 (1972/)	1	321 3744
ALL	350	1	136 3732

CLUTCH

5.054-4 ATTACHING PARTS, Cover To Housing

BOLT, Hexagon	ALL	258-304-360...(5/16"-18 x 5/8")	17.	3	G180075
BOLT, Hexagon	TRK	258...(9/16"-12 x 1-1/2")	17.	4	G122577
BOLT, Hexagon	ALL	350	17.	4	G121817
NUT, Hexagon	ALL	304-360	17.	2	G271506
SCREW, Machine	ALL	232-258 (1971 And Prior)...(#10-24 x 1/2")	17.	4	G423595
SCREW, Tapping	ALL	232-258 (1971 And Prior)...(#10-24 x 1/2")	17.	4	G448423
WASHER, Lock	ALL	258 (1971)	17.	4	G120217
WASHER, Lock	ALL	258-304-360 (1972)	17.	3	G120214

5.054-4a ATTACHING PARTS, Clutch Housing To Support

BOLT, Hexagon	ALL	232-258 (LHD-1971/)	17.	1	G180134
BOLT, Hexagon	ALL	232/258 (RHD-1971/)	1	G180155

5.054-5 DOWEL, Clutch Housing

TRK	230	2	931 410
ALL	232-327	2	314 5091
ALL	350	4	371 2745

5.054-6 PAN, Clutch Housing

ALL	230	1	K 731 456
-----	-----	-------	---	-----------

5.054-7 ATTACHING PARTS, Pan To Clutch Housing

SCREW, Machine	ALL	230	17.	2	G423560
SCREW, Machine	ALL	230	17.	4	G186493

5.054-8 PLUG, Clutch Housing Pan (Vent Type Screen)

ALL	230	3	727 588
-----	-----	-------	---	---------

5.054-9 STUD, Clutch Housing

ALL	304-360 (Except Heavy Duty)	17.	2	G103231
TRK	304-360 (Heavy Duty-WST)	2	998 646

5.065-1 SPACER, Clutch Housing To Engine

ALL	232 (1969 And Prior)	1	317 2627
ALL	232 (1970/)	1	319 5265
ALL	258 (1971)	1	319 5265
ALL	258 (1972)	1	321 3743
ALL	304-360 (1971)	1	318 0318
ALL	304-360 (1972/)	1	321 3743
ALL	327	1	314 5085

5.065-2 ATTACHING PARTS, Spacer To Clutch Housing

BOLT, Hexagon	ALL	232...(7/16"-14 x 2-1/4")	17.	1	G180155
BOLT, Hexagon	ALL	232...(7/16"-14 x 3-1/4")	17.	1	G180161

5.065-3 ATTACHING PARTS, Spacer To Cylinder Block

BOLT, Hexagon	ALL	304-360	2	316 2258
SCREW, Machine	ALL	327	2	400 0987

5.109-1 SLEEVE, Clutch Throwout Lever (Incl. Bearing)

ALL	230	1	732 698
ALL	232	1	320 7521
ALL	258	1	535 0852
ALL	304-360 (1971)	1	319 0517
ALL	304-360 (1972)	1	319 0517
ALL	327	1	944 336
ALL	350	1	947 624

CLUTCH

5.109-2 BEARING, Clutch Throwout Lever (Less Sleeve)

ALL	230.....	1	K 700 003
-----	----------	-------	---	-----------

5.109-3 SLEEVE, Clutch Throwout Lever (Less Bearing)

ALL	230.....	1	732 696
-----	----------	-------	---	---------

5.109-4 BLADE, Clutch Yoke To Sleeve

ALL	230.....	2	K 732 697
-----	----------	-------	---	-----------

5.109-5 ATTACHING PARTS, Blade To Sleeve

PIN, Cotter	ALL	230.....	17.	4	G119120
-------------	-------	-----	----------	-----	---	---------

5.123-1 LEVER, Clutch Throwout

ALL	232.....	1	317 3524
ALL	258-304-360 (LHD-1971).....	1	998 667
WAG	258-304-360 (LHD-WST-1972).....	1	998 667
WAG	258-304-360 (LHD-W4ST-1972).....	1	999 848
TRK	258-304-360 (1972).....	1	999 848
ALL	258-360 (1973).....	1	321 7480
ALL	327.....	1	316 9944
ALL	350.....	1	947 621
ALL	258 (RHD-1971).....	1	317 3524
WAG	258 (RHD-1972).....	1	999 848

5.123-2 WASHER, Lever To Clutch Throwout Lever Pin

ALL	258-304-360.....	1	317 8359
-----	------------------	-------	---	----------

5.123-3 YOKE, Clutch Throwout

ALL	230.....	1	707 750
-----	----------	-------	---	---------

5.123-4 ATTACHING PARTS, Clutch Release Yoke To Shaft

PIN, Cotter	ALL	230.....	17.	2	G119120
SCREW, Machine	ALL	230.....	1	K 700 001
SPRING	ALL	230.....	2	K 700 002
SPACER	ALL	230.....	2	927 999

5.124-1 SHAFT, Clutch Release Assembly

ALL	230.....	1	927 997
-----	----------	-------	---	---------

5.125-1 BOOT, Clutch Throwout Lever

ALL	232-258-304-360.....	1	317 3646
ALL	(Without Slot In Upper Left Corner) 350.....	1	948 044
ALL	(With Slot In Upper Left Corner) 350.....	1	994 479

5.125-2 SHIELD, Clutch Throwout Lever

ALL	327.....	1	317 3451
-----	----------	-------	---	----------

5.125-3 RETAINER, Clutch Throwout Lever Shield

ALL	327.....	1	317 7433
-----	----------	-------	---	----------

CLUTCH

5.125-4 ATTACHING PARTS, Shield To Clutch Housing

SCREW, Tapping.....	ALL	327.....	17.	2	G448423
---------------------	-----	----------	-----	---	---------

5.130-1 PIVOT ASSEMBLY, Clutch Throwout

ALL	232-327.....	1	317 3474
ALL	258-304-360 (LHD-1971).....	1	318 4913
ALL	258-304-360 (1972).....	1	318 4913
ALL	350.....	1	948 092
ALL	258 (RHD-1971).....	1	317 3474

5.130-2 ATTACHING PARTS, Pivot To Housing

WASHER, Lock.....	ALL	304-350-360.....	17.	1	G120383
-------------------	-----	------------------	-----	---	---------

5.130-3 BALL, Throwout Lever (In Clutch Housing)

ALL	232-258-304-327-360.....	17.	1	G169162
-----	--------------------------	-----	---	---------

5.132-1 SPRING, Clutch Throwout Lever (In Clutch Housing)

ALL	232-327 (LHD).....	1	310 6505
ALL	258-304-360 (LHD).....	1	319 9503
ALL	350.....	1	991 155
ALL	258 (RHD-1971).....	1	310 6505
ALL	258 (RHD-1972).....	1	319 9503

5.132-2 ANCHOR, Clutch Throwout Lever Spring

ALL	232-327.....	1	317 2037
ALL	258 (LHD-1971).....	1	321 0423
ALL	258 (1972).....	1	321 0423
ALL	304-360.....	1	321 0423
ALL	350.....	1	314 5919
ALL	258 (RHD-1971).....	1	317 2037

5.132-3 ATTACHING PARTS, Anchor To Floor Pan

NUT, Hexagon.....	ALL	350.....	1	816 055
WASHER, Plain.....	ALL	350.....	17.	1	G120393

5.132-4 ATTACHING PARTS, Anchor Clutch Housing

BOLT, Hexagon.....	ALL	327.....	17.	1	G179868
WASHER, Lock.....	ALL	327.....	1	400 1156
WASHER, Lock.....	ALL	327.....	17.	1	G131100

5.135-1 PEDAL, Clutch

ALL	230 (LHD).....	1	932 902
ALL	230 (RHD).....	1	937 656
ALL	232-327-350 (LHD).....	1	949 173
ALL	232 (RHD).....	1	941 337
ALL	258-304-360 (LHD-1972 And Prior).....	1	998 732
ALL	258 (RHD-1971).....	1	941 337
ALL	258 (RHD-1972).....	1	535 0619
ALL	258-360 (LHD-1973).....	1	535 1494

5.135-1a BRACKET, Clutch Release Rod To Pedal

ALL	258-304-360 (LHD-* 5-4).....	1	535 1687
-----	------------------------------	-------	---	----------

CLUTCH

5.135-2 RETAINER BRACKET, Clutch Pedal Assembly (Refer To Group 8.164-1 For Brake Retaining Bracket)

ALL	230 (LHD).....	1	934 324
ALL	230 (RHD).....	1	932 976

5.135-3 ATTACHING PARTS, Clutch Pedal To Retainer

NUT, Lock.....	ALL	17.	1	G442832
PIN.....	ALL	1	939 023
WASHER, Plain.....	ALL	232-327.....	1	949 169

5.135-4 BEARING, Clutch Pedal

ALL	Except 230.....	2	949 169
-----	-----------------	-------	---	---------

5.135-5 BUSHING, Clutch Pedal

ALL	230.....	2	946 177
-----	----------	-------	---	---------

5.136-1 BRACKET, Clutch Pedal Retainer

ALL	232-327-350 (LHD).....	1	939 031
ALL	258-304-360 (LHD).....	1	998 665
ALL	232-258 (RHD-1965/1971).....	1	939 935
ALL	258 (RHD-1972).....	1	535 0617

5.136-2 ATTACHING PARTS, Clutch Retaining Bracket To Dash

BOLT, Hexagon.....	ALL	LHD... (3/8"-16 x 7/8").....	17.	2	G122126
BOLT, Hexagon.....	ALL	LHD... (5/16"-18 x 3/4").....	2	962 398
NUT, Hexagon.....	ALL	2	931 807
BOLT, Hexagon.....	ALL	RHD.....	17.	2	G120233

5.144-1 COVER, Clutch Pedal Pad**5.148-1 SHAFT, Clutch And Brake Pedal**

ALL	258-360 (LHD-1973).....	1	535 1801
-----	-------------------------	-------	---	----------

5.148-2 SPACER, Clutch And Brake Pedal

ALL	258-360 (LHD-1973).....	1	535 1057
ALL	258-360 (LHD-1973).....	1	535 1108
ALL	1	927 995

5.155-1 SPRING, Clutch Pedal Retracting On Lever

ALL	258-304-360.....	1	998 762
ALL	258-360 (LHD-1973).....	1	535 1118

5.155-2 SPRING, Clutch Pedal Over Center

ALL	1972 And Prior.....	1	932 923
-----	---------------------	-------	---	---------

5.155-3 ATTACHING PARTS, Spring To Clutch Pedal

CLEVIS.....	ALL	230.....	1	930 338
CLEVIS.....	ALL	Except 230.....	1	937 795
PIN, Cotter.....	ALL	17.	1	G112726
PIN, Clevis.....	ALL	Except 230.....	17.	1	G138083
RETAINER.....	ALL	230.....	1	931 312
WASHER.....	ALL	230.....	1	932 924

5.160

CLUTCH

5.160-1 ROD, Bellcrank To Clutch Pedal Shaft

WAG	232-327-350 (LHD)	1	949 165
TRK	232-327-350 (LHD)	1	949 166
ALL	232-258 (RHD-1971 And Prior)	1	941 447
WAG	258-360 (LHD-1973)	1	535 1143
TRK	258-360 (LHD-1973)	1	535 1144

5.160-2 ATTACHING PARTS, Rod To Pedal

NUT, Hexagon	ALL	232-327-350 (LHD)	17.	1	G271193
PIN, Cotter	ALL	232-258 (RHD)	17.	2	G137168

5.160-3 BALL JOINT, Adjusting Link

ALL	232-327-350	1	931 583
-----	-------------	-------	---	---------

5.160-4 ATTACHING PARTS, Locking Ball Joint To Rod

NUT, Jam	ALL	232-327-350	17.	1	G124925
----------	-----	-------------	-----	---	---------

5.160-5 ATTACHING PARTS, Ball Joint To Bellcrank

NUT, Hexagon	ALL	232-327-350	17.	2	G271193
--------------	-----	-------------	-----	---	---------

5.160-6 BOOT, Clutch Pedal Rod Seal

ALL	232-258 (RHD)	1	941 456
-----	---------------	-------	---	---------

5.160-6a RETAINER, Clutch Push Rod Boot

ALL	258-360 (LHD-1973)	1	535 1134
-----	--------------------	-------	---	----------

5.160-7 ROD, Clutch Release Upper Bellcrank To Lower Bellcrank

WAG	232 (RHD)	1	941 461
TRK	232 (RHD)	1	941 462
WAG	258 (RHD-1971)	1	941 461
TRK	258 (RHD-1971)	1	941 462

5.160-8 ATTACHING PARTS, Rod To Bellcrank

NUT, Hexagon	ALL	232 (RHD)	17.	2	G271193
--------------	-----	-----------	-----	---	---------

5.161-1 CABLE, Clutch Release

STANDARD TRANSMISSION

WAG	258 (LHD)	1	998 797
TRK	258 (LHD-GVW "W")	1	998 797
TRK	258 (LHD-GVW "X", "Y", "Z")	1	999 053
WAG	304-360 (LHD)	1	998 794
TRK	304-360 (2406: 1971)	1	998 796
TRK	304-360 (GVW "W"-1972)	1	998 794
TRK	304-360 (2406-GVW "X"-1972)	1	998 796
TRK	304-360 (LHD-3400)	1	998 796
WAG	258 (RHD-1972)	1	535 0592
TRK	258 (RHD-1972)	1	535 1129

FOURSPEED TRANSMISSION

ALL	258 (LHD)	1	999 054
ALL	304-360 (LHD)	1	999 052
ALL	258 (RHD-1972)	1	535 0593

CLUTCH

5.161-2 ATTACHING PARTS, Clutch Cable To Clutch Pedal (Pedal End)

CLEVIS.....	ALL	258-304-360.....	1	948 416
CLIP	ALL	258-304-360.....	1	819 311
PIN, Clevis	ALL	258-304-360 (LHD-1971).....	17.	1	G9416017
PIN, Cotter	ALL	258-304-360 (LHD-1971).....	17.	1	G137168

5.161-2a ATTACHING PARTS, Clutch Cable To Bellcrank

CLEVIS.....	ALL	258 (RHD-1972).....	1	948 416
CLIP	ALL	258 (RHD-1972).....	1	819 311
PIN, Cotter	ALL	258 (RHD-1972).....	17.	1	G137168

5.161-2b ATTACHING PARTS, Clutch Cable To Throwout Lever

NUT, Ball (Adjusting) ..	ALL	258-304-360.....	1	998 666
NUT, Hexagon.....	ALL	258-304-360.....	17.	1	G120368

5.161-3 CLIP, Clutch Cable To Dash Panel And Engine Mounting Bracket

ALL	258-304-360 (LHD).....	2	930 061
ALL	258 (RHD-1972).....	17.	1	G120524

5.161-4 ATTACHING PARTS, Clip To Front Floor Pan

SCREW, Tapping.....	ALL	258 (RHD-1972).....	17.	1	G9416843
---------------------	-----	---------------------	-----	---	----------

5.161-5 BOOT, Clutch Cable

ALL	258-304-360.....	1	999 849
-----	------------------	-------	---	---------

5.161-6 ATTACHING PARTS, Boot To Clutch Cable

CLAMP, Hose	ALL	258-304-360.....	17.	1	G272842
-------------------	-----	------------------	-----	---	---------

5.162-1 SEAL, Clutch Push-Rod To Cover Plate To Floor Pan

WAG	232-327-350.....	1	968 750
TRK	232-327-350.....	1	968 753
WAG	258 (RHD-1971).....	1	968 750
TRK	258 (RHD-1971).....	1	968 753

5.162-2 GROMMET, Clutch Push-Rod

WAG	232-327-350.....	1	968 529
TRK	232-327-350.....	1	968 557
WAG	258 (RHD-1971).....	1	968 529
TRK	258 (RHD-1971).....	1	968 557

5.162-3 RETAINER, Clutch Push-Rod Grommet

ALL	232-327-350.....	1	968 530
ALL	258 (RHD-1971).....	1	968 530

5.162-4 ATTACHING PARTS, Clutch Push-Rod Grommet Retainer To Floor Pan

SCREW, Machine.....	ALL	232-327-350.....	17.	4	G163102
SCREW, Machine.....	ALL	258 (RHD-1971).....	17.	4	G163102

5.164-1 STOP, Clutch Pedal

ALL	1972 And Prior (Bolt).....	1	949 174
ALL	1972 And Prior (Rubber Bumper).....	1	930 356
ALL	258-360 (1973)(Rubber).....	1	535 1114

CLUTCH

5.164-1a SLEEVE, Clutch Pedal Bumper

ALL	258-360 (1973).....	1	535 1115
-----	---------------------	-------	---	----------

5.164-2 ATTACHING PARTS, Pedal Stop Bolt To Clutch Pedal Retaining Bracket

BOLT, Hexagon	ALL	258-360 (LHD-1973).....	17.	1	G181652
NUT, Hexagon	ALL	258-360 (LHD-1973).....	17.	1	G271193
NUT, Stamped	TRK	258-304-360 (1972 And Prior).....	17.	1	G107822

5.165-1 CLIP, Clutch Cable Anchor To Side Sill On Frame

ALL	258 (RHD).....	17.	2	G120524
-----	----------------	-----	---	---------

5.165-2 ATTACHING PARTS, Clutch Cable Clip To Side Sill On Frame

SCREW, Tapping	ALL	258 (RHD).....	17.	2	G9416843
----------------------	-----	----------------	-----	---	----------

5.165-3 BRACKET, Clutch Cable Anchor (To Transfer Case To Transmission)

ALL	258-304-360 (LHD-WST-1971)	1	998 729
WAG	258-304-360 (LHD-WST-1972)	1	999 737
TRK	258-304-360 (LHD-1972)	1	999 856
ALL	258-304-360 (LHD-W4ST-1971)	1	999 737
WAG	258-304-360 (LHD-W4ST-1972)	1	999 856
ALL	258 (RHD-1972)	1	999 856

5.165-4 SPACER, Clutch Cable Bracket (Transfer Case To Transmission)

ALL	258-304-360.....	1	992 731
-----	------------------	-------	---	---------

5.165-5 SPACER, Clutch Cable Bracket To Transmission

ALL	258-304-360.....	1	992 732
-----	------------------	-------	---	---------

5.165-6 ATTACHING PARTS, Bracket To Transfer Case

BOLT, Hexagon (Nylock)	ALL	258-304-360.....	1	535 0658
WASHER, Lock	ALL	258-304-360.....	17.	1	G120383

5.165-7 ATTACHING PARTS, Bracket To Transmission

BOLT, Hexagon (Nylock)	ALL	258-304-360...(3/8"-16 x 1-5/8")	2	998 598
WASHER, Lock	ALL	258-304-360.....	2	649 704
BOLT, Hexagon (Nylock)	ALL	258-304-360...(7/16"-14 x 1-1/4")	1	998 599

5.165-8 BRACE, Clutch Cable Bracket To Transfer Case

WAG	258-304-360 (LHD-W4ST)	1	999 981
ALL	258 (RHD).....	1	999 981

5.165-9 ATTACHING PARTS, Brace To Clutch Cable Bracket

NUT, Hexagon	ALL	258 (RHD).....	17.	2	G271193
--------------------	-----	----------------	-----	---	---------

5.168-1 BELLCRANK, Clutch Release Idler

ALL	232 (LHD).....	1	949 172
ALL	232 (RHD-1965/1971)	1	941 318
ALL	258-360 (1973).....	1	535 1120
ALL	327.....	1	949 163
ALL	350.....	1	947 609

CLUTCH

5.168-2 BELLCRANK, Upper Clutch Release

ALL	232 (RHD-1965/1971)	1	941 452
ALL	258 (RHD-1972)	1	535 0585

5.168-3 BRACKET, Bellcrank Retaining (Upper)

ALL	232-258 (RHD-1965/1971)	1	941 446
ALL	258 (RHD-1972)	1	535 0576

5.168-4 ATTACHING PARTS, Bellcrank To Bracket

BOLT, Hexagon	ALL	232-258 (RHD)	17.	1	G124100
BUSHING (Brass)	ALL	232-258 (RHD)	2	911 236
NUT, Hexagon	ALL	232-258 (RHD)	17.	1	G271187
SPACER	ALL	232-258 (RHD)	1	941 730

5.168-5 ATTACHING PARTS, Bracket To Floor Pan And Retainer

BOLT, Hexagon	ALL	232-258 (RHD-1965/1971)	17.	2	G120741
BOLT, Hexagon	ALL	258 (RHD-1972)	17.	2	G121661
NUT, Hexagon	ALL	RHD	17.	2	G120368
WASHER, Lock	ALL	RHD	17.	2	G120214

5.168-6 BRACKET, Support Clutch Release Idler Pivot Outer

ALL	232-327 (LHD)	1	949 164
ALL	258-360 (1973)	1	535 1135
ALL	258-304-360 (* 5-4)	1	535 1692
ALL	350	1	948 064

5.168-6a SPACER, Bellcrank Support Bracket

ALL	258-304-360 (* 5-4)	1	535 1694
-----	---------------------	-------	---	----------

5.168-7 ATTACHING PARTS, Outer Support Bracket To Frame Assembly

BOLT, Hexagon	ALL	232-327	17.	2	G181712
BOLT, Hexagon	ALL	350	17.	2	G123520
NUT, Hexagon	ALL	232-327	17.	2	G120371
WASHER, Lock	ALL	232-327	17.	2	G120384
WASHER, Lock	ALL	350	17.	2	G120382

5.168-8 BRACKET, Shift Cable And Clutch Cross Shaft Mounting

WAG	232 (RHD)	1	941 098
TRK	232 (RHD)	1	941 099

5.168-9 PIVOT, Clutch Release Idler

ALL	232-327 (LHD)	2	317 3485
ALL	350 (1968/1970)	2	317 3485
ALL	350 (1971)	2	944 666
ALL	258 (RHD-1971)	1	317 3485

5.168-10 ATTACHING PARTS, Clutch Release Idler Pivot To Support Bracket

NUT, Hexagon	ALL	232-327-350	17.	2	G272123
WASHER, Lock	ALL	232-327-350	17.	2	G136857

CLUTCH

5.168-11 SUPPORT, Clutch Release Idler Pivot

TRK	232 (LHD-GVW "W")	1	318 1400
TRK	232 (LHD-GVW "X", "Y", "Z")	1	318 1399
WAG	232 (LHD)	1	318 1400
WAG	232 (RHD)	1	318 1436
TRK	232 (RHD-GVW "W")	1	318 1436
TRK	232 (RHD-GVW "X", "Y", "Z")	1	318 1435
ALL	258 (LHD-1973)	1	535 1271
ALL	327	1	317 0940
ALL	350	1	994 479
ALL	360 (LHD-1973)	1	535 1112

5.168-12 ATTACHING PARTS, Support Assembly To Clutch Housing

BOLT, Hexagon	ALL	232...(1-5/8" Long)	17.	1	G180127
BOLT, Hexagon	TRK	232...(2-3/4" Long)	17.	1	G180137
BOLT, Hexagon	ALL	350	17.	2	G123785
NUT, Hexagon	ALL	232	17.	1	G120377
NUT, Hexagon	ALL	350	17.	2	G120368
WASHER, Plain	ALL	350	1	664 596
WASHER, Lock	ALL	232	17.	1	G120382
WASHER, Lock	ALL	350	17.	2	G120214

5.168-13 ATTACHING PARTS, Support Assembly And Bracket And Clutch Housing To Block

BOLT, Hexagon	ALL	232...(2-1/4" Long)	17.	1	G180155
BOLT, Hexagon	TRK	232...(3-1/4" Long)	17.	1	G180161
BOLT, Hexagon	ALL	327	17.	2	G180077
WASHER, Lock	ALL	17.	1	G131100
WASHER, Lock	ALL	327	17.	2	G120214

5.168-14 BOOT, Clutch Pivot Outer

ALL	232-327-350	1	316 7049
ALL	258-360 (LHD-1973)	1	535 1466

5.168-15 BOOT, Clutch Pivot Inner

ALL	232-327	1	317 0937
ALL	350 (1968/1970)	1	316 7049
ALL	350 (1971)	1	317 0937

5.168-16 BUSHING, Clutch Release Idler Pivot Inner (White Or Black Plastic)

ALL	232-327-350	1	316 7067
-----	-------------	-------	---	----------

5.168-17 BUSHING, Clutch Release Idler Pivot Outer

ALL	232-327-350	1	316 7067
-----	-------------	-------	---	----------

5.168-18 RETAINER, Clutch Release Idler Pivot Bushing Outer

ALL	232-327-350	1	316 9769
ALL	258-360 (LHD-1973)	1	912 640

5.168-19 FITTING, Lubricating (Bellcrank, Clutch Release Idler)

ALL	232-327-350	17.	1	G271287
-----	-------------	-------	-----	---	---------

CLUTCH

5.187-1 ROD ASSEMBLY, Bellcrank To Clutch Release Lever

ALL	232	1	949 171
ALL	258 (LHD-1973)	1	535 1274
ALL	258 (RHD)	1	949 171
ALL	327	1	317 0880
ALL	350	1	948 233
ALL	360 (LHD-1973)	1	535 1211

5.187-2 ATTACHING PARTS, Rod To Bellcrank

CLIP	ALL	232-327	1	316 7609
CLIP	ALL	258 (RHD)	1	316 7609
CLIP, Special	ALL	350	1	374 9084
SWIVEL, Adjusting	ALL	350	1	384 0845

5.187-3 ADJUSTER, Clutch Wear

ALL	232-327-350	1	316 9763
ALL	258 (RHD)	1	316 9763
ALL	258-304-360 (* 5-4)	1	535 1682

5.187-4 ATTACHING PARTS, Adjuster To Clutch Release Rod

NUT, Jam	ALL	350	17.	1	G124829
NUT, Hexagon	ALL	232-327	17.	1	G120369
NUT, Hexagon	ALL	258 (RHD-1971)	17.	1	G120369
SEAL	ALL	232-327	1	313 0998
SEAL	ALL	258 (RHD-1971)	1	313 0998
WASHER	ALL	232-327	1	400 1102
WASHER	ALL	258 (RHD-1971)	1	400 1102

5.190-1 SPRING, Clutch Throwout Lever Return

ALL	232-327	1	314 5435
ALL	258-304-360 (LHD-1972 And Prior)	1	644 067
ALL	258-360 (LHD-1973)	1	535 1252
ALL	350	1	661 366

5.190-2 BRACKET, Clutch Throwout Lever Return Spring (Clip)

ALL	232	1	318 1406
ALL	258 (LHD-1971)	1	318 1406
ALL	258 (LHD-1972)	1	998 673
ALL	304-360	1	998 673
ALL	327	1	314 5919
ALL	350	1	948 234
ALL	258 (RHD)	1	318 1406

5.190-3 ATTACHING PARTS, Bracket To Clutch Housing

SCREW, Machine	ALL	232-327	17.	1	G187527
BOLT, Hexagon	ALL	258 (WST-1971)	17.	1	G180126
BOLT, Hexagon	ALL	258 (W4ST-1971)	17.	1	G180134
BOLT, Hexagon	ALL	258 (1972)	17.	1	G122007
WASHER, Lock	ALL	258 (1971)	17.	1	G120382
WASHER, Lock	ALL	258 (1972)	17.	1	G120214
NUT, Hexagon	ALL	258 (1971)	17.	1	G120377

5.190-4 ATTACHING PARTS, Bracket To Front Wheel Housing Cover

BOLT, Hexagon	ALL	232-327	17.	1	G122104
---------------	-----	---------	-----	---	---------

5.190-5 LINK, Clutch Throwout Lever Return Spring

ALL	258-360 (LHD-1973)	1	535 1269
-----	--------------------	-------	---	----------

CLUTCH

5.190-6 LINK, Antirattle Adjuster Spring

ALL	258-360 (1973).....	1	535 1270
-----	---------------------	-------	---	----------

5.200-1 PUSH ROD, Clutch Pedal To Master Cylinder

ALL	230.....	1	925 372
-----	----------	-------	---	---------

5.200-2 ATTACHING PARTS, Push Rod To Clutch Pedal

SPRING, Retainer.....	ALL	230.....	17.	1	G455566
WASHER, Plain.....	ALL	230.....	1	930 401

5.204-1 BOOT, Clutch Pedal Push Rod

ALL	230.....	1	647 283
-----	----------	-------	---	---------

5.207-1 CYLINDER, Clutch Master Assembly

ALL	230.....	1	925 373
-----	----------	-------	---	---------

5.207-2 ATTACHING PARTS, Master Cylinder To Clutch Pedal Retainer

NUT, Hexagon.....	ALL	230.....	2	931 807
-------------------	-----	----------	-------	---	---------

5.208-1 SPRING, Piston Return Assembly

ALL	230.....	1	811 646
-----	----------	-------	---	---------

5.209-1 FILLER CAP, Clutch Master Cylinder

ALL	230.....	1	647 284
-----	----------	-------	---	---------

5.209-2 GASKET, Filler Cap

ALL	230.....	1	647 285
-----	----------	-------	---	---------

5.211-1 REPAIR KIT, Clutch Master Cylinder

ALL	230.....	1	932 332
-----	----------	-------	---	---------

5.213-1 TUBE, Master Cylinder To Flexible Hose Connection

ALL	230 (LHD).....	1	930 462
ALL	230 (RHD).....	1	930 586

5.216-1 HOSE, Flexible Connection (Master Cylinder Tube To Slave Cylinder Tube)

ALL	230.....	1	930 461
-----	----------	-------	---	---------

5.218-1 TUBE, Clutch Slave Cylinder To Flexible Hose Connection

ALL	230.....	1	930 460
-----	----------	-------	---	---------

5.218-2 ATTACHING PARTS, Clutch Tube To Dash

SCREW, Tapping.....	ALL	230.....	17.	1	G161892
CLIP, Closed.....	ALL	230 (LHD).....	17.	1	G120521
CLIP, "S".....	ALL	230 (RHD).....	1	800 743

5.218-3 ATTACHING PARTS, Clutch Tube To Starter Housing Bolt

CLIP.....	ALL	230.....	1	936 368
-----------	-----	----------	-------	---	---------

CLUTCH

5.221-1 CYLINDER, Slave Clutch Assembly

ALL	230.....	1	924 794
-----	----------	-------	---	---------

5.221-2 ATTACHING PARTS, Clutch Slave Cylinder To Adapter

BOLT, Hexagon	ALL	230.....	17.	1	G120919
NUT, Hexagon	ALL	230.....	17.	1	G271506
WASHER, Lock	ALL	230.....	17.	1	G120383

5.223-1 BLEEDER, Clutch Slave Cylinder

ALL	230.....	1	933 746
-----	----------	-------	---	---------

5.225-1 ADAPTER, Clutch Housing To Slave Cylinder

ALL	230.....	1	927 996
-----	----------	-------	---	---------

5.225-2 ATTACHING PARTS, Adapter To Clutch Housing

BOLT, Hexagon	ALL	230...(1-1/4" Long)	17.	1	G122145
BOLT, Hexagon	ALL	230...(2" Long)	17.	1	G122181

5.227-1 REPAIR KIT, Clutch Slave Cylinder

ALL	230.....	1	933 747
-----	----------	-------	---	---------

5.230-1 PUSH ROD, Clutch Slave Cylinder (Clutch Release)

ALL	230.....	1	933 745
-----	----------	-------	---	---------

5.230-2 ATTACHING PARTS, Push Rod To Clutch Release Yoke

CLEVIS, Adjusting.....	ALL	230.....	17.	1	G144243
NUT, Hexagon.....	ALL	230.....	17.	1	G124925
PIN, Clevis	ALL	230.....	17.	1	G274523
PIN, Cotter	ALL	230.....	17.	1	G137159

5.232-1 BOOT, Clutch Slave Cylinder Push Rod

ALL	230.....	1	933 744
-----	----------	-------	---	---------

5.235-1 SPRING, Piston Retracting

ALL	230.....	1	935 709
-----	----------	-------	---	---------

5.236-1 RETAINER, Spring Piston Retracting

ALL	230.....	1	932 137
-----	----------	-------	---	---------

5.237-1 CLIP, Spring (Adjusting Clevis To Lever)

ALL	230.....	1	641 921
-----	----------	-------	---	---------

CLUTCH

2-321-1 CYLINDER Slave Clutch Assembly

2-321-2 ATTACHING PARTS Clutch Slave Cylinder To Adapter

2-321-3 BLEEDER Clutch Slave Cylinder

2-321-4 ADAPTER Clutch Master To Slave Cylinder

2-321-5 ATTACHING PARTS Adapter To Clutch Master

2-321-6 REPAIR KIT Clutch Slave Cylinder

2-321-7 BUSH ROD Clutch Slave Cylinder Release

2-321-8 ATTACHING PARTS Push Rod To Clutch Release Yoke

2-321-9 BOOT Clutch Slave Cylinder Push Rod

2-321-10 SPRING Push Rod Retention

2-321-11 RETAINER Spring Platen Retention

2-321-12 CLIP Spring Retention Clutch To Lever

SPECIAL INFORMATION

The Engine Build Code Number, the Vehicle Identification Number and the information provided on the Trim Plate are often necessary when determining the proper replacement parts for your vehicle. For their location refer to the General Information Section found at the front of this catalog.

NOTES

6-1..... Used prior to the following Serial Numbers:

MODEL	SERIAL NO.	MODEL	SERIAL NO.	MODEL	SERIAL NO.
1312	10611	1313	10525	1314C	11447
1312C	10140	1314	13171		

6-2..... Used beginning with the following Serial Numbers:

MODEL	SERIAL NO.	MODEL	SERIAL NO.	MODEL	SERIAL NO.
1312	10611	1313	10525	1314C	11447
1312C	10140	1314	13171		

6-3..... Used prior to the following Serial Numbers:

MODEL	SERIAL NO.	MODEL	SERIAL NO.	MODEL	SERIAL NO.
2306B	10321	3306B	10430	3306D	10034
2306C	10004	3306C	10098		

6-4..... Used on 4WD Truck with 5000 Lb. GVW up to Serial No. 2406W-202382 and 3406W-201011.
It is standard for 4WD Wagon.

6-5..... Used on 4WD Truck with 5000 Lb. GVW after Serial No. 2406W-202381 and 3406-201010.

6-6..... Used prior to Serial No. 2406S-101458 and 3406X-103002.

6-7..... Used beginning with Serial No. 2406X-101458 and 3406X-103002.

6-8..... Used with Transmission Tag No. 998 577, 998 578 and 535 1263.

6-9..... Used with Transmission Tag No. 998 579.

6-10.... Used with 11" Clutch and Transmission Tag No. 998 577 and 998 584.

6-12.... For use on Transmission without Brake.

6-13.... For use on Transmission with Brake.

6-14.... Two types of Shifting Plates are used (Refer to Type 1 Illustration below for correct type needed).

6-15.... Two types of Shifting Plates are used (Refer to Type 2 Illustration below for correct type needed).

6-16.... Used with Type 1 Shifting Plate (Refer to Type 1 Shifting Plate Illustration).

6-17.... Used with Type 2 Shifting Plate (Refer To Type 2 Shifting Plate Illustration).

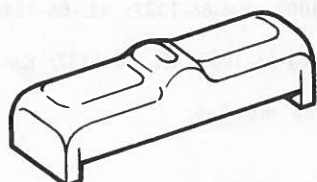

TYPE 1

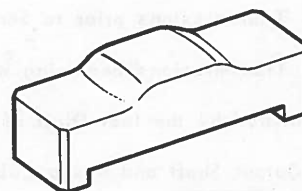

TYPE 2

NOTES

- 6-18 Used with Fourspeed Transmissions except Transmission Tag No. 13-01-000-009, 13-01-000-010, 13-01-000-040 and 13-01-000-041.
- 6-19 Used with Fourspeed Transmission Tag No. 13-01-000-009, 13-01-000-010, 13-01-000-040 and 13-01-000-041.
- 6-20 Used with a Lock Screw for installation of the Shift Fork and Rail End.
- 6-21 Used with a Spring Pin for installation of the Shift Fork and Rail End and not used on Transmission Tag No. 13-01-000-009, 13-01-000-010, 13-01-000-011 and 13-01-000-012.
- 6-22 Used only to plug Hole when Countershaft Lock Plate is removed.
- 6-23 Used with Transmission Tag No. 998 586 and 999 047.
- 6-24 Used with Transmission Tag No. 998 584 and 998 585.
- 6-25 Used on 1965, 1966 and 1967 Models.
- 6-26 Used on Transmissions with Serial Model 400-KT-68-1001, 400-KL-68-1001 and 400-KM-68-1001.
- 6-27 Used prior to the following Serial Numbers:
- | | | | | | |
|-------|------------|-------|------------|-------|------------|
| MODEL | SERIAL NO. | MODEL | SERIAL NO. | MODEL | SERIAL NO. |
| 1412 | 200352 | 1413 | 200553 | 1414C | 200596 |
| 1412C | 200015 | 1414 | 205704 | | |
- 6-28 Used beginning with the following Serial Numbers:
- | | | | | | |
|-------|------------|-------|------------|-------|------------|
| MODEL | SERIAL NO. | MODEL | SERIAL NO. | MODEL | SERIAL NO. |
| 1412 | 200352 | 1413 | 200553 | 1414C | 200596 |
| 1412C | 200015 | 1414 | 205704 | | |
- 6-29 This Cover is a Small Pie Shaped Plate to cover unused Starter Motor Opening.
- 6-30 For use on Transmissions prior to Serial No. KJ-68-6412; KL-68-2924; KM-68-1003.
- 6-31 For use on Transmissions beginning with Serial No. KJ-68-6412; KL-68-2924; KM-68-1003.
- 6-32 When ordering this Kit, a new rear Band Pin must also be ordered. Refer to Group 6. 546 for proper Pin.
- 6-33 For use on Transmissions prior to Serial No. KJ-71-2942 and KL-71-1641.
- 6-34 For use on Transmissions beginning with Serial No. KJ-71-2942 and KL-71-1641.
- 6-35 For use on Transmissions prior to Serial No. KJ-66-1003; KK-66-1261; KL-66-1547; KM-66-1137.
- 6-36 For use on Transmissions beginning with Serial No. KJ-66-1003; KK-66-1261; KL-66-1547; KM 66-1137.
- 6-37 For use on Transmission with Serial No. prior to KK-66-1000; KJ-66-1000; KM-66-1000; KL-66-1000 and beginning with KK-66-1261; KJ-66-2870; KM-66-1191; KL-66-2081.
- 6-38 For use on Transmissions with Serial No. between KK-66-1001 and KK-66-1260; KJ-66-1001 and KJ-66-2869; KM-66-1001 and KM-66-1190; KL-66-1001 and KL-66 1180.
- 6-39 For use on Transmissions prior to Serial No. KK-66-1261; KJ-66-1003; KM-66-1137; KL-66-1548.
- 6-40 For use on Transmissions beginning with Serial No. KK-66-1261; KJ-66-1003; KL-66-1137; KM-66-1548.
- 6-41 Can be identified by the last Digit of the Part Number appearing on the Tab.
- 6-42 Used with Output Shaft and has a Lube Oil Hole.
- 6-43 Used with Output Shaft and has a Flat on Land with no Lube Oil Hole.
- 6-45 Used with Transmission Tag No. 13-01-000-009, 13-01-000-010, 13-01-000-011, 13-01-000-012 and 13-01-000-013.
- 6-46 Used with Transmission Tag No. 13-01-000-010 and 13-01-000-041.
- 6-47 Used with Transmission Tag No. 13-01-000-012 and 13-01-000-013.

NOTES

6-48 Used with Transmission Tag No. 998 579 and 998 766.

6-49 Used with Transmission Tag No. 535 1263.

6-50 Used with Transmission Tag No. 13-01-000-041.

NOTES

4-30 ... Used with Transmission Top No. 438-579 and 438-580.
4-31 ... Used with Transmission Top No. 438-581.
4-32 ... Used with Transmission Top No. 438-582.

STANDARD - OVERDRIVE - FOURSPEED - HYDRAMATIC TRANSMISSION

GROUP NO. — DESCRIPTION — SERIES and MODEL	"L" CODE	PAKS CODE	PRIMARY GROUP NO.	NO. REQ.	PART NO.	CODE
6.001-1 TRANSMISSION, Standard						
1972 AND PRIOR						
WAG (AS1-T14A) 232 (LHD-WCGS)				1	947 456	
WAG (AS9-T14A) 232 (LHD-WFGS-4WD)				1	947 458	
WAG (13-02-000-014)(T14) 258 (LHD-WCGS)				1	812 0374	
TRK (13-02-000-012)(T14) 258 (LHD-WFGS-4WD)				1	812 0376	
TRK (AS5-T15A) 232 (LHD-WFGS-4WD)				1	947 459	
ALL (T15A) 304-360 (LHD-WCGS)				1	812 0369	
WAG (AS1-T15A) 350 (LHD-WCGS)				1	947 297	
TRK (AS3-T15A) 350 (LHD-WFGS-4WD)				1	947 464	
TRK (AS5-T85N) 327 (2WD-* 6-6)				1	945 622	
ALL (AS1-T85Q) 327 (4WD-* 6-7)				1	942 054	
WAG (AS1-T85R) 327 (2WD)				1	942 056	
TRK (AS3-T85R) 327 (2WD)				1	942 057	
TRK (AS5-T86AA) 232 (2WD)				1	942 374	
WAG (AS33-T86AA) 232 (2WD)				1	944 351	
ALL (AS51-T86AA) 232 (4WD-* 6-4)				1	945 561	
TRK (AS3-T89D) 232 (4WD-* 6-5)				1	942 378	
WAG (AS193-T86E) 230 (2WD-* 6-1)				1	929 040	
WAG (AS235-T86E) 230 (2WD-* 6-2)				1	937 012	
TRK (AS1-T89D) 230 (4WD-GVW "B")				1	930 318	
TRK (AS1-T89E) 230 (2WD-GVW "B")				1	930 360	
TRK (AS2-T89E) 230 (2WD-Used With Brake-GVW "B")				1	930 330	
TRK (AS3-T89E) 232 (2WD)				1	942 377	
ALL (AS11-T90A) 230 (4WD)				1	928 493	
TRK (AS103-T90B) 230 (2WD-* 6-3)				1	929 033	
TRK (13-17-000-005)(T15) 258 (LHD-WFGS-4WD)				1	812 0378	
TRK (13-07-000-003)(T15) 304 (LHD-WFGS)				1	812 0370	
TRK (13-07-000-004)(T15) 304 (LHD-WFGS)				1	812 0371	
TRK (13-07-000-003)(T15) 360 (LHD-WFGS)				1	812 0370	
TRK (13-07-000-004)(T15) 360 (LHD-WFGS)				1	812 0371	
WAG (AS3-T14A) 232 (RHD-WFGS-4WD)				1	947 457	
TRK (13-07-000-006)(T15) 258 (RHD-WFGS-4WD)				1	812 0377	
TRK (AS9-T15A) 232 (RHD-WFGS-4WD)				1	947 460	
TRK (T86AA) 232 (RHD-2WD)				1	944 355	
WAG (T86AA) 232 (RHD-2WD)				1	944 365	
ALL (T86AA) 232 (RHD-4WD)				1	944 354	
TRK (T89) 232 (RHD-2WD)				1	941 332	
TRK (T89) 232 (RHD-4WD)				1	941 333	
TRK (13-02-000-013)(T14) 258 (RHD-WFGS-4WD)				1	812 0375	

1973

ALL (13-02-000-047)(T14) 258-360				1	535 1099	
ALL (13-07-000-017)(T15) 258-360				1	812 2250	
TRK (13-07-000-005)(T15) 258				1	812 0378	
TRK (13-07-000-004)(T15) 360				1	812 0371	

6.001-2 TRANSMISSION, Overdrive**1972 AND PRIOR**

WAG (AS2-T85R) 327 (2WD)				1	942 055	
WAG (AS8-T86AA) 232 (2WD)				1	942 375	
WAG (AS168-T86E) 230 (2WD)				1	929 039	

6.001-3 TRANSMISSION, Fourspeed

TRK (AS6-T18) 327 (2WD-Used Less Brake)				1	940 172	
TRK (AS7-T18) 327 (2WD-Used With Brake)				1	940 171	
TRK (AS8-T18) 232 (LHD-2WD-Used With Brake)				1	940 282	
TRK (AS42-T18) 327 (4WD)				1	947 434	

STANDARD - OVERDRIVE - FOURSPEED - HYDRAMATIC TRANSMISSION

TRK	(AS43-T18) 232 (LHD-4WD)	1	947 433
TRK	(AS45-T18) 327 (2WD-Used Less Brake)	1	947 427
TRK	(AS46-T18) 232 (LHD-2WD)	1	947 428
TRK	(AS48-T18) 327 (2WD-Used With Brake)	1	947 430
TRK	(AS49-T18) 232 (LHD-2WD-Used With Brake)	1	947 432
TRK	(AS51-T18) 350 (4WD)	1	947 662
TRK	(AS74-T18) 350 (4WD)	1	942 410
TRK	(AS75-T18) 232 (4WD)	1	942 411
TRK	(AS138-T98A) 230 (LHD-2WD)	1	929 029
TRK	(AS139-T98A) 230 (LHD-2WD-Used With Brake)	1	929 034
TRK	(AS141-T98A) 230 (LHD-4WD)	1	931 971
TRK	() 232	1	940 284
TRK	() 232	1	940 283
TRK	() 232	1	942 966
TRK	() 232	1	942 967
TRK	() 327 (4WD)	1	940 053
TRK	() 327 (4WD)	1	941 724
TRK	(AS44-T18) 232 (RHD-4WD)	1	947 426
TRK	(AS47-T18) 232 (RHD-2WD)	1	947 429
TRK	(AS50-T18) 232 (RHD-2WD-Used With Brake)	1	947 431
TRK	(AS147-T98A) 230 (RHD-2WD-Used With Brake)	1	936 106
TRK	(AS148-T98A) 230 (RHD-2WD)	1	936 107
TRK	(AS151-T98A) 230 (RHD-4WD)	1	636 105
WAG	(13-01-000-010)(T18) 258 (4WD)	1	812 0451
TRK	(13-01-000-012)(T18) 258 (LHD-4WD)	1	812 0379
WAG	(13-01-000-009)(T18) 304	1	812 0372
TRK	(13-01-000-011)(T18) 304	1	812 0373
WAG	(13-01-000-009)(T18) 360	1	812 0372
TRK	(13-01-000-011)(T18) 360	1	812 0373
TRK	(13-01-000-013)(T18) 258 (RHD-4WD)	1	812 0380

1973

ALL	(T18) 258	1	535 1416
ALL	(T18) 360	1	535 1417

6.002-1 GASKET SET, Transmission Overhaul (Incl. Oil Seal)

ALL	W4ST	1	923 302
ALL	(T14A) 232-258-360	1	991 198
ALL	(T15A) 232-258-304-350-360	1	991 199
ALL	(T85) 327 (WST-2WD)	1	947 209
WAG	(T85) 327 (WOD)	1	947 260
ALL	(T85) 327 (4WD)	1	947 208
ALL	(T86AA) 232 (WST)	1	944 818
WAG	(T86AA) 232 (WOD)	1	944 816
WAG	(T86E) 230 (2WD)	1	922 646
ALL	(T90A)(T90B) 230	1	937 796

6.005-1 CASE, Transmission

WAG	(T14) 232 (WCGS)	1	991 008
ALL	(T14) 232-258-360 (WFGS)	1	991 010
WAG	(T14) 258 (WCGS)	1	812 0438
TRK	(T15) WFGS	1	991 011
ALL	(T15) 304-360 (WCGS)	1	812 0440
TRK	(T15) 350 (WCGS)	1	991 009
TRK	(T18) 232-327 (W4ST-2WD)	1	933 840
ALL	(T18) W4ST (Except 230-4WD)	1	940 495
ALL	(T85) 327 (WST-2WD)	1	941 240
WAG	(T85) 327 (WOD-2WD)	1	941 241
ALL	(T85) 327 (4WD)	1	940 571
WAG	(T86) 230 (WOD-2WD)	1	K 707 903
ALL	(T86AA) 232	1	941 641
ALL	(T86AA) 232 (WST-2WD)	1	941 642

STANDARD - OVERDRIVE - FOURSPEED - HYDRAMATIC TRANSMISSION

WAG	(T86AA) 232 (WOD-2WD)	1	941 643
WAG	(T86E) 230 (2WD)	1	K 734 500
TRK	(T89) 232 (2WD)	1	942 022
TRK	(T89) 232 (4WD)	1	942 021
TRK	(T89D) 230 (4WD)	1	932 444
TRK	(T89E) 230 (2WD)	1	932 380
ALL	(T90A) 230 (4WD)	1	642 819
TRK	(T90B) 230 (2WD)	1	923 614
TRK	(T98A) 230 (W4ST-2WD)	1	933 840
TRK	(T98A) 230 (W4ST-4WD)	1	912 315

6.005-2 ATTACHING PARTS, Transmission To Flywheel Housing

BOLT, Hexagon	ALL	230-327... (1-1/4' Long)	17.	4	G122267
BOLT, Hexagon	ALL	230-327... (1-1/2' Long)	17.	2	G122279
WASHER, Lock	ALL	230-327	17.	4	G120382

6.005-3 BREATHER, Transmission Case

ALL	W4ST	1	912 375
ALL	(T15A) 258-304-360	1	916 901
ALL	(T85) 327 (2WD)	1	916 901
ALL	(T86AA) 232 (2WD)	1	916 901

6.005-4 PLUG, Transmission Filler Pipe

ALL	230-327	17.	1	G444588
ALL	W4ST	17.	1	G444592
ALL	(T14) 232-258-360	17.	1	G444588
ALL	(T15) 232-258-304-350	17.	1	G444592
ALL	(T86AA) 232	17.	1	G444588
TRK	(T89) 232	17.	1	G444588

6.005-5 PLUG, Transmission Drain

ALL	230-327	17.	1	G444588
TRK	230 (W4ST)	17.	1	G103869
ALL	(T14)(T15)	1	991 035
ALL	(T18) 232-258-327-350 (W4ST)	17.	1	G444592
ALL	(T18) 304-350-360 (W4ST)	17.	1	G444667
ALL	(T86AA) 232	1	941 242
TRK	(T89) 232	17.	1	G444588

6.009-2 COVER, Transmission Case

ALL	(T14A) 232-258 (WCGS)	1	991 102
ALL	(T14A) 232-258-360 (WFGS)	1	812 1345
WAG	(T15A) 232-350	1	991 082
TRK	(T15A) 232-258-304-360	1	812 0443
TRK	(T18) 232-327 (W4ST-* 6-20)	1	940 507
ALL	(T18) 232-327 (* 6-21)	1	999 050
ALL	(T18) 232-258-304-360 (W4ST-* 6-23)	1	999 049
ALL	(T18) 232-258-304-360 (W4ST-* 6-24)	1	999 050
ALL	(T85) 327	1	932 381
TRK	(T89) 232	1	932 381
TRK	(T89D)(T89E) 230 (GVW "B")	1	932 381
TRK	(T98) 230 (W4ST)	1	911 616

6.009-3 ATTACHING PARTS, Transmission Cover To Case

BOLT, Hexagon	TRK	W4ST	17.	6	G179838
BOLT, Hexagon	ALL	(T14A)(T15A) 232-258-360 (WFGS)	17.	6	G179816
BOLT, Hexagon	ALL	(T14A) WCGS	17.	6	G456938
BOLT, Hexagon	ALL	(T89)(T90A)(T90B) 230-232	17.	9	G179817
WASHER, Lock	TRK	W4ST	17.	6	G120382
WASHER, Lock	ALL	(T14A)(T15A) 232-258-360	17.	8	G120638
WASHER, Lock	ALL	(T89)(T90A)(T90B) 230-232	17.	8	G120638
WASHER, Lock	ALL	(T89)(T90A)(T90B) 230-232	17.	1	G138485

STANDARD - OVERDRIVE - FOURSPEED - HYDRAMATIC TRANSMISSION

6.009-4 GASKET, Transmission Case Cover

ALL	W4ST	1	912 373
WAG	(T14A) WCGS	1	991 103
ALL	(T14A) WFGS	1	991 089
ALL	(T15A) WCGS	1	991 200
ALL	(T15A) WFGS	1	991 090
ALL	(T85) 327	1	932 382
ALL	(T86AA) 232	1	937 461
WAG	(T86E) 230 (2WD)	1	937 461
TRK	(T89) 232	1	932 382
TRK	(T89D)(T89E) 230	1	932 382
ALL	(T90A)(T90B) 230	1	937 461

6.009-5 COVER, Transmission Case Side Opening

ALL	W4ST	1	912 400
-----	------	-------	---	---------

6.009-6 ATTACHING PARTS, Side Cover To Case

BOLT, Hexagon	ALL	W4ST	17.	6	G179838
WASHER, Lock	ALL	W4ST	17.	6	G120382

6.009-7 GASKET, Transmission Case Side Opening Cover

ALL	W4ST	1	912 401
-----	------	-------	---	---------

6.017-1 CAP, Transmission Front Bearing

ALL	(T14A) 232-258-360	1	991 055
TRK	(T15A) 232-258	1	991 057
ALL	(T15A) 304-360 (* 6-8)	1	998 590
ALL	(T15A) 350	1	991 056
TRK	(T15A) 304-360 (* 6-9)	1	998 591
ALL	(T18) 232 (W4ST)	1	941 109
WAG	(T18) 258 (W4ST-* 6-46)	1	812 2415
TRK	(T18) 258 (W4ST-* 6-47)	1	941 109
ALL	(T18) 304-360 (W4ST)	1	998 601
TRK	(T18) 327 (W4ST)	1	940 504
ALL	(T18) 350 (W4ST)	1	991 393
ALL	(T85) 327	1	940 580
ALL	(T86AA) 232	1	941 663
WAG	(T86E) 230 (2WD)	1	K 707 741
TRK	(T89) 232	1	941 663
TRK	(T89D)(T89E) 230	1	906 201
ALL	(T90A)(T90B) 230	1	906 201
TRK	(T98) 230 (W4ST)	1	910 469

6.017-2 ATTACHING PARTS, Cap To Transmission

BOLT, Hexagon	ALL	W4ST	17.	4	G179817
BOLT, Hexagon	ALL	(T14A) 232-258-360	3	991 064
BOLT, Hexagon	ALL	(T15A) 232-258-304-350-360	4	934 498
BOLT, Hexagon	ALL	(T85) 327	4	450 582
BOLT, Hexagon	ALL	(T86AA) 232	3	934 498
BOLT, Hexagon	WAG	(T86E) 230 (2WD)	17.	3	G179817
BOLT, Hexagon	TRK	(T89) 232	3	934 498
BOLT, Hexagon	TRK	(T89D)(T89E) 230 (GVW "B")	3	934 498
BOLT, Hexagon	ALL	(T90A)(T90B) 230	3	934 498
WASHER, Lock	ALL	W4ST	17.	4	G138485
WASHER, Lock	WAG	(T86E) 230 (2WD)	17.	3	G138485

6.017-3 GASKET, Front Bearing Cap

ALL	W4ST	1	912 371
ALL	(T14A) 232-258-360	1	991 062
ALL	(T15A) 232-258-304-360	1	991 063
ALL	(T85) 327...(.025 Thick)	1	940 581

STANDARD - OVERDRIVE - FOURSPEED - HYDRAMATIC TRANSMISSION

ALL	(T86AA) 232...(.010 Thick).....	AR	640 423
ALL	(T86AA) 232...(.015 Thick).....	AR	640 424
ALL	(T86AA) 232...(.025 Thick).....	AR	640 426
WAG	(T86E) 230 (2WD)...(.018-.022 Thick)	1 K	707 825
WAG	(T86E) 230 (2WD)...(.025 Thick)	1 K	707 830
TRK	(T89) 232...(.010 Thick)	AR	640 423
TRK	(T89) 232...(.015 Thick)	AR	640 424
TRK	(T89) 232...(.020 Thick)	AR	937 869
TRK	(T89D)(T89E) 230...(.010 Thick)	1	640 423
TRK	(T89D)(T89E) 230...(.015 Thick)	1	640 424
TRK	(T89D)(T89E) 230...(.025 Thick)	1	640 426
ALL	(T90A)(T90B) 230...(.010 Thick)	1	640 423
ALL	(T90A)(T90B) 230...(.015 Thick)	1	640 424
ALL	(T90A)(T90B) 230...(.025 Thick)	1	640 426

6.017-4 GASKET, Standard Transmission Front Bearing Cap Screw

ALL	(T14A) 232-258-360	3	51 875
ALL	(T15A) 232-258-304-350-360	4	51 875
ALL	(T86AA) 232	3	51 875
TRK	(T89) 232	3	51 875
TRK	(T89D)(T89E) 230	3	51 875
ALL	(T90A)(T90B) 230	3	51 875

6.018-1 RAIL, Standard Transmission Shift High And Intermediate

ALL	(T14A) 232-258-360 (WFGS)	1	812 1346
TRK	(T15A) 232-350 (WFGS-1972 And Prior)	1	991 085
ALL	(T15A) 258-304-360 (1972 And Prior)	1	812 0445
ALL	(T15A) 1973	1	812 0445

6.018-1a RAIL, Fourspeed Transmission Shift Direct And Third

TRK	(* 6-20).....	1	912 381
ALL	(* 6-21).....	1	948 700
ALL	(* 6-45).....	1	812 1362

6.018-2 RAIL, Standard Transmission Shift Low And Reverse

ALL	(T14A) 232-258-360 (WFGS)	1	991 086
ALL	(T15A) WFGS	1	991 087

6.018-2a RAIL, Fourspeed Transmission Shift Low And Second

TRK	(* 6-20).....	1	912 382
ALL	(* 6-21).....	1	948 701

6.018-3 RAIL, Fourspeed Transmission Shift Reverse

TRK	(* 6-20).....	1	912 383
ALL	(* 6-21)...(7-5/8" Long)	1	948 750
ALL	(* 6-21)...(9-5/64" Long)	1	948 706

6.018-4 CAP, Standard Transmission Shift Rail

ALL	(T14A)(T15A) 232-258-304-350-360	2	991 083
-----	--	---	---------

6.018-4a PIN, Transmission Guide Control Housing

ALL	(T14A) 232-258-360	1	643 700
-----	--------------------------	---	---------

6.018-5 PLUG, Transmission Control Housing (Tapper)

ALL	W4ST	1	642 759
ALL	(T14A)(T15A) WFGS	1	642 759

6.018

STANDARD - OVERDRIVE - FOURSPEED - HYDRAMATIC TRANSMISSION

6.018-6 PLUNGER, Transmission Gear Shift Interlock

ALL	W4ST	2	912 389
ALL	(T14A)(T15A) WFGS	1	912 389

6.018-7 PIN, Fourspeed Transmission Gear Shift Interlock

ALL	1	912 388
-----	-------	---	---------

6.018-8 PLUG, Fourspeed Transmission Expansion

ALL	17.	6	G103892
-----	-------	-----	---	---------

6.020-1 END, Fourspeed Transmission Shift Rail First And Second

TRK	(* 6-20)	1	912 390
ALL	(* 6-21)	1	948 704

6.020-2 END, Fourspeed Transmission Shift Rail Reverse

TRK	(* 6-20)	1	912 391
ALL	(* 6-21)	1	948 705

6.020-3 PLUNGER, Fourspeed Transmission Shift Rail End Reverse

TRK	(* 6-20)	1	912 392
ALL	(* 6-21)	1	946 309

6.020-4 SPRING, Fourspeed Transmission Shift Rail End Reverse Plunger

ALL	1	912 393
-----	-------	---	---------

6.020-5 WASHER, Fourspeed Transmission Shift Rail End Reverse Plunger "C"

ALL	1	912 394
-----	-------	---	---------

6.020-6 BALL, Fourspeed Transmission Shift Rail End Plunger Poppet

ALL	1972 And Prior	17.	1	G147485
ALL	1973	1	321	3666

6.020-7 SPRING, Fourspeed Transmission Shift Rail End Plunger Poppet

ALL	1	912 395
-----	-------	---	---------

6.020-8 PIN, Fourspeed Transmission Reverse Plunger Poppet Retainer

ALL	17.	1	G137185
-----	-------	-----	---	---------

6.021-1 SEAL, Standard Transmission Front Bearing Oil

ALL	(T15A) 232-258-360	1	941 664
ALL	(T15A) 232-258-304-350-360	1	941 664
ALL	(T86AA) 232	1	941 664
TRK	(T89) 232	1	941 664

6.028-1 CAP, Standard Transmission Rear Bearing (Incl. Bushing)

ALL	(T85) 327 (4WD)	1	941 249
ALL	(T86AA) 232 (2WD)	1	941 669
ALL	(T86E) 230 (2WD)	1	906 315
TRK	(T89) 232 (2WD-* 6-12)	1	932 441
TRK	(T89) 232 (2WD-* 6-13)	1	932 405
TRK	(T89E) 230 (2WD-* 6-12)	1	932 441
TRK	(T89E) 230 (2WD-* 6-13)	1	932 405

STANDARD - OVERDRIVE - FOURSPEED - HYDRAMATIC TRANSMISSION

6.028-2 ATTACHING PARTS, Standard Transmission Rear Bearing Cap To Case

BOLT, Hexagon	ALL	(T85) 327 (2WD)	17.	4	G179883
BOLT, Hexagon	ALL	(Lower)(T86AA) 232 (2WD)	17.	1	G179839
BOLT, Hexagon	ALL	(Upper)(T86AA) 232 (2WD)	17.	3	G179838
BOLT, Hexagon	ALL	(T86E) 230 (2WD)	17.	4	G179838
BOLT, Hexagon	TRK	(T89) 232 (2WD)	17.	4	G179883
BOLT, Hexagon	TRK	(T89E) 230 (2WD)	17.	4	G179883
WASHER, Lock	ALL	(T85) 327 (2WD)	17.	4	G135629
WASHER, Lock	ALL	(T86AA) 232 (2WD)	17.	4	G138489
WASHER, Lock	ALL	(T86E) 230 (2WD)	17.	4	G138489
WASHER, Lock	TRK	(T89) 232 (2WD)	17.	4	G135629
WASHER, Lock	TRK	(T89E) 230 (2WD)	17.	4	G135629
PLUG	TRK	(T86E) 230 (2WD)	17.	1	G444588

6.028-3 GASKET, Standard Transmission Rear Bearing Cap

TRK	(T85) 327 (4WD)	1	941 253
ALL	(T86AA) 232	1	K 732 976
WAG	(T86E) 230 (2WD) ... (.009 Thick)	AR	643 238
WAG	(T86E) 230 (2WD) ... (.0225 Thick)	AR K	732 976
TRK	(T89) 232 (2WD)	1	941 253
TRK	(T89E) 230 (2WD)	1	941 253

6.028-4 BUSHING, Transmission Rear Bearing Cap

ALL	230 (2WD)	1	K 734 505
ALL	232	1	K 734 505
ALL	327 (4WD)	1	941 250

6.040-1 BEARING, Transmission Front Ball

ALL	W4ST	1	912 362
ALL	(T14A) 232-258-360	1	941 658
ALL	(T15A) 232-258-304-350-360	1	912 362
ALL	(T85) 327	1	917 068
ALL	(T86AA) 232	1	640 781
WAG	(T86E) 230 (2WD)	1	641 462
TRK	(T89) 232	1	917 068
TRK	(T89D)(T89E) 230	1	917 068
ALL	(T90A)(T90B) 230	1	643 721

6.040-2 WASHER, Transmission Front Ball Bearing Retaining

ALL	W4ST	1	640 893
ALL	(T14A) 232-258-360	1	991 072
ALL	(T15A) 232-258-304-350-360	1	640 893
ALL	(T85) 327	1	932 423
WAG	(T86E) 230 (2WD)	1	640 429
TRK	(T89) 232	1	932 423
TRK	(T89D)(T89E) 230	1	932 423
ALL	(T90A)(T90B) 230	1	640 893

6.040-3 WASHER, Standard Transmission Main Drive Gear Bearing

ALL	(T85) 327	1	932 424
TRK	(T89) 232	1	932 424

6.044-1 RING, Transmission Front Ball Bearing Snap

ALL	W4ST...(.117-.119 Thick)	AR	912 363
ALL	W4ST...(.120-.122 Thick)	AR	912 364
ALL	W4ST...(.123-.125 Thick)	AR	912 365
ALL	W4ST...(.127-.129 Thick)	AR	912 366
ALL	(T14A)...(.118-.120 Thick)	1	991 022
ALL	(T14A)...(.121-.123 Thick)	1	991 023
ALL	(T14A)...(.124-.126 Thick)	1	991 024
ALL	(T14A)...(.127-.129 Thick)	1	991 025
ALL	(T14A)...(.130-.132 Thick)	1	991 066

STANDARD - OVERDRIVE - FOURSPEED - HYDRAMATIC TRANSMISSION

ALL	(T15A)...(.119 Thick).....	1	991 067
ALL	(T15A)...(.122 Thick).....	1	991 068
ALL	(T15A)...(.125 Thick).....	1	991 069
ALL	(T15A)...(.127 Thick).....	1	991 070
ALL	(T85)(T86E)(T89)(T89D)(T89E)...(.086 Thick).....	1	932 107
ALL	(T85)(T86E)(T89)(T89D)(T89E)...(.089-.091 Thick).....	1	932 108
ALL	(T85)(T86E)(T89)(T89D)(T89E)...(.092-.094 Thick).....	1	932 109
ALL	(T85)(T86E)(T89)(T89D)(T89E)...(.095 Thick).....	1	932 110
ALL	(T85)(T86E)(T89)(T89D)(T89E)...(.098 Thick).....	1	932 111
ALL	(T85)(T86E)(T89)(T89D)(T89E)...(.101 Thick).....	1	932 112
ALL	(T86AA)(T90A)(T90B)...(.086 Thick).....	1	640 783
ALL	(T86AA)(T90A)(T90B)...(.089 Thick).....	1	640 784
ALL	(T86AA)(T90A)(T90B)...(.092 Thick).....	1	640 785

6.048-1 RING, Transmission Front Ball Bearing Lock

ALL	W4ST.....	1	912 342
ALL	(T14A) 232-258.....	1	640 782
ALL	(T15A) 232-258-304-350-360.....	1	991 065
ALL	(T85) 327.....	1	640 782
ALL	(T86AA) 232.....	1	640 782
TRK	(T89) 232.....	1	640 782
TRK	(T89D)(T89E) 230.....	1	640 782
ALL	(T90A)(T90B) 230.....	1	640 782

6.052-1 BEARING, Transmission Rear Ball

ALL	W4ST.....	1	912 341
ALL	(T14A) 232.....	1	991 307
ALL	(T14A) 258-360.....	1	992 289
ALL	(T15A) 232-258-304-350-360.....	1	991 076
ALL	(T85) 327.....	1	644 551
ALL	(No Groove For Snap Ring)(T86AA) 232.....	1	644 551
ALL	(Groove For Snap Ring)(T86AA) 232.....	1	941 658
WAG	(T86E) 230 (2WD).....	1	641 462
TRK	(T89) 232.....	1	644 551
TRK	(T89D)(T89E) 230.....	1	644 551
ALL	(T90A)(T90B) 230.....	1	644 551

6.052-2 ADAPTER, Transmission Rear Bearing

TRK	232-327 (W4ST-2WD-Except Transmission Brake).....	1	933 447
TRK	232-327 (W4ST-2WD-With Transmission Brake).....	1	941 111
ALL	(T14A) 232-258-360.....	1	991 308
ALL	(T15A) 232-258-304-350-360 (1972 And Prior).....	1	991 074
ALL	(T15A) 1973 (* 6-48).....	1	991 074
ALL	(T15A) 1973 (* 6-49).....	1	812 3033
ALL	(T85) 327 (4WD).....	1	932 447
ALL	(T86AA) 232.....	1	991 074
TRK	(T89) 232 (4WD).....	1	932 447
TRK	(T89D) 230 (4WD).....	1	928 477
ALL	(T90A) 230 (4WD).....	1	644 552

6.052-2a RETAINER, Transmission Rear Bearing

ALL	W4ST.....	1	912 342
ALL	(T14A) 232-258-360.....	1	991 077
ALL	(T15A) 232-258-304-350-360.....	1	991 078
ALL	(T85) 327...(.088 Thick).....	AR	932 404
ALL	(T85) 327...(.091 Thick).....	AR	941 254
ALL	(T85) 327...(.094 Thick).....	AR	941 255
ALL	(T85) 327...(.097 Thick).....	1	941 256
ALL	(T86AA) 232 (2WD).....	1	640 782
ALL	(T86AA) 232 (4WD)...(.088 Thick).....	AR	932 404
ALL	(T86AA) 232 (4WD)...(.091 Thick).....	AR	941 254
ALL	(T86AA) 232 (4WD)...(.094 Thick).....	AR	941 255
ALL	(T86AA) 232 (4WD)...(.097 Thick).....	AR	941 256
WAG	(T86E) 230 (2WD)...(.073 Thick).....	1	640 430

STANDARD - OVERDRIVE - FOURSPEED - HYDRAMATIC TRANSMISSION

TRK	(T89)...(.088 Thick)	AR	932 404
TRK	(T89)...(.091 Thick)	AR	941 254
TRK	(T89)...(.094 Thick)	AR	941 255
TRK	(T89)...(.097 Thick)	AR	941 256
TRK	(T89D)(T89E) 230...(.088 Thick)	1	932 404
ALL	(T90A) 230...(.091 Thick)	AR	941 254
ALL	(T90A) 230...(.094 Thick)	1	941 255
ALL	(T90A) 230...(.097 Thick)	AR	941 256
TRK	(T90B) 230 (2WD)...(.073 Thick)	1	640 430

6.052-3 GASKET, Fourspeed Transmission Rear Bearing Retainer

TRK	1	933 450
-----	-------	---	---------

6.052-4 ATTACHING PARTS, Fourspeed Transmission Rear Bearing Retainer To Case

BOLT, Hexagon	TRK	232-327 (2WD)...(1" Long)	17.	4	G179839
BOLT, Hexagon	TRK	232-327 (2WD)...(1-7/8" Long)	17.	1	G179846
WASHER, Lock	TRK	232-327 (2WD)	17.	5	G138489

6.053-1 PLATE, Transmission Adapter To Transfer Case

ALL	232-258-304-360 (W4ST)	1	927 829
TRK	327 (W4ST-Used With 940 053 Transmission)	1	940 168
ALL	327 (W4ST-Used Except 940 053 Transmission)	1	927 829
ALL	350 (W4ST)	1	948 434

6.053-2 SEAL, Transmission Adapter Plate

TRK	230 (W4ST)	1	939 335
-----	------------------	---	---------

6.053-3 GASKET, Transmission Adapter Plate

ALL	(T85)(T90) 4WD	1	937 974
ALL	232-327 (W4ST-4WD)	1	936 615
ALL	258-304-360 (W4ST-4WD)	1	911 691

6.053-4 ATTACHING PARTS, Adapter Plate To Transfer Case

BOLT, Hexagon	ALL	W4ST...(1-1/4" Long)	17.	4	G180124
BOLT, Hexagon	ALL	W4ST...(1-3/8" Long)	17.	2	G106337
WASHER, Lock	ALL	W4ST...(3/8")	17.	4	G120382
WASHER, Lock	ALL	W4ST...(7/16")	17.	2	G120383

6.056-1 RING, Transmission Rear Ball Bearing Lock (On Bearing)

WAG	230...(.086 Thick)	AR	643 234
WAG	230...(.089 Thick)	AR	643 235
WAG	230...(.092 Thick)	AR	643 236
WAG	230...(.095 Thick)	AR	643 237
WAG	232-327...(.088 Thick)	AR	932 404
WAG	232-327...(.091 Thick)	AR	941 254
WAG	232-327...(.094 Thick)	AR	941 255
WAG	232-327...(.097 Thick)	AR	941 256

6.056-2 RING, Transmission Rear Ball Bearing Lock (On Shaft)

WAG	230...(.086 Thick)	AR	639 441
WAG	230...(.089 Thick)	AR	639 442
WAG	230...(.092 Thick)	AR	639 443
WAG	230...(.095 Thick)	AR	639 444
WAG	232-327...(.086 Thick)	AR	932 107
WAG	232-327...(.089 Thick)	AR	932 108
WAG	232-327...(.092 Thick)	AR	932 109
WAG	232-327...(.095 Thick)	AR	932 110

6.057-1 SPACER, Transmission Speedometer Gear

ALL	W4ST	1	911 215
-----	------------	---	---------

STANDARD - OVERDRIVE - FOURSPEED - HYDRAMATIC TRANSMISSION

6.060-1 SHAFT, Transmission Clutch

ALL	(T14A) 232-258-360	1	991 059
TRK	(T15A) 232	1	991 061
TRK	(T15A) 258	1	812 0442
ALL	(T15A) 304-360 (* 6-8)	1	998 607
ALL	(T15A) 304-360 (* 6-9)	1	998 608
ALL	(T15A) 350	1	991 060
ALL	(T15A) 360 (1973-* 6-48)	1	812 3033
ALL	(T18) 232 (W4ST)	1	941 110
WAG	(T18) 258 (W4ST-* 6-46)	1	812 2416
TRK	(T18) 258 (W4ST-1972 And Prior-* 6-47)	1	941 110
ALL	(T18) 304-360 (W4ST-1972 And Prior)	1	998 602
ALL	(T18) W4ST-1973 (* 6-50)	1	812 3036
TRK	(T18) 327 (W4ST)	1	940 505
ALL	(T18) 350 (W4ST)	1	991 394
TRK	(17 Teeth)(T85A) 327	1	947 028
ALL	(18 Teeth)(T85A) 327 (2WD)	1	941 248
ALL	(19 Teeth)(T85A) 327 (4WD)	1	940 735
ALL	(T86AA) 232	1	941 667
WAG	(T86E) 230 (2WD)	1	K 707 877
TRK	(T89) 232 (4WD)	1	942 023
TRK	(T89) 232 (2WD)	1	942 024
TRK	(T89D) 230 (4WD)	1	932 449
TRK	(T89E) 230 (2WD)	1	932 421
ALL	(T90A)(T90B) 230	1	906 203
TRK	(T98) 230 (W4ST)	1	916 341

6.068-1 SHAFT, Transmission Spline

ALL	(T14A) 232-258-360	1	991 012
ALL	(T15A) 232-258-304-350-360	1	991 013
ALL	(T18) 232-258-304-350-360 (W4ST-4WD)	1	942 937
TRK	(T18) 232-327 (W4ST-2WD)	1	941 108
ALL	(T85) 327 (WST-2WD)	1	941 244
ALL	(T85) 327 (WST-4WD)	1	940 575
ALL	(T85) 327 (WOD-2WD)	1	941 246
ALL	(T86) 230 (4WD)	1	936 386
ALL	(T86AA) 232 (WST-2WD)	1	941 652
WAG	(T86AA) 232 (WOD-2WD)	1	941 654
ALL	(T86AA) 232 (4WD) ... (Incl. Low And Reverse Gear)	1	946 959
WAG	(T86E) 230 (WST-2WD)	1	906 314
WAG	(T86E) 230 (WOD-2WD)	1	K 707 915
TRK	(T89) 232 (2WD)	1	932 395
TRK	(T89) 232 (4WD)	1	932 446
TRK	(T89D) 230 (4WD)	1	932 445
TRK	(T89E) 230 (2WD)	1	932 395
ALL	(T90A) 230 (4WD)	1	640 390
TRK	(T90B) 230 (2WD)	1	923 617
ALL	(T98) 232 (W4ST-2WD)	1	946 557
TRK	(T98) 232 (W4ST-4WD)	1	912 318

6.068-2 NUT, Transmission Main Shaft

ALL	(T14A) 232-258-360	1	940 970
ALL	(T15A) 232-258-304-350-360	1	940 970
TRK	(T18) W4ST (2WD)	1	932 410
ALL	(T18) W4ST (4WD)	1	940 970
ALL	(T85) 327 (2WD)	1	639 497
ALL	(T85) 327 (4WD)	1	940 970
ALL	(T86AA) 232 (2WD)	1	639 497
ALL	(T86AA) 232 (4WD)	1	940 970
TRK	(T89) 232 (2WD)	1	932 410
TRK	(T89) 232 (4WD)	1	940 970
TRK	(T89E) 230 (2WD)	1	932 410
ALL	(T90A) 230 (4WD)	1	940 970
TRK	(T98D) 230 (4WD)	1	940 970
TRK	(T98) W4ST (2WD)	1	932 410
TRK	(T98) W4ST (4WD)	1	940 970

STANDARD - OVERDRIVE - FOURSPEED - HYDRAMATIC TRANSMISSION

6.068-3 WASHER, Transmission Main Shaft Nut

ALL	(T14A) 232-258-360	1	A 1410
ALL	(T15A) 232-258-304-350-360	1	A 1410
ALL	(T18) W4ST (4WD)	1	A 1410
ALL	(T85) 327 (2WD)	1	639 496
ALL	(T85) 327 (4WD)	1	A 1410
ALL	(T86AA) 232 (2WD)	1	639 496
ALL	(T86AA) 232 (4WD)	1	A 1410
TRK	(T89) 232 (4WD)	1	A 1410
TRK	(T89D)(T89E) 230	1	A 1410
ALL	(T90A) 230 (4WD)	1	A 1410
TRK	(T98) W4ST (4WD)	1	A 1410

6.068-4 PIN, Transmission Main Shaft Nut Lock Cotter

ALL	(T86AA) 232	17.	1	G131207
TRK	(T89) 232 (4WD)	17.	1	G137214
TRK	(T89D) 230 (4WD)	17.	1	G137214
ALL	(T90A) 230 (4WD)	17.	1	G137214
TRK	(T98) W4ST (2WD)	17.	1	G137214

6.068-5 SPACER, Standard Transmission Main Shaft Bearing

ALL	(T14A) 232-258-360	1	991 079
ALL	(T15A) 232-258-304-350-360	1	991 080
ALL	(T85) 327 (4WD)	1	643 621
ALL	(T86AA) 232	1	643 621
TRK	(T89) 232	1	932 425
ALL	(T90A) 230 (4WD)	1	643 621

6.068-6 RING, Transmission Main Shaft Snap

ALL	W4ST	3	912 333
TRK	(T90B) 230 (2WD) ...(.086 Thick)	AR	639 441
TRK	(T90B) 230 (2WD) ...(.089 Thick)	AR	639 442
TRK	(T90B) 230 (2WD) ...(.092 Thick)	AR	639 443
TRK	(T90B) 230 (2WD) ...(.095 Thick)	AR	639 444

6.070-1 SEAL, Transmission Main Shaft Oil

ALL	W4ST	1	939 335
ALL	(T85) 327 (4WD)	1	639 433
ALL	(T86AA) 232	1	639 433
WAG	(T86E) 230 (2WD)	1	939 284
TRK	(T89) 232 (2WD)	1	939 335
TRK	(T89E) 230 (2WD)	1	939 335

6.076-1 ROLLER, Transmission Spline Shaft Pilot Bearing

ALL	(T14A) 232-258-360	21	991 071
ALL	(T15A) 232-258-304-350-360	21	991 071
ALL	(T18) W4ST	22	912 345
ALL	(T85) 327	16	932 426
ALL	(T86AA) 232	21	941 659
TRK	(T89) 232	16	932 426
TRK	(T89D)(T89E) 230	14	932 426
WAG	(T86E) 230 (2WD)	14	640 435
ALL	(T90A)(T90B) 230	14	640 786
TRK	(T98) W4ST	16	912 343

6.076-2 SPACER, Transmission Spline Shaft Pilot Bearing Roller

ALL	(T18) W4ST	1	912 346
ALL	(T85) 327	1	932 425
TRK	(T89D)(T89E) 230	1	932 425
TRK	(T98) W4ST	1	912 331

STANDARD - OVERDRIVE - FOURSPEED - HYDRAMATIC TRANSMISSION

6.080-1 CLUTCH ASSEMBLY, Standard Transmission Synchronizer Second And High

ALL	(T14A) 232-258-360	1	948 991
ALL	(T15A) 232-258-304-350-360	1	991 014
ALL	(T85) 327	1	940 950
ALL	(T86AA) 232	1	941 655
WAG	(T86E) 230 (2WD)...(1/4" Wide Slots For Shifting Plates)	1	640 391
WAG	(T86E) 230 (2WD)...(5/8" Wide Slots For Shifting Plates)	1	942 094
TRK	(T89) 232	1	940 950
TRK	(T89D)(T89E) 230	1	943 466
ALL	(T90A)(T90B) 230	1	942 094

6.080-2 CLUTCH ASSEMBLY, Standard Transmission Synchronizer Low And Reverse (Incl. Friction Rings)

ALL	(T14A) 232-258-360	1	948 992
ALL	(T15A) 232-258-304-350-360	1	991 031

6.080-3 CLUTCH ASSEMBLY, Fourspeed Transmission Synchronizer Third And Fourth

ALL	1	912 319
-----	-------	---	---------

6.080-4 CLUTCH ASSEMBLY, Fourspeed Transmission Synchronizer Low And Second (Incl. Friction Rings)

ALL	(T18)	1	940 499
TRK	(T98)	1	912 334

6.080-5 RING, Transmission Synchronizer Clutch Snap Second And High

ALL	230-327...(.086 Thick)	AR	932 107
ALL	230-327...(.089 Thick)	AR	932 108
ALL	230-327...(.092 Thick)	AR	932 109
ALL	230-327...(.095 Thick)	AR	932 110
ALL	230-327...(.098 Thick)	AR	932 111
ALL	230-327...(.101 Thick)	AR	932 112
ALL	(T14A)(T15A)...(.118-.120 Thick)	AR	991 022
ALL	(T14A)(T15A)...(.121-.123 Thick)	AR	991 023
ALL	(T14A)(T15A)...(.124-.126 Thick)	AR	991 024
ALL	(T14A)(T15A)...(.127-.129 Thick)	AR	991 025
ALL	(T86AA)(T89) 232...(.086 Thick)	AR	932 107
ALL	(T86AA)(T89) 232...(.089 Thick)	AR	932 108
ALL	(T86AA)(T89) 232...(.092 Thick)	AR	932 109
ALL	(T86AA)(T89) 232...(.095 Thick)	AR	932 110
ALL	(T86AA)(T89) 232...(.098 Thick)	AR	932 111
ALL	(T86AA)(T89) 232...(.101 Thick)	AR	932 112

6.080-7 RING, Fourspeed Transmission Synchronizer Third And Fourth Snap

ALL	1	912 328
-----	-------	---	---------

6.080-9 SLEEVE, Standard Transmission Clutch Synchronizer Intermediate And High

ALL	(T90A)(T90B)	1	640 396
TRK	(T89D)(T89E) 230 (GVW "B")	1	932 400

6.080-10 HUB, Standard Transmission Clutch Synchronizer Intermediate And High

ALL	(T90A)(T90B)	1	640 393
TRK	(T89D)(T89E) 230 (GVW "B")	1	932 397

6.080-11 CLUTCH ASSEMBLY, Standard Transmission Synchronizer Second And High (Less Friction Rings)

WAG	(T86E) 230 (2WD)	1	640 392
-----	------------------------	---	---------

6.085-1 ARM, Fourspeed Transmission Reverse Shifting

ALL	1	912 397
-----	-------	---	---------

STANDARD - OVERDRIVE - FOURSPEED - HYDRAMATIC TRANSMISSION

6.085-2 PIVOT, Fourspeed Transmission Reverse Shifting Arm

ALL	1	912 398
-----------	---	---------

6.085-3 "O" RING, Fourspeed Transmission Shifting Pivot

ALL	1	912 399
-----------	---	---------

6.085-4 PIN, Fourspeed Transmission Shifting Arm Pivot (Tapper)

ALL	17.	1	G103565
-----------	-----	---	---------

6.085-5 SHOE, Fourspeed Transmission Shifting Reverse

ALL	1	912 386
-----------	---	---------

6.085-6 WASHER, Fourspeed Transmission Shifting Shoe Reverse "C"

ALL	1	912 387
-----------	---	---------

6.090-1 RING SET, Standard Transmission Synchronizer Clutch Friction Second And High

ALL (T14A) 232-258	1	991 020
ALL (T15A) 232-258-304-350-360	2	991 021
ALL (T85) 327	2	932 401
ALL (T86AA) 232	2	941 657
WAG (T86E) 230 (2WD) ... (1/2" Wide Slots For Shifting Plates)	2	640 397
WAG (T86E) 230 (2WD) ... (5/8" Wide Slots For Shifting Plates)	2	942 095
TRK (T89) 232	2	932 401
TRK (T89D)(T89E) 230	2	932 401
ALL (T90A)(T90B) 230	2	942 095

6.090-2 RING, Standard Transmission Synchronizer Clutch Friction Low And Reverse

ALL (T14A) 232-258-360	1	991 020
ALL (T15A) 232-258-304-350-360	1	991 021

6.090-3 RING, Fourspeed Transmission Synchronizer Third And Fourth

ALL	2	912 324
-----------	---	---------

6.090-4 RING, Fourspeed Transmission Synchronizer Low And Second

ALL	1	912 340
-----------	---	---------

6.100-1 PLATE, Standard Transmission Synchronizer Clutch Shaft Second And High

ALL (T14A) 232-258-360	3	991 015
ALL (T15A) 232-258-304-350-360	3	991 015
ALL (T85) 327 (* 6-14)	3	932 399
ALL (T85) 327 (* 6-15)	3	991 302
WAG (T86E) 230 (2WD)	3	640 395
TRK (T89) 232 (4WD-* 6-14)	3	932 399
TRK (T89) 232 (4WD-* 6-15)	3	991 302
TRK (T89D)(T89E) 230	3	932 399
ALL (T90A)(T90B) 230	3	640 395

6.100-2 PLATE, Standard Transmission Synchronizer Clutch Shaft Low And Reverse

ALL (T14A) 232-258-360	3	991 032
ALL (T15A) 232-258-304-350-360	3	991 033

6.100-3 PLATE, Fourspeed Transmission Synchronizer Third And Fourth

ALL	3	912 322
-----------	---	---------

STANDARD - OVERDRIVE - FOURSPEED - HYDRAMATIC TRANSMISSION

6.100-3a PLATE, Fourspeed Transmission Synchronizer Low And Second

ALL	3	912 337
-----	-------	-------	---	---------

6.100-4 SPRING, Standard Transmission Synchronizer Shaft Plate Retaining Second And High

ALL	(T14A) 232-258-360	2	991 016
ALL	(T15A) 232-258-304-350-360	2	991 017
ALL	(T85) 327 (* 6-16)	2	939 305
ALL	(T85) 327 (* 6-17)	2	991 303
WAG	(T86E) 230 (2WD)	2	640 394
TRK	(T89) 232 (4WD-* 6-16)	2	939 305
TRK	(T89) 232 (4WD-* 6-17)	2	991 303
TRK	(T89D)(T89E) 230	2	912 321
ALL	(T90A)(T90B) 230	2	640 394

6.100-5 SPRING, Standard Transmission Synchronizer Shaft Plate Retaining Low And Reverse

ALL	(T14A) 232-258	1	991 016
ALL	(T15A) 232-258-304-350-360	1	991 034

6.100-6 SPRING, Fourspeed Transmission Synchronizer Third And Fourth

ALL	(T18)	2	940 511
TRK	(T98)	2	912 321

6.100-7 SPRING, Fourspeed Transmission Synchronizer Low And Second Poppet

ALL	(T18)	3	917 117
TRK	(T98)	3	912 336

6.100-8 BALL, Fourspeed Transmission Synchronizer Low And Second Poppet Spring

ALL	17.	3	G453593
-----	-------	-----	---	---------

6.100-9 RING, Fourspeed Transmission Synchronizer Low And Second Shifting Plate Retaining

ALL	1	912 338
-----	-------	-------	---	---------

6.120-1 GEAR, Transmission Second Speed

ALL	(T14A) 232-258-360	1	991 018
ALL	(T15A) 232-258-304-350-360	1	991 019
ALL	(T18) 232-327-350 (W4ST-* 6-18)	1	940 498
WAG	(T18) 232-258-304-360 (W4ST-* 6-19)	1	998 441
TRK	(T85) 327 (25 Teeth)	1	947 030
ALL	(T85) 327 (26 Teeth)	1	940 731
ALL	(T86AA) 232	1	941 656
WAG	(T86E) 230 (2WD)	1	936 352
TRK	(T89) 232	1	932 402
TRK	(T89D)(T89E) 230	1	932 402
ALL	(T90A)(T90B) 230	1	906 197
TRK	(T98) 230 (W4ST)	1	912 329

6.120-2 ROLLER, Fourspeed Transmission Main Shaft Gear

ALL	(T98) 230	34	912 330
-----	-----------------	----	---------

6.120-3 WASHER, Fourspeed Transmission Second Speed Gear Thrust

ALL	1	912 332
-----	-------	-------	---	---------

6.130-1 GEAR, Fourspeed Transmission Third Speed

ALL	(T18) 232-327-350 (* 6-18)	1	940 497
WAG	(T18) 232-258-304-360 (* 6-19)	1	998 440
TRK	(T98) 230	1	912 325

STANDARD - OVERDRIVE - FOURSPEED - HYDRAMATIC TRANSMISSION

6.144-1 GEAR, Standard Transmission Low And Reverse

ALL	(T85) 327	1	940 576
ALL	(T86AA) 232	1	944 771
WAG	(T86E) 230 (2WD)	1	936 355
TRK	(T89) 232	1	932 403
TRK	(T89D)(T89E) 230	1	932 403
ALL	(T90A) 230 (4WD)	1	906 199
TRK	(T90B) 230 (2WD)	1	923 618

6.144-2 GEAR, Standard Transmission Low

ALL	(T14A) 232-258	1	991 026
ALL	(T15A) 232-258-304-350-360	1	991 027

6.144-3 GEAR, Standard Transmission Reverse (Incl. Bearing)

ALL	(T14A) 232-258-360	1	991 037
ALL	(T15A) 232-258-304-350-360	1	991 038

6.144-4 RING, Standard Transmission Low Gear Snap

ALL	(T14A) 232-258...(.098 Thick)	1	932 111
ALL	(T14A) 232-258...(.118-.120 Thick)	1	991 022
ALL	(T14A) 232-258...(.121-.123 Thick)	1	991 023
ALL	(T14A) 232-258...(.124-.126 Thick)	1	991 024
ALL	(T15A) 232-258-304-350-360...(.119 Thick)	1	991 028
ALL	(T15A) 232-258-304-350-360...(.122 Thick)	1	991 029
ALL	(T15A) 232-258-304-350-360...(.125 Thick)	1	991 030

6.159-1 COUNTERSHAFT, Transmission

ALL	(T15A) 232-258-360	1	991 048
ALL	(T15A) 232-258-304-350-360	1	991 049
ALL	(T18) W4ST (Except 230)	1	940 494
ALL	(T85) 327	1	932 418
ALL	(T86AA) 232	1	640 412
WAG	(T86E) 230 (2WD)	1	640 412
TRK	(T89) 232	1	932 418
TRK	(T89D)(T89E) 230	1	932 418
ALL	(T90A)(T90B) 230	1	640 412
TRK	(T98) 230 (W4ST)	1	912 351

6.160-1 SEAL, Standard Transmission Countershaft

TRK	(T85) 327 (4WD)	1	937 162
TRK	(T89) 232 (4WD)	1	937 162
TRK	(T89D)(T89E) 230 (4WD)	1	937 162

6.162-1 COLLECTOR, Standard Transmission Countershaft Gear Oil

ALL	(T90A) 230 (4WD)	1	640 413
-----	------------------------	---	---------

6.162-2 ATTACHING PARTS, Oil Collector To Case

SCREW, Socket Head ... ALL	(T90A) 230 (4WD)	2	934 497
----------------------------	------------------------	---	---------

6.162-3 GASKET, Standard Transmission Oil Collector Screw

ALL	(T90A) 230 (4WD)	2	51 875
-----	------------------------	---	--------

STANDARD - OVERDRIVE - FOURSPEED - HYDRAMATIC TRANSMISSION

6.164-1 GEAR, Transmission Countershaft

ALL	(T14A) 232-258-360	1	991 043
ALL	(T15A) 232-258-304-350-360	1	991 044
ALL	(T18) 304-360 (W4ST-* 6-18)	1	940 502
ALL	(T18) 232-258-304-360 (W4ST-* 6-19)	1	998 442
TRK	(T85: 31-26-19-15 Teeth) 327	1	947 029
ALL	(T85: 30-25-19-15 Teeth) 327 (2WD)	1	941 247
ALL	(T85: 29-25-19-15 Teeth) 327 (4WD)	1	940 578
ALL	(T86: 33-25-19-14 Teeth) 230 (4WD)	1	936 357
ALL	(T86AA) 232	1	944 769
WAG	(T86E: 32-25-19-14 Teeth) 230 (2WD)	1	K 707 724
TRK	(T89) 232 (2WD)	1	932 411
TRK	(T89) 232 (4WD)	1	932 448
TRK	(T89D: 31-26-19-16 Teeth) 230 (4WD)	1	932 448
TRK	(T89E: 32-26-19-16 Teeth) 230 (2WD)	1	932 411
ALL	(T90A: 33-26-19-14 Teeth) 230	1	906 200
ALL	(T90B: 33-26-19-14 Teeth) 230	1	906 200
TRK	(T98) 230 (W4ST)	1	912 344

6.166-1 WASHER, Transmission Countershaft Gear Thrust (Front)

ALL	W4ST	1	912 348
ALL	(T14A) 232-258-360	1	641 451
ALL	(T15A) 232-258-304-350-360	1	941 662
ALL	(T85) 327	1	932 415
ALL	(T86AA) 232	1	941 662
WAG	(T86E) 230 (2WD)	1	906 317
TRK	(T89) 232	1	932 415
TRK	(T89D)(T89E) 230	1	932 415
ALL	(T90A)(T90B) 230	1	640 409

6.166-2 WASHER, Transmission Countershaft Gear Thrust (Rear)

ALL	(W4ST-Steel)	1	912 350
ALL	(W4ST-Steel Backed Bronze)	1	939 357
ALL	(T14A) 232-258-360	1	991 047
ALL	(T15A) 232-258-304-350-360	1	941 662
ALL	(T85-Steel) 327	1	932 417
ALL	(T85-Bronze) 327	1	940 579
ALL	(T86AA-Steel) 232	1	640 411
ALL	(T86AA-Steel Backed Bronze) 232	1	941 061
WAG	(T86E) 230 (2WD)	1	941 061
TRK	(T89-Steel) 232	1	932 417
TRK	(T89-Steel Backed Bronze) 232	1	940 579
TRK	(T89D-Steel Backed Bronze) 230	1	932 416
TRK	(T89E-Steel) 230	AR	932 417
TRK	(T89E-Steel Backed Bronze) 230	1	932 416
ALL	(T90A)(T90B) 230	1	941 061

6.167-1 ROLLER, Transmission Countershaft Rear Bearing

ALL	W4ST	88	912 345
ALL	(T14A) 232-258-360	40	640 777
ALL	(T15A) 232-258-304-350-360	44	991 042
ALL	(T85) 327 (4WD)	80	932 412
ALL	(T86AA) 232	88	640 777
TRK	(T89) 232	80	932 412
TRK	(T89D)(T89E) 230	80	932 412
WAG	(T86E) 230 (2WD)	88	640 777
ALL	(T90A)(T90B) 230	88	640 777

STANDARD - OVERDRIVE - FOURSPEED - HYDRAMATIC TRANSMISSION

6. 167-2 SPACER, Transmission Countershaft Gear Roller Bearing

ALL	W4ST	1	912 347
ALL	(T14A) 232-258-360	1	991 045
ALL	(T15A) 232-258-304-350-360	1	991 046
ALL	(T85) 327 (2WD)	1	932 414
ALL	(T85) 327 (2WD)	1	K 735 674
ALL	(T86AA) 232 (2WD)	1	K 735 674
ALL	(T86AA) 232 (4WD)	1	802 414
WAG	(T86E) 230 (2WD)	1	K 707 724
TRK	(T89) 232	1	932 414
TRK	(T89D)(T89E) 230	1	932 414
ALL	(T90A)(T90B) 230	1	802 414

6. 167-3 WASHER, Transmission Countershaft Gear Bearing Roller

ALL	W4ST	6	912 346
ALL	(T14A) 232-258 (1972 And Prior)	4	641 450
ALL	(T14A) 258-360 (1973)	1	321 9632
ALL	(T15A) 232-258-304-350-360	4	640 778
ALL	(T85) 327	4	932 413
ALL	(T86AA) 232	4	640 778
WAG	(T86E) 230 (2WD)	4	640 778
TRK	(T89) 232	4	932 413
TRK	(T89D)(T89E) 230	4	932 413
ALL	(T90A)(T90B) 230	4	640 778

6. 168-1 SHAFT, Transmission Idler Gear

ALL	W4ST	1	912 359
ALL	(T14A) 232-258-360	1	991 050
ALL	(T15A) 232-258-304-350-360	1	991 051
ALL	(T85) 327	1	932 420
WAG	(T86E) 230 (2WD)	1	932 420
TRK	(T89) 232	1	932 420
TRK	(T89D)(T89E) 230	1	932 420
ALL	(T90A) 230 (4WD)	1	640 420
TRK	(T90B) 230 (2WD)	1	643 242

6. 170-1 GEAR, Transmission Reverse Idler

ALL	(T14A) 232-258-360	1	991 039
ALL	(T15A) 232-258-304-350-360	1	991 040
ALL	(T18) W4ST (Except 230)	1	940 503
ALL	(T85) 327	1	940 577
WAG	(T86E) 230 (2WD)	1	936 342
TRK	(T89) 232	1	932 419
TRK	(T89D)(T89E) 230	1	932 419
ALL	(T90A)(T90B) 230	1	640 417
TRK	(T98) 230 (W4ST)	1	912 352

6. 170-2 BUSHING, Standard Transmission Reverse Idler Gear

WAG	(T86E) 230 (2WD)	1	640 419
ALL	(T90A)(T90B) 230	1	640 419

6. 170-3 RING, Fourspeed Transmission Reverse Idler Gear Snap

ALL	2	912 358
-----	-------	---	---------

6. 170-4 ROLLER, Transmission Reverse Idler Gear Bearing

ALL	W4ST	74	912 354
ALL	(T14A) 232-258-360	20	640 777
ALL	(T15A) 232-258-304-350-360	22	991 042

6.170

STANDARD - OVERDRIVE - FOURSPEED - HYDRAMATIC TRANSMISSION

6.170-5 WASHER, Transmission Reverse Idler Gear Bearing Roller

ALL	W4ST	1	912 355
ALL	(T14A) 232-258	2	991 041
ALL	(T15A) 232-258-304-350-360	2	944 334

6.170-6 WASHER, Fourspeed Transmission Reverse Idler Gear Thrust

ALL	2	912 356
-----	-------	---	---------

6.170-7 SLEEVE, Fourspeed Transmission Reverse Idler Shaft

ALL	1	912 357
-----	-------	---	---------

6.170-8 GEAR AND BEARING KIT, Standard Transmission Reverse Idler

ALL	(T86AA) 232 (2WD)	1	945 422
ALL	(T86AA) 232 (4WD)	1	946 977

6.172-1 PLATE, Transmission Reverse Idler Shaft And Countershaft

TRK	W4ST (2WD)	1	937 448
ALL	W4ST (4WD)	1	912 360
ALL	(T14A) 232-258-360	1	991 052
ALL	(T15A) 232-258-304-350-360	1	991 053
ALL	(T86AA) 232 (2WD)	1	937 854
ALL	(T86AA) 232 (4WD)	1	937 458
WAG	(T86E) 230 (2WD)	1	937 854
ALL	(T90A) 230 (4WD)	1	937 458
TRK	(T90B) 230 (2WD)	1	937 854

6.172-2 ATTACHING PARTS, Plate Idler Shaft And Countershaft To Case

BOLT, Hexagon	ALL	...(3/4" Long)	17.	1	G179837
BOLT, Hexagon	TRK	2WD (* 6-22)...(9/16" Long) ..	17.	1	G222505
WASHER, Lock	ALL	17.	1	G138489

6.172-3 KEY, Standard Transmission Reverse Idler Shaft And Countershaft

ALL	(T85) 327	17.	2	G103905
TRK	(T89) 232	17.	2	G103905
TRK	(T89D)(T89E) 230	17.	2	G103905

6.190-1 SHAFT, Standard Transmission Shifter Fork Second And High

TRK	(T14A) 232	1	991 095
TRK	(T14A) 258	1	812 0439
TRK	(T15A) 258-304-360	1	812 0444
TRK	(T15A) 350	1	991 095
ALL	(T85) 327	1	940 572
ALL	(T86AA) 232	1	941 645
TRK	(T89D)(T89E) 230	1	940 572
ALL	(T90A)(T90B) 230	1	640 375

6.190-2 SHAFT, Standard Transmission Shifter Fork Low And Reverse

TRK	(T14A) 232	1	991 095
TRK	(T14A) 258	1	812 0439
TRK	(T15A) 258-304-360	1	991 095
TRK	(T15A) 350	1	991 095
ALL	(T85) 327	1	940 573
ALL	(T86AA) 232	1	941 646
TRK	(T89D)(T89E) 230	1	940 573
ALL	(T90A)(T90B) 230	1	647 869

STANDARD - OVERDRIVE - FOURSPEED - HYDRAMATIC TRANSMISSION

6.190-4 ATTACHING PARTS, Shaft Shifter To Case

NUT, Lock.....	ALL	(T90A)(T90B) 230	17.	2	G118614
WASHER, Lock	ALL	(T90A)(T90B) 230	17.	2	G108579
WASHER, Plain.....	ALL	(T90A)(T90B) 230	17.	2	G103340

6.190-6 PIN, Standard Transmission Shifter Fork Interlock Lever Pivot

TRK	(T14A)(T15A) WCGS	17.	2	G271448
ALL	(T90A)(T90B) 230	17.	2	G103556

6.194-1 SEAL, Standard Transmission Shift Fork Shaft

TRK	(T14A) 232-258	2	912 399
TRK	(T15A) 232-258-304-350-360	2	912 399
ALL	(T85) 327	2	932 393
ALL	(T86AA) 232	2	640 383
WAG	(T86E) 230 (2WD)	2	640 383
TRK	(T89) 232	2	912 399
TRK	(T89D)(T89E) 230	2	912 399
ALL	(T90A)(T90B) 230	2	640 383

6.198-1 FORK, Standard Transmission Shifter Low And Reverse

TRK	(T14A) 232-258 (WCGS)	1	991 096
ALL	(T14A) 232-258-360 (WFGS)	1	948 990
TRK	(T15A) 304-350-360 (WCGS)	1	991 097
ALL	(T15A) 232-258-304-350-360 (WFGS)	1	991 088
ALL	(T85) 327	1	932 385
ALL	(T86AA) 232	1	640 378
WAG	(T86E) 230 (2WD)	1	640 378
TRK	(T89) 232	1	932 385
TRK	(T89D)(T89E) 230	1	932 385
ALL	(T90A)(T90B) 230	1	640 378

6.198-2 FORK, Fourspeed Transmission Shifter Third And Direct

TRK	(T18) 232-327 (* 6-20)	1	942 045
ALL	(T18) Except 230	1	948 702
TRK	(T98) 230	1	912 384

6.198-3 FORK, Fourspeed Transmission Shifter Second And High

TRK	(T14A) 232-258 (WCGS)	1	991 096
ALL	(T14A) 232-258 (WFGS)	1	948 990
TRK	(T15A) 304-350-360 (WCGS)	1	991 097
ALL	(T15A) 232-258-304-350-360 (WFGS)	1	991 088
ALL	(T85) 327	1	932 383
ALL	(T86AA) 232	1	941 648
WAG	(T86E) 230 (2WD)	1	640 374
TRK	(T89) 232	1	932 383
TRK	(T89D)(T89E) 230	1	932 383
ALL	(T90A)(T90B) 230	1	640 374

6.198-4 FORK, Fourspeed Transmission Shifter First And Second

TRK	(T18) 232-327 (* 6-20)	1	942 046
ALL	(T18) Except 230 (* 6-21)	1	948 703
TRK	(T98) 230	1	912 385

6.198-5 LEVER, Standard Transmission Shifter Interlock Low And Reverse

TRK	(T14A) 232-258 (WCGS)	1	991 099
TRK	(T15A) 304-350-360 (WCGS)	1	991 101

STANDARD - OVERDRIVE - FOURSPEED - HYDRAMATIC TRANSMISSION

6.198-6 LEVER, Standard Transmission Shifter Interlock Second And High

TRK	(T14A) 232-258 (WCGS)	1	991 099
TRK	(T15A) 304-350-360	1	991 101

6.215-1 PIN, Transmission Speed Finder Interlock

ALL	W4ST (* 6-21)	17.	4	G455481
ALL	(T14A) 232-258-360	17.	2	G273503
ALL	(T15A) 232-258-304-350-360	17.	2	G273503
ALL	(T85) 327	1	932 391
ALL	(T86AA) 232	1	800 175
WAG	(T86E) 230 (2WD)	1	800 175
TRK	(T89D)(T89E) 230	1	932 391
ALL	(T90A)(T90B) 230	1	800 175

6.215-1a SCREW, Transmission Speed Finder Interlock

TRK	W4ST (* 6-20)	4	912 396
-----	---------------------	---	---------

6.215-2 SLEEVE, Standard Transmission Speed Finder Interlock

ALL	(T86AA)(T86E)(T90A)(T90B) 230-232...(1.287 Long)	AR	640 444
ALL	(T86AA)(T86E)(T90A)(T90B) 230-232...(1.291 Long)	AR	640 443
ALL	(T86AA)(T86E)(T90A)(T90B) 230-232...(1.295 Long)	AR	640 442
ALL	(T86AA)(T86E)(T90A)(T90B) 230-232...(1.299 Long)	AR	640 441
ALL	(T86AA)(T86E)(T90A)(T90B) 230-232...(1.303 Long)	AR	641 310
ALL	(T85)(T89) 232-327...(1.085 Long)	AR	932 389
ALL	(T85)(T89) 232-327...(1.135 Long)	AR	932 388
ALL	(T85)(T89) 232-327...(1.185 Long)	AR	932 387
ALL	(T85)(T89) 232-327...(1.235 Long)	AR	932 390
TRK	(T89D)(T89E) 230...(1.085 Long)	AR	932 389
TRK	(T89D)(T89E) 230...(1.135 Long)	AR	932 388
TRK	(T89D)(T89E) 230...(1.185 Long)	AR	932 387
TRK	(T89D)(T89E) 230...(1.235 Long)	AR	932 390

6.215-3 POPPET, Transmission Speed Finder Interlock

ALL	W4ST	17.	3	G453593
ALL	(T14A) 232-258	17.	2	G453593
ALL	(T15A) 232-258-304-350-360	17.	2	G453593
ALL	(T85) 327	17.	2	G453593
ALL	(T86AA) 232	2	639 104
WAG	(T86E) 230 (2WD)	2	639 104
TRK	(T89) 232	17.	2	G453593
TRK	(T89D)(T89E) 230	17.	2	G453593
ALL	(T90A)(T90B) 230	2	639 104

6.215-4 SPRING, Standard Transmission Speed Finder Interlock Poppet

TRK	(T14A)(T15A) WCGS	1	991 098
ALL	(T14A) 232-258-360 (WFGS)	2	944 322
ALL	(T15A) 232-258-350-360 (WFGS)	2	944 322
ALL	(T85) 327	1	932 392
ALL	(T86AA) 232	1	K 711 598
WAG	(T86E) 230 (2WD)	1	640 538
TRK	(T89) 232	1	932 392
TRK	(T89D)(T89E) 230	2	932 392
ALL	(T90A)(T90B) 230	1	K 711 598

STANDARD - OVERDRIVE - FOURSPEED - HYDRAMATIC TRANSMISSION

6. 215-5 SPRING, Fourspeed Transmission Speed Finder Interlock Poppet First, Second And Reverse

TRK	(* 6-20)	2	642 769
ALL	(* 6-21)	2	948 707

6. 215-6 SPRING, Fourspeed Transmission Speed Finder Interlock Poppet Third And Direct

TRK	(* 6-20)	1	642 769
ALL	(* 6-21)	1	948 708

6. 240-1 GEAR, Transmission Speedometer Drive

WAG	(5 Teeth) 230 (WOD-2WD)	1	907 024
TRK	(5 Teeth) 230 (2WD)	1	907 023
TRK	(5 Teeth) 230 (GVW "B")	1	932 409
TRK	(5 Teeth) 230 (W4ST-2WD)	1	937 715
ALL	(5 Teeth) 232 (2WD-Used With Transmission No. 939939 And 940661)	1	941 674
ALL	(5 Teeth) 232-327 (W4ST)	1	937 715
ALL	(5 Teeth) 258-304-360	1	910 086
WAG	(5 Teeth) 232 (2WD-Used With Transmission No. 940170)	1	907 024
ALL	(6 Teeth) 230 (WOD-2WD)	1	K 740 297
ALL	(6 Teeth) 230 (4WD)	1	931 381
ALL	(6 Teeth) 232-327-350 (4WD)	1	931 381
ALL	(6 Teeth) 232-304-350-360	1	931 381
WAG	(6 Teeth) 230 (2WD)	1	905 841
TRK	(6 Teeth) 230 (4WD)	1	910 086
ALL	(7 Teeth) 327 (2WD)	1	941 228
WAG	(7 Teeth) 327 (WOD-2WD)	1	941 229

6. 240-2 BUSHING, Transmission Speedometer Drive Gear (Incl. Bearing Cap)

ALL	1	A 985
-----	-------	---	-------

6. 240-3 CLIP, Transmission Speedometer Drive Gear

ALL	WHT	1	862 6089
-----	-----	-------	---	----------

6. 240-4 KEY, Speedometer Drive Gear

WAG	230	17.	1	G106749
-----	-----	-------	-----	---	---------

6. 260-1 CASE, Overdrive

WAG	(T86E) 230	1	909 322
WAG	(T86AA) 232	1	909 316
WAG	(T85) 327	1	941 258

6. 260-2 ATTACHING PARTS, Transmission To Overdrive

BOLT, Hexagon	WAG	(T86A) 230	4	643 076	
BOLT, Hexagon	WAG	(T86AA) 232	17.	4	G179868
BOLT, Hexagon	WAG	(T85) 327 (2-3/4" Long)	17.	2	G179892
BOLT, Hexagon	WAG	(T85) 327 (5-1/2" Long)	17.	2	G179787
WASHER, Lock	WAG	(T86E) 230	17.	4	G120383
WASHER, Lock	WAG	(T86AA) 232	17.	4	G120383
WASHER, Lock	WAG	(T85) 327	17.	4	G135629

6. 260-3 GASKET, Overdrive Transmission To Overdrive Adapter

WAG	(T86E) 230	1	K 707 866
WAG	(T86AA) 232	1	K 707 866
WAG	(T85) 327	1	941 253

STANDARD - OVERDRIVE - FOURSPEED - HYDRAMATIC TRANSMISSION

6.260-4 PLUG, Overdrive Transmission Case Drain

WAG	(T86E) 230	17.	1	G103879
WAG	(T86AA) 232	17.	1	G444581
WAG	(T85) 327	17.	1	G444588

6.260-5 PLUG, Overdrive Transmission Case Filler

WAG	(T86E) 230	17.	1	G103879
WAG	(T86AA) 232	17.	1	G444581
WAG	(T85) 327	17.	1	G444588

6.265-1 ADAPTER, Overdrive Housing

WAG	(T86E) 230	1	K 707 894
WAG	(T86AA) 232	1	941 671
WAG	(T85) 327	1	941 251

6.265-2 PLUG, Overdrive Transmission In Overdrive Housing (Tapper)

WAG	(T86E) 230	1	642 759
WAG	(T86AA) 232	1	642 759
WAG	(T85) 327	1	642 759

6.270-1 GASKET, Overdrive Housing Adapter

WAG	(T86E) 230	1	643 074
WAG	(T86AA) 232	1	643 074
WAG	(T85) 327	1	941 252

6.282-1 BEARING, Overdrive Rear Ball

WAG	(T86E) 230	1	646 568
WAG	(T86AA) 232	1	A 1007
WAG	(T85) 327	1	641 462

6.284-1 RING, Overdrive Rear Ball Bearing Snap

WAG	(T86E) 230	1	643 720
WAG	(T86AA) 232	1	639 429
WAG	(T85) 327	1	941 200

6.284-2 WASHER, Overdrive Main Shaft Bearing

WAG	(T86E) 230	1	646 569
WAG	(T85) 327	1	932 424

6.286-1 SEAL, Overdrive Rear Oil

WAG	(T86E) 230	1	K 734 510
WAG	(T85) 327	1	639 433

6.290-1 ADAPTER, Overdrive Case To Propeller Shaft

WAG	(T86E) 230	1	K 734 520
WAG	(T85) 327	1	K 734 520

6.290-2 ATTACHING PARTS, Adapter To Overdrive Case

BOLT, Hexagon	WAG	230-327	17.	3	G179817
WASHER, Lock	WAG	230-327	17.	3	G120638

STANDARD - OVERDRIVE - FOURSPEED - HYDRAMATIC TRANSMISSION

6. 290-3 GASKET, Adapter To Overdrive Case

WAG	(T86E) 230	1	K 734 524
WAG	(T85) 327	1	K 734 524

6. 295-1 RAIL ASSEMBLY, Overdrive Shift

WAG	(T86E) 230	1	909 323
WAG	(T86AA) 232	1	941 673
WAG	(T85) 327	1	941 218

6. 295-2 WASHER, Overdrive Shift Rail Assembly "C"

WAG	1	647 580
-----	-------	---	---------

6. 295-3 CUP, Overdrive Shift Rail Assembly "C" Washer

WAG	1	647 581
-----	-------	---	---------

6. 295-4 PIN, Overdrive Shift Guide

WAG	1	643 113
-----	-------	---	---------

6. 295-5 SPRING, Overdrive Shift Rail Reverse Lock-Up

WAG	1	647 579
-----	-------	---	---------

6. 295-6 SPRING, Overdrive Shift Rail Retractor

WAG	1	643 114
-----	-------	---	---------

6. 299-1 GEAR ASSEMBLY, Overdrive Sun

WAG	(T86E) 230	1	643 085
WAG	(T86AA) 232	1	643 085
WAG	(T85) 327	1	941 205

6. 299-2 GEAR, Overdrive Sun

WAG	(T86E) 230	1	643 086
WAG	(T86AA) 232	1	643 086

6. 299-3 COLLAR, Overdrive Shaft Sun Gear

WAG	(T86E) 230	1	644 436
WAG	(T86AA) 232	1	644 436

6. 299-4 RING, Gear Overdrive Snap

WAG	(T86E) 230	2	643 088
WAG	(T86AA) 232	2	643 088

6. 301-1 HUB ASSEMBLY, Overdrive Sun Gear

WAG	(T86E) 230	1	644 432
WAG	(T86AA) 232	1	644 432
WAG	(T85) 327	1	941 201

6. 302-1 PLATE, Overdrive Sun Gear Balk Snap Ring (Incl. Trough)

WAG	(T86E) 230	1	644 434
WAG	(T86AA) 232	1	644 434
WAG	(T85) 327	1	941 202

6.302

STANDARD - OVERDRIVE - FOURSPEED - HYDRAMATIC TRANSMISSION

6.302-2 RING, Overdrive Sun Gear Bulk Snap

WAG	(.0605" Thick)	1	643 081
WAG	(.0645" Thick)	1	643 082
WAG	(.0685" Thick)	1	643 083

6.305-1 PAWL, Overdrive Sun Gear Locking

WAG	(T85) 230	1	941 204
WAG	(T86AA) 230	1	647 582
WAG	(T86E) 230	1	647 582

6.307-1 GEAR, Overdrive Ring

WAG	(T86E) 230	1	648 561
WAG	(T86AA) 232	1	648 561
WAG	(T85) 327	1	941 216

6.307-2 RING, Overdrive Ring Gear Snap

WAG	(T86E) 230	1	643 106
WAG	(T86AA) 232	1	643 106
WAG	(T85) 327	1	941 217

6.309-1 PINION, Overdrive (Planetary Gear)

WAG	(T86E) 230	1	643 089
WAG	(T86AA) 232	1	643 089
WAG	(T85) 327	1	941 422

6.328-1 SOLENOID, Overdrive

WAG	1	941 224
-----	-------	-------	---	---------

6.328-2 ATTACHING PARTS, Overdrive Solenoid To Transmission

BOLT, Hexagon	WAG	(T86E) 230	17.	2	G179816
BOLT, Hexagon	WAG	(T86AA) 232	17.	2	G179816
BOLT, Hexagon	WAG	(T85) 327	17.	2	G179814
WASHER, Lock	WAG	17.	2	G138485

6.328-3 SEAL, Overdrive Solenoid Pawl Operating Rod Oil

WAG	1	643 120
-----	-------	-------	---	---------

6.328-4 KEY, Overdrive Transmission Governor Drive Gear

WAG	17.	1	G106749
-----	-------	-----	---	---------

6.328-5 BRACKET, Overdrive Control Clamp

WAG	(T86E) 230	1	908 833
WAG	(T86AA) 232	1	322 147
WAG	(T85) 327	1	908 833

6.328-6 RING, Overdrive Gear Driven Sealing

WAG	(T85) 327	1	941 227
-----	-----------	-------	---	---------

6.329-1 GOVERNOR, Overdrive

WAG	(T86E) 230	1	643 117
WAG	(T86AA) 232	1	939 041
WAG	(T85) 327	1	941 225

STANDARD - OVERDRIVE - FOURSPEED - HYDRAMATIC TRANSMISSION

6. 329-2 GEAR, Overdrive Governor (Driven)

WAG	(T86E) 230	1	643 118
WAG	(T86AA) 232	1	643 118
WAG	(T85) 327	1	941 226

6. 329-3 GEAR, Overdrive Governor (Drive)

WAG	1	K 734 527
-----	-------	---	-----------

6. 329-4 RING, Overdrive Governor Gear Retaining

WAG	1	643 902
-----	-------	---	---------

6. 329-5 BOOT, Overdrive Governor

WAG	(T85) 327	1	938 528
-----	-----------------	---	---------

6. 330-1 CAM ASSEMBLY, Overdrive Free Wheeling

WAG	(T86E) 230	1	643 097
WAG	(T86AA) 232	1	643 097
WAG	(T85) 327	1	941 209

6. 330-1a CAM, Overdrive Free Wheeling

WAG	(T86E) 230	1	643 098
WAG	(T86AA) 232	1	643 098

6. 330-2 CLIP, Overdrive Cam Retainer

WAG	1	643 101
-----	-------	---	---------

6. 330-3 CLIP, Overdrive Cam To Pinion Case Retainer

WAG	1	643 100
-----	-------	---	---------

6. 332-1 ROLLER, Overdrive Free Wheeling Set

WAG	(T86E) 230	12	639 486
WAG	(T86AA) 232	12	639 486
WAG	(T85) 327	12	941 212

6. 332-2 SPRING, Overdrive Roller Set Retaining

WAG	(T86AA) 232	2	639 489
WAG	(T85) 327	2	639 489

6. 332-3 RETAINER, Overdrive Free Wheel Roller

WAG	(T86AA) 232	1	643 099
WAG	(T85) 327	1	643 099

6. 336-1 SHAFT, Overdrive Main

WAG	(T86E) 230	1	906 320
WAG	(T86AA) 232	1	648 563
WAG	(T85) 327	1	941 214

STANDARD - OVERDRIVE - FOURSPEED - HYDRAMATIC TRANSMISSION

6. 337-1 RING, Overdrive Main Shaft Bearing Retainer Snap

WAG	(.086" Thick) 230	AR	639 441
WAG	(.089" Thick) 230	AR	639 442
WAG	(.092" Thick) 230	AR	639 443
WAG	(.095" Thick) 230	AR	639 444
WAG	(.086" Thick) 232-327	AR	932 107
WAG	(.089" Thick) 232-327	AR	932 108
WAG	(.092" Thick) 232-327	AR	932 109
WAG	(.095" Thick) 232-327	AR	932 110

6. 338-1 SHAFT ASSEMBLY, Overdrive Control

WAG	(T86E) 230	1	941 221
WAG	(T86AA) 232	1	909 319
WAG	(T85) 327	1	941 221

6. 338-2 ATTACHING PARTS, Shaft To Case

PIN, Tapper WAG	17.	1	G103565
-------------	-----------	-------	-----	---	---------

6. 338-3 SEAL, Shaft Assembly Oil

WAG	1	640 383
-----	-------	-------	---	---------

6. 350-1 CONTROL ASSEMBLY, Overdrive Cable (Incl. Conduit)

WAG	(T85) 327-LHD	1	930 465
WAG	(T85) 327-LHD	1	930 600
WAG	(T86AA) 232-LHD (60" Long)	1	930 465
WAG	(T86AA) 232-LHD (67" Long)	1	941 837
WAG	(T86E) 230-LHD	1	930 465
WAG	(T86AA) 232-RHD	1	930 600
WAG	(T86E) 230-RHD	1	930 600

6. 350-2 ATTACHING PARTS, Overdrive Control Assembly To Instrument Panel

BOLT, Hexagon WAG	17.	2	G120854
NUT, Hexagon WAG	17.	2	G271172

6. 350-3 SLEEVE, Overdrive Control

WAG	(T86E) 230	1	908 885
WAG	(T86AA) 230	1	908 835
WAG	(T85) 230	1	908 835

6. 350-4 ATTACHING PARTS, Overdrive Control Cable To Transmission Lever

BOLT, Hexagon WAG	17.	1	K 732 749
WASHER, Plain WAG	17.	2	G120386
WASHER, Lock WAG	17.	1	G120380
NUT, Hexagon WAG	17.	1	G120367

6. 350-5 BRACKET, Overdrive Control Cable Clip

WAG	(T86E) 230	1	932 147
WAG	(T85) 327	1	940 601

6. 350-6 BUSHING, Overdrive Control Cable

WAG	1	303 466
-----	-------	-------	---	---------

6. 350-7 BRACKET, Overdrive Control

WAG	(T86E) 230-RHD (Short)	1	930 707
WAG	(T86E) 230-RHD (Long)	1	930 708

STANDARD - OVERDRIVE - FOURSPEED - HYDRAMATIC TRANSMISSION

6.350-8 BRACKET, Overdrive Control Anchor

WAG (T86AA) 232.....	1	941 828
WAG (T85) 327	1	941 828

6.350-9 ATTACHING PARTS, Bracket To Anchor

CLIP	WAG 232-327.....	1	A 1378
BOLT, Hexagon	WAG 232-327.....	17.	1	G123473
WASHER, Lock	WAG 232-327.....	17.	1	G120214
NUT, Hexagon.....	WAG 232-327.....	17.	1	G120368

6.350-10 CLIP, Overdrive Control (Clutch Housing To Engine Bolt)

WAG (T85) 327	1	809 510
---------------------	-------	---	---------

6.358-1 CLAMP, Overdrive Control Cable (On Transmission Side Cover)

WAG (T85) 327	1	940 600
---------------------	-------	---	---------

6.358-2 CLAMP, Overdrive Control (Bracket Support)

WAG (T86E) 230-RHD	2	908 834
--------------------------	-------	---	---------

6.358-3 ATTACHING PARTS, Clamp To Bracket Support

BOLT, Hexagon	WAG (T86E) 230	17.	2	G120854
NUT, Hexagon.....	WAG (T86E) 230	17.	2	G271172

6.363-1 SPACER, Overdrive Control (At Oil Pan Bolt)

WAG (T86E) 230	1	669 842
----------------------	-------	---	---------

6.363-2 ATTACHING PARTS, Spacer To Oil Pan

CLIP	WAG (T86E) 230	17.	1	G125912
BOLT, Hexagon	WAG (T86E) 230	1	680 440
WASHER, Plain.....	WAG (T86E) 230	17.	1	G120393

6.365-1 CLIP, Overdrive Control (Cable To Transmission Shaft Bracket)

WAG (T86E) 230	1	936 368
----------------------	-------	---	---------

6.500-1 TRANSMISSION, Hydramatic

ALL (Model KM) 232 (2WD).....	1	942 397
ALL (Model KL) 232 (2WD).....	1	991 667
ALL (Model KL) 232 (4WD).....	1	998 622
ALL (Model JL) 258-304 (1972 And Prior).....	1	999 193
ALL (Model JL) 258 (1973).....	1	535 1242
ALL (Model KK) 327 (2WD).....	1	939 942
ALL (Model KJ) 327-350 (4WD)	1	991 668
ALL (Model KJ) 350 (2WD)	1	998 621
ALL (Model JJ) 360 (1972 And Prior)	1	999 008
ALL (Model JJ) 360 (1973)	1	535 1243
ALL (Model JM) 360 (1973).....	1	535 0748

6.500-2 ATTACHING PARTS, Transmission To Adapter Or Engine

BOLT, Hexagon	ALL 232-327-350...(1-1/2" Long)	17.	6	G122279
BOLT, Hexagon	ALL 258-304-360...(1-3/4" Long)	17.	5	G122293
WASHER, Lock	ALL 232-327-350.....	17.	6	G120383
WASHER, Lock	ALL 258-304-360.....	17.	5	G120383
WASHER, Lock	ALL 258-304-360.....	17.	1	G120382
WASHER, Plain.....	ALL 232-327-350.....	17.	5	G120395
WASHER, Plain.....	ALL 258-304-360.....	17.	5	G120395
SCREW, Cap	ALL 258-304-360...(2" Long)	17.	1	G454473

STANDARD - OVERDRIVE - FOURSPEED - HYDRAMATIC TRANSMISSION

6.501-1 GASKET SET, Hydramatic Transmission

ALL	1972 And Prior.....	1	862 4933
ALL	1973.....	1	862 5905

6.501-2 OVERHAUL REPAIR KIT, Hydramatic Transmission

ALL	1972 And Prior.....	1	862 4963
ALL	1973.....	1	862 5967

6.501-3 SNAP RING KIT, Hydramatic Transmission

ALL	1	862 3979
-----	-------	---	----------

6.503-1 CASE, Hydramatic Transmission

ALL	232-327-350 (1972 And Prior).....	1	991 669
ALL	258-304 (1972 And Prior).....	1	812 0459
ALL	360 (1972 And Prior).....	1	812 0460
ALL	1973.....	1	812 2989

6.503-2 EXTENSION, Hydramatic Transmission Case

ALL	2WD (1972 And Prior).....	1	862 3213
ALL	4WD (1972 And Prior).....	1	862 4113
ALL	(Model JJ) 1973.....	1	862 4113
ALL	(Model JL) 1973.....	1	862 4113
ALL	(Model JM) 1973.....	1	862 7466

6.503-3 BUSHING, Hydramatic Transmission Case

ALL	1	862 3941
-----	-------	---	----------

6.503-4 BEARING, Hydramatic Transmission Case Extension

ALL	4WD.....	17.	1	G903210
-----	----------	-----	---	---------

6.503-5 BUSHING, Hydramatic Transmission Case Extension

ALL	(Model KK) 2WD-1965/1967.....	1	861 9943
ALL	(Model KM) 2WD-1966/1967.....	1	861 9943

6.503-6 GASKET, Hydramatic Transmission Extension To Case

ALL	("O" Ring) 1965/1967.....	1	862 3216
ALL	(Flat) 1968/.....	1	862 4709

6.503-7 ATTACHING PARTS, Extension To Case

BOLT, Hexagon	ALL	17.	6	G120233
---------------	-----	-----	---	---------

6.503-8 RING, Hydramatic Transmission Case Extension Bearing Snap

ALL	4WD...(1.844" I.D.).....	1	861 4528
ALL	4WD...(3.643" O.D.).....	1	861 5796

6.503-9 SEAL, Hydramatic Transmission Output Shaft

ALL	2WD.....	1	861 8702
ALL	4WD.....	2	862 4117

6.503-10 SLEEVE AND PIPE, Hydramatic Transmission Vent Assembly

ALL	1972 And Prior.....	1	862 3425
-----	---------------------	---	----------

6.503-11 PLUG, Hydramatic Transmission Case Oil Passage

ALL	1	861 1710
-----	-------	---	----------

STANDARD - OVERDRIVE - FOURSPEED - HYDRAMATIC TRANSMISSION

6.505-1 PLUG, Hydramatic Transmission Case (Speedometer Gear Hole)			
ALL	1	862 3463
6.507-1 PAN, Hydramatic Transmission Oil			
ALL	1965/1967.....	1	862 3778
ALL	1968/.....	1	862 5766
6.507-2 GASKET, Hydramatic Transmission Oil Pan			
ALL	1972 And Prior.....	1	862 3266
ALL	1973.....	1	862 6931
6.507-3 ATTACHING PARTS, Oil Pan To Transmission Case			
BOLT, Hexagon ALL	13	382 9139
6.509-1 STRAINER, Hydramatic Transmission Oil			
ALL	1965/1967.....	1	557 9822
ALL	1968/.....	1	643 7741
6.509-2 PIPE, Hydramatic Transmission Oil Strainer Intake			
ALL	1968/1972.....	1	862 5428
ALL	1973.....	1	862 6886
6.509-3 SEAL, Hydramatic Transmission Oil Strainer Intake Pipe ("O" Ring)			
ALL	1965/1966.....	1	136 3951
ALL	1967/.....	1	643 7746
6.509-4 ATTACHING PARTS, Oil Strainer To Transmission Valve Body			
BOLT ALL	1	862 5769
6.510-1 TUBE, Transmission Oil Filler And Dip Stick			
ALL	232-258.....	1	942 759
ALL	304-360.....	1	998 641
ALL	327.....	1	940 330
ALL	350.....	1	947 640
6.510-2 GAUGE, Indicator (Dip Stick)			
ALL	232-258.....	1	941 015
ALL	304-327-350-360.....	1	940 297
6.510-3 SEAL, Oil Filler Tube To Transmission Case ("O" Ring)			
ALL	1	940 298
6.510-4 BRACKET, Oil Filler Tube Support			
ALL	232-258.....	1	941 442
ALL	304-360.....	1	998 625
6.510-5 CLIP, Oil Filler Tube To Bracket			
ALL	1	941 441
6.510-6 ATTACHING PARTS, Clip To Oil Filler Tube Support Bracket			
BOLT, Hexagon ALL	17.	1 G120741
WASHER, Lock ALL	17.	1 G120214
WASHER, Plain ALL	17.	1 G120393
NUT, Hexagon ALL	17.	1 G120368

6.510

STANDARD - OVERDRIVE - FOURSPEED - HYDRAMATIC TRANSMISSION

6.510-7 ATTACHING PARTS, Oil Filler Tube Support Bracket To Engine

BOLT, Hexagon	ALL	304-360...(1/2" Long)	17.	1	G423567
BOLT, Hexagon	ALL	304-327-350-360...(1-1/16" Long)	17.	1	G122111
WASHER, Lock	ALL	304-327-350-360	17.	1	G120382
WASHER, Plain	ALL	304-327-350-360	17.	1	G120394

6.512-1 BUSHING AND VALVE, Hydramatic Transmission Pressure Regulator Booster

ALL	1967 And Prior			1	862 3915
ALL	1968/			1	862 5902

6.512-2 SPACER, Hydramatic Transmission Regulator Valve

ALL				2	862 3368
-----	--	--	--	---	----------

6.512-3 SPRING, Hydramatic Transmission Pressure Regulator

ALL	1967 And Prior			1	862 3090
ALL	1968/			1	862 5648

6.512-4 VALVE, Hydramatic Transmission Pressure Regulator

ALL				1	862 3422
-----	--	--	--	---	----------

6.512-5 RING, Hydramatic Transmission Pressure Regulator Valve Retaining Snap

ALL			17.	1	G274613
-----	--	--	-----	---	---------

6.512-6 RETAINER, Hydramatic Transmission Pressure Regulator Valve Spring

ALL				1	862 3039
-----	--	--	--	---	----------

6.515-1 TUBE, Hydramatic Transmission Vacuum

ALL	232-258 (1972 And Prior)			1	940 902
ALL	258 (1973)			1	535 0579
ALL	304-360 (1972 And Prior)			1	998 576
ALL	327			1	940 644
ALL	350 (1968/1970)			1	991 468
ALL	350 (1971)			1	991 978
ALL	360 (1973)			1	535 0827

6.515-2 HOSE, Hydramatic Transmission Vacuum

ALL	2WD...(5-3/4" Long)			1	940 646
ALL	4WD...(3" Long)			1	940 610

6.515-3 CLAMP, Hydramatic Transmission Vacuum Hose

ALL				2	939 405
-----	--	--	--	---	---------

6.515-4 CLIP, Hydramatic Transmission Vacuum Tube Support

ALL				1	804 616
-----	--	--	--	---	---------

6.515-5 ATTACHING PARTS, Clip To Engine

BOLT, Hexagon	ALL		17.	1	G122104
---------------	-----	--	-----	---	---------

6.515-6 ATTACHING PARTS, Hydramatic Transmission Vacuum Tube To Intake Manifold

ELBOW	ALL			1	318 6526
BUSHING, Reducing	ALL	(Brass)	17.	1	G444024
BUSHING, Reducing	ALL	(Steel)	17.	1	G444025

STANDARD - OVERDRIVE - FOURSPEED - HYDRAMATIC TRANSMISSION

6.518-1 GEAR, Hydramatic Transmission Sun

ALL	1972 And Prior.....	1	862 3182
ALL	1973.....	1	862 6807

6.518-2 SHAFT, Hydramatic Transmission Sun Gear

ALL	...(Incl. Bushing)	1	862 3177
-----	--------------------------	---	----------

6.518-3 BUSHING, Hydramatic Transmission Sun Gear Shaft

ALL	2	862 3944
-----	-------	---	----------

6.518-4 THRUST BEARING AND RACES KIT (Center Support To Sun Gear)

ALL	1	862 3920
-----	-------	---	----------

6.518-5 BEARING AND RACES KIT (Sun Gear To Rear Internal Gear)

ALL	1	862 3921
-----	-------	---	----------

6.519-1 CONVERTER, Hydramatic Transmission

ALL	232-258-304.....	1	862 4954
ALL	327-350-360.....	1	862 3964

6.519-2 ATTACHING PARTS, Converter To Ring Gear Flex Plate

BOLT, Hexagon ALL	17.	3	G9408973
---------------	-----------	-----	---	----------

6.521-1 SPACER, Ring Gear Flex Plate To Crankshaft

ALL	232-258 (1972/)	1	318 4864
ALL	304-360.....	1	318 4864
ALL	327.....	1	318 1337

6.523-1 PLATE, Ring Gear Flex

ALL	232-258 (1971 And Prior).....	1	318 1405
ALL	258 (1972).....	1	318 4903
ALL	258 (1973).....	1	535 1485
ALL	304.....	1	318 4927
ALL	327.....	1	318 1413
ALL	350.....	1	136 3870
ALL	360.....	1	318 4926

6.523-2 PLATE, Ring Gear Flex Plate Reinforcement

ALL	1	315 2968
-----	-------	---	----------

6.523-3 ATTACHING PARTS, Flex Plate And Reinforcement Plate And Spacer To Crankshaft

BOLT, Hexagon	ALL	232-258 (1971 And Prior).....	6	318 1416
BOLT, Hexagon	ALL	258 (1972).....	17.	6	G9412126
BOLT, Hexagon	ALL	258 (1973).....	17.	6	G9415527
BOLT, Hexagon	ALL	304-360.....	17.	6	G9415527
BOLT, Hexagon	ALL	327.....	6	320 9556
BOLT, Hexagon	ALL	350.....	17.	6	G181391

6.525-1 ADAPTER, Hydramatic Transmission To Engine

ALL	232-258 (1971 And Prior).....	1	318 1355
ALL	232-258-304-360 (1972/)	1	318 4901
ALL	304-360 (1971).....	1	318 4879
ALL	327.....	1	318 1329
ALL	350.....	1	942 109

6.525

STANDARD - OVERDRIVE - FOURSPEED - HYDRAMATIC TRANSMISSION

6.525-2 SPACER, Adapter To Engine Block

ALL	232-258 (1971 And Prior).....	1	318 1357
ALL	232-258-304-360 (1972/)	1	321 3743
ALL	304-360 (1971).....	6.528	1 318 4268
ALL	327.....	1	314 5005

6.525-3 ATTACHING PARTS, Spacer To Transmission Adapter

SCREW, Cap	ALL	304-360 (1971).....	2	316 2258
SCREW, Cap	ALL	232-258 (1972/)	17.	2 G454474
WASHER, Lock	ALL	232-258 (1972/)	17.	2 G120382
NUT.....	ALL	232-258 (1972/)	17.	2 G120377

6.525-4 ATTACHING PARTS, Transmission Adapter To Engine

BOLT	ALL	232-258 (1971 And Prior)...(1-1/2" Long)	17.	2 G180126
BOLT	ALL	232-258 (1971 And Prior)...(2" Long)	17.	1 G180130
BOLT	ALL	232-258 (1971 And Prior)...(2-1/4" Long)	17.	2 G179867
BOLT, Hexagon	ALL	232-258 (1971 And Prior)...(2-1/2" Long)	17.	2 G122314
BOLT, Hexagon	ALL	232-258 (1972/)	1	400 4367
BOLT	ALL	304-360 (1971/)	1	400 4367
WASHER, Lock	ALL	232-258 (1971 And Prior)...(3/8")	3	400 3803
WASHER, Lock	ALL	232-258 (1971 And Prior)...(7/16")	2	400 1898
WASHER, Lock	ALL	327.....	17.	5 G131100
SCREW	ALL	327...(1-7/8" Long)	2	318 1332
SCREW	ALL	327...(2-1/4" Long)	4	318 1331
SCREW, Cap	ALL	232-258 (1972)...(2-1/4" Long)	17.	3 G454474
SCREW, Cap	ALL	232-258 (1972/)...(3" Long)	17.	1 G9421654
SCREW, Cap	ALL	304-360 (1971/)...(2-1/4" Long)	17.	4 G454474
SCREW, Cap	ALL	304-360 (1971/)...(3" Long)	17.	1 G9421654
SCREW, Cap	ALL	350...(1-3/8" Long)	17.	1 G274836
SCREW, Cap	ALL	350...(1-1/2" Long)	17.	5 G455171

6.525-5 DOWEL, Transmission Adapter To Transmission

ALL	232-258-327.....	2	318 1420
ALL	350.....	2	371 2745
ALL	(Upper Left) 304-360	1	318 1420
ALL	(Lower Right) 304-360 (1972 And Prior)	1	318 4884
ALL	(Lower Right) 258-360 (1963)	1	318 4954

6.527-1 COVER, Transmission Adapter Front

ALL	232-258-327 (1971 And Prior).....	1	939 911
ALL	232-258-304-360 (1972).....	1	321 3744
ALL	327 (* 6-29).....	1	939 934
ALL	350.....	1	942 836

6.527-2 ATTACHING PARTS, Transmission Adapter Front Cover To Adapter

BOLT, Hexagon	ALL	232-258-327-360.....	17.	5 G9409106
BOLT, Hexagon	ALL	232-258-304-360 (1972/)	17.	3 G180075
WASHER, Lock	ALL	232-258-304-360 (1972/)	17.	3 G120214
BOLT, Hexagon	ALL	327 (* 6-29).....	17.	2 G9409106
BOLT, Hexagon	ALL	350.....	17.	4 G9409106

6.528-1 COVER, Transmission Converter Housing Lower

ALL	1	939 912
-----	-------	---	---------

6.528-2 ATTACHING PARTS, Lower Cover To Transmission Adapter

BOLT, Hexagon	ALL	17.	4 G9409106
---------------------	-----	-------	-----	------------

STANDARD - OVERDRIVE - FOURSPEED - HYDRAMATIC TRANSMISSION

6.528-3 ATTACHING PARTS, Lower Cover To Transmission Converter Housing

SCREW, Tapping.....	ALL	232.....	17.	1	G149501
SCREW, Tapping.....	ALL	258-304-327-350-360.....	17.	2	G149501

6.530-1 PISTON, Hydramatic Transmission Front Servo

ALL	1965/1970.....	1	862 3649
ALL	1971/.....	1	862 6878

6.530-2 RING, Hydramatic Transmission Front Servo Piston Oil Seal

ALL	1	862 3131
-----	-------	-------	---	----------

6.530-3 SPRING, Hydramatic Transmission Front Servo Piston

ALL	1	862 3489
-----	-------	-------	---	----------

6.530-4 RETAINER, Hydramatic Transmission Front Servo Piston Spring

ALL	1965/1970.....	1	862 3704
ALL	1971/.....	1	862 6881

6.530-5 PIN, Hydramatic Transmission Front Servo

ALL	1965/1970.....	1	862 3651
ALL	1971/.....	1	862 6879

6.530-6 WASHER, Hydramatic Transmission Front Servo Piston

ALL	1965/1970.....	1	862 3362
ALL	(Model KJ) 1971.....	1	862 6884
ALL	(Model JJ) 1971/.....	1	862 6884
ALL	(Model JM) 1973.....	1	862 6884

6.533-1 PISTON, Hydramatic Transmission Front Accumulator

ALL	1965/1970.....	1	862 3652
ALL	1971/.....	1	862 6883

6.533-2 SPRING, Hydramatic Transmission Front Accumulator Piston

ALL	(Model KJ) 1965/1967.....	1	862 3674
ALL	(Model KK) 1965/1967.....	1	862 3674
ALL	(Model KL) 1965/1967.....	1	862 3674
ALL	(Model KM) 1965/1967.....	1	862 3674
ALL	(Model KJ) 1968/1969.....	1	862 3676
ALL	(Model KJ) 1970/1971.....	1	862 4358
ALL	(Model KL) 1968/1969.....	1	862 3674
ALL	(Model KL) 1970/1971.....	1	862 3654
ALL	(Model JJ) 1971/.....	1	862 4358
ALL	(Model JL) 1971/.....	1	862 3654
ALL	(Model JM) 1973.....	1	862 4358

6.533-3 RING, Hydramatic Transmission Accumulator Piston Retainer Snap

ALL	1972 And Prior.....	1	941 2978
-----	---------------------	-------	---	----------

6.533-4 RING, Hydramatic Transmission Accumulator Piston Oil Seal

ALL	1	862 3653
-----	-------	-------	---	----------

6.535-1 BODY, Hydramatic Transmission Oil Pump

ALL	(* 6-30).....	1	862 4981
ALL	(* 6-31).....	1	862 5954
ALL	1973.....	1	862 5954

STANDARD - OVERDRIVE - FOURSPEED - HYDRAMATIC TRANSMISSION

6.535-2 COVER, Hydramatic Transmission Oil Pump

ALL	(* 6-30).....	1	862 4982
ALL	(* 6-31).....	1	862 5955

6.535-3 BUSHING, Hydramatic Transmission Oil Pump Body

ALL	1	862 3940
-----	-------	-------	---	----------

6.535-4 BUSHING, Hydramatic Transmission Oil Pump Stator Shaft

ALL	1	862 3944
-----	-------	-------	---	----------

6.535-5 ATTACHING PARTS, Pump Cover To Body

BOLT, Hexagon	ALL	...(1" Long)	17.	2	G179818
BOLT, Hexagon	ALL	...(1-1/2" Long)	17.	2	G220425
BOLT, Hexagon	ALL	...(1-3/4" Long)	17.	1	G220426

6.535-6 GASKET, Hydramatic Transmission Oil Pump To Case

ALL	1	862 3978
-----	-------	-------	---	----------

6.535-7 OIL PUMP KIT, Hydramatic Transmission To Case

ALL	1965/1967...(Incl. Bolt And "O" Ring)	1	862 5901
-----	---	-------	---	----------

6.535-8 PIN, Hydramatic Transmission Oil Pump

ALL	2	862 3078
-----	-------	-------	---	----------

6.535-9 SEAL, Hydramatic Transmission Oil Pump To Reaction Carrier

ALL	2	862 3148
-----	-------	-------	---	----------

6.535-10 "O" RING, Hydramatic Transmission Oil Pump To Case

ALL	1965/1968.....	1	135 7088
ALL	1969/.....	1	862 6309

6.535-11 SEAL, Hydramatic Transmission Oil Pump Front

ALL	1965.....	1	862 3789
ALL	1966/1972.....	1	862 5571
ALL	1973.....	1	862 6916

6.537-1 SHAFT, Hydramatic Transmission Turbine

ALL	1965/1966.....	1	862 3096
ALL	1967/.....	1	862 4772

6.538-1 WASHER, Hydramatic Transmission Pump To Forward Clutch Drum

ALL	(.060"-.064").....	AR	862 3300
ALL	(.071"-.075").....	AR	862 3301
ALL	(.082"-.086").....	AR	862 3302
ALL	(.093"-.097").....	AR	862 3303
ALL	(.104"-.108").....	AR	862 3304
ALL	(.115"-.119").....	AR	862 3305
ALL	(.126"-.130").....	AR	862 3306

6.540-1 PISTON, Hydramatic Transmission Rear Servo

ALL	1	862 4138
-----	-------	-------	---	----------

STANDARD - OVERDRIVE - FOURSPEED - HYDRAMATIC TRANSMISSION

6.540-2 RETAINER, Hydramatic Transmission Rear Servo Piston Spring				
ALL	1	862	3664
6.540-3 SEAL, Hydramatic Transmission Rear Servo Piston				
ALL	1	862	3430
6.540-4 RING, Hydramatic Transmission Rear Servo Piston Retainer Snap				
ALL	1	941	3523
6.540-5 COVER, Hydramatic Transmission Rear Servo				
ALL	1	862	4136
6.540-6 GASKET, Hydramatic Transmission Rear Servo Cover				
ALL	1	862	3174
6.540-7 ATTACHING PARTS, Hydramatic Transmission Rear Servo Cover				
BOLT, Hexagon ALL	17.	6	G179816
6.540-8 WASHER, Hydramatic Transmission Rear Servo Piston				
ALL	1	862	3744
6.542-1 REAR SERVO KIT, Hydramatic Transmission				
ALL	(Model KJ) 1965 (* 6-32)	1	862	4943
ALL	(Model KL) 1965 (* 6-32)	1	862	4943
6.545-1 GOVERNOR, Hydramatic Transmission				
ALL	232-327-350 (1965/1970: * 6-37).....	1	862	3852
ALL	232-327 (1966: * 6-38).....	1	862	4213
ALL	232-258-304-350-360 (1971/: * 6-42).....	1	862	7146
ALL	232-258-304-350-360 (1971/: * 6-43).....	1	862	7441
6.545-2 COVER, Hydramatic Transmission Governor				
ALL	1	862	3262
6.545-3 ATTACHING PARTS, Cover To Case				
BOLT, Hexagon ALL ... (9/16" Long).....	17.	5	G115658
6.545-4 GASKET, Hydramatic Transmission Governor Cover				
ALL	1	862	3263
6.545-5 GEAR AND PIN, Hydramatic Transmission Driven				
ALL	(* 6-37).....	1	862	3924
ALL	(* 6-38).....	1	862	4912
ALL	1973.....	1	862	3924
6.545-6 SCREEN, Hydramatic Transmission Governor				
ALL	1970 And Prior.....	1	862	4471
ALL	1971/1972.....	1	862	6876
ALL	1973.....	1	862	7509

STANDARD - OVERDRIVE - FOURSPEED - HYDRAMATIC TRANSMISSION

6.546-1 PIN, Hydramatic Transmission Rear Band

ALL	(Identified By 1 Ring).....	AR	862 4139
ALL	(Identified By 2 Rings).....	AR	862 4140
ALL	(Identified By 3 Rings).....	AR	862 4141

6.548-1 PISTON, Hydramatic Transmission Rear Servo Accumulator

ALL	(* 6-33).....	1	862 3669
ALL	(* 6-34)...(Incl. Seal Rings).....	1	862 6902
ALL	1973.....	1	862 6902

6.548-2 RING, Hydramatic Transmission Rear Servo Accumulator Piston Oil Seal

ALL	...(1.65" O.D. -Aluminum).....	1	862 3671
ALL	(* 6-33)...(2.80" O.D. -Aluminum).....	1	862 3672
ALL	(* 6-34)...(2.80" O.D. -Teflon).....	1	862 7153
ALL	1973...(2.80" O.D. -Teflon).....	1	862 7153

6.548-3 SPRING, Hydramatic Transmission Rear Servo

ALL	...(3/4" Diameter).....	1	862 3666
ALL	(* 6-35)...(1-1/8" Diameter).....	1	862 3667
ALL	(* 6-36)...(1-1/8" Diameter).....	1	862 4256
ALL	1973...(1-1/8" Diameter).....	1	862 4256

6.551-1 ACTUATOR, Hydramatic Transmission Parking Brake (Rod)

ALL	1972 And Prior.....	1	862 3623
ALL	1973.....	1	862 4091

6.551-2 SHAFT, Hydramatic Transmission Manual

ALL	1965/1966...(Incl. "O" Ring Seal).....	1	862 4972
ALL	1967/1972.....	1	863 3714
ALL	1973.....	1	862 7206

6.551-3 "O" RING, Hydramatic Transmission Manual Shaft

ALL	1965/1966.....	1	862 1767
ALL	1967/1972.....	1	862 3056
ALL	1973.....	1	862 1767

6.551-4 PIN, Hydramatic Transmission Manual Shaft Anchor

ALL	1	862 3232
-----	-------	---	----------

6.551-5 DETENT, Hydramatic Transmission Roller And Spring

ALL	1965/1966.....	1	862 3617
ALL	1967/.....	1	862 5773

6.551-6 RING, Hydramatic Transmission Parking Snap (Actuator To Lever)

ALL	1	941 2978
-----	-------	---	----------

6.551-7 LEVER, Hydramatic Transmission Dedent

ALL	1965/1966...(Incl. Pin).....	1	862 3558
ALL	1967/...(Incl. Pin).....	1	862 4336

6.551-8 ATTACHING PARTS, Hydramatic Transmission Manual Shaft

NUT, Hexagon.....	ALL	17.	1	G145005
-------------------	-----	-----	---	---------

STANDARD - OVERDRIVE - FOURSPEED - HYDRAMATIC TRANSMISSION

6.551-9 SHIELD, Hydramatic Transmission Manual Shaft			
ALL	1965/1966.....	1	862 4975
6.552-1 PAWL, Hydramatic Transmission Parking Brake			
ALL	1	862 3037
6.552-2 SHAFT, Hydramatic Transmission Parking Brake			
ALL	1965/1966.....	1	862 4103
ALL	1967/...(Incl. Cup Plug)	1	862 4976
6.552-3 "O" RING, Hydramatic Transmission Parking Brake Pawl Shaft			
ALL	1965/1966.....	1	862 3040
6.552-4 PLUG, Hydramatic Transmission Parking Brake Pawl Shaft Cup			
ALL	1967/.....	1	862 0318
6.552-5 RETAINER, Hydramatic Transmission Parking Brake Shaft (Spring Type)			
ALL	17.	1 G148148
6.552-6 BRACKET, Hydramatic Transmission Parking Brake (Cast Iron)			
ALL	1	862 3042
6.552-7 ATTACHING PARTS, Hydramatic Transmission Parking Brake Bracket To Case			
BOLT, Hexagon	ALL	17.	2 G179816
6.552-8 SPRING, Hydramatic Transmission Parking Brake Pawl Return			
ALL	1	862 3041
6.554-1 PISTON, Hydramatic Transmission Intermediate Clutch			
ALL	(* 6-39).....	1	862 3142
ALL	(* 6-40).....	1	862 4210
ALL	1973.....	1	862 7379
6.554-2 PLATE, Hydramatic Transmission Intermediate Clutch Backing			
ALL	1	862 3152
6.554-3 PLATE ASSEMBLY, Hydramatic Transmission Intermediate Clutch Driving			
ALL	(* 6-39).....	3	862 3151
ALL	(* 6-40).....	2	862 3151
ALL	1973.....	3	862 3151
6.554-4 PLATE, Hydramatic Transmission Intermediate Clutch Reaction			
ALL	1972 And Prior.....	3	862 3150
ALL	1973.....	2	862 3150
6.554-5 PLATE, Hydramatic Transmission Intermediate Clutch Reaction Wave			
ALL	1	862 4199
6.554-6 RACE, Hydramatic Transmission Intermediate Clutch Outer			
ALL	1	862 3117

STANDARD - OVERDRIVE - FOURSPEED - HYDRAMATIC TRANSMISSION

6.554-7 RETAINER, Hydramatic Transmission Intermediate Clutch Outer Race

ALL	1	862 3119
-----------	---	----------

6.554-8 RETAINER, Hydramatic Transmission Intermediate Clutch Piston Spring

ALL	1	862 3146
-----------	---	----------

6.554-9 RING, Hydramatic Transmission Intermediate Clutch Backing Plate Snap

ALL	1	862 3149
-----------	---	----------

6.554-10 RING, Hydramatic Transmission Intermediate Clutch Outer Race Retainer Snap

ALL	1	862 3120
-----------	---	----------

6.554-11 RING, Hydramatic Transmission Intermediate Clutch Piston Spring Retainer Snap

ALL	1	862 3153
-----------	---	----------

6.554-12 SPRAG, Hydramatic Transmission Intermediate Clutch (Incl. Bushing)

ALL 1972 And Prior.....	1	862 3116
ALL 1973.....	1	862 5814

6.554-13 BUSHING, Hydramatic Transmission Intermediate Clutch Sprag Bushing

ALL	2	862 3945
-----------	---	----------

6.554-14 SPRING, Hydramatic Transmission Intermediate Clutch Retainer

ALL (* 6-39).....	12	862 3145
ALL (* 6-40).....	3	862 3145
ALL 1973.....	3	862 3145

6.554-15 SEAL KIT, Hydramatic Transmission Intermediate Clutch Piston

ALL	1	862 3918
-----------	---	----------

6.556-1 CENTER SUPPORT AND RACE KIT, Hydramatic Transmission

ALL 232-327 (1965/1966: * 6-39).....	1	862 3839
ALL 232-327-350 (1966/1969: * 6-40).....	1	862 4212
ALL 232-258-304-350-360 (1970/).....	1	862 5990

6.556-2 SPRAG-ROLLER ASSEMBLY, Hydramatic Transmission Low Clutch

ALL (Sprag-* 6-39).....	1	862 3497
ALL (Roller Assembly-* 6-40).....	1	862 3842
ALL (Roller Assembly-1973).....	1	862 3842

6.556-3 ROLLER KIT, Hydramatic Transmission Center Support Low Clutch

ALL 1972 And Prior (* 6-40)...(Incl. 4 Rollers).....	1	862 4960
ALL 1973...(Incl. 4 Rollers).....	1	862 4960

6.556-4 BUSHING, Hydramatic Transmission Center Support

ALL 1965/.....	1	862 3942
----------------	---	----------

6.556-5 SCREW, Hydramatic Transmission Center Support

ALL (1/4"-20 Thread).....	1	862 3498
ALL (3/16"-16 Thread).....	1	862 4009

STANDARD - OVERDRIVE - FOURSPEED - HYDRAMATIC TRANSMISSION

6.556-6 "O" RING, Hydramatic Transmission Center Support

ALL	6	862 3148
-----------	---	----------

6.556-7 RING, Hydramatic Transmission Center Support Snap

ALL	1	862 3437
-----------	---	----------

6.556-8 WASHER, Hydramatic Transmission Center Support Thrust

ALL 1965/1966.....	1	862 4088
ALL 1967/.....	1	862 4783

6.556-9 SPACER, Hydramatic Transmission Center Support To Case

ALL 1970/.....	1	862 6816
----------------	---	----------

6.562-1 HOUSING, Hydramatic Transmission Direct Clutch

ALL 1971 And Prior...(Incl. Race)	1	862 3061
ALL 1972/...(Incl. Race)	1	862 5816

6.562-2 BAND, Hydramatic Transmission Direct Clutch Brake

ALL	1	862 3123
-----------	---	----------

6.562-3 HUB, Hydramatic Transmission Direct Clutch

ALL 1965/1966.....	1	862 3111
ALL 1967/.....	1	862 5718

6.562-4 PISTON, Direct Clutch Assembly

ALL (Model JJ) 1971/	1	862 5514
ALL (Model JL) 1971/	1	862 5518
ALL (Model JM) 1973	1	862 5514
ALL (Model KJ) 1965/1966	1	862 3034
ALL (Model KJ) 1967/1971	1	862 5514
ALL (Model KK) 1965/1966	1	862 3034
ALL (Model KK) 1967	1	862 5514
ALL (Model KL) 1966	1	862 3326
ALL (Model KL) 1967/1971	1	862 5518
ALL (Model KL) 1968	1	862 5517
ALL (Model KM) 1966	1	862 3326
ALL (Model KM) 1967	1	862 5518

6.562-5 PLATE, Hydramatic Transmission Direct Clutch Backing

ALL	1	862 3122
-----------	---	----------

6.562-6 PLATE ASSEMBLY, Hydramatic Transmission Direct Clutch Drive

ALL	5	862 3482
-----------	---	----------

6.562-7 PLATE, Hydramatic Transmission Direct Clutch Driven

ALL (Model JJ) 1971/	4	862 5197
ALL (Model JL) 1971/	3	862 5197
ALL (Model KJ) 1965/1966	5	862 3113
ALL (Model KJ) 1967/1971	4	862 5197
ALL (Model KK) 1965/1966	5	862 3113
ALL (Model KK) 1967	4	862 5197
ALL (Model KL) 1966	4	862 3113
ALL (Model KL) 1967/1971	3	862 5197
ALL (Model KM) 1966	4	862 3113
ALL (Model KM) 1967	3	862 5197
ALL (Model KM) 1973	4	862 5197

STANDARD - OVERDRIVE - FOURSPEED - HYDRAMATIC TRANSMISSION

6.562-8 RETAINER, Hydramatic Transmission Direct Clutch Piston Release Spring

ALL	1	862 3104
-----------	---	----------

6.562-9 RING, Hydramatic Transmission Direct Clutch Hub And Backing Plate Snap

ALL	2	862 3112
-----------	---	----------

6.562-10 RING, Hydramatic Transmission Direct Clutch Piston Spring Retainer

ALL	1	862 3105
-----------	---	----------

6.562-11 SPRING, Hydramatic Transmission Direct Clutch Piston Release

ALL (Model JJ) 1971/.....	16	862 4073
ALL (Model JL) 1971/.....	16	862 4073
ALL (Model JM) 1973.....	16	862 4073
ALL (Model KJ) 1965/1969.....	16	862 3103
ALL (Model KJ) 1970/1971.....	16	862 4073
ALL (Model KK) 1965/1967.....	16	862 3103
ALL (Model KL) 1966/1967.....	16	862 4073
ALL (Model KL) 1968/1969.....	16	862 3103
ALL (Model KL) 1970/1971.....	16	862 4073
ALL (Model KM) 1966/1967.....	16	862 4073

6.562-12 DIRECT CLUTCH KIT, Hydramatic Transmission

ALL	1	862 3917
-----------	---	----------

6.590-1 CARRIER, Hydramatic Transmission Reaction Assembly

ALL (* 6-39).....	1	862 3186
ALL (* 6-40).....	1	862 5859
ALL 1973.....	1	862 5859

6.590-2 PINION OUTPUT AND REACTION KIT, Hydramatic Transmission

ALL 1965/1967.....	1	862 3951
ALL 1968/.....	1	862 5913

6.590-3 WASHER, Hydramatic Transmission Reaction Carrier To Output Carrier

ALL 1965/1967.....	2	862 3180
ALL 1968/1972.....	2	862 5356
ALL 1973.....	2	862 6372

6.592-1 CARRIER ASSEMBLY, Hydramatic Transmission Output

ALL 1965/1968.....	1	862 3207
ALL 1969/.....	1	862 5957

6.592-2 BAND, Hydramatic Transmission Rear Bracket

ALL	1	862 3155
-----------	---	----------

6.593-1 SLEEVE, Transmission Output Shaft To Transfer Case Input Shaft Coupling

ALL	1	946 575
-----------	---	---------

6.593-2 RING, Coupling Sleeve Snap

ALL	1	940 206
-----------	---	---------

STANDARD - OVERDRIVE - FOURSPEED - HYDRAMATIC TRANSMISSION

6.595-1 FORWARD CLUTCH HOUSING AND WASHER KIT, Hydramatic Transmission

ALL	1972 And Prior (* 6-39)	1	862 3791
ALL	1972 And Prior (* 6-40)	1	862 4908
ALL	1973	1	862 4908

6.595-2 FORWARD CLUTCH KIT, Hydramatic Transmission

ALL	...(Incl. Piston And Seals)	1	862 3917
-----	-----------------------------------	---	----------

6.595-3 PISTON, Hydramatic Transmission Forward Clutch

ALL	1	862 4021
-----	-------	---	----------

6.595-4 HUB, Hydramatic Transmission Forward Clutch

ALL	1965/1966 (* 6-39)	1	862 3108
ALL	1966/1967 (* 6-40)	1	862 4197
ALL	1968/.....	1	862 5717

6.595-5 PLATE, Hydramatic Transmission Forward Clutch Drive

ALL	(Model JJ) 1971/.....	5	862 3483
ALL	(Model JL) 1971/.....	5	862 3483
ALL	(Model JM) 1973	5	862 3483
ALL	(Model KJ) 1965/1971	5	862 3483
ALL	(Model KK) 1965/1967	5	862 3483
ALL	(Model KL) 1966	4	862 3483
ALL	(Model KL) 1967/1971	5	862 3483
ALL	(Model KM) 1966	4	862 3483
ALL	(Model KM) 1967	5	862 3483

6.595-6 PLATE, Hydramatic Transmission Forward Clutch Driven

ALL	3	862 3849
-----	-------	---	----------

6.595-7 PLATE, Hydramatic Transmission Forward Clutch Driven Wave

ALL	1	862 3851
-----	-------	---	----------

6.595-8 RETAINER, Hydramatic Transmission Forward Clutch Piston Spring

ALL	1	862 3104
-----	-------	---	----------

6.595-9 RING, Hydramatic Transmission Forward Clutch Piston Spring Retainer Snap

ALL	1	862 3105
-----	-------	---	----------

6.595-10 SPRING, Hydramatic Transmission Forward Clutch Piston Release

ALL	16	862 4101
-----	-------	----	----------

6.595-11 WASHER, Hydramatic Transmission Forward Clutch Hub Thrust

ALL	1965.....	1	862 3077
ALL	1966/.....	1	862 4196

6.595-12 WASHER, Hydramatic Transmission Forward Clutch Hub And Direct Housing Clutch Thrust

ALL	1965.....	1	862 4089
ALL	1966/.....	1	862 4781

6.630-1 SHAFT, Hydramatic Transmission Main

ALL	1965/1967.....	1	862 3321
ALL	1968/1970.....	1	862 5734
ALL	1971/.....	1	862 5736

STANDARD - OVERDRIVE - FOURSPEED - HYDRAMATIC TRANSMISSION

6.630-2 RING, Hydramatic Transmission Main Shaft Snap

ALL	1972 And Prior.....	1	862 3212
ALL	1973.....	1	862 5221

6.631-1 TUBE, Hydramatic Transmission Oil Outlet To Oil Cooler

ALL	232 (1965/1971).....	1	940 991
ALL	232-258 (1972/).....	1	999 456
ALL	304-360 (1970/1971).....	1	999 038
ALL	304-360 (1972/).....	1	535 0538
ALL	327.....	1	940 454
ALL	350.....	1	991 469

6.631-2 TUBE, Hydramatic Transmission Oil Return

ALL	232 (1965/1971).....	1	940 990
ALL	232-258 (1972/).....	1	999 449
ALL	304-360 (1970/1971).....	1	999 039
ALL	304-360 (1972/).....	1	535 0539
ALL	327.....	1	940 455
ALL	350.....	1	991 470

6.631-3 HOSE ASSEMBLY, Hydramatic Transmission Oil Cooler Lines To Radiator

ALL	232-350 (1965/1971).....	2	940 452
ALL	232-258 (1972/).....	2	940 453
ALL	304-327-360.....	2	940 453

6.631-4 ELBOW, Hydramatic Transmission (Oil Cooler Lines To Transmission)

ALL	(90 Degree-Assembly-Straight Pipe Threads) 1965/1968...(Incl. Jam Nut And "O" Ring).....	2	862 4945
ALL	(90 Degree-3/8" Flared Tube-Tapered Pipe Threads) 1965/1968.....	17.	2 G137423
ALL	(90 Degree-3/8" Flared Tube-Tapered Pipe Threads) 1969/.....	2	947 234

6.631-5 "O" RING, Oil Cooler Line Elbow To Transmission Seal

ALL	1965/.....	1	862 4361
-----	------------	---	----------

6.631-6 BRACKET, Hydramatic Transmission Oil Cooler Lines Support

ALL	304-327-360.....	1	999 107
-----	------------------	---	---------

6.631-7 ATTACHING PARTS, Hydramatic Transmission Oil Cooler Line And Supports

CLIP.....	ALL	232-258 (Used With 1/4" Bolt).....	17.	2	G120523
CLIP.....	ALL	304-350-360 (Used With 5/16" Bolt).....	17.	3	G127879
CLIP.....	ALL	327 (Used With 5/16" Bolt).....	17.	2	G127879
SPACER.....	ALL	232-258...(1/4" I.D. x 1/4" Thick).....	2	941 011
SPACER.....	ALL	304-350-360...(11/32" I.D. x 3/16" Thick).....	6	669 842
BOLT, Hexagon.....	ALL	232-258...(1/4"-20 x 3/4").....	17.	2	G425381
BOLT, Hexagon.....	ALL	304-360...(1/4"-20 x 5/8").....	17.	1	G120854
BOLT, Hexagon.....	ALL	304-360...(1/4"-20 x 1").....	17.	2	G186494
BOLT, Hexagon.....	ALL	304-360...(5/16"-18 x 1-1/8").....	17.	1	G423563
BOLT, Hexagon.....	ALL	327...(5/16"-24 x 5/8").....	17.	1	G123473
BOLT, Hexagon.....	ALL	350...(5/16"-18 x 7/8").....	17.	3	G9409098
WASHER, Lock.....	ALL	304-360...(1/4").....	17.	1	G120380
WASHER, Lock.....	ALL	327...(5/16").....	17.	2	G120214
NUT, Hexagon.....	ALL	304-360...(1/4").....	17.	1	G120375
NUT, Hexagon.....	ALL	327...(5/16").....	17.	2	G120368

6.631-8 CLIP, Hydramatic Transmission Oil Tube (S Type)

ALL	232-258-327.....	2	940 450
ALL	304-350-360.....	4	940 450

STANDARD - OVERDRIVE - FOURSPEED - HYDRAMATIC TRANSMISSION

6.631-9 CLAMP, Hydramatic Transmission Oil Cooler Tube At Radiator

ALL	232-258-327 (1972 And Prior).....	1	926 878
ALL	258-360 (1973).....	1	926 878

6.631-10 ELBOW, Hydramatic Transmission (Oil Cooler Tube At Radiator)

ALL	(45 Degree-Used With 940 286 Radiator Only) 232-327.....	17.	1	G444054
ALL	(90 Degree-Tube To Radiator) 232-258-327.....	1	947 234
ALL	(90 Degree-Tube To Hose) 232-258-327.....	1	940 467

6.632-1 TUBE, Hydramatic Transmission (Radiator To Hose)

ALL	232-258-327.....	1	940 451
-----	------------------	-------	---	---------

6.633-1 SWITCH, Hydramatic Transmission Solenoid Control

ALL	258-304-360.....	1	646 2286
-----	------------------	-------	---	----------

6.633-2 WIRE, Hydramatic Transmission Solenoid Control Switch To Case Connector

ALL	258-304-360.....	3.051	1	862 6426
-----	------------------	-------	---	----------

6.633-3 ATTACHING PARTS, Solenoid Control Switch To Case Connector Wire

CLIP.....	ALL	258-304-360.....	3.051	1	862 3766
CONNECTOR.....	ALL	258-304-360.....	3.051	1	862 6597

6.634-1 GEAR, Hydramatic Transmission Rear Internal Mainshaft

ALL	1	862 3202
-----	-------	-------	---	----------

6.634-2 RING, Hydramatic Transmission Front Internal Gear

ALL	1965/1968.....	1	862 3779
ALL	1969/.....	1	862 6112

6.634-3 OUTPUT SHAFT KIT, Hydramatic Transmission To Rear Internal Gear

ALL	...(Incl. Bearings And Races).....	1	862 3922
-----	------------------------------------	-------	---	----------

6.635-1 SHAFT, Hydramatic Transmission Output

ALL	1965/1968...(Incl. Plug).....	1	862 4900
ALL	1969/1972...(Incl. Plug).....	1	862 5970
ALL	(Model JJ) 1973...(Incl. Plug).....	1	862 5970
ALL	(Model JL) 1973...(Incl. Plug).....	1	862 5970
ALL	(Model JM) 1973...(Incl. Plug).....	1	862 7582

6.635-2 PLUG, Hydramatic Transmission Output Shaft

ALL	1	862 3484
-----	-------	-------	---	----------

6.635-3 "O" RING, Output Shaft Seal

ALL	1	861 6504
-----	-------	-------	---	----------

6.635-4 BUSHING, Hydramatic Transmission Output Shaft

ALL	1	862 3943
-----	-------	-------	---	----------

6.635-5 RING, Hydramatic Transmission Output Shaft Snap

ALL	1965/1968.....	1	862 3203
ALL	1969/.....	1	862 6173

STANDARD - OVERDRIVE - FOURSPEED - HYDRAMATIC TRANSMISSION

6.635-6 RING, Hydramatic Transmission Output Shaft Snap

ALL	2WD	1	862 4114
-----	-----------	---	----------

6.635-7 WASHER, Hydramatic Transmission Output Shaft To Case Thrust

ALL	(.078"- .082"-Plain) 1965/1967	AR	862 3271
ALL	(.086"- .090"-1 Notch, Tab Side) 1965/1967	AR	862 3272
ALL	(.094"- .098"-2 Notches, Tab Side) 1965/1967	AR	862 3273
ALL	(.102"- .106"-1 Notch, Tab O.D.) 1965/1967	AR	862 3274
ALL	(.110"- .114"-2 Notches, Tabs O.D.) 1965/1967	AR	862 3275
ALL	(.118"- .122"-3 Notches, Tabs O.D.) 1965/1967	AR	862 3276
ALL	(.074"- .078") 1968/ (* 6-41)	AR	862 5401
ALL	(.082"- .086") 1968/ (* 6-41)	AR	862 5402
ALL	(.090"- .094") 1968/ (* 6-41)	AR	862 5403
ALL	(.098"- .102") 1968/ (* 6-41)	AR	862 5404
ALL	(.106"- .110") 1968/ (* 6-41)	AR	862 5405
ALL	(.114"- .118") 1968/ (* 6-41)	AR	862 5406

6.640-1 GEAR, Hydramatic Transmission Speedometer Drive

ALL	(Model KK) 1965/1967	1	862 3310
ALL	(Model KM) 1966/1967	1	862 3310

6.655-1 MODULATOR ASSEMBLY, Hydramatic Transmission Vacuum

ALL	1965/1970	1	862 3947
ALL	1971/	1	862 5976

6.655-2 MODULATOR AND LEVER KIT, Hydramatic Transmission (Incl. Cast Adapter)

ALL	(Model JJ) 1971/	1	862 4902
ALL	(Model JL) 1971/	1	862 4902
ALL	(Model KJ) 1965/1971	1	862 4902
ALL	(Model KL) 1966/1971	1	862 4902
ALL	(Model KM) 1973	1	862 4902

6.655-3 SEAL, Modulator To Case

ALL	1965/1969	2	117 4637
ALL	1970/	3	861 9568

6.655-4 RETAINER, Hydramatic Transmission Adapter To Case

ALL	1	862 4133
-----	-------	---	----------

6.655-5 RETAINER, Hydramatic Transmission Modulator

ALL	(Model JJ) 1971/ (To Adapter)	1	862 4132
ALL	(Model JL) 1971/ (To Adapter)	1	862 4132
ALL	(Model JM) 1973 (To Adapter)	1	862 4132
ALL	(Model KJ) 1965 (To Case)	1	135 7282
ALL	(Model KJ) 1966/1971 (To Adapter)	1	862 4132
ALL	(Model KK) 1965/1967 (To Case)	1	135 7282
ALL	(Model KL) 1966/1971 (To Adapter)	1	862 4132
ALL	(Model KM) 1966/1967 (To Case)	1	135 7182

6.655-6 ATTACHING PARTS, Retainer To Case

BOLT, Hexagon	ALL	17.	1	G121887
---------------	-----	-----	---	---------

6.655-7 VALVE, Hydramatic Transmission Vacuum Modulator

ALL	1965/1967	1	862 3983
ALL	1968/	1	862 4122

STANDARD - OVERDRIVE - FOURSPEED - HYDRAMATIC TRANSMISSION

6.660-1 VALVE ASSEMBLY, Hydramatic Transmission Control

ALL	(Model JJ) 1972/	1	862 7245
ALL	(Model JL) 1972/	1	862 7246
ALL	(Model JM) 1973	1	862 7245
ALL	(Model KJ) 1965/1966	1	862 4901
ALL	(Model KJ) 1967	1	862 4836
ALL	(Model KJ) 1968/1969	1	862 6051
ALL	(Model KJ) 1970	1	862 6769
ALL	(Model KJ) 1971	1	862 7181
ALL	(Model KK) 1965/1966	1	862 4901
ALL	(Model KK) 1967	1	862 4836
ALL	(Model KL) 1966/1967	1	862 4829
ALL	(Model KL) 1968/1969	1	862 5869
ALL	(Model KL) 1970	1	862 6770
ALL	(Model KL) 1971	1	862 7182
ALL	(Model KM) 1966/1967	1	862 4829

6.660-2 ATTACHING PARTS, Valve Assembly To Case

BOLT, Hexagon	ALL	17.	10	G122058
---------------	-------	-----	-------	-----	----	---------

6.660-3 BALL, Valve Body Case Pad

ALL	17.	6	G147485
-----	-------	-----	---	---------

6.660-4 CONNECTOR, Stator Sleeve

ALL	1	298 4090
-----	-------	-------	---	----------

6.660-5 GASKET, Solenoid

ALL	1	862 3741
-----	-------	-------	---	----------

6.660-6 GASKET, Valve Body To Plate

ALL	1	862 3561
-----	-------	-------	---	----------

6.660-7 GASKET, Valve Plate To Case

ALL	1	862 3563
-----	-------	-------	---	----------

6.660-8 SEAL, Oil Connector

ALL	1965/1967	1	117 4637
ALL	1968/	1	861 9568

6.660-9 PIN, Valve Body Plug

ALL	1	862 2045
-----	-------	-------	---	----------

6.660-10 PIPE, Valve To Governor

ALL	2	862 3157
-----	-------	-------	---	----------

6.660-11 PLATE, Valve Body Spacer

ALL	(Model JJ) 1971/	1	862 5899
ALL	(Model JL) 1971/	1	862 5663
ALL	(Model JM) 1973	1	862 5899
ALL	(Model KJ) 1965	1	862 3562
ALL	(Model KJ) 1966/1967	1	862 5597
ALL	(Model KJ) 1968/1971	1	862 5899
ALL	(Model KK) 1966/1967	1	862 5597
ALL	(Model KL) 1965	1	862 3562
ALL	(Model KL) 1966/1967	1	862 4359
ALL	(Model KL) 1968/1971	1	862 5663
ALL	(Model KM) 1966/1967	1	862 4359

STANDARD - OVERDRIVE - FOURSPEED - HYDRAMATIC TRANSMISSION

6.660-12 PLUG, Valve Body (Pressure Regulator)

ALL	1	862 3292
-----------	-------	---	----------

6.660-13 PLUG, Valve Body (Valve Bore)

ALL (.437" O.D.).....	1	862 3298
ALL (.500" O.D.).....	1	862 3295

6.660-14 SOLENOID ASSEMBLY, Hydramatic Transmission

ALL 1972 And Prior.....	1	862 3788
ALL 1973.....	1	199 3620

6.660-15 ATTACHING PARTS, Solenoid To Valve Body

BOLT, Hexagon	ALL	17.	2	G179795
---------------------	-----------	-----	---	---------

6.665-1 SWITCH, Hydramatic Transmission Kickdown

ALL (Switch Has Screw Terminals).....	1	721 028
ALL (Switch Has Blade Terminals).....	1	992 909

6.665-2 ATTACHING PARTS, Hydramatic Transmission Kickdown Switch To Bracket (WHT)

NUT, Hexagon.....	ALL	17.	1	G107824
-------------------	-----------	-----	---	---------

SPECIAL INFORMATION

The Engine Build Code Number, the Vehicle Identification Number and the information provided on the Trim Plate are often necessary when determining the proper replacement parts for your vehicle. For their location refer to the General Information Section found at the front of this catalog.

NOTES

- 7-1 Lever is used on Cane Shift Lock Screw on Shift Forks and Rail Ends.
- 7-2 Lever is used on Cane Shift with Spring Pins on Shift Forks and Rail Ends.
- 7-5 Lever is used with Transmission No. 947692.
- 7-6 Lever is used with Transmission No. 992411, 998484 and 998485.
- 7-7 Lever is used with Transmission No. 992210.
- 7-8 Used prior to Serial No. 1412-200352, 1412C-200015, 1413-200553, 1414-205704 and 1414C-200596.
- 7-9 Used beginning with Serial No. 1412-200352, 1412C-200015, 1413-200553, 1414-205704 and 1414C-200596.
- 7-10 Used without Button on Shift Knob.
- 7-11 Used with Button on Shift Knob.
- 7-12 Used prior to 1969 Models.
- 7-13 Used beginning with 1969 Models.
- 7-15 Used only on First Cars with Linkage Installation from Floor Pan.
- 7-16 Shifting Rod has Threads on One End and the total Length is 16".
- 7-17 Shifting Rod has no Threads and the total Length is 16".
- 7-18 Shifting Rod has Threads on one End and the total Length is 14.56".
- 7-19 Shifting Rod has no Threads and the total Length is 14.56".
- 7-20 Shifting Rod has Welded Pin on one End of the Rod and used with T14 Transmission.
- 7-21 Shifting Rod is a Forged Rod, has no welding and used with T14 Transmission.
- 7-22 Shifting Rod is used with T14 Transmission.
- 7-23 Shifting Rod is used with T15 Transmission.
- 7-24 Shifting Rod has Welded Pin on one End of the Rod and is used with T15 Transmission.
- 7-25 Shifting Rod is a Forged Rod, has no welding and is used with T15 Transmission.
- 7-26 Used with Directional Signal and 4-Way Flasher.
- 7-27 Used less Directional Signal and 4-Way Flasher.
- 7-28 Used with T14 Transmission Tag No. 947 456 and T15 Transmission Tag No. 998 577.
- 7-29 Used with T14 Transmission Tag No. 998 770.
- 7-30 Used with Transmission Tag No. 998 766 and 998 579.
- 7-31 Used with Transmission Tag No. 535 1263.

NOTES

SHIFTING

GROUP NO. — DESCRIPTION — SERIES and MODEL			"L" CODE	PAKS CODE	PRIMARY GROUP NO.	NO. REQ.	PART NO.	CODE
7.001-1 LEVER, Floor Gear Shift (Incl. Fulcrum And Pin)								
ALL	(T14A) 1972 And Prior					1	991 093	
ALL	(T14A) 1973					1	812 3032	
TRK	(T14A)(T15A) RHD					1	991 094	
ALL	(T15A) 1972 And Prior					1	991 093	
ALL	(T15A) 1973 (* 7-30)					1	991 093	
ALL	(T15A) 1973 (* 7-31)					1	812 3032	
ALL	(T18) W4ST (LHD-* 7-1)					1	929 516	
ALL	(T18) W4ST (LHD-* 7-2)					1	946 663	
ALL	(T18) W4ST (1973)					1	992 882	
TRK	(T18) W4ST (RHD-* 7-2)					1	936 097	
TRK	(T18) W4ST (RHD-* 7-1)					1	946 664	
TRK	(T18) W4ST (LHD-* 7-5)					1	998 098	
ALL	(T18) W4ST (LHD-* 7-6)					1	992 882	
WAG	(T18) W4ST (LHD-* 7-7)					1	998 483	
TRK	(T98) W4ST (LHD)					1	929 516	
TRK	(T98) W4ST (RHD)					1	936 097	
WAG	WHT (* 7-10)					1	942 885	
WAG	WHT (* 7-11)					1	994 888	
7.001-1a LEVER AND SHAFT ASSEMBLY, Floor Gear Shift (Incl. Lever, Lower Bracket, Pivot Shaft, Pin And Spring)								
WAG	WHT (WFC-* 7-10)					1	942 880	
7.001-2 FULCRUM, Floor Gear Shift Lever (Ball)								
ALL	WST					1	642 761	
7.001-3 SPRING, Floor Gear Shift Lever Fulcrum								
ALL	(T14A)(T15A)					1	642 763	
ALL	(T18) W4ST					1	801 732	
7.001-4 PIN, Floor Gear Shift Lever Fulcrum								
ALL	W4ST					1	912 374	
ALL	(T14A)(T15A)					1	642 762	
7.001-5 RETAINER, Floor Gear Shift Lever Fulcrum Spring								
ALL	W4ST					1	912 379	
7.001-6 ATTACHING PARTS, Lever To Shaft								
SNAP RING	WAG	WHT (* 7-10)				2	942 887	
PIN	WAG	WHT (* 7-10)				1	942 886	
7.001-7 GUIDE, Floor Shift Lever								
WAG	(Left) WHT (* 7-10)					1	942 898	
WAG	(Right) WHT (* 7-10)					1	942 897	
7.001-8 ATTACHING PARTS, Guide To Upper Bracket								
SCREW, Machine	WAG	WHT (* 7-10)				4	942 899	
7.001-10 SPRING, Floor Gear Shift Lever Anti-Rattle								
WAG	WHT (* 7-10)					1	942 893	

SHIFTING

7.001-11 COVER, Gear Shift Lever

ALL	(Green) 1973 (WST-WFGS)	1	535 1452
ALL	(Buff) 1973 (WST-WFGS)	1	535 1451
ALL	(Black) 1973 (WST-WFGS)	1	535 1446

7.002-1 SHIFT MECHANISM, Floor Gear Shift

WAG	WHT (* 7-10)	1	940 762
WAG	WHT (* 7-11)	1	991 762

7.003-1 BRACKET, Floor Gear Shift Lever Mounting

WAG	(Upper) WHT (WFGS-* 7-10)	1	942 894
WAG	(Lower) WHT (WFGS-* 7-10)	1	942 881
WAG	WHT (WFGS-* 7-11)	1	994 884

7.003-2 ATTACHING PARTS, Bracket To Lower Bracket

BOLT, Hexagon	WAG	WHT (* 7-10)	4	942 891
WASHER, Lock	WAG	WHT (* 7-10)	17.	4 G120380

7.003-3 ATTACHING PARTS, Bracket To Support

BOLT, Hexagon	WAG	327-350 (WHT-WFGS-WFC-* 7-11)....(5/8" Long) ..	17.	4	G9409107
BOLT, Hexagon	WAG	350 (WHT-WFGS-WFC-* 7-11)....(3/4" Long)	17.	3	G187979
BOLT, Hexagon	WAG	350 (WHT-WFGS-WFC-* 7-11)....(1" Long)	17.	1	G425328
BOLT, Hexagon	WAG	360 (WHT-WFGS-WFC-* 7-11)....(3/4" Long)	17.	1	G187979
BOLT, Hexagon	WAG	360 (WHT-* 7-11)....(1" Long)	17.	3	G425328
WASHER, Plain	WAG	350-360 (WHT-WFGS-WFC-* 7-11)	4	977 047

7.003-4 SHAFT, Floor Gear Shift Pivot

WAG	WHT (WFC-* 7-10)	1	942 882
-----	------------------	-------	---	---------

7.003-5 PIN, Floor Gear Shift Pivot Shaft

WAG	WHT (* 7-10)	1	942 888
-----	--------------	-------	---	---------

7.003-6 BUSHING, Floor Gear Shift Pivot Shaft

WAG	WHT (WFGS-WFC-* 7-11)	1	994 885
-----	-----------------------	-------	---	---------

7.003-7 WASHER, Floor Gear Shift Pivot Shaft

WAG	WHT (* 7-10)	1	942 884
-----	--------------	-------	---	---------

7.003-8 SPRING, Floor Gear Shift Pivot Shaft Compression

WAG	WHT (* 7-10)	1	942 883
-----	--------------	-------	---	---------

7.004-1 BUTTON, Gear Shift Lever Control Knob

WAG	WHT (WFGS-WFC-* 7-11)	1	991 537
-----	-----------------------	-------	---	---------

7.005-1 LEVER, Neutral Safety And Back Up Light Switch Actuating

WAG	WHT (WFGS-WFC-* 7-11)	1	994 887
-----	-----------------------	-------	---	---------

7.005-2 ATTACHING PARTS, Lever To Lever

NUT, Lock	WAG	WHT (WFGS-WFC-* 7-11)	1	994 886
-----------	-------	-----	-----------------------	-------	---	---------

SHIFTING

7.013-1 COVER, Floor Gear Shift Lever

TRK	(T98) W4ST (2WD)	1	907 107
WAG	WHT (WFGS-WFC)	1	969 251

7.013-2 BOOT, Floor Gear Shift Lever

ALL	W4ST (1972 And Prior)	1	948 185
TRK	(T14)(T15A) 1972 And Prior	1	948 184
WAG	(T15A) 1972 And Prior	1	948 185
ALL	(Black) 1973	1	545 0267
ALL	(Green) 1973	1	545 0269
ALL	(Tan) 1973	1	545 0268

7.013-2a CAP, Transmission Control Housing

ALL	W4ST	1	912 380
-----	------------	---	---------

7.013-3 RETAINER, Floor Gear Shift Lever Boot

TRK	(T98) W4ST (2WD)	1	649 890
ALL	(T14A)(T15A) 1972 And Prior	1	948 146
ALL	(T18) W4ST (1972 And Prior)	1	948 146
ALL	1973	1	545 0203

7.013-4 ATTACHING PARTS, Retainer To Floor Pan

SCREW, Tapping.....	ALL	W4ST	17.	1	G161895
SCREW, Tapping.....	ALL	(T14A)(T15A)	17.	1	G161895

7.013-5 SEAL, Floor Gear Shift Lever

ALL	(T14A)(T15A)	1	948 147
-----	--------------------	---	---------

7.014-1 BEZEL, Floor Gear Shift Lever

WAG	WFC	1	969 211
-----	-----------	---	---------

7.014-2 ATTACHING PARTS, Bezel To Console

NUT, Hexagon.....	WAG	WFC	2	699 797
-------------------	-----	-----------	---	---------

7.017-1 SUPPORT, Floor Gear Shift Lever Mounting Bracket

WAG	WFC	1	969 240
-----	-----------	---	---------

7.017-2 ATTACHING PARTS, Support To Floor Pan

BOLT, Hexagon	WAG	WFC...(Incl. Washer)	17.	5	G178785
NUT, Hexagon.....	WAG	WFC...(Incl. Retainer)	4	672 846

7.017-3 SEAL, Floor Gear Shift Lever Mounting Bracket

WAG	WFC	1	317 2595
-----	-----------	---	----------

7.020-1 LEVER, Column Gear Shift Upper

ALL	(Threaded) 230 (WHT-WCGS)	1	932 982
ALL	(Threaded) Except 230 (WHT-1972 And Prior-* 7-26)	1	940 225
ALL	(Serration)(Bright Chrome) WHT (1972 And Prior-* 7-26)	1	940 226
ALL	(Dull Chrome) Except 230 (1972 And Prior-* 7-26)	1	948 409
ALL	(Dull Chrome) WHT (1972 And Prior-* 7-26)	1	948 477
ALL	(White Cap) 230 (WST-WCGS)	1	930 873
WAG	(Nordic Blue) 230 (WST-WCGS)	1	933 385
ALL	230 (RHD-* 7-26)	1	937 929
ALL	1973 (WHT-WCGS) ...(Incl. Knob)	1	535 1231

7.020-2 ATTACHING PARTS, Upper Lever To Shaft

PIN, Roll	ALL	WHT (WCGS)	1	930 868
-----------------	-----	------------------	---	---------

7.020

SHIFTING

7.020-3 PIN, Column Gear Shift Upper Lever Pivot

ALL	WHT-WCGS (1973).....	1	400 3925
-----	----------------------	-------	---	----------

7.020-5 HOUSING ASSEMBLY, Column Gear Shift Upper Lever

ALL	WHT (WCGS).....	1	933 866
-----	-----------------	-------	---	---------

7.020-6 HOUSING, Column Gear Shift Upper Lever

ALL	WST (WCGS-1972 And Prior)	1	933 842
ALL	Except 230 (WHT-WCGS-1972 And Prior)	1	933 867
ALL	LHD (WHT-WCGS-LAW-1973)	1	448 9040

7.020-7 INSERT, Column Gear Shift Upper Lever Positioning

ALL	WHT (WCGS).....	1	940 682
-----	-----------------	-------	---	---------

7.020-8 ATTACHING PARTS, Insert To Directional Signal Housing

SCREW, Tapping.....	ALL	WHT (WCGS).....	17.	2	G9405942
---------------------	-----	-----------------	-----	---	----------

7.020-9 SPRING, Column Gear Shift Upper Lever Tension

ALL	LHD (WHT-WCGS-LAW-1973)	1	448 7791
-----	-------------------------------	-------	---	----------

7.020-10 BEARING, Gear Shift Upper Housing

ALL	LHD (WHT-WCGS-LAW-1973)	1	448 7716
-----	-------------------------------	-------	---	----------

7.020-11 BUSHING, Column Gear Shift Upper Lever

ALL	WHT (WCGS)	1	941 100
-----	------------------	-------	---	---------

7.030-1 KNOB, Gear Shift Lever

TRK	(T98) W4ST	1	914 183
TRK	(T98) W4ST (Engraved With Shift Pattern)	1	934 392
ALL	(T14A)(T15A) WFGS	1	929 393
ALL	(T18) W4ST	1	934 392
WAG	WHT (WFGS-WFC-* 7-10)	1	941 319
WAG	WHT (WFGS-WFC-* 7-11)	1	991 538
WAG	(Amber) 230 (WST-WCGS)	1	933 381
ALL	(Amber) Except 230 (WST-WCGS-* 7-27)	1	933 381
ALL	(Marlin Blue-Pressed End) Except 230 (WST-WCGS-* 7-26)	1	941 846
ALL	(Marlin Blue-Flat End) Except 230 (WST-WCGS-* 7-26)	1	946 245
WAG	(Nordic Blue) 230 (WST-WCGS)	1	933 379
ALL	(Nordic Blue) Except 230 (WST-WCGS-* 7-27)	1	933 380
ALL	(Charcoal-Flat End) Except 230 (WST-WCGS-* 7-26)	1	946 247
ALL	(Chrome) WHT (WCGS-* 7-26)	1	933 013
ALL	(Glacier White) Except 230 (WST-WCGS-* 7-27)	1	946 244
ALL	(Rawhide) Except 230 (WST-WCGS-* 7-26)	1	946 246
WAG	(Sylvan Green) 230 (WST-WCGS)	1	933 380
ALL	(White) 230 (WST-WCGS)	1	931 787

7.030-2 ATTACHING PARTS, Knob To Lever

NUT, Jam.....	ALL	17.	1	G124925
---------------	-----	-------	-----	---	---------

7.038-1 SHAFT, Gear Shift Operating (Inner)

1972 AND PRIOR

ALL	232-327 (WST-WCGS)	1	946 940
ALL	WHT (WCGS)	1	940 680
ALL	230 (LHD-WST-WCGS)	1	933 856
ALL	258-304-350-360	1	940 663
ALL	230 (RHD-WST-WCGS)	1	942 235

SHIFTING

1973

ALL	LHD (WHT-WCGS-LAW)	1	812 2435
7.038-2 SEAL, Gear Shift Operating Shaft				
ALL	230 (WCGS)	1	933 858
7.038-6 BEARING, Gear Shift Housing To Directional Switch Housing				
ALL	WHT (WCGS)	1	933 844
7.038-7 BEARING, Gear Shift Operating Shaft (Upper)				
ALL	WHT (WCGS)	1	933 857
7.075-1 BRACKET, Gear Shift Cross Shaft				
ALL	WHT (WCGS)	1	943 018
7.075-2 ATTACHING PARTS, Bracket To Frame				
BOLT, Hexagon	ALL	WHT (WCGS)...(3/4" Long)	17.	2 G128226
BOLT, Hexagon	WAG	WHT (WCGS)...(1" Long)	17.	2 G451802
WASHER, Plain	WAG	WHT (WCGS)...(11/32" Dia.)	2	906 132
WASHER, Plain	ALL	WHT (WCGS)...(21/64" Dia.)	2	673 804
WASHER, Spring	ALL	WHT (WCGS)	1	815 535
7.080-1 LEVER, Floor Gear Shift Selector (At Gear Shift Lever Shaft)				
WAG	WHT (WFC-* 7-10)	1	942 889
WAG	WHT (WFC-* 7-11)	1	991 761
7.080-5 RETAINER, Floor Gear Shift Pivot Shaft				
WAG	WHT (* 7-10)	1	942 890
7.080-6 ATTACHING PARTS, Retainer To Mounting Bracket				
BOLT, Hexagon	WAG	WHT (* 7-10)	2	942 891
WASHER, Lock	WAG	WHT (* 7-10)	2	942 892
7.080-7 WASHER, Floor Gear Shift Selector Lever Wave				
WAG	WHT (WFC-* 7-11)	1	945 384
7.085-1 LEVER, Gear Shift Operating Shaft (At Gear Shift Lever Shaft)				
ALL	(Second And High) 230 (WST-WCGS)	1	933 860
ALL	(Second And High) Except 230 (WST-WCGS)	1	939 977
ALL	WHT (WCGS)	1	940 065
7.085-1a LEVER, Low And Reverse Gear Shift Operating Shaft (At Gear Shift Lever Shaft)				
ALL	230 (WST-WCGS)	1	933 859
ALL	Except 230 (WST-WCGS)	1	939 976
7.085-2 SPACER, Gear Shift Lever (At Gear Shift Lever Shaft)				
ALL	WST (WCGS)	1	933 862
ALL	230 (WHT-WCGS)	1	933 880
ALL	Except 230 (WHT-WCGS)	1	940 683
7.085-3 SPRING, Gear Shift Operating Shaft				
ALL	WHT (WCGS)	1	933 878

SHIFTING

7.088-1 SEAL, Gear Shift Lever (At Gear Shift Lever Shaft)(Incl. Fitting)

ALL	WST (WCGS)	1	933 858
-----	------------------	-------	---	---------

7.110-1 BELLCRANK, Column Gear Shift

ALL	WHT (1972-Except 258)	1	940 261
ALL	WHT (258: 1972)	1	535 0512
ALL	WHT (258: 1973)	1	535 1128
ALL	WHT (360: 1973)	1	535 1127
ALL	WAT	1	934 363

7.110-2 ATTACHING PARTS, Bellcrank To Transmission Lever

SPRING.....	ALL	WHT (WCGS).....	1	803 356
PIN, Cotter	ALL	WHT (WCGS).....	17.	1	G119117
WASHER, Plain.....	ALL	WHT (WCGS).....	1	G120393

7.110-3 ATTACHING PARTS, Lever To Transmission

NUT, Hexagon.....	ALL	258 (WHT-WCGS).....	17.	2	G120377
WASHER, Lock.....	ALL	WHT (WCGS).....	17.	1	G120382
NUT, Hexagon.....	ALL	360 (WHT).....	17.	1	G124829

7.110-4 ATTACHING PARTS, Bellcrank To Bracket

NUT, Hexagon.....	ALL	WAT (WCGS).....	17.	1	G442832
WASHER, Lock.....	ALL	WAT (WCGS).....	17.	1	G120396

7.112-1 BUSHING, Bellcrank Column Gear Shift

ALL	WAT.....	1	932 732
-----	----------	-------	---	---------

7.115-1 PLATE, Gear Shift Backing (Bellcrank Mounting Bracket)

ALL	232-258-327 (WHT-WCGS-* 7-15)	1	940 264
-----	-------------------------------------	-------	---	---------

7.115-2 ATTACHING PARTS, Backing Plate To Bracket

BOLT, Hexagon	ALL	232-258-327 (WHT-WCGS).....	2	807 038
NUT, Hexagon.....	ALL	232-258-327 (WHT-WCGS).....	17.	2	G271184

7.118-1 SUPPORT, Gear Shift Cross Shaft

ALL	WHT (WCGS).....	1	941 074
-----	-----------------	-------	---	---------

7.118-2 ATTACHING PARTS, Support To Bracket

BOLT, Hexagon	ALL	WHT (WCGS).....	17.	2	G120741
WASHER, Lock	ALL	WHT (WCGS).....	17.	2	G120214
WASHER, Plain.....	ALL	WHT (WCGS).....	17.	2	G120393

7.120-1 BRACKET, Gear Shift Bellcrank Support

ALL	232-258-327 (WHT-WCGS-* 7-15)	1	940 258
-----	-------------------------------------	-------	---	---------

7.120-2 BUSHING, Gear Shift Bellcrank

ALL	232-258-327 (WHT-WCGS-* 7-15)	1	940 475
-----	-------------------------------------	-------	---	---------

7.120-3 GROMMET, Gear Shift Bellcrank

ALL	232-258-327 (WHT-WCGS-* 7-15)	1	940 474
-----	-------------------------------------	-------	---	---------

SHIFTING

7.125-1 ROD, Hydramatic Transmission Gear Shift

ALL	232-258-327 (WCGS-1972 And Prior-* 7-16)	1	940 259
ALL	232-258-327 (WCGS-1972 And Prior-* 7-17)	1	992 089
ALL	232-258-327-350 (WCGS-1972 And Prior-* 7-19)	1	992 090
WAG	258 (1973)	1	535 1137
ALL	304-360 (WFGS-WFC-1972 And Prior)	1	998 632
ALL	304-360 (WCGS-1972 And Prior)	1	998 744
WAG	327 (WFGS-WFC)	1	940 765
TRK	350 (WFGS-WFC-2WD) ... (.375" Dia.)	1	947 649
ALL	350 (WCGS-* 7-18)	1	947 642
TRK	350 (WFGS-WFC-2WD) ... (.438" Dia.)	1	991 764
WAG	360 (1973)	1	535 1133

7.125-3 ROD, Standard Transmission Gear Shift (Second And High)

ALL	230 (LHD-WCGS)	1	930 230
WAG	230 (RHD-WCGS-2WD)	1	931 987
ALL	230 (RHD-WCGS-4WD)	1	936 522
TRK	230 (RHD-WCGS-GVW "B")	1	936 723
ALL	232 (WCGS-* 7-8)	1	942 271
ALL	232 (WCGS-* 7-9)	1	945 555
WAG	232 (WCGS-* 7-20)	1	948 188
WAG	232 (WCGS-* 7-21)	1	992 039
WAG	232-258-350 (WCGS-* 7-23)	1	947 627
WAG	258 (WCGS-* 7-22)	1	998 846
ALL	304-360	1	992 038
ALL	327 (WCGS)	1	942 573

7.125-4 ROD, Standard Transmission Gear Shift (Low And Reverse)

ALL	230 (LHD-WCGS-Except GVW "B")	1	930 258
ALL	230 (LHD-WCGS-GVW "B")	1	930 386
WAG	230 (RHD-WCGS-2WD)	1	931 988
ALL	230 (RHD-WCGS-4WD)	1	937 472
TRK	230 (RHD-WCGS-GVW "B")	1	936 725
ALL	232 (WCGS-* 7-8)	1	942 748
ALL	232 (WCGS-* 7-9)	1	945 558
WAG	232-350 (WCGS-* 7-24)	1	991 201
WAG	232-304-350-360 (WCGS-* 7-25)	1	992 037
WAG	258-WCGS	1	998 861
ALL	327 (WCGS)	1	940 782

7.125-4a ATTACHING PARTS, Shift Rod To Column

WASHER, Plain	ALL	WHT (1973)	2	943 961
PIN, Locking	ALL	WHT (1973)	1	400 0407
BUSHING	ALL	WHT (1973)	1	318 7696
WASHER, Spring	ALL	WHT (1973)	1	815 535
GROMMET	ALL	WHT (1973)	1	318 7697

7.125-5 ATTACHING PARTS, Rods To Transmission Lever

NUT, Hexagon	WAG	327-350 (WHT-WFGS-WFC)	17.	1	G120369
NUT, Hexagon	ALL	230 (WCGS)	17.	2	G120369
SHIM (Washer Type)	ALL	232-258-304-327-360	AR	943 961
WASHER, Lock	ALL	230 (WCGS)	17.	2	G120382
WASHER, Lock	WAG	327-350 (WHT-WFGS-WFC)	17.	1	G120382
WASHER, Plain	ALL	WCGS	17.	2	G120394
WASHER, Plain	WAG	(WHT-WFGS-WFC)...(3/8")	17.	1	G120388
WASHER, Plain	WAG	327-350 (WHT-WFGS-WFC)...(29/64")	1	637 845
WASHER, Spring	ALL	WHT	1	815 535
PIN, Cotter	ALL	WCGS	17.	2	G137159
PIN, Cotter	WAG	327-350 (WHT-WFGS-WFC)	17.	1	G121222

SHIFTING

7.125-5a ATTACHING PARTS, Shift Rods To Steering Column Lever

NUT, Hexagon.....	ALL	WHT (WCGS).....	17.	1	G271193
WASHER.....	ALL	(Used With T86AA Transmission).....	2	805 942
WASHER, Spring.....	ALL	(Used With T86AA Transmission).....	2	815 535

7.125-5b ATTACHING PARTS, Shift Rod To Bellcrank Lever

WASHER, Plain.....	ALL	17.	1	G120394
PIN, Cotter.....	ALL	17.	1	G137159

7.125-6 TRUNNION, Gear Shift Rod

ALL	230 (WST-WCGS).....	2	930 329
ALL	232-258-304-350-360 (WHT-WCGS-1972 And Prior)....(1-5/8" Long).....	1	930 329
ALL	232-258-304-350-360 (WHT-WCGS-1972 And Prior)....(2" Long).....	1	947 629
ALL	232-258-304-350-360 (WST-WCGS-1972 And Prior).....	2	947 629
WAG	WHT (WFGS-WFC-1972 And Prior).....	1	937 017
WAG	1973.....	1	947 629

7.125-7 ATTACHING PARTS, Trunnion To Shift Rod

NUT, Jam.....	ALL	230.....	17.	2	G272123
NUT, Hexagon.....	ALL	WHT (WCGS)....(7/16" x 20").....	17.	2	G272123
NUT, Hexagon.....	ALL	WHT (WCGS)....(5/16" x 24").....	17.	1	G442826
NUT, Hexagon.....	WAG	WHT (WFGS-WFC).....	17.	1	G121927
NUT, Hexagon.....	ALL	232-258-304-350-360 (WST-WCGS).....	17.	1	G442826

7.125-9 CLIP, Gear Shift Rod Trunnion Retaining

ALL	WCGS.....	1	948 180
-----	-----------	-------	---	---------

7.126-1 PIN, Standard Transmission Shift Rod Clevis

ALL	232-327 (WCGS).....	1	940 049
-----	---------------------	-------	---	---------

7.128-1 SPACER, Gear Shift Bracket To Oil Pan

ALL	230-258 (WHT-WCGS).....	1	940 402
-----	-------------------------	-------	---	---------

7.128-2 SPACER, Gear Shift Bracket To Converter Lower Cover

ALL	230-258 (WHT-WCGS).....	1	940 401
-----	-------------------------	-------	---	---------

7.128-3 ATTACHING PARTS, Spacer To Cover

BOLT, Hexagon.....	ALL	230-258 (WHT-WCGS).....	17.	1	G9411616
BOLT, Hexagon.....	ALL	258.....	1	807 038
WASHER, Lock.....	ALL	230-258 (WHT-WCGS).....	17.	1	G120380
WASHER, Plain.....	ALL	258.....	17.	1	G120393

7.130-2 LEVER, Gear Shift (On Transmission)(Second And High - Outer)

ALL	(T90A)(T90B) 230 (LHD).....	1	930 263
TRK	(T89D)(T89E) 230 (LHD).....	1	930 385
TRK	(T14A)(T15A) 232-304-350-360 (* 7-28).....	2	948 142
TRK	(T14A) 258 (* 7-27).....	1	999 055
ALL	(T85)(T86AA) 327 (LHD).....	1	942 026
TRK	(T89) 232 (LHD).....	1	942 026
WAG	230 (RHD-WCGS).....	1	931 694
TRK	230 (RHD-WCGS-Except GVW "B").....	1	931 509
TRK	230 (RHD-WCGS-GVW "B").....	1	931 650
ALL	(T86AA) 232 (RHD).....	1	942 655
TRK	(T89) 232 (RHD).....	1	941 306

SHIFTING

7.130-4 LEVER, Gear Shift (On Transmission)(Low And Reverse - Outer)

ALL	(T90A)(T90B) 230	1	930 320
TRK	(T89D)(T89E) 230	1	930 384
TRK	(T14A)(T15A) 232-258-304-350-360	1	948 140
ALL	(T86AA) 232 (* 6-27)	1	940 754
ALL	(T86AA) 232 (LHD-* 6-28)	1	945 559
TRK	(T89) 232 (LHD)	1	940 752
ALL	327	1	940 752
WAG	230 (RHD-WCGS)	1	936 451
TRK	230 (RHD-WCGS)	1	931 510
TRK	230 (RHD-WCGS)(GYW "B")	1	931 649
ALL	(T86AA) 232 (RHD)	1	942 654
TRK	(T89) 232 (RHD)	1	941 305

7.130-5 LEVER, Gear Shift (On Transmission)(Hydramatic)

ALL	230-258 (WHT-WCGS)	1	940 406
WAG	327-350 (WHT-WFGS-WFC-* 7-11)	1	940 778
ALL	327-350-360 (WHT-WFGS-WFC-* 7-12)	1	994 132
ALL	304-360 (WHT-WCGS)	1	940 260

7.130-5a LINK, Gear Shift Connecting Lever

ALL	230 (WHT-WCGS)	1	942 019
ALL	258 (WHT-WCGS-1971)	1	942 019
ALL	258 (WHT-WCGS-1972/)	1	535 0510

7.130-6 ATTACHING PARTS, Connecting Link To Lever

PIN, Cotter	ALL	WHT (WCGS)	17.	2	G121222
WASHER, Spring	ALL	WHT (WCGS)	17.	2	674 993
WASHER, Plain	ALL	WHT (WCGS)	17.	2	G120393
NUT, Hexagon	WAG	WHT (WFGS-WFC)	17.	1	G120377

7.130-7 ATTACHING PARTS, Lever To Transmission

NUT, Hexagon	ALL	(T14A)(T15A)(T85)(T86AA)(T89)	17.	2	G120369
WASHER, Lock	ALL	(T14A)(T15A)(T85)(T89)	17.	2	G120382
WASHER, Plain	ALL	(T14A)(T15A)(T85)	17.	2	G120394
WASHER, Lock	ALL	(T86AA)	17.	2	G131099

7.130-7a ATTACHING PARTS, Lever To Shaft

NUT, Hexagon	ALL	(T90A)(T90B)(T89D)(T89E) 230	17.	2	G120376
WASHER, Lock	ALL	(T90A)(T90B)(T89D)(T89E) 230	17.	2	G120638
WASHER, Plain	ALL	(T90A)(T90B)	17.	2	G120393
WASHER, Plain	ALL	(T85)(T86AA)(T89)	17.	2	G120394

7.130-8 INSULATOR, Gear Shift Lever

TRK	(T14A)(T15A) WCGS	1	931 503
ALL	(T85) 327	2	931 503
ALL	WHT	1	931 503

7.130-9 LEVER ASSEMBLY, Gear Shift (Intermediate)

ALL	230 (WHT-WCGS)	1	942 018
ALL	258-360	1	942 018

7.130-10 LEVER, Gear Shift (Remote Control)

ALL	(Outer) Except 258	1	940 260
-----	--------------------------	---	---------

SHIFTING

7.130-11 ATTACHING PARTS, Lever To Shaft

NUT, Hexagon.....	ALL	Except 258.....	17.	1	G120377
WASHER, Lock.....	ALL	304-360.....	17.	1	G1203882

7.132-1 CLEVIS

ALL	(Curved Type) 230 (RHD-WCGS).....	1	941196
ALL	(Straight) 230 (RHD-WCGS).....	1	941199

7.132-2 ATTACHING PARTS, Clevis To Shift Lever

NUT, Hexagon.....	ALL	230 (RHD-WCGS).....	17.	4	G120367
PIN, Clevis.....	ALL	230 (RHD-WCGS).....	4	941 262
PIN, Cotter.....	ALL	230 (RHD-WCGS).....	17.	4	G137159

7.135-1 LINK, Shift Lever Connector (Second And High)

WAG	230 (RHD-WCGS).....	1	931 922
TRK	230 (RHD-WCGS).....	1	931 591
TRK	230 (RHD-WCGS-GVW "B").....	1	931 725

7.135-2 LINK, Shift Lever Connector (Low And Reverse)

WAG	230 (RHD-WCGS).....	1	936 453
TRK	230 (RHD-WCGS).....	1	931 590
TRK	230 (RHD-WCGS-GVW "B").....	1	931 724

7.135-3 ATTACHING PARTS, Connector Link Levers To Shift Levers

PIN, Cotter.....	ALL	230 (RHD-WCGS).....	17.	4	G177159
PLAIN, Washer.....	ALL	230 (RHD-WCGS).....	17.	4	G120394

7.138-1 BRACKET, Gear Shift (Incl. Bushing)

ALL	232 (WHT-WCGS).....	1	940 419
ALL	258 (WHT-WCGS-1971).....	1	940 419
ALL	258 (WHT-WCGS-1972/).....	1	999 996

7.138-2 ATTACHING PARTS, Bracket To Transmission

NUT, Hexagon.....	ALL	232-258 (WHT-WCGS).....	17.	2	G120377
WASHER, Lock.....	ALL	232-258 (WHT-WCGS).....	17.	2	G120382
WASHER, Plain.....	ALL	258 (WHT-WCGS-1972).....	17.	1	G120393
BOLT, Pivot.....	ALL	232-258 (WHT-WCGS).....	1	940 418

7.139-1 BRACKET, Gear Shift Rod (Incl. Shaft)

ALL	230 (WAT).....	1	932 738
-----	----------------	-------	---	---------

7.140-1 LEVER, Transverse Left (Second And High)

WAG	230 (RHD-WCGS-2WD).....	1	936 452
ALL	230 (RHD-WCGS-4WD).....	1	931 507
TRK	230 (RHD-WCGS-GVW "B").....	1	932 142

7.140-2 LEVER, Transverse Left (Low And Reverse)

WAG	230 (RHD-WCGS-2WD).....	1	937 998
ALL	230 (RHD-WCGS-4WD).....	1	931 505
TRK	230 (RHD-WCGS-GVW "B").....	1	931 648

SHIFTING

7.140-3 ATTACHING PARTS, Left Levers To Transverse Shaft

NUT, Hexagon.....	ALL	230 (RHD-WCGS)	17.	2	G271187
WASHER, Plain.....	ALL	230 (RHD-WCGS)	17.	2	G120393

7.143-1 SEAL, Transmission Transverse Assembly

WAG	230 (RHD-WCGS)	2	932 748
-----	----------------------	-------	---	---------

7.145-1 SHAFT, Transverse (Incl. Lever)(Second And High)

WAG	230 (RHD-WCGS-2WD)	1	931 830
ALL	230 (RHD-WCGS-4WD)	1	931 523
TRK	230 (RHD-WCGS-GVW "B")	1	931 655

7.145-2 SHAFT, Transverse (Incl. Lever)(Low And Reverse)

WAG	230 (RHD-WCGS-2WD)	1	931 829
ALL	230 (RHD-WCGS-4WD)	1	931 522
TRK	230 (RHD-WCGS-GVW "B")	1	937 934

7.147-1 SPACER, Transverse Shaft (Second And High)

WAG	230 (RHD-WCGS-2WD) ... (1-1/16" Long)	1	931 827
WAG	230 (RHD-WCGS-2WD) ... (7/8" Long)	1	931 825
TRK	230 (RHD-WCGS-GVW "B")	1	931 826

7.147-2 SPACER, Transverse Shaft (Low And Reverse)

WAG	230 (RHD-WCGS-2WD) ... (1/2" Long)	1	931 828
-----	--	-------	---	---------

7.147-3 WASHER, Transverse Shaft (Second And High)

ALL	230 (RHD-WCGS-4WD)	1	807 554
-----	--------------------------	-------	---	---------

7.230-1 CABLE, Gear Selector (Second And High)

ALL	230 (RHD-WCGS) ... (80" Long)	1	941 193
-----	-------------------------------------	-------	---	---------

7.230-2 CABLE, Gear Selector (Low And Reverse)

ALL	230 (RHD-WCGS) ... (76-1/2" Long)	1	941 194
-----	---	-------	---	---------

7.230-3 ATTACHING PARTS, Cables To Transmission Bracket

NUT, Hexagon.....	ALL	230 (RHD-WCGS)	17.	8	G120368
WASHER, Lock	ALL	230 (RHD-WCGS)	17.	8	G120214
SPACER	ALL	230 (RHD-WCGS)	4	941 261
U-BOLT	ALL	230 (RHD-WCGS)	4	941 260

7.238-3 BRACKET, Transverse Shaft (Incl. Bushing)

WAG	230 (RHD-WCGS-2WD)	1	932 745
ALL	230 (RHD-WCGS-4WD)	1	931 521
TRK	230 (RHD-WCGS-GVW "B")	1	931 656

7.238-4 ATTACHING PARTS, Transverse Shaft Bracket To Transmission

BOLT, Hexagon	WAG	230 (RHD-WCGS-2WD)	17.	2	G122307
BOLT, Hexagon	ALL	230 (RHD-WCGS-4WD)	17.	2	G451977
BOLT, Hexagon	TRK	230 (RHD-WCGS-GVW "B")	17.	2	G122267
WASHER, Lock	WAG	230 (RHD-WCGS-2WD)	17.	2	G120383
WASHER, Lock	TRK	230 (RHD-WCGS-GVW "B")	17.	2	G120383

SHIFTING

7.240-1 BRACKET, Gear Selector Cable

ALL	230 (RHD-WCGS-2WD).....	1	941 195
ALL	230 (RHD-WCGS-4WD).....	1	941 304
ALL	230 (RHD-WOD-2WD).....	1	941 307
WAG	230 (RHD-WOD-4WD).....	1	941 308

7.240-2 ATTACHING PARTS, Bracket To Transmission

BOLT, Hexagon	ALL	230 (RHD-WCGS-2WD).....	17.	1	G180123
BOLT, Hexagon	ALL	230 (RHD-WCGS-4WD).....	17.	1	G122150
BOLT, Hexagon	ALL	230 (RHD-WOD-2WD).....	17.	2	G122434
BOLT, Hexagon	WAG	230 (RHD-WOD-4WD).....	17.	2	G122327
WASHER, Lock	ALL	230 (RHD-WCGS)	17.	1	G120382
WASHER, Lock	ALL	230 (RHD-WOD-2WD).....	17.	2	G120384
WASHER, Lock	WAG	230 (RHD-WOD-4WD).....	17.	2	G120383

7.240-3 ATTACHING PARTS, Shift Cable To Underbody

NUT, Hexagon	ALL	230 (RHD).....	17.	1	G120368
NUT, Stamped	ALL	230 (RHD).....	17.	1	G107822
WASHER, Lock	ALL	230 (RHD).....	17.	1	G120214
WASHER, Plain	ALL	230 (RHD).....	17.	1	G120393
CLIP, Closed	ALL	230 (RHD).....	2	937 092
BOLT, Hexagon	ALL	230 (RHD).....	17.	1	G121661

7.535-1 BRACKET, Gear Selector Dial Lamp (Incl. Hood)

ALL	WHT (WCGS-1972 And Prior).....	1	933 870
ALL	WHT (WCGS-1973).....	1	319 6505

7.535-2 HOOD, Gear Selector (Incl. Filter)

WAG	WHT (WFGS-WFC).....	1	969 261
-----	---------------------	---	---------

7.535-4 ATTACHING PARTS, Lamp To Housing

ALL	WHT (WCGS-1972 And Prior).....	1	933 871
ALL	WHT (WCGS-1973).....	1	400 4064

7.535-5 HOUSING, Gear Selector Dial Lamp

ALL	WHT (WCGS).....	1	933 868
-----	-----------------	---	---------

7.535-6 ATTACHING PARTS, Housing To Gear Selector Housing

SCREW, Machine	ALL	WHT (WCGS).....	2	933 869
----------------------	-----	-----------------	---	---------

7.535-7 SOCKET, Gear Selector Dial Lamp

ALL	WHT (WCGS-1972 And Prior).....	1	933 870
WAG	WHT (WFGS-WFC-1972 And Prior).....	1	969 262
ALL	LHD (WHT-WCGS-LAW-1973).....	1	448 7785

7.535-8 BULB, Gear Selector Dial Lamp

ALL	WHT (WCGS-1972 And Prior).....	1	933 872
WAG	WHT (WFGS-WFC).....	1	961 058
ALL	WHT (WCGS-1973).....	17.	1 G454626

SHIFTING

7.535-9 PROTECTOR. Gear Selector Dial Lamp Wire

ALL	LHD (WHT-WCGS-LAW-1973).....	1	448 7742
-----	------------------------------	-------	---	----------

7.536-1 POINTER. Gear Selector Dial

WAG	WFC (1972 And Prior).....	1	969 249
ALL	WHT (WCGS-1973).....	1	321 5679

7.537-1 DIAL. Gear Selector Pointer

ALL	230 (WHT-WCGS).....	1	933 876
ALL	(Bright Chrome) Except 230 (WHT-WCGS-1972 And Prior).....	1	940 692
ALL	(Dull Chrome) Except 230 (WHT-WCGS-1972 And Prior).....	1	948 850
ALL	(Buff) 1973...(Incl. Bezel).....	1	535 1297
ALL	(Black) 1973...(Incl. Bezel).....	1	535 1295
ALL	(Green) 1973...(Incl. Bezel).....	1	535 1296
ALL	1973...(Less Bezel).....	1	535 1187

7.537-2 ATTACHING PARTS. Dial To Directional Signal Switch

SCREW, Tapping.....	ALL	230 (WHT-WCGS).....	2	940 693
SCREW, Tapping.....	ALL	Except 230 (WHT-WCGS).....	2	940 693

7.538-1 SPRING. Gear Selector Dial Retaining

ALL	WHT (WCGS-1973).....	2	319 6503
-----	----------------------	-------	---	----------

7.539-1 HOOD. Gear Selector Dial Lamp

ALL	WHT (WCGS-1973).....	1	319 6504
-----	----------------------	-------	---	----------

SHIFTING

7-232-2	PROTECTOR Gear Selector Dial Long Wire	ALL	WHT (WHT-1002)
7-232-1	POINTER Gear Selector Dial	ALL	WHT (WHT-1002)
7-232-1	DIAL Gear Selector Pointer	ALL	WHT (WHT-1002)
7-232-1	ATTACHING PARTS Dial To Disconnect Signal Switch	ALL	WHT (WHT-1002)
7-232-1	SPRING Gear Selector Dial Retaining	ALL	WHT (WHT-1002)
7-232-1	WOOD Gear Selector Dial Long	ALL	WHT (WHT-1002)

SPECIAL INFORMATION

The Engine Build Code Number, the Vehicle Identification Number and the information provided on the Trim Plate are often necessary when determining the proper replacement parts for your vehicle. For their location refer to the General Information Section found at the front of this catalog.

NOTES

8-1 Used prior to the following Serial Numbers:

MODEL	SERIAL NO.	MODEL	SERIAL NO.	MODEL	SERIAL NO.
1312	10604	1414C	16684	3306B	10352
1312C	10140	2306A	10769	3306C	10072
1313	10482	2306B	10210	3306D	10024
1314	13062	2306D	10004	3306F	10785
1314C	11389	2306F	11209	3406B	14329
1412	11709	2406A	16425	3406C	11781
1412C	10359	2406B	13738	3406D	10336
1413	10314	2406D	10045	3406E	11984
1414	26509	2406F	13442		

8-2 Used beginning with the following Serial Numbers:

MODEL	SERIAL NO.	MODEL	SERIAL NO.	MODEL	SERIAL NO.
1312	10604	1414C	16684	3306B	10352
1312C	10140	2306A	10769	3306C	10072
1313	10482	2306B	10210	3306D	10024
1314	13062	2306D	10004	3306F	10785
1314C	11389	2306F	11209	3406B	14329
1412	11709	2406A	16425	3406C	11781
1412C	10359	2406B	13738	3406D	10336
1413	10314	2406D	10045	3406E	11984
1414	26509	2406F	13442		

8-3 On Vehicles not equipped with Tee or Warning Valve, use Plug G103865 at bottom of Master Cylinder.

8-4 When using Master Cylinder 948 036 in conjunction with Power Brace Unit, remove the following item:
Push-Rod 943 068.

8-5 Master Cylinder Cover attaches with a Bolt.

8-6 Master Cylinder Cover attaches with Bail Wire.

8-7 Used prior to the following Serial Numbers:

MODEL	SERIAL NO.	MODEL	SERIAL NO.	MODEL	SERIAL NO.
1312	10439	1314C	11042	1413	10156
1312C	10102	1412	11338	1414	17404
1313	10173	1412C	10269	1414C	13968
1314	11959				

8-8 Used beginning with the following Serial Numbers:

MODEL	SERIAL NO.	MODEL	SERIAL NO.	MODEL	SERIAL NO.
1312	10439	1314C	11042	1413	10156
1312C	10102	1412	11338	1414	17404
1313	10173	1412C	10269	1414C	13968
1314	11959				

8-9 Used prior to the following Serial Numbers:

MODEL	SERIAL NO.	MODEL	SERIAL NO.	MODEL	SERIAL NO.
2306A	10386	2406A	14663	2406D	10040
2306B	10158	2406B	12269	2406F	12060
2306F	11120				

8-10 Used beginning with the following Serial Numbers:

MODEL	SERIAL NO.	MODEL	SERIAL NO.	MODEL	SERIAL NO.
2306A	10386	2406A	14663	2406D	10040
2306B	10158	2406B	12269	2406F	12060
2306F	11120				

NOTES

8-11 Used prior to the following Serial Numbers:

MODEL	SERIAL NO.	MODEL	SERIAL NO.	MODEL	SERIAL NO.
2306Y (Six)	100002	2406Y (V8)	100144	3406Y (Six)	200170
2306Y (V8)	200011	3306Y (Six)	200046	3406Y (V8)	100244
2406Y (Six)	200282	3306Y (V8)	100010		

8-12 Used beginning with the following Serial Numbers:

MODEL	SERIAL NO.	MODEL	SERIAL NO.	MODEL	SERIAL NO.
2306Y (Six)	100002	2406Y (V8)	100144	3406Y (Six)	200170
2306Y (V8)	200011	3306Y (Six)	200046	3406Y (V8)	100244
2406Y (Six)	200282	3306Y (V8)	100010		

8-13 Used prior to the following Serial Numbers:

MODEL	SERIAL NO.	MODEL	SERIAL NO.	MODEL	SERIAL NO.
2306Y (Six)	200009	2406Y (V8)	100151	3406Y (Six)	200130
2306Y (V8)	100002	3306Y (Six)	200026	3406Y (V8)	100218
2406Y (Six)	200113	3306Y (V8)	100006		

8-14 Used beginning with the following Serial Numbers:

MODEL	SERIAL NO.	MODEL	SERIAL NO.	MODEL	SERIAL NO.
2306Y (Six)	200009	2406Y (V8)	100151	3406Y (Six)	200130
2306Y (V8)	100002	3306Y (Six)	200026	3406Y (V8)	100218
2406Y (Six)	200113	3306Y (V8)	100006		

8-15 Used prior to the following Serial Numbers:

MODEL	SERIAL NO.	MODEL	SERIAL NO.	MODEL	SERIAL NO.
1312	10604	1412C	10359	2406D	10045
1312C	10140	1413	10314	2406F	13506
1313	10482	1414	26517	3406B	14392
1314	13065	1414C	16688	3406C	11796
1314C	11388	2406A	16488	3406D	10339
1412	11709	2406B	13774	3406E	12032

8-16 Used beginning with the following Serial Numbers:

MODEL	SERIAL NO.	MODEL	SERIAL NO.	MODEL	SERIAL NO.
1312	10604	1412C	10359	2406D	10045
1312C	10140	1413	10314	2406F	13506
1313	10482	1414	26517	3406B	14392
1314	13065	1414C	16688	3406C	11796
1314C	11388	2406A	16488	3406D	10339
1412	11709	2406B	13774	3406E	12032

8-17 Model 3406A used prior to Serial No. 001149 and Model 3406Z used beginning with Serial No. 001178.

8-18 Model 3406Z used beginning with Serial No. 001148 and Model 3406Z used prior to Serial No. 001178.

8-19 The following must also be ordered to complete installation of 991 218:

941 067 Brake Pedal and 930 801 Brake Pedal Cover for Standard Transmissions;
936 045 Brake Pedal and 930 801 Brake Pedal Cover for Automatic Transmissions.

8-20 When using 941 415 Kit with Dual Wheels also order (1) 935 711 Brake Tube Assembly.

BRAKES - WHEELS

GROUP NO. — DESCRIPTION — SERIES and MODEL	"L" CODE	PAKS CODE	PRIMARY GROUP NO.	NO. REQ.	PART NO.	CODE
8.000-1 BRAKE ASSEMBLY, Front (Complete)(230 Engine)						
11" x 2" BRAKES						
ALL (Left) WSFS (* 8-1)				1	917 206	
ALL (Left) WSFS (2WD-* 8-2)				1	938 140	
ALL (Left) WSFS (4WD-* 8-2)				1	937 213	
ALL (Left) WIFS (* 8-1)				1	927 519	
ALL (Left) WIFS (* 8-2)				1	937 215	
ALL (Right) WSFS (* 8-1)				1	917 207	
ALL (Right) WSFS (2WD-* 8-2)				1	938 141	
ALL (Right) WSFS (4WD-* 8-2)				1	937 214	
ALL (Right) WIFS (* 8-1)				1	927 520	
ALL (Right) WIFS (* 8-2)				1	937 216	
12" x 2" BRAKES						
TRK (Left) WIFS (126WB)				1	930 678	
TRK (Left) WSFS (Dual Wheels)				1	917 515	
TRK (Right) WSFS (Dual Wheels)				1	917 516	
TRK (Right) WIFS (126WB)				1	930 679	
8.000-2 BRAKE ASSEMBLY, Rear (Complete)(230 Engine)						
11" x 2" BRAKES						
ALL (Left) LTB (* 8-1)				1	917 210	
ALL (Left) LTB (* 8-2)				1	937 209	
WAG (Left) WTB (4WD-* 8-1)				1	918 498	
WAG (Left) WTB (4WD-* 8-2)				1	937 211	
TRK (Left) WTB (* 8-1)				1	918 498	
TRK (Left) WTB (* 8-2)				1	937 211	
ALL (Right) LTB (* 8-1)				1	917 211	
ALL (Right) LTB (* 8-2)				1	937 210	
WAG (Right) WTB (4WD-* 8-1)				1	918 499	
WAG (Right) WTB (4WD-* 8-2)				1	937 212	
TRK (Right) WTB (* 8-1)				1	918 499	
TRK (Right) WTB (* 8-2)				1	937 212	
12" x 2" BRAKES						
TRK (Left) LTB (126WB)				1	922 823	
TRK (Left) WTB (126WB)				1	925 902	
TRK (Right) LTB (126WB)				1	922 824	
TRK (Right) WTB (126WB)				1	925 903	
13" x 2-1/2" BRAKES						
TRK (Left) Dual Wheels				1	918 099	
TRK (Right) Dual Wheels				1	918 100	
8.001-1 PLATE, Front Brake Support						
11" x 2" BRAKES - MANUAL ADJUSTING						
ALL 230 (4WD-* 8-2)				2	937 949	
ALL 232-327 (4WD)				2	937 949	
ALL (Left) 230 (* 8-1)				1	648 523	
ALL (Left) 230 (2WD-* 8-2)				1	939 163	
ALL (Left) 232-327 (2WD)				1	939 163	
ALL (Right) 230 (* 8-1)				1	648 524	
ALL (Right) 230 (2WD-* 8-2)				1	939 164	
ALL (Right) 232-327 (2WD)				1	939 164	

BRAKES - WHEELS

11" x 2" BRAKES - SELF-ADJUSTING

ALL	(Left) 232-327 (2WD)	1	943 152
ALL	(Left) 4WD (1971 And Prior)	1	943 143
ALL	(Left) 258-304-360 (1972)	1	812 1379
WAG	(Left) 258-360 (1973)	1	812 1379
TRK	(Left) 258-360 (GVW "W"-1973)	1	812 1379
ALL	(Right) 232-327 (2WD)	1	939 164
ALL	(Right) 4WD (1971 And Prior)	1	937 949
ALL	(Right) 258-304-360 (1972)	1	812 1380
WAG	(Right) 258-360 (1973)	1	812 1380
TRK	(Right) 258-360 (GVW "W"-1973)	1	812 1380

12" x 2" BRAKES - MANUAL ADJUSTING

TRK	230-232-327	2	920 300
-----	-------------------	---	---------

12" x 2" BRAKES - SELF-ADJUSTING

TRK	(Left) 232-327-350 (Except Model 60-2 Flanged Rear Axle)	1	943 151
TRK	(Left) 232-258-304-350-360 (Model 60-2 Flanged Rear Axle-132WB) 1972 And Prior	1	998 346
TRK	(Left) 258-360 (GVW "X", "Y"-1973)	1	998 346
TRK	(Right) 232-327-350 (Except Model 60-2 Flanged Rear Axle)	1	920 300
TRK	(Right) 232-258-304-350-360 (Model 60-2 Flanged Rear Axle-132WB) 1972 And Prior	1	998 347
TRK	(Right) 258-360 (GVW "X", "Y"-1973)	1	998 347

12-1/8" x 2" BRAKES - SELF-ADJUSTING

TRK	232-258-304-350-360 (3407 Camper)	2	992 541
-----	---	---	---------

8.001-2 ATTACHING PARTS, Plate To Steering Knuckle

BOLT, Hexagon	ALL	230 (2WD-WSFS-* 8-1)...(1" Long)	12	930 682
BOLT, Hexagon	ALL	230 (2WD-WSFS-* 8-2)...(3/4" Long)	17.	10 G180120
BOLT, Hexagon	ALL	4WD (Except 230)	12	942 009
BOLT, Hexagon	ALL	Except 230...(7/8" Long)	8	942 010
BOLT, Hexagon	ALL	232-327 (2WD) ...(1-1/2" Long)	12	930 682
BOLT, Hexagon	ALL	232-327 (2WD) ...(3/4" Long)	17.	10 G180120
BOLT, Hexagon (Nylock)	ALL	232-258-304-350-360	12	992 962
BOLT, Hexagon	WAG	230 (4WD) ...(7/8" Long)	12	942 010
BOLT, Hexagon	TRK	230...(7/8" Long)	12	942 010
BOLT, Hexagon	ALL	258-360 (1973) ...(3/8"-24 x 7/8")	12	535 1497
NUT, Lock	ALL	232-327 (2WD)	12	918 287
LOCKSTRAP	ALL	4WD (Except 230)	6	942 011
SCREW, Cap	ALL	(12 Point Head) 230-232-327 (2WD)	2	938 138
WASHER	ALL	232-327 (2WD)	12	928 990
WASHER, Lock	ALL	230	17.	12 G120382
WASHER, Lock	ALL	232-327 (2WD)	17.	12 G120382

8.002-1 PLATE, Rear Brake Backing

11" x 2" BRAKES - MANUAL ADJUSTING

ALL	230 (WTB-* 8-2)	2	937 949
ALL	232-327 (WTB)	2	937 949
ALL	(Left) 230 (WTB-* 8-1)	1	808 493
ALL	(Left) 230 (LTB-* 8-2)	1	937 956
ALL	(Left) 232-327 (LTB)	1	937 956
ALL	(Right) 230 (WTB-* 8-1)	1	808 494
ALL	(Right) 230 (LTB-* 8-2)	1	937 957
ALL	(Right) 232-327 (LTB)	1	937 957

BRAKES - WHEELS

11" x 2" BRAKES - SELF-ADJUSTING

ALL	(Left) 232-327-350 (LTB-Except Model 44 Flanged Axle)	1	943 130
ALL	(Left) LTB (Model 44 Flanged Axle-1971 And Prior)	1	944 316
ALL	(Left) 258-304-360 (LTB-1972)	1	812 1381
ALL	(Left) 232-327-350 (WTB-4WD)	1	943 143
WAG	(Left) 258-360 (1973)	1	812 1381
TRK	(Left) 258-360 (GVW "W"-1973)	1	812 1381
ALL	(Right) LTB (Model 44 Flanged Axle-1971 And Prior)	1	994 317
ALL	(Right) 232-327-350 (LTB-Except Model 44 Flanged Axle)	1	937 957
ALL	(Right) 258-304-360 (LTB-1972)	1	812 1382
ALL	(Right) 232-327-350 (WTD-4WD)	1	937 949
WAG	(Right) 258-360 (1973)	1	812 1382
TRK	(Right) 258-360 (GVW "W"-1973)	1	812 1382

12" x 2" BRAKES - MANUAL ADJUSTING

TRK	230 (Dual Wheels-2WD-Except 120WB)	2	920 320
TRK	232-327 (WTB)	2	920 300
TRK	(Left) 230 (126WB)	1	932 943
TRK	(Left) 232-327 (LTB)	1	932 943
TRK	(Right) 230 (126WB)	1	932 944
TRK	(Right) 232-327 (LTB)	1	932 944

12" x 2" BRAKES - SELF-ADJUSTING

TRK	(Left) 232-327-350 (LTB-Except Model 60-2 Flanged Axle)	1	943 144
TRK	(Left) 232-327-350 (WTB-4WD)	1	943 151
TRK	(Left) 232-258-304-350-360 (LTB-Model 60-2 Flanged Axle-132WB) 1972 And Prior	1	998 348
TRK	(Left) 258-360 (GVW "X", "Y"-1973)	1	998 348
TRK	(Right) 232-327-350 (LTB-Except Model 60-2 Flanged Axle)	1	943 145
TRK	(Right) 232-327-350 (WTB-4WD)	1	920 300
TRK	(Right) 232-258-304-350-360 (LTD-Model 60-2 Flanged Axle-132WB) 1972 And Prior	1	998 349
TRK	(Right) 258-360 (GVW "X", "Y"-1973)	1	998 349

12-1/8" x 2" BRAKES - MANUAL ADJUSTING

TRK	(Left) 232-258-304-350-360 (3407 Camper-132WB)	1	992 542
TRK	(Right) 232-258-304-350-360 (3407 Camper-132WB)	1	992 543

13" x 2-1/2" BRAKES

TRK	230-232-327-350	2	920 320
-----	-----------------------	---	---------

8.002-2 ATTACHING PARTS, Plate To Axle Tube

NUT, Hexagon	ALL	230	6	909 393
NUT, Hexagon	ALL	Except 230	12	909 393
NUT, Hexagon	TRK	230-232-327-350 (Dual Wheels)	8	918 290
NUT, Lock	ALL	230 (WSFS-2WD-* 8-1)	12	918 287
NUT, Lock	TRK	232-258-304-350-360 (3407)	17.	8 9414123
LOCKSTRAP	ALL	230 (Except 2WD Station Wagon)	6	942 011
WASHER, Lock	ALL	17.	12 G120382
WASHER	ALL	230 (WSFS-* 8-1)	12	928 990
BOLT, Hexagon	ALL	230	6	938 353
BOLT, Hexagon	WAG	Except 230	12	938 353
BOLT, Hexagon	TRK	232-258-304-350-360 (3407)	8	992 314
BOLT, Hexagon	TRK	230 (126WB)	6	935 866
BOLT, Hexagon	ALL	Except 230	12	935 866
BOLT, Hexagon	TRK	6	805 337
BOLT, Special	TRK	230-232-327-350 (Dual Wheels)	8	918 501

BRAKES - WHEELS

8.004-1 SHOE SET, Brake (Axle Set Of 4 Shoes)(Incl. Linings)

ALL	(Std.-11" x 2") 230 (* 8-1)	2	918 246
ALL	(Std.-11" x 2") 230 (* 8-2)	2	937 951
ALL	(Std.-11" x 2") 232-327	2	937 951
ALL	(Std.-11" x 2") 1971 And Prior (Except 230)	2	944 324
ALL	(Std.-11" x 2") 258-304-360 (1972/)	2	994 461
TRK	(Std.-12" x 2"-Front) 230	1	920 318
TRK	(Std.-12" x 2") 232-327-350	2	947 886
TRK	(Std.-12" x 2") 232-258-304-350-360 (4WD-Used With Model 60-2 Flanged Axle-132WB)	2	998 362
TRK	(Std.-12-1/8" x 2") 232-258-304-350-360 (Camper)	2	992 544
ALL	(.030: 11" x 2") 230	2	918 243

8.004-2 SHOE, Brake (Rear)(Incl. Lining)

TRK	(Primary-13" x 2-1/2") 230-232-327-350	2	920 331
TRK	(Secondary-13" x 2-1/2") 230-232-327-350	2	920 332

8.004-3 HOLD DOWN KIT, Brake Shoe

ALL	230 (* 8-2)	1	937 952
ALL	Except 230 (Used With 11" x 2" Brakes)	4	937 952
TRK	Except 230 (Used With 12" x 2" Brakes)	4	943 150
TRK	232-258-304-350-360 (Used With 12-1/8" x 2" Brakes)	4	943 150

8.006-1 LINING SET, Front Brake Shoe (Incl. Rivets)

ALL	(Std.-11" x 2") 230 (* 8-2)	1	918 247
ALL	(Std.-11" x 2") 230 (* 8-2)	1	940 201
TRK	(Std.-12" x 2") 230	1	920 319
ALL	(.030: 11" x 2") 230 (* 8-1)	1	918 242

8.006-2 LINING SET, Rear Brake Shoe (Incl. Rivets)

ALL	(Std.-11" x 2") 230 (* 8-1)	1	918 247
ALL	(Std.-11" x 2") 230 (* 8-2)	1	940 201
TRK	(Std.-13" x 2-1/2") 232-327-350	1	920 333
ALL	(.030: 11" x 2") 230 (* 8-1)	1	918 242
TRK	(.030: 12" x 2") 230	1	925 333

8.008-1 SPRING, Brake Shoe Return Upper

ALL	(Anchor End) 230 (Used With 11" x 2" Brakes-* 8-1)	4	909 889
ALL	(Cylinder End) 230 (Used With 11" x 2" Brakes-* 8-1)	4	924 057
ALL	230 (Used With 11" x 2" Brakes-* 8-2)	8	937 953
ALL	232-304-327-350-360 (Used With 11" x 2" Brakes)	8	937 953
TRK	(Used With 12" x 2" Brakes)	8	920 312
TRK	258-304-360 (Used With 12-1/8" Brakes)	1	920 312
TRK	(Front) 230 (Dual Wheels-2WD-Except 120WB)	4	920 312
TRK	(Rear) 230-232-327-350 (Dual Wheels-2WD-120WB)	4	920 329

8.008-2 SPRING, Brake Shoe Adjusting Lever (Lower)

ALL	232-258-304-350-360 (Used With 11" x 2" Brakes-Used With Model 44 Flanged Axle)	4	943 136
TRK	232-327-350 (Used With 12" x 2" Brakes-WAB)	4	943 146
TRK	232-327-350 (Used With 12-1/8" x 2" Brakes)	4	943 146
ALL	(Front) 230 (Used With 11" x 2" Brakes-* 8-2)	2	937 950
ALL	(Front) 232-327 (Used With 11" x 2" Brakes-Prior To Flanged Axle)	2	937 950
TRK	(Front) 230-232-327 (Used With 12" x 2" Brakes)	2	920 309

BRAKES - WHEELS

ALL	(Rear) 230 (Used With 11" x 2" Brakes-* 8-2)	2	937 958
TRK	(Rear) 230 (Used With 12" x 2" Brakes-126WB)	2	932 949
TRK	(Rear) 230-232-327-350 (Used With 13" x 2-1/2" Brakes-2WD-Dual Wheels- Except 120WB)	2	920 328
ALL	(Rear) 232-327 (Used With 11" x 2" Brakes-Prior To Flanged Axle)	2	937 958
TRK	(Rear) 232-327 (Used With 12" x 2" Brakes-LAB-LTB)	2	932 949
TRK	(Rear) 232-327 (Used With 12" x 2" Brakes-4WD-WTB)	2	920 309

8.008-4 SPRING, Brake Shoe Hold Down

ALL	230 (Used With 11" x 2" Brakes-* 8-1)	8	641 997
TRK	230 (Used With 12" x 2" Brakes)	8	920 315
TRK	230 (Used With 13" x 2-1/2" Brakes)	8	920 315

8.008-6 SPRING, Parking Brake Lever Strut

ALL	(Rear-Used With 11" x 2" Brakes)	2	937 967
TRK	(Rear) 230-232-327-350 (Used With 12" x 2" Brakes)	2	932 948
TRK	(Rear) 232-258-304-350-360 (Used With 12" x 2" Brakes-4WD- Used With Model 60-2 Flanged Axle)	2	992 547
TRK	(Rear) 258-304-360 (Used With 12-1/8" x 2" Brakes)	2	992 547

8.008-7 PIN, Brake Shoe Hold Down Spring Or Clip Retainer

TRK	230 (Used With 12" x 2" Brakes-120WB)	4	920 313
ALL	Except 230 (Used With 11" x 2" Brakes)	8	920 313
TRK	232-327-350 (Used With 12" x 2" Brakes)	8	920 313
TRK	232-327-350 (Used With 13" x 2-1/2" Brakes)	4	920 330

8.010-1 CABLE, Brake Shoe Self-Adjusting Link

ALL	(Used With 11" x 2" Brakes)	4	943 138
TRK	232-327-350 (Used With 12" x 2" Brakes)	4	943 147
TRK	232-258-304-350-360 (Used With 12-1/8" x 2" Brakes)	4	943 147

8.011-1 GUIDE, Brake Shoe Self-Adjusting Cable

ALL	4	943 139
-----	-------	---	---------

8.012-1 LEVER, Brake Shoe Self-Adjusting

ALL	(Left-Used With 11" x 2" Brakes)	2	943 140
TRK	(Left-Used With 12" x 2" Brakes)	2	943 148
TRK	(Left) 232-258-304-350-360 (Used With 12-1/8" x 2" Brakes)	2	943 148
ALL	(Right-Used With 11" x 2" Brakes)	2	943 141
TRK	(Right-Used With 12" x 2" Brakes)	2	943 149
ALL	(Right) 232-258-304-350-360 (Used With 12-1/8" x 2" Brakes)	2	943 149

8.014-1 SCREW, Brake Shoe Adjusting

ALL	230 (Except Dual Wheels-* 8-2)	4	920 301
ALL	232-327 (LAB-Used With 11" x 2" Brakes)	4	920 301
TRK	232-327-350 (Used With 13" x 2-1/2" Brakes)	2	920 321
TRK	(Front) 230 (Dual Wheels-Except 2WD-120WB)	2	920 301
TRK	(Rear) 230 (Dual Wheels-Except 2WD-120WB)	2	920 321
ALL	(Left) WAB	2	943 131
ALL	(Right) WAB	2	943 132

8.014-2 SOCKET, Brake Shoe Adjusting Screw

ALL	230 (Except Dual Wheels-* 8-2)	4	920 308
ALL	232-327 (LAB-Except Dual Wheels)	4	920 308
ALL	WAB (Except Dual Wheels)	4	943 135
TRK	(Front) 230 (Dual Wheels)	2	920 308
TRK	(Front) 232-327-350 (Dual Wheels)	2	920 308
TRK	(Front) 232-327-350 (Dual Wheels)	2	943 135
TRK	(Rear) 230 (Dual Wheels)	2	920 327
TRK	(Rear) 232-327-350 (Dual Wheels)	2	920 327

BRAKES - WHEELS

8.014-3 NUT, Brake Shoe Adjusting Screw

ALL	230 (Except Dual Wheels-* 8-2).....	4	920 302
ALL	232-327 (LAB-Except Dual Wheels)	4	920 302
TRK	(Front) 230 (Dual Wheels-Except 2WD-120WB)	2	920 302
TRK	(Front) 232-327 (LAB-Dual Wheels)	2	920 302
TRK	(Rear) 230 (Dual Wheels-Except 2WD-120WB)	2	920 322
TRK	(Rear) 232-327-350 (Dual Wheels-Used With 13" x 2-1/2" Brakes)	2	920 322
ALL	(Left) 232-258-304-327-350-360 (WAB-Except Dual Wheels).....	2	943 133
TRK	(Left) 232-258-304-350-360 (Used With Model 60-2 Flanged Axle)	2	998 350
TRK	(Left) 232-258-304-350-360 (3407-Used With 12-1/2" x 2" Brakes)	2	992 539
TRK	(Left-Front) 232-327-350 (WAB-Dual Wheels).....	1	943 133
ALL	(Right) 232-258-304-327-350-360 (WAB-Except Dual Wheels).....	2	943 134
TRK	(Right) 232-258-304-350-360 (Used With Model 60-2 Flanged Axle)	2	998 351
TRK	(Right) 232-258-304-350-360 (3407-Used With 12-1/8" x 2" Brakes)	2	992 540
TRK	(Right-Front) 232-327-350 (WAB-Dual Wheels).....	1	943 134

8.014-4 WASHER, Brake Shoe Adjusting Screw

WAG	232-258-304-327-350-360.....	4	943 137
TRK	232-258-304-350-360 (Used With Model 60-2 Flanged Axle).....	4	998 354
TRK	232-327-350 (Used Prior To Model 60-2 Flanged Axle)	4	943 137

8.016-1 LINK, Brake Shoe To Cylinder Operating

ALL	AR	920 310
-----	-------	----	---------

8.020-1 ECCENTRIC, Wheel Brake Shoe (Manual Adjusting)

ALL	230 (* 8-1)	8	648 347
-----	-------------------	---	---------

8.020-2 ATTACHING PARTS, Eccentric To Backing Plate

NUT.....	ALL	230 (* 8-1)	8	648 348
WASHER, Lock	ALL	230 (* 8-1)	17.	8 G120382

8.022-1 PLATE, Brake Shoe Anchor Pin Guide

ALL	230 (Except Dual Wheels-* 8-2).....	4	920 311
TRK	230 (Dual Wheels)	4	920 311
ALL	232-327 (LAB).....	4	920 311
ALL	232-258-304-327-350-360 (WAB).....	4	943 142
TRK	232-327-350 (Used With 13" x 2-1/2" Brakes).....	2	920 311
TRK	232-258-304-350-360 (Used With 12-1/8" x 2" Brakes).....	4	920 311
TRK	232-258-304-350-360 (Used With Model 60-2 Flanged Axle).....	4	998 355

8.022-3 PIN, Brake Shoe Anchor

TRK	230-232-327-350 (Used With 12" x 2" Brakes).....	4	920 303
TRK	230-232-327-350 (Used With 13" x 2-1/2" Brakes).....	2	920 323

8.022-4 ATTACHING PARTS, Anchor Pin To Backing Plate

NUT, Hexagon	TRK	230-232-327-350 (Used With 12" x 2" Brakes).....	2	920 306
NUT, Hexagon	TRK	230-232-327-350 (Used With 13" x 2-1/2" Brakes).....	2	920 326
WASHER, Special	TRK	230-232-327-350 (Used With 12" x 2" Brakes).....	2	920 304
WASHER, Special	TRK	230-232-327-350 (Used With 13" x 2-1/2" Brakes).....	2	920 324
WASHER, Lock	TRK	230-232-327-350 (Used With 12" x 2" Brakes).....	2	920 305
WASHER, Lock	TRK	230-232-327-350 (Used With 13" x 2-1/2" Brakes).....	2	920 325

BRAKES - WHEELS

8.024-1 LEVER, Brake Shoe Parking Brake

ALL	(Left) 230 (WSFS-* 8-1)	1	643 307
ALL	(Left) 230 (* 8-2)	1	937 964
ALL	(Left) 232-258-304-327-350-360 (LTB-Used With 11" x 2" Brakes)	1	937 964
TRK	(Left) 230-232-327-350 (Used With 12" x 2" Brakes)	1	932 945
TRK	(Left) 232-258-304-350-360 (3407-Used With 12-1/8" x 2" Brakes)	1	932 945
TRK	(Left) 232-258-304-350-360 (Used With Model 60-2 Flanged Axle)	1	998 352
ALL	(Right) 230 (WSFS-* 8-1)	1	643 308
ALL	(Right) 230 (* 8-2)	1	937 965
ALL	(Right) 232-258-304-327-350-360 (LTB-Used With 11" x 2" Brakes)	1	937 965
TRK	(Right) 230-232-327-350 (Used With 12" x 2" Brakes)	1	932 946
TRK	(Right) 232-258-304-350-360 (3407-Used With 12-1/8" x 2" Brakes)	1	932 946
TRK	(Right) 232-258-304-350-360 (Used With Model 60-2 Flanged Axle)	1	998 353

8.024-2 STRUT, Brake Shoe Parking Brake Lever

ALL	230 (WSFS-* 8-1)	2	642 546
ALL	230 (* 8-2)	2	937 966
ALL	LTB (Except 230-Used With 11" x 2" Brakes)	2	937 966
TRK	230-232-258-304-327-350-360 (Used With 12" x 2" Brakes)	2	932 947
TRK	(Left) 232-258-304-360	1	992 545
TRK	(Right) 232-258-304-360	1	992 546

8.024-3 RETAINER, Brake Shoe Parking Brake Lever Strut

ALL	230 (* 8-2)	2	639 936
ALL	Except 230	2	639 936

8.024-4 WASHER, Brake Shoe Parking Brake Lever Strut

ALL	2	639 937
-----	-------	---	---------

8.030-1 COVER, Brake Adjusting Hole

ALL	4	920 316
-----	-------	---	---------

8.035-1 CYLINDER ASSEMBLY, Brake Master

ALL	230-232-327 (LSBS)	1	932 829
ALL	232-327-350 (WSBS-* 8-3, * 8-4 And * 8-5)	1	948 036
ALL	232-258-304-350-360 (WSBS-1972 And Prior-* 8-3, * 8-4 And * 8-6)	1	998 392
ALL	258-360 (1973)	1	812 2419
ALL	258 (RHD-1973)	1	998 392
TRK	230-232-327 (W4ST-LSBS-Dual Wheels)	1	934 122
TRK	232-327-350 (W4ST-WSBS-Dual Wheels)	1	948 021

8.035-2 ATTACHING PARTS, Brake Master Cylinder

NUT, Hexagon	ALL	2	931 807
WASHER	ALL	Except 230	1	930 401
BOLT, Hexagon	ALL	230-232-327 (LSBS)...(1-1/8" Long)	17.	2 G180123
BOLT, Hexagon	ALL	WSBS (Except 230)...(1-3/8" Long)	17.	2 G180125

8.035-4 SHIELD, Brake Master Cylinder Dust

ALL	1	939 614
-----	-------	---	---------

8.035-5 SEAT, Master Cylinder Check Valve

ALL	230-232-327 (LSBS)	1	119 287
-----	--------------------------	---	---------

BRAKES - WHEELS

8.038-1 COVER, Brake Master Cylinder Filler

ALL	230-232-327 (LSBS)	1	647 284
TRK	(Bail Wire) 232-327 (WSBS-Dual Wheels)	1	948 026
ALL	(Bail Wire) 232-258-304-350-360 (WSBS-Except Dual Wheels)	1	448 8293
ALL	(Center Bolt) WSBS (Except 230)	1	948 060

8.038-2 GASKET, Brake Master Cylinder Filler Cover

ALL	230-232-327 (LSBS)	1	647 285
ALL	232-327-350 (WSBS-* 8-5)	1	939 612
ALL	232-258-304-350-360 (WSBS-* 8-6)	1	998 391
TRK	232-327-350 (WSBS)	1	948 027

8.038-3 BOLT, Brake Master Cylinder Cover

ALL	232-327-350-360 (WSBS)	1	939 613
-----	------------------------------	---	---------

8.038-5 RETAINER, Brake Master Cylinder (Bail Wire)

ALL	232-327-350 (1971 And Prior)	1	948 028
ALL	258-304-360	1	448 8292

8.042-1 SPRING, Master Cylinder Check Valve

ALL	230 (LSBS)	1	811 646
ALL	WSBS (Except 230)	2	939 607

8.044-1 PISTON, Master Cylinder Secondary

ALL	232-258-304-327-350-360 (WSBS-Except Dual Wheels)	1	943 070
TRK	232-327-350 (WSBS-Dual Wheels)	1	948 030

8.046-2 SPRING, Brake Master Cylinder Secondary Piston Return

ALL	232-258-304-327-350-360 (WSBS-Except Dual Wheels)	1	939 610
TRK	232-327-350 (WSBS-Dual Wheels)	1	948 031

8.046-3 RETAINER, Brake Master Cylinder Cup

ALL	232-258-304-327-350-360 (WSBS-Except Dual Wheels)	1	939 608
TRK	232-327-350 (WSBS-Dual Wheels)	1	948 029

8.046-5 RING, Master Cylinder Push-Rod Snap

ALL	230-232-327 (LSBS)	1	932 831
ALL	232-258-304-327-350-360 (WSBS-Except Dual Wheels-1972 And Prior)	1	939 603
ALL	258-360 (1973)	1	812 2940
TRK	232-327-350 (WSBS-Dual Wheels)	1	948 025

8.048-1 REPAIR KIT, Brake Master Cylinder

ALL	230-232-327 (LSBS-Except Dual Wheels)	1	932 833
ALL	232-258-304-327-350-360 (WSBS-Except Dual Wheels-1972 And Prior)	1	943 069
ALL	258-360 (1973)	1	812 2421
TRK	230-232-327 (LSBS-Dual Wheels)	1	934 123
TRK	232-327-350 (WSBS-Dual Wheels)	1	948 020

8.050-1 BOLT, Brake Master Cylinder Piston Stop

ALL	232-258-304-327-350-360 (WSBS-Except Dual Wheels-1972 And Prior)	1	934 348
ALL	258-360 (1973)	1	448 5454
TRK	232-327-350 (WSBS-Dual Wheels)	1	948 032

BRAKES - WHEELS

8.052-1 BOOT, Brake Master Cylinder

ALL	230-232-327 (LSBS)	1	647 283
ALL	232-258-304-327-350-360 (WSBS-Except Dual Wheels)	1	934 349
TRK	232-327-350 (WSBS-Dual Wheels)	1	948 022

8.054-1 LINK, Brake Master Cylinder

ALL	230-232-327 (LSBS)	1	925 372
ALL	WSBS (Except 230: 1972 And Prior)	1	943 068
ALL	258-360 (1973)...(Less Retainer)	1	812 2420
ALL	258-360 (1973)...(Incl. Retainer)	1	812 3003

8.054-2 ATTACHING PARTS, Link To Cylinder

RETAINER, Spring.....	ALL	230-232-327 (LSBS)	17.	1	G455566
RETAINER.....	ALL	WSBS (Except 230: 1972 And Prior)	1	948 023
RETAINER.....	ALL	258-360 (1973)	1	812 2941
WASHER	ALL	230-232-327 (LSBS)	1	939 604
WASHER	ALL	232-258-304-327-350-360 (WSBS-Except Dual Wheels-1972 And Prior)	1	930 401
WASHER	ALL	258-360 (LHD-1973)	1	812 2939
WASHER	TRK	232-327-350 (WSBS-Dual Wheels)	1	948 024
WASHER	WAG	RHD (1973)	1	930 401

8.068-1 CYLINDER ASSEMBLY, Brake Wheel Front (1-1/8")

ALL	(Left) 230 (* 8-1)	1	649 947
ALL	(Left) 230 (WSFS-* 8-2)	1	938 186
ALL	(Left) 230 (WIFS-* 8-2)	1	938 189
TRK	(Left) 230 (WIFS-Used With 12" x 2" Brakes)	1	938 186
ALL	(Left) 232-258-304-327-350-360 (Used With 11" x 2" Brakes)	1	938 186
TRK	(Left) 232-258-304-350-360 (Used With 12" x 2" Brakes- Used With Model 60-2 Flanged Axle)	1	998 356
TRK	(Left) 232-258-304-350-360 (Used With 12-1/8" x 2" Brakes)	1	992 535
ALL	(Right) 230 (* 8-1)	1	649 948
ALL	(Right) 230 (WSFS-* 8-2)	1	938 187
ALL	(Right) 230 (WIFS-Used With 11" x 2" Brakes-* 8-2)	1	938 188
ALL	(Right) 230 (WIFS-Used With 12" x 2" Brakes)	1	938 187
ALL	(Right) 232-258-304-327-350-360 (Used With 11" x 2" Brakes)	1	938 187
TRK	(Right) 232-258-304-350-360 (Used With 12" x 2" Brakes- Used With Model 60-2 Flanged Axle)	1	998 357
TRK	(Right) 232-258-304-350-360 (Used With 12-1/8" x 2" Brakes)	1	992 534

8.068-2 CYLINDER ASSEMBLY, Brake Wheel Rear

ALL	(Left) 230 (Used With 11" x 2" Brakes-* 8-1)...(1")	1	802 951
ALL	(Left) 230 (Used With 11" x 2" Brakes-* 8-2)...(1")	1	937 959
TRK	(Left) 230-232-327-350 (Used With 12" x 2" Brakes)...(1")	1	922 821
TRK	(Left) 230 (Used With 13" x 2-1/2" Brakes-Dual Wheels)...(1-1/4")	1	920 334
ALL	(Left) 232-258-304-327-350-360 (Used With 11" x 2" Brakes)...(1")	1	937 959
ALL	(Left) 258-304-360...(15/16")	1	317 6736
TRK	(Left) 232-258-304-350-360 (Used With 12" x 2" Brakes- Used With Model 60-2 Flanged Axle)...(15/16")	1	998 358
TRK	(Left) 232-258-304-350-360 (Used With 12-1/8" x 2" Brakes)...(1-1/8")	1	992 537
ALL	(Left) 258-304-360 (1972-Used With 11" x 2" Brakes)...(15/16")	1	319 6553
ALL	(Right) 230 (Used With 11" x 2" Brakes-* 8-1)...(1")	1	649 941
ALL	(Right) 230 (Used With 11" x 2" Brakes-* 8-2)...(1")	1	937 960
TRK	(Right) 230-232-327-350 (Used With 12" x 2" Brakes)...(1")	1	922 822
TRK	(Right) 230 (Used With 13" x 2-1/2" Brakes-Dual Wheels)...(1-1/4")	1	920 335
ALL	(Right) 258-304-360 (1971-Used With 11" x 2" Brakes)...(15/16")	1	317 6737
ALL	(Right) 232-258-304-327-350-360 (Used With 11" x 2" Brakes)...(1")	1	937 960
TRK	(Right) 232-258-304-350-360 (Used With 12" x 2" Brakes- Used With Model 60-2 Flanged Axle)...(15/16")	1	998 359
TRK	(Right) 232-258-304-350-360 (Used With 12-1/8" x 2" Brakes)...(1-1/8")	1	992 536
ALL	(Right) 258-304-360 (Used With 11" x 2" Brakes-1972)...(15/16")	1	319 6552

BRAKES - WHEELS

8.068-3 ATTACHING PARTS, Cylinder To Plate

BOLT, Hexagon	ALL	230 (* 8-1)	17.	8	G423560
BOLT, Hexagon	ALL	230 (* 8-2)	8	920 307
BOLT, Hexagon	ALL	Except 230	8	920 307

8.078-1 PISTON SET, Front Brake Wheel Cylinder

ALL	230 (* 8-1)...	(1-1/8")	2	649 952
ALL	230 (* 8-2)...	(1-1/8")	4	920 459
ALL	232-258-304-327-350-360...	(1-1/8")	4	920 459

8.078-2 PISTON SET, Rear Brake Wheel Cylinder

ALL	230 (* 8-1)...	(1")	4	642 013
ALL	230 (* 8-2)...	(1")	4	925 335
ALL	232-258-304-327-350-360...	(1")	4	925 335
ALL	258-304-360...	(15/16")	4	318 2164
TRK	232-327-350 (Used With 13" x 2-1/2" Brakes)...	(1-1/4")	4	921 359

8.080-1 REPAIR KIT, Front Brake Wheel Cylinder

ALL	Except 230...	(1-1/8")	2	920 317
ALL	230 (* 8-1)...	(1-1/8")	2	807 155
ALL	230 (* 8-2)...	(1-1/8")	2	920 317
TRK	232-258-304-350-360 (Used With Model 60-2 Flanged Axle)...	(1-1/16")	2	998 360
TRK	232-258-304-350-360 (Used With 12-1/8" x 2" Brakes)...	(1-1/8")	2	920 317

8.080-2 REPAIR KIT, Rear Brake Wheel Cylinder

ALL	230 (* 8-1)...	(1")	2	115 962
ALL	230 (* 8-2)...	(1")	2	937 961
TRK	230 (Dual Wheels-Used With 13" x 2-1/2" Brakes)...	(1-1/4")	2	921 358
ALL	232-258-304-327-350-360...	(1")	2	937 961
ALL	232-327-350 (Used With 12" x 2" Brakes)...	(1")	2	925 332
ALL	258-304-360 (Used With 11" x 2" Brakes)...	(15/16")	2	311 8525
TRK	232-258-304-350-360 (Used With Model 60-2 Flanged Axle)...	(15/16")	2	998 361
TRK	232-258-304-350-360 (Used With 12-1/8" x 2" Brakes)...	(1-1/8")	2	920 317

8.086-1 SPRING, Front Brake Wheel Cylinder Piston Return

ALL	230 (* 8-1)	2	649 954
ALL	230 (* 8-2)	2	920 461
ALL	Except 230	2	920 461

8.086-2 SPRING, Rear Brake Wheel Cylinder Piston Return

ALL	...(1")	2	639 949
ALL	258-304-360...(15/16")	2	311 8518
TRK	232-327-350 (Used With 13" x 2-1/2" Brakes)...	(1-1/4")	2	921 361

8.088-1 SCREW, Brake Wheel Cylinder Bleeder

ALL	230 (* 8-2)	4	643 841
ALL	230 (2WD)	4	920 463
ALL	232-258-304-327-350-360	4	643 841
TRK	232-327-350 (Used With 13" x 2-1/2" Brakes)	2	921 363
TRK	232-258-304-350-360 (Used With Model 60-2 Flanged Axle)	2	920 463

BRAKES - WHEELS

8.100-1 TUBE, Brake Master Cylinder To Front Fitting

LESS SPLIT BRAKE SYSTEM (LSBS)

WAG	230-232-327 (LHD-LPB).....	1	931 788
TRK	230-232-327 (LHD-LPB).....	1	931 789
TRK	230-232-327 (LHD-Dual Wheels).....	1	932 200
TRK	232-327 (LHD-132WB).....	1	991 467
WAG	230-232 (RHD-LPB).....	1	932 199
TRK	230-232 (RHD-LPB).....	1	932 360
TRK	230-232 (RHD-Dual Wheels).....	1	932 256
TRK	232 (RHD-3407: 132WB).....	1	946 414
TRK	232 (RHD-132WB).....	1	946 416

WITH SPLIT BRAKE SYSTEM (WSBS)

WAG	232-327 (LHD-LPB-Used Less Warning Valve).....	1	942 052
WAG	232-258-304-327-350-360 (LHD-Used With Warning Valve).....	1	991 466
WAG	258-360 (LHD-1973).....	1	535 1346
TRK	232-327 (LHD-LPB-Used Less Warning Valve).....	1	942 053
TRK	232-258-304-327-350-360 (LHD-Used With Warning Valve).....	1	991 467
TRK	232-327-350 (LHD-Dual Wheels-Used With Warning Valve).....	1	946 540
TRK	258-360 (LHD-1973).....	1	535 1347
WAG	232 (RHD-LPB-Used Less Warning Valve).....	1	943 588
WAG	232-258 (RHD-Used With Warning Valve).....	1	946 413
TRK	232 (RHD-LPB-Used Less Warning Valve).....	1	943 589
TRK	232-258 (RHD-Used With Warning Valve).....	1	946 414
TRK	232-327-350 (RHD-Dual Wheels-Used With Warning Valve).....	1	946 565

8.100-2 TUBE, Brake Master Cylinder To Rear Fitting

WITH SPLIT BRAKE SYSTEM (WSBS)

WAG	232-327 (LHD-LPB-Used Less Warning Valve).....	1	942 067
WAG	232-258-304-327-350-360 (LHD-Used With Warning Valve-Except Super Custom).....	1	991 464
WAG	258-360 (LHD-1973).....	1	535 1337
TRK	232-327 (LHD-LPB-Used Less Warning Valve).....	1	942 068
TRK	232-258-304-327-350-360 (LHD-Used With Warning Valve).....	1	991 465
TRK	232-327 (LHD-Dual Wheels-Used With Warning Valve).....	1	946 539
TRK	258-360 (LHD-1973).....	1	535 1338
WAG	232 (RHD-LPB-Used Less Warning Valve).....	1	943 583
WAG	232-258 (RHD-Used With Warning Valve).....	1	946 415
TRK	232 (RHD-LPB-Used Less Warning Valve).....	1	943 584
TRK	232-258 (RHD-Used With Warning Valve).....	1	946 416
TRK	232-327 (RHD-Dual Wheels-Used With Warning Valve).....	1	946 566

8.100-5 TUBE, Brake Master Cylinder Union To Rear Hose

WAG	230 (* 8-1)...(36-1/2" Long).....	1	931 956
WAG	230 (* 8-2)...(26-1/4" Long).....	1	941 997
WAG	Except 230 (1972 And Prior)...(26-1/4" Long).....	1	941 997
WAG	258-360 (LQT-1973).....	1	941 997
WAG	360 (WQT).....	1	535 1255
TRK	120WB.....	1	931 899
TRK	232-258-304-350-360 (132WB).....	1	994 692

8.100-5a UNION, Brake Master Cylinder To Tube

ALL	17.	1	G137412
ALL	232-327-350 (LHD).....	17.	1	G137412

8.100-8 TUBE, Brake Warning Valve To Union

WAG	230-232-327.....	1	931 957
TRK	230-232-327 (Except 132WB).....	1	931 854
TRK	232-327-350 (132WB).....	1	946 259

BRAKES - WHEELS

8.100-14 TUBE, Brake Assembly Union To Union

WAG	232-327	1	940 944
TRK	232-327	1	940 945

8.101-1 CLIP, Brake Tube

AXLE TEE TO AXLE BRACKET

TRK	230-232-327 (Dual Wheels)	2	804 616
-----	---------------------------------	-------	---	---------

AROUND BRAKE HOSE

WAG	230 (* 8-1)	17.	1	G125983
WAG	230 (* 8-2)	1	934 495

BRAKE TUBE TO FRAME

WAG	230 (2WD)	3	929 491
WAG	230 (4WD)	4	929 491
WAG	Except 230	3	929 491
ALL	232 (RHD)	2	800 743

BRAKE TUBE TO REAR AXLE

ALL	...(1/4")	17.	1	G120520
WAG	258-304-360 (1972)	1	929 491
TRK	232-327-350 (132WB)...(1/4")	17.	1	G126166

BRAKE TUBE TO DASH

ALL	230 (RHD)	17.	2	G120521
ALL	RHD (Except 230)	17.	2	G120520

BRAKE TUBE TO GEAR CARRIER HOUSING COVER BOLT

WAG	230 (* 8-1)	1	641 921
ALL	...(1/4")	17.	1	G126166

BRAKE TUBE TO SIDE RAIL

WAG	230	17.	3	G432666
TRK	230	17.	1	G432666
ALL	Except 230	17.	1	G432666

BRAKE TUBE TO SUBRAIL

WAG	230	17.	2	G432666
WAG	258-304-360 (Tee To Hose)	17.	3	G127753
TRK	230	17.	3	G432666
TRK	232-327-350	17.	2	G432666
ALL	WSBS (Except 230)	17.	3	G432666

BRAKE TUBE TO CROSSMEMBER

ALL	230	17.	2	G432666
ALL	(Front) 232-327-350	17.	4	G432666
WAG	(Intermediate) 232-258-304-350-360	17.	2	G432666
WAG	232-258-304-360	17.	2	G127753
TRK	232-258-304-350-360 (132WB)	17.	4	G432666
TRK	(Front) 232-258-304-350-360 (132WB)	17.	4	G127753
TRK	(Intermediate) 232-258-304-350-360 (132WB)	17.	2	G432666

BRAKES - WHEELS

BRAKE TUBE TO FUEL LINE

ALL	232-327-350.....	2	929 096
TRK	232-258-304-350-360 (132WB)	3	806 096

BRAKE TUBE, RIGHT HAND TUBE TO LEFT HAND TUBE

ALL	1	806 096
-----	-------	---	---------

BRAKE HOSE TO BRACKET

ALL	230 (To Upper Arm).....	2	937 092
WAG	230.....	17.	2 G125983

8.101-2 ATTACHING PARTS, Brake Tube Clip

SCREW, Machine.....	ALL	(Tube To Dash Panel)	17.	2	G188749
SCREW, Machine.....	ALL	(Tube To Axle) 1972 And Prior.....	17.	1	G9409106
SCREW, Machine.....	ALL	258-360 (LQT-1973)	17.	1	G9409106
SCREW, Machine.....	ALL	360 (WQT).....	17.	1	G9416612
NUT, Hexagon.....	WAG	(Hose To Bracket) 230	17.	2	G120741
BOLT, Hexagon	WAG	(Hose To Bracket) 230	17.	2	G120741

8.102-1 FITTING, Front Brake Tube

ALL	(To Subrail) 230.....	1	K 740 588
ALL	(To Subrail) 232-327	1	936 328
ALL	WSBS (Except 230)	1	946 402
TRK	230-232-327 (LSBS-Dual Wheels)	1	917 339
TRK	232-327-350 (132WB)	1	946 402
TRK	232-327 (WSBS-Dual Wheels)	17.	1 G198906
TRK	(To Subrail) 232-327-350 (RHD)	1	K 740 588

8.102-2 ATTACHING PARTS, Front Tee To Side Rail

BOLT, Hexagon	ALL	17.	1	G123473
BOLT, Hexagon	TRK	232-327 (Dual Wheels)	17.	1	G121913
WASHER, Lock	ALL	230-232-258-327-350-360.....	17.	1	G120214
WASHER, Lock	TRK	232-327 (Dual Wheels)	17.	1	G120380
NUT, Hexagon.....	TRK	232-327 (Dual Wheels)	17.	1	G120375

8.104-1 VALVE, Brake Warning

ALL	232-258-327-350-360.....	1	946 217
-----	--------------------------	---	---------

8.104-2 ATTACHING PARTS, Value To Frame

BOLT, Hexagon	ALL	232-327.....	17.	1	G123473
WASHER, Lock	ALL	232-327.....	17.	1	G120214

8.104-3 REPAIR KIT, Brake Warning Switch

ALL	232-327-350.....	1	947 078
-----	------------------	---	---------

8.106-1 TUBE, Front Brake Fitting To Front Wheels

ALL	(Left) 230 (WSFS)	1	931 760
ALL	(Left) 230 (WIFS)	1	931 791
ALL	(Left) 232-327-350 (LSBS)	1	939 971
TRK	(Left) 232-327-350 (132WB)	1	948 717
ALL	(Left) 232-258-304-327-350-360 (WSBS-Used With Warning Valve).....	1	946 387
ALL	(Right) 230 (WSFS)	1	931 759
ALL	(Right) 230 (WIFS).....	1	931 802
ALL	(Right) 232-327 (LSBS)	1	939 970
TRK	(Right) 232-327-350 (WSBS-132WB).....	1	992 204
ALL	(Right) 232-327-350 (WSBS-Used With Warning Valve).....	1	992 204
ALL	(Right) 258-304-360 (WSBS-Used With Warning Valve).....	1	999 417

BRAKES - WHEELS

8.110-3 TUBE, Valve Or Tee To Rear Union

WAG	232-258-304-327-350-360 (1972 And Prior).....	1	946 260
WAG	258-360 (LQT-1973).....	1	946 260
TRK	232-258-304-327-350-360.....	1	946 259

8.112-1 BRACKET, Rear Brake Tube

WAG	230 (WSFS-* 8-2)	1	935 925
WAG	230 (WIFS)	2	641 874
WAG	Except 230 (1972 And Prior)	1	935 925
WAG	258-360 (LQT-1973).....	1	935 925
TRK	230-232-327 (Dual Wheels)	1	934 713

8.112-2 ATTACHING PARTS, Bracket Brake Tube Tee To Axle

BOLT, Hexagon	WAG	230 (WIFS)	17.	2	G124094
BOLT, Hexagon	TRK	230-232-327 (Dual Wheels)	17.	1	G120706
NUT, Hexagon.....	WAG	230.....	17.	2	G271187
WASHER, Lock	TRK	230-232-327 (Dual Wheels)	17.	1	G120380

8.116-1 HOSE, Brake Tube

FRONT

ALL	230 (2WD-* 8-8)	2	645 544
ALL	230 (* 8-2)	2	936 873
ALL	232-327-350 (4WD-WSBS)	2	914 455
WAG	230 (* 8-1)	2	914 455
WAG	232-327-350 (2WD)	2	645 544
WAG	WSBS (Except 230)	2	946 550
TRK	230 (4WD-120WB-* 8-7).....	2	914 455
TRK	232-258-304-350-360 (3407).....	2	992 459
TRK	232-258-304-350-360 (GVW "W", "X", "Y").....	2	991 360

REAR

WAG	230 (* 8-7) ... (15" Long)	1	800 952
WAG	230 (* 8-8) ... (11" Long)	1	800 896
WAG	230 ... (17-1/4" Long)	1	914 455
WAG	232-327-350 ... (11" Long)	1	800 896
WAG	232-258-304-350-360 ... (21" Long)	1	994 984
WAG	258-360 (LQT-1973)	1	994 984
WAG	360 (WQT).....	1	535 1630
TRK	230-232-327 (WSFS-120WB) ... (17-1/4" Long).....	1	914 455
TRK	230 (126WB)	1	930 640
TRK	232-258-304-350-360 (120WB) ... (18-1/4" Long)	1	994 986
TRK	232-327-350 ... (23" Long)	1	930 640
TRK	232-350 (132WB)	1	937 884
TRK	258-304-350-360 (132WB)	1	994 987

8.116-2 GASKET, Brake Tube Hose

ALL	Except 3407	3	637 426
TRK	232-258-304-350-360 (3407).....	2	992 466

8.116-3 CLIP, Brake Tube Fastening

ALL	3	637 427
ALL	304-360.....	1	806 096
ALL	258 (RHD).....	3	806 096

BRAKES - WHEELS

8.116-4 BRACKET, Front Brake Hose

TRK	230.....	2	931 846
ALL	232-258-304-327-350-360.....	2	642 711
TRK	232-258-304-350-360 (3407).....	2	992 438

8.116-6 GUARD, Brake Hose Front

ALL	230.....	1	934 224
-----	----------	---	---------

8.122-1 TEE, Rear Axle Tube

ALL	230-232-327-350.....	1	637 432
TRK	232-350 (132WB).....	1	917 339

8.122-2 ATTACHING PARTS, Tee To Axle

BOLT, Hexagon	WAG	1972 And Prior.....	17.	1	G453007
BOLT, Hexagon	WAG	258-360 (LQT-1973).....	17.	1	G453007
BOLT, Hexagon	WAG	360 (WQT).....	17.	1	G9426247
BOLT, Hexagon	TRK	230 (Except Dual Wheels).....	17.	1	G453007
BOLT, Hexagon	TRK	230 (Dual Wheels).....	17.	1	G120913
BOLT, Hexagon	TRK	Except 230.....	17.	1	G9409109
BOLT, Hexagon	TRK	232-350 (3407-GVW "Z")(3408-GVW "X", "Y")...	17.	1	G180022
BOLT, Hexagon	TRK	232-350 (3408-GVW "W").....	17.	1	G180021
NUT, Hexagon	TRK	230 (Dual Wheels).....	17.	1	G120375
WASHER, Plain	TRK	232-350 (3407-GVW "Z")(3408-GVW "X", "Y")...	17.	1	G120392
WASHER, Lock	TRK	232-350 (3407-GVW "Z")(3408-GVW "X", "Y")...	17.	1	G120380
WASHER, Lock	TRK	230 (Dual Wheels).....	17.	1	G120380

8.122-3 BRACKET, Tee To Rear Axle

ALL	230.....	1	802 509
-----	----------	---	---------

8.126-1 TUBE, Left Rear Brake

WAG	230 (* 8-7)....(38.10" Long).....	1	929 385
WAG	230 (* 8-1 And * 8-8)....(38.44" Long).....	1	935 963
WAG	230 (* 8-2)....(35.22" Long).....	1	937 219
WAG	Except 230....(35.22" Long).....	1	937 219
WAG	258-304-360 (1972).....	1	535 0714
WAG	258-360 (LQT-1973).....	1	535 0715
WAG	360 (WQT).....	1	535 1807
TRK	230 (WSFS-* 8-1).....	1	931 959
TRK	230 (WSFS-* 8-2)....(34.48" Long).....	1	937 206
TRK	230 (WAT-WIFS)(W4ST-WIFS).....	1	932 835
TRK	230 (WAT-* 8-1)(W4ST-* 8-1).....	1	934 071
TRK	230 (WAT-* 8-2)(W4ST-* 8-2)....(45.16" Long).....	1	937 181
TRK	230-232-327 (LSBS-Dual Wheels).....	1	934 387
TRK	232-327-350....(38.48" Long).....	1	937 206
TRK	232-258-304-350-360 (3407)....(7/16"-24).....	1	992 346
TRK	232-258-304-350-360 (3407)....(3/8"-24).....	1	998 100
TRK	232-258-304-350-360 (GVW "X", "Y").....	1	998 012
TRK	232-258-304-327-350-360 (GVW "W").....	1	937 181
TRK	258-304-360 (GVW "W"-1972).....	1	535 0713
TRK	232-327-350 (W4ST-WSBS-Dual Wheels).....	1	932 835

8.126-2 TUBE, Right Rear Brake

WAG	230 (* 8-7)....(13.44" Long).....	1	929 456
WAG	230 (* 8-2)....(15.91" Long).....	1	937 220
WAG	Except 230....(15.91" Long).....	1	937 220
WAG	230 (* 8-1 And * 8-7)....(16.62" Long).....	1	935 962
WAG	258-304-360 (1972).....	1	535 0715
WAG	258-360 (LQT-1973).....	1	535 0714
WAG	360 (WQT).....	1	535 1806

BRAKES - WHEELS

TRK	230 (WSFS-* 8-1)	1	931 960
TRK	230 (WSFS-* 8-2)	1	937 207
TRK	230 (WAT-WIFS)(W4ST-WIFS)	1	932 807
TRK	230 (WAT-* 8-1)(W4ST-* 8-1)	1	934 072
TRK	230 (WAT-* 8-2)(W4ST-* 8-2)...(13.25" Long).....	1	937 180
TRK	230-232-327 (Dual Wheels)	1	934 386
TRK	232-327-350...(13.49" Long)	1	937 207
TRK	232-258-304-350-360 (3407)...(7/16"-24)	1	992 347
TRK	232-258-304-350-360 (3407)...(3/8"-24)	1	998 099
TRK	232-258-304-350-360 (GVW "X", "Y")	1	998 011
TRK	232-258-304-350-360 (GVW "W")	1	937 180
TRK	258-304-360 (GVW "W"-1972)	1	535 0712
TRK	232-327-350 (W4ST-WSBS-Dual Wheels).....	1	932 807

8.140-1 PEDAL, Brake

ALL	230-232-327-350 (LPB-1964 And Prior).....	1	930 400
ALL	232-258-304-350-360 (LPB-1965).....	1	948 088
ALL	230 (WPB).....	1	932 903
ALL	232-258-304-327-350-360 (WAT-WPB).....	1	936 045
ALL	232-258-304-327-350-360 (LAT-WPB).....	1	941 067
ALL	258-360 (LHD-LPB-1973).....	1	535 1046
ALL	258-360 (WPB-LAT).....	1	535 1046
ALL	258-360 (WPB-WAT-1973).....	1	535 1265
TRK	230-232-327-350 (Dual Wheels)	1	930 510
ALL	258 (RHD-LPB-1973)	1	948 088

8.140-2 BUSHING, Brake Pedal

ALL	2	946 177
TRK	230-232-327-350 (Dual Wheels)	1	928 037

8.140-3 SPRING, Brake Pedal Return

ALL	1972 And Prior.....	1	941 529
ALL	258-360 (LHD-1973).....	1	535 1050
ALL	258 (RHD-1973)	1	941 529

8.140-6 BUMPER, Brake Pedal

TRK	230-232-327-350.....	1	933 142
ALL	258 (RHD).....	1	930 356

8.148-1 COVER, Brake Pedal Pad Rubber

ALL	230-232-327-350 (LPB-Narrow Web).....	1	927 995
ALL	232-258-304-350-360 (LPB-Thick Web).....	1	948 758
ALL	230-232-258-304-350-360 (WAT-WPB-1972 And Prior).....	1	930 801
ALL	258-360 (WAT-WPB).....	1	535 1261
TRK	232-327-350 (WPB-Dual Wheels)	1	927 995

8.156-3 BUSHING, Brake Pedal To Link

WAG	1973.....	1	321 5922
-----	-----------	---	----------

8.156-4 SPACER, Brake Pedal To Link

WAG	1973.....	1	321 5924
-----	-----------	---	----------

8.156-5 ATTACHING PARTS, Pedal To Link

PIN, Cotter	WAG	1973.....	17.	1	G121222
-------------------	-----	-----------	-----	---	---------

BRAKES - WHEELS

8.160-1 SHAFT, Brake Pedal

ALL	1	939 023
ALL	258-360 (LHD-WHT-1973).....	1	535 1612
ALL	258 (RHD-LHT-1973).....	1	939 023

8.160-2 ATTACHING PARTS, Shaft To Pedal

NUT, Hexagon.....	ALL	1	G442832
WASHER (Felt).....	ALL	232-327-350.....	1	944 978

8.164-1 RETAINER, Brake Pedal

ALL	1973.....	1	989 278
ALL	230 (LHD).....	1	939 313
ALL	232-327-350 (LHD-WSBS).....	1	939 935
ALL	258-304-360 (LHD) 1972 And Prior.....	1	939 313
ALL	232-258 (RHD-1971).....	1	939 935
ALL	258 (RHD-1972/).....	1	939 031

8.164-2 ATTACHING PARTS, Support To Dash

BOLT, Hexagon.....	ALL	230.....	17.	2	G180123
BOLT, Hexagon.....	ALL	232-327-350.....	1	933 014
BOLT, Hexagon.....	ALL	1973.....	17.	2	G273890
BOLT, Hexagon.....	ALL	232-258 (RHD).....	2	962 398
BOLT, Hexagon.....	ALL	258 (RHD-1972/).....	1	933 014

8.180-1 LEVER ASSEMBLY, Foot Operated Parking Brake

ALL	1	925 013
-----	-------	-------	---	---------

8.180-2 ATTACHING PARTS, Lever To Instrument Panel

NUT, Hexagon.....	ALL	17.	2	G271184
WASHER, Plain.....	ALL	17.	2	G120393
BOLT, Hexagon.....	ALL	1972 And Prior.....	17.	2	G456938
SCREW, Machine.....	ALL	258-360 (1973)....(Incl. Lockwasher).....	17.	2	G451975

8.180-3 ATTACHING PARTS, Lever To Dash

NUT, Hexagon.....	ALL	17.	2	G271184
-------------------	-----	-------	-----	---	---------

8.180-4 COVER, Foot Operated Parking Brake Lever Rubber

ALL	1	935 528
-----	-------	-------	---	---------

8.182-1 HANDLE, Parking Brake Release Rod

ALL	1	936 205
-----	-------	-------	---	---------

8.182-2 ATTACHING PARTS, Rod To Lever Assembly

CLIP.....	ALL	230.....	1	930 061
CLIP.....	ALL	Except 230.....	1	K 733 604

8.185-1 DRUM, Emergency Brake

WAG	232-327-350 (Transfer Case).....	1	940 408
TRK	230-232-327-350 (Transmission).....	1	A 9332

BRAKES - WHEELS

8.185-2 ATTACHING PARTS, Drum To Flange And Popeller Shaft

BOLT, Hexagon	ALL	230-232-327-350 (LAT)	4	A 6084
BOLT, Hexagon	ALL	230 (WAT)	4	932 428
NUT, Hexagon	ALL	230-232-327-350	17.	4	G120369
WASHER, Lock	ALL	230-232-327-350	17.	16	G120382

8.185-3 BRAKE DRUM AND FLANGE ASSEMBLY

ALL	230	1	932 427
-----	-----	-------	-------	---	---------

8.186-1 PLATE, Emergency Brake Drum Backing

ALL	230-232-327-350	1	643 454
-----	-----------------	-------	-------	---	---------

8.186-2 GASKET, Emergency Brake Drum Backing Plate To Bearing Cap

ALL	230-232-327-350	1	A 10 052
-----	-----------------	-------	-------	---	----------

8.186-3 ATTACHING PARTS, Backing Plate To Transfer Case

BOLT, Hexagon	ALL	230-232-327-350	17.	1	G179835
BOLT, Hexagon	ALL	230-232-327-350	17.	1	G179848
BOLT, Hexagon	ALL	230-232-327-350	17.	2	G179849
WASHER, Lock	ALL	230-232-327-350	4	649 704

8.187-1 BELLCRANK, Parking Brake

ALL	1	929 949
-----	-------	-------	-------	---	---------

8.187-2 PIN, Parking Brake Bellcrank

ALL	230	1	311 003
-----	-----	-------	-------	---	---------

8.187-3 ATTACHING PARTS, Parking Brake Bellcrank Pin Retainer

PIN, Cotter	ALL	230	17.	1	G119117
-------------	-----	-----	-----	---	---------

8.188-1 BRAKE ASSEMBLY, Emergency (Complete)

ALL	230-232-327-350	1	642 776
-----	-----------------	-------	-------	---	---------

8.188-2 SHOE SET, Emergency Brake (Incl. Lining)

ALL	232-327-350	1	947 476
-----	-------------	-------	-------	---	---------

8.188-3 LINING SET, Emergency Brake Shoe

ALL	230	1	116 712
TRK	232-327-350	1	941 114

8.188-4 SPRING, Emergency Brake Shoe Return (Lever End)

ALL	232-327-350 (WTB)	1	641 727
ALL	230-232-327-350	1	A 10 337

8.188-5 SPRING, Emergency Brake Shoe Return (Adjusting End)

ALL	230-232-327-350	1	A 10 338
-----	-----------------	-------	-------	---	----------

8.189-1 BRACKET, Parking Brake Cable Bellcrank

ALL	230	1	929 933
-----	-----	-------	-------	---	---------

BRAKES - WHEELS

8.189-2 ATTACHING PARTS, Bracket To Crossmember

NUT, Hexagon	ALL	230.....	17.	2	G120369
WASHER, Lock	ALL	230.....	17.	2	G120369
BOLT, Hexagon	ALL	230.....	17.	2	G120647

8.190-1 BRACKET, Emergency Brake Adjusting Screw

ALL	230-232-327-350.....	1	A 10 303
-----	----------------------	-------	---	----------

8.190-2 ATTACHING PARTS, Bracket To Backing Plate

BOLT, Hexagon	ALL	230-232-327-350.....	17.	1	G123389
WASHER, Lock	ALL	230-232-327-350.....	17.	1	G120382

8.190-3 SCREW, Emergency Brake Adjusting

ALL	(Left Hand Thread) 230-232-327-350	1	A 10 331
ALL	(Right Hand Thread) 230-232-327-350	1	A 10 332

8.191-1 LEVER, Emergency Brake Operating

ALL	230-232-327-350.....	1	915 892
-----	----------------------	-------	---	---------

8.191-2 ATTACHING PARTS, Lever To Car Stud

PIN, Cotter	ALL	17.	1	G121222
NUT, Hexagon	ALL	17.	1	G125348
STUD.....	ALL	230-232-327-350.....	1	A 9339
WASHER, Plain.....	ALL	17.	1	G120394

8.191-3 ATTACHING PARTS, Operating Lever To Link

NUT, Hexagon (Special)	ALL	230-232-327-350.....	1	A 10 335
NUT, Hexagon.....	ALL	230-232-327-350.....	17.	1	G427298
WASHER, Plain.....	ALL	230-232-327-350.....	17.	1	G120391

8.191-4 LINK, Emergency Brake Operating Lever

ALL	230-232-327-350.....	1	A 10 334
-----	----------------------	-------	---	----------

8.191-5 SPRING, Emergency Brake Operating Lever

ALL	230-232-327-350.....	1	A 10 336
-----	----------------------	-------	---	----------

8.191-6 BUSHING, Emergency Brake Operating Lever

ALL	230-232-327-350.....	1	A 17 253
-----	----------------------	-------	---	----------

8.191-7 LEVER, Emergency Brake Cam

ALL	230-232-327-350.....	1	A 10 333
-----	----------------------	-------	---	----------

8.192-1 CABLE, Foot Operated Parking Brake Lever To Equalizer

ALL	230 (WST)....(46.94" Long)	1	929 908
ALL	230 (WAT)(W4ST)....(53.44" Long)	1	929 974
TRK	230 (WAT)(W4ST)....(56.94" Long)	1	932 458
TRK	230 (WAT-WTB)(W4ST-WTB-Dual Wheels)	1	932 457
ALL	230 (RHD-WST)	1	931 584
ALL	232-258-304-327-350-360 (WST)....(55.94" Long)	1	938 137
ALL	232-258 (RHD)....(78.44" Long)	1	944 736
WAG	350 (WTB)....(44.12" Long)	1	947 554

BRAKES - WHEELS

ALL	232-327 (WTB)...	(44.75" Long)	1	936 572
ALL	232-327-350 (WTB)...	(45.44" Long)	1	948 242
WAG	232-327 (WTB)...	(55.94" Long)	1	938 137
ALL	232 (RHD-WTB)...	(71.25" Long)	1	991 436
ALL	232 (RHD-WTB)...	(71.94" Long)	1	948 241
ALL	232-258-304-327-350-360 (WAT)(W4ST)...	(52.88" Long)	1	938 146
TRK	232-327-350 (WAT-WTB)...	(53.44" Long)	1	929 974
TRK	232 (RHD-WAT)...	(78.44" Long)	1	944 736
TRK	232 (RHD-WAT)...	(71.25" Long)	1	991 436
TRK	232-327-350 (W4ST-Dual Wheels)...	(52.88" Long)	1	938 146
TRK	232 (RHD-W4ST-Dual Wheels)...	(72.12" Long)	1	944 737
TRK	232 (W4ST-Dual Wheels-WTB)...	(53.44" Long)	1	929 974
TRK	327-350 (W4ST-Dual Wheels-WTB)...	(56.94" Long)	1	932 458
TRK	232-258 (RHD-132WB).....		1	944 736
TRK	232-258-304-350-360 (WAT-132WB)(W4ST-132WB)		1	938 146
TRK	232-258 (RHD-W4ST).....		1	944 737
TRK	232-258-304-350-360 (WST-132WB)...	(55.94" Long)	1	938 137
WAG	258-360 (WST).....		1	535 1666
TRK	258-360 (WST-120WB).....		1	535 1668
TRK	258-360 (WST-132WB).....		1	535 1670
WAG	258-360 (WHT-WQT)(W4ST-WQT).....		1	535 1665
TRK	258-360 (WHT-120WB)(W4ST-120WB)		1	535 1667
TRK	258-360 (WHT-132WB)(W4ST-132WB)		1	535 1758

8.192-2 ATTACHING PARTS, Cable To Lever

CLIP.....	ALL	1973.....	1	930 061
PIN, Clevis.....	ALL	1	929 951
PIN, Clevis.....	ALL	232-327-350 (WTB).....	1	311 003
PIN, Cotter.....	ALL	17.	1	G137185
PIN, Cotter.....	ALL	232-327-350 (WTB).....	17.	1	G119117

8.192-6 ATTACHING PARTS, Cable To Crossmember

BOLT, Hexagon.....	ALL	230-232-327-350.....	17.	2	G120741
CLIP.....	ALL	232-258-304-327-350-360.....	1	930 061
CLAMP.....	ALL	230.....	3	921 091
CLAMP.....	TRK	232-327-350 (WTB).....	1	921 091
NUT, Hexagon.....	ALL	230-232-327-350.....	17.	2	G271187

8.192-6a BRACKET, Hand Brake Conduit Clamp

WAG (Left) 230.....	1	932 376
WAG (Right) 230.....	1	932 377
TRK 230.....	1	928 127

8.192-7 ATTACHING PARTS, Cable To Bracket

BOLT, Hexagon.....	TRK	230.....	17.	2	G9409102
--------------------	-----	----------	-----	---	----------

8.192-8 BRACKET, Foot Operated Parking Brake Cable

ALL 230.....	1	932 012
TRK 230 (WAT-2WD-WTB).....	1	932 456
TRK 230-232-327 (W4ST-2WD).....	1	936 848

8.192-11 ATTACHING PARTS, Cable To Lever

CLEVIS.....	ALL	230.....	17.	1	G144242
CLEVIS.....	TRK	230 (WTB).....	1	938 232
CLEVIS.....	TRK	232-327-350 (Dual Wheels).....	17.	1	G144242
NUT, Hexagon.....	ALL	230-232-327-350.....	17.	1	G120368

BRAKES - WHEELS

8.192-12 ATTACHING PARTS, Cable To Clutch Housing

WASHER, Plain.....	TRK	232-258-304-350-360 (LHD-132WB)	17.	1	G446152
WASHER, Special	TRK	232-258-304-350-360 (132WB-1972 And Prior)	1	929 982
WASHER, Special	ALL	1973.....	1	929 982
CLIP, Closed	ALL	17.	1	G120524
WASHER, Plain.....	ALL	232-258 (RHD)	17.	1	G446152

8.192-15 ATTACHING PARTS, Cable To Side Rail

SCREW, Hexagon	ALL	230.....	17.	4	G9409100
----------------------	-----	----------	-----	---	----------

8.192-16a ATTACHING PARTS, Cable To Dash

RETAINER, Spring.....	ALL	232-258-304-327-350-360.....	17.	1	G455566
CLIP	WAG	258-304-360 (1972).....	1	930 061

8.192-19 SPRING, Hand Brake Retracting

ALL	Except 230	1	948 222
ALL	230.....	1	644 067

8.192-20 LINK, Hand Brake Retracting Spring

WAG	232-350 (W4ST-WTB)	1	992 727
TRK	230.....	1	929 909
TRK	232-327 (2WD-WTB-Dual Wheels)	1	940 919
TRK	232-327 (4WD-WTB)	1	940 918
TRK	350 (4WD-WTB)	1	948 498
TRK	350 (4WD-WTB-Except Dual Wheels).....	1	940 918

8.192-21 ATTACHING PARTS, Hand Brake Retaining Spring

WASHER	ALL	1	929 982
--------------	-----	-------	-------	---	---------

8.192-23 ATTACHING PARTS, Bracket To Transmission

BOLT, Hexagon	TRK	230 (WST)	17.	2	G451976
BOLT, Hexagon	TRK	230-232-327 (W4ST)	17.	2	G122126
WASHER, Lock	TRK	230-232-327 (W4ST)	17.	2	G120382

8.214-1 EQUALIZER, Parking Brake

ALL	1972 And Prior.....	1	641 473
ALL	258-360 (1973).....	1	535 1663

8.214-2 ATTACHING PARTS, Equalizer To Cable

NUT, Hexagon.....	ALL	232-258-304-327-350-360.....	17.	2	G120368
NUT, Stamped	ALL	232-258-304-327-350-360.....	17.	2	G107822

8.214-4 ROD, Parking Brake Cable Adjusting

ALL	230 (WST)	1	915 777
TRK	230 (W4ST)(WST) ... (6-3/4")	1	649 499
TRK	230-232-327 (W4ST-WTB)	1	929 954
TRK	230 (WAT-2WD-Dual Wheels)(W4ST-2WD-Dual Wheels) ... (4-11/16")	1	638 846
TRK	232 (WAT).....	1	922 421
TRK	327 (WAT).....	1	929 975

8.214-7 EXTENSION, Rod Parking Brake Adjusting

TRK	232-258-304-359-360 (132WB)	1	992 316
-----	-----------------------------------	-------	-------	---	---------

BRAKES - WHEELS

8.214-8 COUPLING, Extension Rod Parking Brake

TRK	230...(2-1/2" Long)	1	922 419
TRK	232-327-350 (Dual Wheels) ...(2-1/2" Long)	1	922 419
TRK	232-258-304-350-360 (132WB) ...(2-1/2" Long)	1	922 419

8.214-9 ATTACHING PARTS, Coupling To Rod

NUT, Hexagon	TRK	230	17.	1	G120368
NUT, Hexagon	TRK	Except 230	17.	3	G120368
NUT, Stamped	TRK	Except 230	17.	1	G107822

8.215-1 CABLE, Equalizer To Rear Cable

ALL	LHD (1973)	1	535 1673
ALL	RHD (1973)	1	535 1674

8.215-2 CLEVIS, Parking Brake Cable Pivot

ALL	2	535 1659
-----	-------	-------	---	----------

8.215-3 ATTACHING PARTS, Parking Brake Cable Bracket Clevis Pivot

PIN, Clevis	ALL	17.	2	G120690 NA
WASHER, Plain	ALL	17.	6	G120393
PIN, Cotter	ALL	17.	2	G121224

8.220-1 CABLE, Parking Brake To Rear Wheels

WAG	230 (WST) ...(145-3/4" Long)	1	938 181
WAG	LTB (Except 230) ...(144-3/4" Long)	1	938 147
TRK	230 (WST-120WB) ...(170-1/4" Long)	1	927 625
TRK	230 (WST-126WB) ...(181-1/4" Long)	1	929 846
TRK	230 (WAT-120WB)(W4ST-120WB) ...(167-1/4" Long)	1	938 182
TRK	230 (WAT-126WB)(W4ST-126WB) ...(178-1/4" Long)	1	938 183
TRK	232-258-304-327-350-360 (120WB)(126WB) ...(165-3/4" Long)	1	938 148
TRK	232-258-304-327-350-360 (132WB) ...(176-3/4" Long)	1	938 149
ALL	258-360 (Except 4700-4800) 1973	2	535 1672
TRK	258-360 (4700-4800) 1973	2	535 1759

8.220-2 ATTACHING PARTS, Cable To Bracket

CLIP	ALL	258-304-360	2	K 733 604
------	-----	-------------	-------	---	-----------

8.220-3 ATTACHING PARTS, Cable To Frame

BOLT, Hexagon	ALL	230	17.	2	G120213
CLAMP	ALL	230	2	911 635
NUT, Hexagon	ALL	230	17.	2	G442826

8.220-4 SPRING, Rear Brake Cable

ALL	1973	2	932 806
ALL	230	2	641 727

8.220-5 CLIP, Spring Retainer

ALL	1973	2	644 106
-----	------	-------	---	---------

8.224-1 BRACKET, Parking Brake Cable Guide

ALL	230	1	931 845
ALL	(Left) 232-258-304-327-350-360	1	938 144
ALL	(Right) 232-258-304-327-350-360	1	938 145

BRAKES - WHEELS

8.224-2 ATTACHING PARTS, Bracket To Support

BOLT, Hexagon	ALL	232-258-304-327-350-360...(5/16"-18 x 1")	17.	4	G122017
BOLT, Hexagon	ALL	232-258-304-350-360...(5/16"-24 x 1")	17.	4	G121661
NUT, Hexagon	ALL	232-258-304-327-350-360...(5/16"-18)	17.	4	G120376
NUT, Hexagon	ALL	232-258-304-350-360...(5/16"-24)	17.	4	G120368
WASHER, Lock	ALL	232-258-304-327-350-360	17.	4	G120214

8.224-3 ADAPTER, Bracket To Support

TRK	(Left) 232-258-304-350-360 (132WB)	1	992 317
TRK	(Right) 232-258-304-350-360 (132WB)	1	994 696

8.224-4 ATTACHING PARTS, Adapter To Support

BOLT, Hexagon	TRK	232-258-304-350-360 (132WB)	17.	4	G120647
NUT, Hexagon	TRK	232-258-304-350-360 (132WB)	17.	4	G120369
WASHER, Lock	TRK	232-258-304-350-360 (132WB)	17.	4	G120382

8.240-1 DRUM ASSEMBLY, Front Brake (Incl. Hub And Bolts)

ALL	230 (* 8-1)	2	927 350
ALL	230 (11" x 2" Brakes-* 8-2)	2	937 604
ALL	232-327-350 (11" x 2" Brakes)	2	937 604
TRK	232-327 (12" x 2" Brakes-* 8-13)	2	940 510
TRK	232-327-350 (12" x 2" Brakes-* 8-14)	2	940 510
TRK	232-327-350 (W4ST-2WD-Dual Wheels)	2	927 355
TRK	232-327-350 (W4ST-4WD-Dual Wheels-* 8-17)	2	932 145
TRK	232-327-350 (W4ST-4WD-Dual Wheels-* 8-18)	2	939 808
TRK	232-258-304-350-360 (3407)	2	992 250
TRK	(Left) 230 (126WB-* 8-1)	1	928 783
TRK	(Left) 230 (Dual Wheels-WTB-* 8-1)	1	932 144
TRK	(Right) 230 (126WB-* 8-1)	1	928 784
TRK	(Right) 230 (Dual Wheels-WTB-* 8-2)	1	932 145

8.240-2 DRUM ASSEMBLY, Rear Brake (Incl. Hub And Bolts)

ALL	230 (* 8-2)	2	937 606
ALL	230 (* 8-9)	1	646 554
TRK	230 (* 8-1 And * 8-10)	2	912 648
TRK	230 (* 8-2)	2	937 608
TRK	230 (126WB-* 8-2)	2	922 912
TRK	230 (Dual Wheels-WTB-* 8-1)	2	923 632
ALL	232-327-350	2	937 606
TRK	232-327-350	2	937 608
TRK	232-327 (12" x 2" Brakes-* 8-11)	2	940 564
TRK	232-327-350 (12" x 2" Brakes-* 8-12)	2	940 564
TRK	232-327-350 (W4ST-Dual Wheels)	2	943 994
TRK	232-258-304-350-360 (3407)	2	992 549

8.240-3 ATTACHING PARTS, Hub And Drum To Rear Axle

BUSHING	TRK	(Flanged Axle Stud-Model 70)	16	918 432
KEY	ALL	(Model 44-Used With Tapered Axle Shaft)	2	636 374
KEY	TRK	(Model 53-Used With Tapered Axle Shaft)	2	644 340
NUT	ALL	(Model 44-Used With Tapered Axle Shaft)	2	636 344
NUT	TRK	(Model 53-Used With Tapered Axle Shaft)	2	636 344
NUT, Hexagon	TRK	(Flanged Axle Stud-Model 70)	17.	16 G120370
WASHER, Lock	TRK	(Flanged Axle Stud-Model 70)	17.	16 G120383
WASHER, Plain	ALL	(Model 44-Used With Tapered Axle Shaft)	2	640 945
PIN, Cotter	ALL	(Rear Axle Nut-Used With Tapered Axle Shaft)	17.	2 G137204

8.240-7 SPACER, Hub And Drum

TRK	230 (126WB)	4	922 820
-----	-------------	---	---------

BRAKES - WHEELS

8.240-8 ATTACHING PARTS, Spacer To Drum

SCREW, Flat Head	TRK	230 (126WB)	17.	12	G120629
------------------------	-----	-------------------	-----	----	---------

8.243-1 HUB ASSEMBLY, Front Brake (Incl. Bearing Cup)

WAG	1973	2	927	348
TRK	(GVW "W"-1973)	2	927	348
ALL	230 (* 8-1)	2	927	348
TRK	230 (126WB-* 8-1)	2	927	353
TRK	230 (Dual Wheels-* 8-1 And * 8-2)	2	932	288
ALL	232-327-350	2	937	851
TRK	232-327 (* 8-11 And * 8-12)	2	942	650
TRK	232-327 (* 8-11 And * 8-13)	2	940	509
TRK	232-327-350 (* 8-12 And * 8-14)	2	940	409
TRK	232-327-350 (W4ST-2WD-Dual Wheels)	2	927	356
TRK	232-327-350 (W4ST-4WD-Dual Wheels)	2	939	807
TRK	232-258-304-350-360 (3407)	2	992	589
ALL	232-258-304-350-360 (GVW "W")	2	994	900
TRK	232-258-304-350-360 (GVW "X", "Y")	2	998	070

8.243-1a HUB AND CUP KIT (Incl. Hub, Cup, Wheel Bearings And Oil Seal)

TRK	(Front) 230 (* 8-1)	1	939	071
TRK	(Left-Front) 230 (* 8-2)	1	939	072
TRK	(Right-Front) 230 (* 8-2)	1	939	073

8.243-2 HUB ASSEMBLY, Rear Brake

ALL	230 (* 8-9)	2	640	864
TRK	230 (* 8-1)	2	912	647
TRK	230 (* 8-2)	2	922	736
TRK	230 (Dual Wheels-WTB)	2	919	678
ALL	232-327-350 (GVW "W")	2	935	003
ALL	232-327-350 (GVW "X")	2	937	852
TRK	232-327-350 (* 8-12 And * 8-14)	2	940	415
TRK	232-327-350 (* 8-12 And * 8-14)	2	940	509
TRK	232-327-350 (W4ST-Dual Wheels)	2	944	305
TRK	232-258-304-350-360 (3407)	2	812	1777

8.243-3 STUD, Drive (Front)

TRK	232-327-350 (3407)	12	992	334
ALL	232-258-304-350-360 (GVW "W")	10	990	871

8.243-4 STUD, Drive (Rear)

TRK	232-327-350 (Dual Wheels)	8	944	302
TRK	232-258-304-350-360 (3407)	12	992	552

8.243-5 GASKET, Drum To Hub

TRK	232-327-350 (Dual Wheels)	2	943	997
TRK	232-258-304-350-360	2	992	298

8.243-6 SHIELD, Oil (Rear)

TRK	232-327-350 (Dual Wheels)	2	943	516
-----	---------------------------------	---	-----	-----

8.243-7 BUSHING, Flanged Axle Stud

TRK	230-232-327-350 (Dual Wheels)	16	918	432
TRK	232-258-304-350-360 (3407)	16	918	432

BRAKES - WHEELS

8.243-8 ATTACHING PARTS, Bushing To Stud

NUT, Hexagon	TRK	230-232-327-350 (Dual Wheels)	17.	16	G271506
NUT, Hexagon	TRK	232-258-304-350-360 (3407)	17.	16	G272233
WASHER, Lock	TRK	230-232-327-350 (Dual Wheels)	17.	16	G120383
WASHER, Lock	TRK	232-258-304-350-360 (3407)	17.	16	G120383

8.245-1 DRUM, Front Brake (Less Hub)

ALL	230 (11" x 2" Brakes-* 8-1)	2	642 775
TRK	230 (12" x 2" Brakes-126WB)	2	917 774
TRK	230 (Dual Wheels)	2	926 643
ALL	232-327-350 (11" x 2" Brakes)	2	937 849
TRK	232-327-350 (W4ST-2WD-Dual Wheels)	2	926 642
TRK	232-327-350 (W4ST-4WD-Dual Wheels)	2	939 805
TRK	232-258-304-350-360 (3407)	2	992 588
ALL	232-258-304-350-360 (Used With 11" x 2" Brakes-Used With Flanged Axle)	2	991 995
TRK	232-258-304-350-360 (Used With 12" x 2" Brakes-Used With Flanged Axle-GVW "X", "Y")	2	998 253
ALL	258-304-360 (Used With 11" x 2" Brakes-1972/)	2	999 728

8.245-2 DRUM, Rear Brake (Less Hub)

ALL	230 (* 8-1)	2	642 775
TRK	230 (Dual Wheels-WTB)	2	919 657
ALL	232-327-350	2	937 849
TRK	232-327-350 (W4ST-2WD-Dual Wheels)	2	919 657
TRK	232-327-350 (W4ST-Dual Wheels)	2	943 518
TRK	232-258-304-350-360 (3407)	2	992 550
TRK	232-258-304-350-360 (Used With 11" x 2" Brakes-Used With Flanged Axle)	2	991 995
TRK	232-258-304-350-360 (Used With 12" x 2" Brakes-Used With Flanged Axle)	2	998 253
ALL	258-304-360 (11" x 2" Brakes-1972/)	2	999 728

8.247-1 BOLT, Brake Drum To Hub

LEFT HAND THREAD

ALL	230...(1/2"-20)	10	A 473
TRK	230 (* 8-1) ...(1/2"-20)	10	922 737
TRK	230 (Dual Wheels-* 8-1) ...(5/8"-18)	6	923 560
TRK	(Front) 230 (Dual Wheels-* 8-1) ...(5/8"-18)	6	917 622

RIGHT HAND THREAD

ALL	230...(1/2"-20)	10	A 474
TRK	230 (* 8-1) ...(1/2"-20)	10	922 738
ALL	230 (* 8-2) ...(1/2"-20)	20	938 150
TRK	230 (126WB) ...(1/2"-20)	10	922 738
TRK	230 (Dual Wheels-* 8-1) ...(5/8"-18)	6	923 559
TRK	230 (Dual Wheels-* 8-2) ...(5/8"-18)	12	923 559
ALL	232-327-350...(1/2"-20)	10	845 451
ALL	232-327-350 (GVW "W")...(1/2"-20)	20	945 451
TRK	232-258-304-350-360 (GVW "X", "Y")...(1/2"-20)	10	998 069
TRK	232-327-350 (* 8-11 And * 8-13) ...(1/2"-20)	10	940 440
TRK	232-327-350 (W4ST-Dual Wheels) ...(5/8"-18 x 2.187")	12	939 806
TRK	232-327-350 (W4ST-Dual Wheels) ...(5/8"-18 x 2.41")	12	923 559
TRK	232-327-350 (W4ST-Dual Wheels) ...(5/8"-18 x 2.50")	12	943 514
TRK	(Front) 230 (Dual Wheels-* 8-1) ...(5/8"-18)	6	917 626
TRK	(Front) 230 (Dual Wheels-* 8-2) ...(5/8"-18)	12	917 626
TRK	(Front) 232-258-304-350-360 (3407) ...(1/2"-20)	16	992 333
TRK	(Rear) 232-258-304-350-360 (3407) ...(1/2"-20)	16	992 551

8.247-2 BOLT, Hub To Brake Drum

TRK	(Front) 230-232-327-350 (Dual Wheels) ...(1/2"-13)	10	918 193
-----	--	----	---------

BRAKES - WHEELS

8.270-1 WHEEL, Road

ALL	(13 x 5.50) 230	5	648 914
ALL	(15 x 5.50) 230	5	930 407
ALL	(15 x 5.50K) 232-327-350	5	930 407
WAG	(15 x 6.00) 232-258-304-350-360	5	994 727
WAG	(15 x 6.00L-1973)	5	535 0777
TRK	(15 x 6.00) 232-258-304-350-360 (GVW "W")	5	994 727
TRK	(15 x 6.00L-GVW "W"-1973)	5	535 0777
TRK	(16 x 5.00) 230 (GVW "W", "X")	5	937 185
TRK	(16 x 5.50) 232-258-304-350-360 (3407) ... (Less Side Ring)	5	992 265
TRK	(16 x 5.50) 230-232-327-350 (Dual Wheels) ... (Incl. Side Ring)	4	917 799
TRK	(16 x 6.00) 230 (GVW "Y")	5	922 791
TRK	(16 x 6.00) 232-258-304-327-350-360 (GVW "X", "Y")	5	948 960
TRK	(16 x 6.00L) 232-327-350	5	922 791
TRK	(16.5 x 8.25) 327-350 (GVW "Y")	2	941 994

8.270-2 RING, Road Wheel Side

TRK	230-232-327-350 (Dual Wheels)	1	929 543
TRK	232-258-304-350-360 (3407)	5	992 488

8.274-1 CAP, Wheel Hub

ALL	4	930 409
WAG	258-304-360 (1972/)	4	999 871

8.274-2 COVER, Wheel Hub (Non-Mag. Type)

WAG	232-327-350 (Used Less Locking Front Hubs)	4	948 631
WAG	232-327-350 (Used With Locking Front Hubs)	2	948 632

8.274-3 COVER, Wheel Hub (Mag. Type)

WAG	327-350	4	948 078
-----	---------------	---	---------

8.274-4 TRIM RING KIT, Wheel

WAG	230	1	931 318
WAG	232-327-350	1	943 975

8.274-5 RING, Wheel Trim

WAG	230-232-327-350	4	930 606
-----	-----------------------	---	---------

8.274-6 CLIP, Wheel Trim Ring

WAG	230-232-327-350	20	943 973
TRK	230	15	932 913

8.286-1 ATTACHING PARTS, Wheel To Hub

LEFT HAND THREAD

NUT, Hexagon	ALL	230 (* 8-1) ... (1/2"-20)	10	636 035
NUT, Hexagon	TRK	230 (Dual Wheels-* 8-1) ... (5/8"-18)	12	917 623

RIGHT HAND THREAD

NUT, Hexagon	ALL	230 (* 8-2) ... (1/2"-20)	20	635 516
NUT, Hexagon	ALL	232-258-304-327-350-360 ... (1/2"-20)	20	635 516
NUT, Hexagon	TRK	232-258-304-327-350-360 (3407) ... (1/2"-20)	32	994 166
NUT, Hexagon	TRK	232-327-350 (Dual Wheels) ... (5/8"-18)	24	948 421
NUT, Hexagon	TRK	230 (Dual Wheels-* 8-2) ... (5/8"-18)	12	917 624
NUT, Hexagon (Acorn) ..	WAG	327-350 (Super Custom) ... (1/2"-20)	20	943 587

BRAKES - WHEELS

8.292-1 BEARING, Front Wheel

ALL	1972 And Prior	4	925 446
WAG	1973	4	925 446
TRK	(GVW "W"-1973)	4	925 446
TRK	(Inner) 230 (126WB-GVW "Y")	2	52 880
TRK	(Inner) 232-258-304-327-350-360 (GVW "X", "Y")	2	52 880
TRK	(Inner) 230-232-327-350 (Dual Wheels)	2	52 880
TRK	(Inner) 232-258-304-350-360 (3407)	2	992 276
TRK	(Outer) 230 (126WB-GVW "Y")	2	925 446
TRK	(Outer) 232-258-304-327-350-360 (GVW "X", "Y")	2	925 446
TRK	(Outer-Tapered) 230-232-327-350 (Dual Wheels)	2	931 407
TRK	(Outer) 232-327-350 (Dual Wheels)	2	925 446
TRK	(Outer) 232-258-304-350-360 (3407)	2	992 275

8.294-1 CUP, Front Wheel Bearing

ALL	1972 And Prior	4	925 447
WAG	1973	4	925 447
TRK	(GVW "W"-1973)	4	925 447
TRK	232-258-304-350-360 (3407)	4	992 336
TRK	(Inner) 126WB (GVW "Y")	2	917 773
TRK	(Inner) 232-258-304-327-350-360 (GVW "X", "Y")	2	917 773
TRK	(Inner) 230-232-327-350 (Dual Wheels-2WD)	2	917 773
TRK	(Inner) 230 (Dual Wheels-4WD)	2	931 409
TRK	(Inner) 232-327-350 (Dual Wheels-120WB)	2	931 409
TRK	(Outer) 230 (Dual Wheels-2WD)	2	925 447
TRK	(Outer) 232-258-304-327-350-360 (GVW "X", "Y")	2	925 447

8.296-1 RETAINER, Front Wheel Grease

ALL	2	938 151
WAG	1973	2	938 151
TRK	(GVW "W", "X", "Y")	2	938 151
TRK	230-232-327-350 (Dual Wheels-4WD)	2	931 408
TRK	232-258-304-350-360 (3407)	2	992 280

8.296-2 CAP, Front Wheel Grease Retainer Outer

ALL	230 (4WD)	2	930 847
ALL	4WD (Except 230)	2	947 085
TRK	232-258-304-350-360 (3407)	2	992 281
ALL	(Bolt On Type) 230-232-327 (2WD)	2	926 982

8.296-3 CAP, Rear Wheel Grease Retainer Outer

TRK	230 (4WD-126WB)	2	641 920
TRK	232-327-350	2	641 920
TRK	258-304-360	2	947 085

8.296-4 WASHER, Front Wheel Bearing (Lock)

ALL	2	A 865
WAG	1973	2	A 865
TRK	(GVW "W", "X", "Y"-1973)	2	A 865
TRK	230-232-327-350 (Dual Wheels)	2	929 721
TRK	232-258-304-350-360 (3407)	2	992 279

8.296-5 WASHER, Front Wheel Bearing Nut (Lock)

ALL	2	A 867
WAG	1973	2	A 867
TRK	(GVW "W", "X", "Y"-1973)	2	A 867
TRK	232-258-304-350-360 (3407)	2	992 277

BRAKES - WHEELS

8.296-6 NUT, Front Wheel Bearing Retaining

ALL	4	A 866
TRK	230-232-327-350 (Dual Wheels)	2	918 433
TRK	232-258-304-350-360 (3407)	2	992 278

8.296-8 ATTACHING PARTS, Cap Grease Retaining Outer

BOLT, Hexagon	ALL	230-232-327	17.	6	G120233
WASHER, Lock	ALL	230-232-327	17.	6	G120382

8.296-9 GASKET, Hub Cover Front

ALL	230 (2WD)	2	649 784
ALL	232-327-350 (Used With 11" x 2" Brakes)	2	939 263
ALL	232-327 (Used With 12" x 2" Brakes)	2	928 989

8.300-1 BEARING, Rear Wheel

ALL	(Model 44-Used With Tapered Axle Shaft) ... (Less Cup)	2	52 799
ALL	(Model 44-Used With Flanged Axle Shaft) ... (Incl. Cup)	2	994 262
TRK	(Model 53-Used With Tapered Axle Shaft) ... (Less Cup)	2	54 153
TRK	(Model 60-2-Used With Flanged Axle Shaft) ... (Incl. Cup)	2	994 913
TRK	(Inner) Dual Wheels	2	918 400
TRK	(Inner) 3407Z	2	992 302
TRK	(Outer) Dual Wheels	2	U 54 149
TRK	(Outer) 3407Z	2	992 301

8.300-2 FITTING, Rear Wheel Bearing Lubricating

TRK	17.	2	G191758
-----	-------	-----	---	---------

8.302-1 CUP, Rear Wheel Bearing (Tapered Axle Shaft)

ALL	(Model 44)	2	52 800
TRK	(Model 53)	2	U 54 154
TRK	(Inner) Dual Wheels	2	U 54 150
TRK	(Inner) 3407Z	2	U 54 150
TRK	(Outer) Dual Wheels	2	919 661
TRK	(Outer) 3407Z	2	992 407

8.303-1 RETAINER, Rear Wheel Bearing

ALL	(Model 44-Used With Tapered Axle Shaft)	2	802 887
ALL	(Model 44-Used With Flanged Axle Shaft)	2	994 260
TRK	(Model 53-Used With Tapered Axle Shaft)	2	805 338
TRK	(Model 60-2)	2	994 911

8.303-2 RING, Rear Axle Bearing Retaining

ALL	(Model 44-Used With Flanged Axle Shaft)	2	994 263
TRK	(Model 60-2)	2	994 914

8.303-3 SEAL, Rear Axle Bearing

ALL	(Model 44-Used With Flanged Axle Shaft)	2	994 261
TRK	(Model 60-2)	2	994 912

8.310-1 RETAINER, Rear Wheel Bearing

ALL	(Outer) 230	2	935 612
ALL	(Outer) 232-258-304-327-350-360	2	914 802

BRAKES - WHEELS

8.312-1 SEAL, Rear Wheel Oil

TRK	230-232-327-350 (Dual Wheels)	2	918 405
TRK	232-258-304-350-360 (3407)	2	992 297

8.312-2 PROTECTOR, Rear Brake Grease

ALL	230 (WSFS-2WD-* 8-1)	2	928 988
WAG	230	2	937 232
ALL	232-327 (Used With 12" x 2" Brakes-2WD)	2	928 988
TRK	230-258-304-350-360	2	912 646
TRK	232-327 (Used With 11" x 2" Brakes)	2	912 646
WAG	232-327 (Used With 11" x 2" Brakes)	2	942 902
WAG	258-304-350-360	2	942 902

8.312-3 GASKET, Rear Brake Grease Protector

TRK	230-232-327-350 (Dual Wheels)	2	918 410
TRK	232-258-304-350-360 (3407)	2	992 298
ALL	232-258-304-327-350-360 (Used With 12" x 2" Brakes)	2	942 903
ALL	230 (WSFS-* 8-1)	2	928 989
ALL	(Used With 11" x 2" Brakes)	4	942 903

8.312-4 LOCK PLATE, Rear Axle Bearing Nut

TRK	232-258-304-350-360	2	992 299
-----	---------------------------	---	---------

8.312-5 NUT, Rear Wheel Bearing Adjusting

TRK	232-258-304-350-360	4	992 300
-----	---------------------------	---	---------

8.315-1 SHIM, Rear Axle Bearing Axle Shaft

ALL	(Model 44-Used With Tapered Axle Shaft)	1	805 524
TRK	(Model 53-Used With Tapered Axle Shaft)	1	805 527

8.350-1 CARRIER KIT, Spare Wheel

TRK	304-350-360 (3407)	1	984 012
-----	--------------------------	---	---------

8.350-2 BRACKET, Spare Wheel Support To Body)

TRK	Thriftside	1	966 137
TRK	Townside (1972 And Prior)	1	966 148
TRK	304-350-360 (3407)	1	979 959
TRK	Townside (132WB) 1973	1	987 836

8.350-3 ATTACHING PARTS, Bracket To Body

BOLT, Round Head	TRK	Thriftside	17.	6	G126353
BOLT, Round Head	TRK	Thriftside	17.	2	G126363
BOLT, Hexagon	TRK	Thriftside	4	961 071
BOLT, Hexagon	TRK	Townside	17.	4	G180123
BOLT, Hexagon	TRK	232-350 (3407)	17.	2	G451977
BOLT, Hexagon	TRK	304-350-360 (3407)	17.	4	G451975
NUT, Hexagon	TRK	Thriftside	12	961 069
NUT, Hexagon	TRK	Townside	17.	4	G271190
NUT, Hexagon	TRK	232-350 (3407)	4	804 975
WASHER	TRK	Thriftside	4	673 804
WASHER	TRK	Thriftside	2	964 764
WASHER	TRK	Townside	2	664 288
WASHER, Plain	TRK	232-350 (3407)	17.	2	G120388
WASHER, Plain	TRK	304-350-360 (3407)	17.	4	G446363
SPACER	TRK	Townside	2	966 144

BRAKES - WHEELS

8.350-4 BRACKET, Spare Wheel Support To Bracket

TRK	Thriftside	1	816 919
TRK	232-350 (3407)	1	979 954

8.350-5 ATTACHING PARTS, Spare Wheel Bracket Support To Adapter Plate

WASHER, Lock	TRK	1973...(Incl. Nut)	4	804 975
--------------------	-----	--------------------------	---	---------

8.350-6 ANTI-SQUEAK, Spare Wheel Support

TRK	1973	2	545 0254
-----	------------	---	----------

8.351-1 BAR, Spare Wheel Mounting

ALL	230	1	927 266
ALL	Except 230	1	947 141
TRK	Except 230	1	998 037

8.351-2 PLATE, Side

ALL	2	929 832
-----	-------	---	---------

8.351-3 LINK, Bar To Frame Sand Tire

WAG	230-232-327-350	1	929 829
-----	-----------------------	---	---------

8.351-4 ATTACHING PARTS, Bar Spare Wheel Mounting

BOLT, Hexagon	TRK	258-304-360 (2400-GVW "W")	1	999 306
BOLT, Hexagon	TRK	232-258-304-327-350	17.	1 G122630
PIN, Spring	ALL	17.	1 G454666
PIN, Clevis	WAG	2	912 217
PIN, Cotter	WAG	17.	2 G121222
SPRING	WAG	2	803 356
WASHER, Plain	WAG	17.	4 G120394
WASHER, Plain	TRK	232-258-304-350-360	17.	3 G121458
NUT, Hexagon	TRK	17.	2 G124843

8.352-1 DAMPENER, Spare Wheel Vibration

TRK	232-350 (3407) 1972 And Prior	2	979 957
TRK	258-360 (132WB) 1973	1	989 201

8.352-2 ATTACHING PARTS, Dampener To Body Side

SCREW, Machine	TRK	232-350	17.	4 G9409098
SEAL	TRK	304-350-360 (3407)	4	979 958
WASHER, Plain	TRK	232-350	17.	4 G446363
PLATE, Tapping	TRK	258-360 (1973)	2	989 200
NUT, Sert	TRK	258-360 (132WB) 1973	2	989 344
PLUG	TRK	304-350-360 (3407)	17.	4 G192105

8.352-5 REINFORCEMENT, Spare Wheel Dampener

TRK	232-350 (3407)	2	979 949
TRK	Thriftside	2	966 151

8.352-6 SPACER, Spare Wheel Carrier Bracket

TRK	232-258-304-350-360	1	998 036
TRK	232-350 (3407)	4	979 948
TRK	258-360 (132WB) 1973	4	989 019

BRAKES - WHEELS

8.352-12 ADAPTER, Spare Wheel

TRK	232-350 (3407)	1	979 931
-----	----------------	-------	---	---------

8.352-13 ATTACHING PARTS, Adapter To Body

BOLT	TRK	232-350	4	979 947
BOLT, Hexagon	TRK	258-360 (1973)	4	989 018
WASHER, Lock	TRK	232-350	17	4 G120384

8.357-1 REINFORCEMENT, Spare Wheel Carrier Support

TRK	(Front) Thriftside	1	966 179
TRK	(Rear) Thriftside	1	966 180

8.359-1 BOLT, Spare Tire Retaining

TRK	Townside... (4-5/8" Long)	1	966 145
ALL	232-258-304-350-360... (5" Long)	1	947 250
TRK	232-350 (126WB)... (5" Long)	1	947 250
TRK	232-258-304-350-360 (2400)... (6" Long)	1	999 306
TRK	230-232-327-350 (Dual Wheels)	1	936 081

8.359-3 ATTACHING PARTS, Wheel To Bracket

NUT, Hexagon	TRK	304-350-360 (3407)	4	994 166
--------------	-------	-----	--------------------	-------	---	---------

8.359-4 PLATE, Spare Tire Retaining

TRK	Thriftside	1	816 463
TRK	Townside	1	664 277

8.359-5 NUT, Spare Tire Retaining

TRK	Townside (1973)	4	994 166
TRK	Thriftside	3	635 516
ALL	230-232-327-350	1	929 817
ALL	232-258-304-350-360	1	994 719

8.359-6 WASHER, Spare Tire Retaining

WAG	258-304-360	17	1 G121458
TRK	1973	17	2 G121458

8.359-7 ATTACHING PARTS, Spare Tire Retaining Nut

NUT, Hexagon	TRK	258-304-360	17	1 G271506
WASHER, Lock	TRK	258-304-360	17	1 G120383
BOLT, Hexagon	TRK	258-304-360	17	1 G123841

8.359-8 ATTACHING PARTS, Tire Bumper Bolt To Side Panel (Inside)

BOLT, Step	TRK	1973	2	984 018
NUT, Hexagon	TRK	1973	17	2 G124829
WASHER, Plain	TRK	1973	17	2 G120388

8.400-1 POWER UNIT, Power Brakes

ALL	230 (* 8-15)	1	932 981
ALL	230 (* 8-16)	1	937 447
ALL	Except 230... (Incl. Cylinder)	1	946 996
ALL	232-327 (LSBS)... (Incl. Cylinder)	1	937 447
ALL	232-327-350 (WSBS)... (Incl. Cylinder)	1	946 996
TRK	232-327-350 (Dual Wheels-WSBS)... (Incl. Cylinder)	1	946 788

BRAKES - WHEELS

8.400-2 SPACER, Power Brake Unit To Dash

ALL	230 (* 8-15)	4	934 756
ALL	Except 230 (1972 And Prior)	1	939 936
ALL	258-360	1	535 1250
WAG	230	1	932 956
TRK	230	1	932 988

8.400-3 ATTACHING PARTS, Spacer To Dash

BOLT, Hexagon	ALL	1972 And Prior, (3/4" Long)	17.	7	G123520
BOLT, Hexagon	ALL	1972 And Prior, (7/8" Long)	17.	2	G120758
BOLT, Hexagon	ALL	1973	17.	9	G122119
STUD	ALL	Except 230	4	999 346
SHIM	ALL	230... (.030 Thick)	4	959 742
NUT, Hexagon	ALL	Except 230	17.	4	G120377
WASHER, Lock	ALL		17.	9	G120382

8.405-1 REPAIR KIT, Power Brake Power Unit

ALL	230 (* 8-15)	1	934 758
ALL	230 (* 8-16)	1	939 055
ALL	230-232-327-350 (* 8-19)	1	991 218
ALL	232-327 (LSBS)	1	939 055
ALL	232-327 (WSBS-Used Less Tee Or Valve)	1	943 451
ALL	232-327-350 (WSBS-Used With Tee Or Valve)	1	948 040
TRK	232-327-350 (Dual Wheels-WSBS)	1	948 152
ALL	258-304-360	1	992 456

8.405-2 DIAPHRAGM AND PRESSURE PLATE KIT

ALL	230-232-327-350	1	991 219
-----	-----------------	-------	---	---------

8.410-1 BRACKET, Power Brake Power Unit

ALL	(To Fender Skirt) 230	1	932 550
ALL	(Left)	1	934 755
ALL	(Right)	1	934 754

8.410-2 ATTACHING PARTS, Bracket To Dash

BOLT, Hexagon	ALL	17.	4	G123520
NUT, Hexagon	ALL	230-232-327	17.	4	G120369
NUT, Hexagon	ALL	258-304-360	17.	4	G120377
WASHER, Lock	ALL	17.	4	G120382

8.410-3 ATTACHING PARTS, Bracket To Dash

BOLT, Hexagon	ALL	230	17.	2	G123520
---------------	-----	-----	-----	---	---------

8.415-1 POWER SECTION, Power Brake Unit

ALL	(Midland Ross Unit) 230	1	932 894
ALL	230 (* 8-15)	1	934 751
ALL	230 (* 8-16)	1	939 052
ALL	232-327 (LSBS)	1	939 052
ALL	WSBS (Except 230)	1	948 039
ALL	1973	1	812 3034
TRK	232-327-350 (Dual Wheels)	1	948 151

8.420-1 LINK, Power Brake Unit To Brake Pedal

ALL	230 (* 8-15)	1	934 757
ALL	230 (* 8-16)	1	939 054
ALL	232-327 (LSBS)	1	939 054
ALL	232-327-350 (WSBS)	1	943 068
ALL	1973	1	812 3035

BRAKES - WHEELS

8.420-2 ATTACHING PARTS, Link To Bellcrank

SPRING, Retainer.....	ALL	232-258-304-327-350-360.....	17.	1	G455566
WASHER	ALL	232-258-304-350-360.....	1	930 401

8.420-3 GUARD, Power Brake Unit Link To Brake Pedal

ALL	1	647 283
-----------	-------	---	---------

8.420-4 BOOT, Push Rod To Retainer Plate

ALL LSBS	1	934 765
----------------	-------	---	---------

8.420-5 PLATE, Boot Retaining

ALL	1	934 753
-----------	-------	---	---------

8.460-1 VALVE ASSEMBLY, Power Brake Unit Vacuum Check

ALL 230 (* 8-15)	1	935 857
ALL 230-232-327-350 (LSBS)	1	937 924
ALL WSBS (Except 230)	1	943 449
ALL 1973.....	1	812 3021

8.460-2 GROMMET, Power Brake Unit Vacuum Check Valve

ALL 232-258-304-327-350-360.....	1	943 450
----------------------------------	-------	---	---------

8.460-3 TEE, Power Brake Unit Vacuum 1/4" Pipe

ALL 230.....	17.	1	G444148
ALL 350 (1970/)	17.	1	G9409943

8.460-4 REDUCER, Power Brake Unit Vacuum Tee

ALL 232-258-304-327-350-360.....	17.	1	G116332
----------------------------------	-----	---	---------

8.460-5 NIPPLE, Power Brake Unit Vacuum Hose

ALL 230.....	1	932 759
ALL 304-360.....	1	319 8019
ALL 350.....	1	943 340
ALL 230 (RHD)...(12" Long)	1	937 171

8.460-6 HOSE, Power Brake Vacuum Unit

ALL (Intake Manifold To Booster) 230...(23" Long)	1	932 754
ALL 230-258...(11-3/4" Long)	1	933 137
ALL 232-327-350 (LSBS)...(29" Long)	1	940 292
ALL 232 (WSBS)...(23" Long-Cut To 12")	1	932 754
ALL 304-327-360 (WSBS)...(23" Long)	1	932 754
ALL (Molded) 350 (WSBS)	1	947 823
ALL (Master Cylinder To Booster) 230 (RHD)...(13" Long)	1	937 170
ALL (Intake Manifold To Booster) 230 (RHD)...(23" Long)	2	932 754

8.460-7 CLAMP, Power Brake Unit Vacuum Hose

ALL 230 (LHD).....	17.	2	G272846
ALL Except 230	17.	2	G272846
ALL 350 (Used With Molded Hose)	2	934 406
ALL 230 (RHD).....	17.	4	G272846
ALL (To Rocker Cover Stud) 230 (RHD).....	17.	1	G179150

BRAKES - WHEELS

8.460-8 SEAL, Power Brake Vacuum Check Valve

ALL	230.....	1	935 858
-----	----------	-------	---	---------

8.465-1 BOOSTER KIT, Power Brake Unit

ALL	230-232-327-350 (LSBS-* 8-20)	1	941 415
ALL	232-258-304-327-350-360 (WSBS-Used With Tee Or Warning Valve).....	1	991 474
ALL	232-327 (WSBS-Used Less Tee Or Warning Valve)	1	945 536

8.480-1 ROD, Power Brake Unit Valve Push

ALL	230 (* 8-15)	1	934 757
ALL	230 (* 8-16)	1	939 054
ALL	232-327-350.....	1	939 054

8.480-2 GUARD, Power Brake Unit Valve Push Rod

ALL	230-232-327-350 (WSBS)	1	647 283
-----	------------------------------	-------	---	---------

8.480-3 RETAINER, Power Brake Unit Valve Push Rod To Pedal Stud

ALL	230-232-327-350.....	17.	1	G455566
-----	----------------------	-----	---	---------

8.480-4 PLUG, Tube 1/4"

ALL	230.....	2	933 125
ALL	Except 230 (Used Less Heater)	2	640 185

8.480-5 WASHER, Felt

ALL	232-258-304-327-360.....	1	944 978
-----	--------------------------	-------	---	---------

8.510-1 CYLINDER ASSEMBLY, Power Brake Master (Less Push Rod)

ALL	230 (* 8-15)	1	934 752
ALL	230 (* 8-16)	1	939 053
ALL	232-327 (LSBS)	1	939 053
ALL	232-327-350 (WSBS-* 8-5)	1	948 036
ALL	232-258-304-327-350-360 (WSBS-* 8-6)	1	998 392
ALL	1973.....	1	812 2419

8.510-1a ATTACHING PARTS, Master Cylinder To Power Unit

NUT, Hexagon.....	ALL	17.	2	G120369
WASHER, Lock	ALL	17.	2	G120382

8.510-2 COVER, Power Brake Master Cylinder Filler

ALL	230 (* 8-15)	1	939 044
ALL	230 (* 8-16)	1	939 057
ALL	232-327 (LSBS)	1	939 057
ALL	232-258-304-350-360 (WSBS-Used With Bail Wire).....	1	448 8293
ALL	232-327-350 (WSBS-Used With Center Bolt).....	1	948 060

8.510-3 ATTACHING PARTS, Cover To Master Cylinder Housing

BOLT, Hexagon	ALL	230 (* 8-15)	1	939 047
---------------------	-----	--------------------	-------	---	---------

8.510-4 GASKET, Power Brake Master Cylinder Filler Cover

ALL	230 (* 8-15)	1	939 045
ALL	230 (* 8-16)	1	939 058
ALL	232-327 (LSBS)	1	939 058
ALL	232-258-304-350-360 (WSBS-Used With Bail Wire).....	1	998 391
ALL	232-327-350 (WSBS-Used With Center Bolt).....	1	939 612

BRAKES - WHEELS

8.510-5 SHIELD, Power Brake Master Cylinder Filler Cover Dust

ALL	230.....	1	939 046
-----	----------	-------	---	---------

8.512-1 REPAIR KIT, Power Brake Master Cylinder

ALL	230 (* 8-15)	1	934 759
ALL	230 (* 8-16)	1	939 056
ALL	232-327 (LSBS)	1	939 056
ALL	WSBS (Except 230) 1972 And Prior	1	943 069
ALL	1973.....	1	812 2421

8.515-5 PLUG, Master Cylinder Stop Light Hole

ALL	Except 230	17.	1	G103865
ALL	230-232-327 (Used Less Tee Or Warning Valve)	1	911 002
ALL	232-327 (Used With Tee Or Warning Valve)	17.	1	G103877
ALL	1973.....	1	448 5454

8.515-6 LOOM, Split

ALL	232-327	2	A 17 445
-----	---------------	-------	---	----------

8.517-2 SEAT, Power Brake Master Cylinder

ALL	230-232-327	1	119 287
-----	-------------------	-------	---	---------

8.517-3 SCREW, Valve Seat

ALL	232-258-304-327-350-360	2	939 615
-----	-------------------------------	-------	---	---------

8.612-1 ADAPTER, Brake Booster Tube

ALL	230-232-327-350 (LSBS)	17.	1	G137405
ALL	WSBS (Except 230)	1	315 5856
ALL	230 (RHD)	17.	1	G137413

8.615-1 ELBOW, Brake Booster

ALL	230-232-327-350	17.	1	G137421
WAG	230-232-327-350... (45 Degree Street)	17.	1	G444054
ALL	... (90 Degree Street)	1	A 17 750
ALL	230-232-327-350... (1/4" x 1/4")	17.	1	G444040
ALL	230 (RHD)... (1/4")	1	905 787

8.625-1 FITTING, Brake Booster

WAG	230-232-327-350	1	935 511
-----	-----------------------	-------	---	---------

8.627-1 CLIP, Brake Booster

ALL	Except 230... (5/16")	1	806 096
ALL	232-327	1	800 743
TRK	230 (RHD)... (1/4")	17.	2	G120521

8.627-2 ATTACHING PARTS, Clip

BOLT, Hexagon	TRK	RHD	17.	1	G120706
NUT, Lock	TRK	230 (RHD)	17.	1	G442823

BRAKES - WHEELS

8.635-1 TUBE, Master Cylinder To Brake Booster

ALL	230 (LSBS)...(8-5/16" Long)	1	935 711
ALL	230-232-327-350 (LSBS)...(8-3/4" Long)	1	932 753

8.635-2 TUBE, Brake Booster To Tee

WAG	230-232-327 (LSBS)...(20" Long)	1	932 752
TRK	230-232-327-350 (LSBS)...(20-7/16" Long)	1	933 044

8.635-3 TUBE, Master Cylinder To Tee

WAG	230 (* 8-15)...(18-1/4" Long)	1	933 115
WAG	230 (* 8-16)...(15-1/16" Long)	1	937 378
TRK	230 (* 8-15)...(15-15/32" Long)	1	933 116
TRK	230 (* 8-16)...(15-29/32" Long)	1	937 379
WAG	232-327 (LSBS)...(16-11/32" Long)	1	941 345
TRK	232-327 (LSBS)...(16-9/16" Long)	1	941 346
ALL	(Front) 232-258-304-327-350-360 (WSBS)...(9-7/8" Long)	1	948 932
WAG	(Front) 232-327 (WSBS)...(8-11/16" Long)	1	942 012
WAG	(Front) 258-304-360	1	948 931
WAG	(Front) 258-360 (1973)	1	535 1289
TRK	(Front) 232-327-350 (Dual Wheels-WSBS)...(14" Long)	1	946 752
TRK	(Front) 258-360 (1973)	1	535 1291
ALL	(Rear) 232-304-327-350-360 (WSBS)...(10-3/4" Long)	1	948 689
TRK	(Rear) 232-327-350 (Dual Wheels-WSBS)...(18-1/2" Long)	1	946 754
TRK	(Rear) 258	1	946 410
WAG	(Rear) 258-360 (1973)	1	535 1288
TRK	(Rear) 258-360 (1973)	1	535 1290
WAG	(Rear) 304-360	1	948 688

8.635-4 TUBE, Master Cylinder To Union

WAG	(Rear) 232-327 (WSBS)...(9-19/32" Long)	1	942 029
-----	---	---	---------

8.635-5 TUBE, Master Cylinder To Warning Valve

WAG	(Front) 232-258-304-327-350-360 (WSBS)	1	946 411
WAG	(Rear) 232-258-327-350 (WSBS)	1	946 409

SPECIAL INFORMATION

The Engine Build Code Number, the Vehicle Identification Number and the information provided on the Trim Plate are often necessary when determining the proper replacement parts for your vehicle. For their location refer to the General Information Section found at the front of this catalog.

NOTES

9-1 Six types of Front Propeller Shafts were used. Types may be identified by referring to the following illustrations:

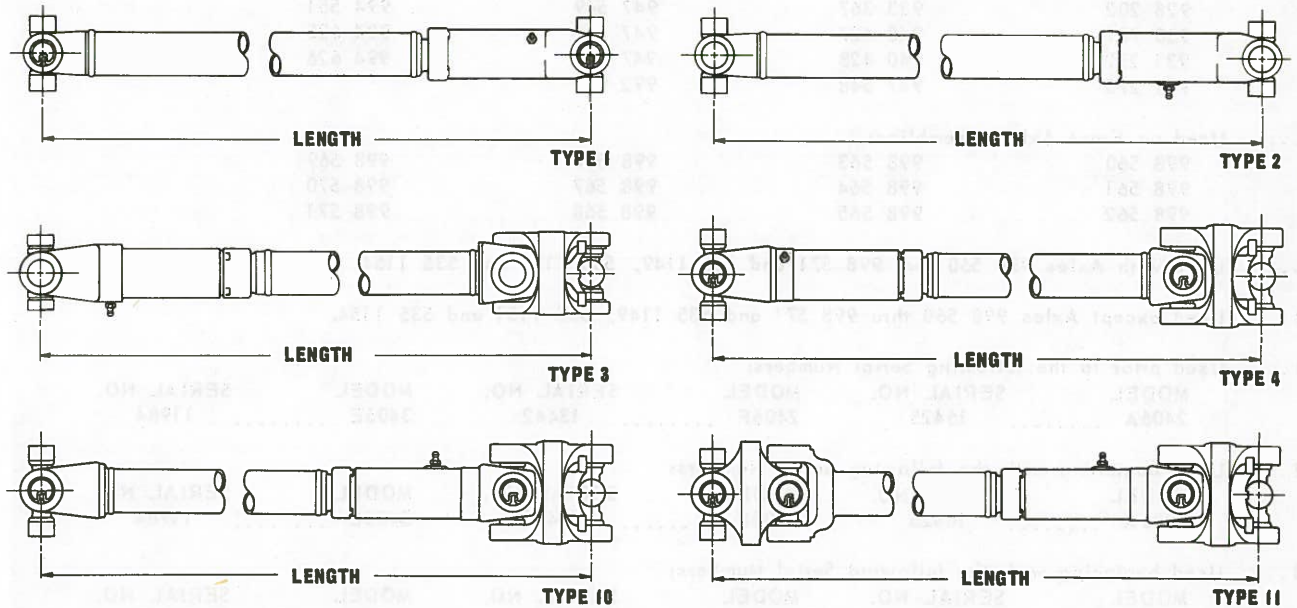

9-2 Six types of Rear Propeller Shafts were used. Types may be identified by referring to the following illustrations:

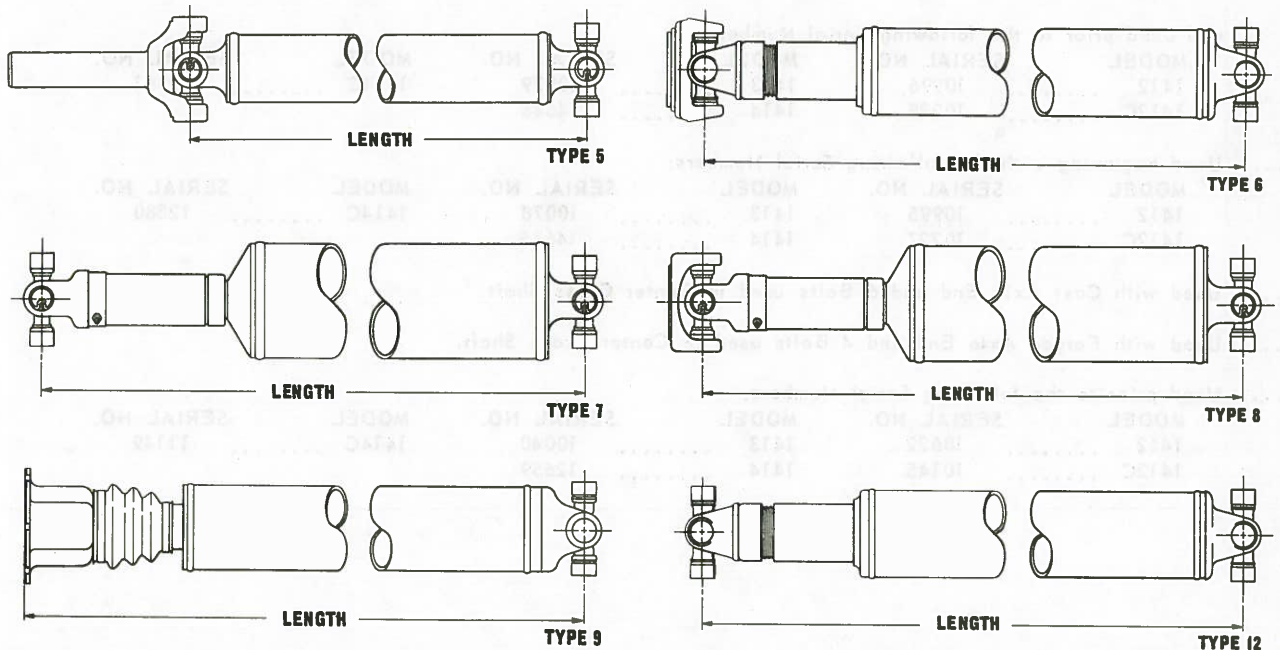

NOTES

9-3 Used on Axle Assemblies: 940 256, 940 568, 940 569, 940 570 and 941 827.

9-4 Used on Axle Assemblies: 940 257, 940 588, 940 589, 947 546 and 947 813.

9-5 Shim Set consists of: 2 Shims .003" thick, 2 Shims .005" thick, 3 Shims .010" thick and 3 Shims .030" thick.

9-6 Shim Set consists of: 2 Shims .004" thick, 2 Shims .006" thick and 2 Shims .008" thick.

9-7 Used on Front Axle Assemblies:

928 202	933 367	947 549	994 551
930 761	940 427	947 550	994 625
931 272	940 428	947 811	994 626
931 275	947 548	992 007	

9-8 Used on Front Axle Assemblies:

998 560	998 563	998 566	998 569
998 561	998 564	998 567	998 570
998 562	998 565	998 568	998 571

9-9 Used with Axles 998 560 thru 998 571 and 535 1149, 535 1151 and 535 1154.

9-10 Used except Axles 998 560 thru 998 571 and 535 1149, 535 1151 and 535 1154.

9-11 Used prior to the following Serial Numbers:

MODEL	SERIAL NO.	MODEL	SERIAL NO.	MODEL	SERIAL NO.
2406A	16425	2406F	13442	3406E	11984

9-12 Used beginning with the following Serial Numbers:

MODEL	SERIAL NO.	MODEL	SERIAL NO.	MODEL	SERIAL NO.
2406A	16425	2406F	13442	3406E	11984

9-13 Used beginning with the following Serial Numbers:

MODEL	SERIAL NO.	MODEL	SERIAL NO.	MODEL	SERIAL NO.
1412	10621	1413	10039	1414C	11148
1412C	10144	1414	12658		

9-14 Used beginning with the following Serial Numbers:

MODEL	SERIAL NO.	MODEL	SERIAL NO.	MODEL	SERIAL NO.
1412	10621	1413	10039	1414C	11148
1412C	10144	1414	12658		

and used prior to the following Serial Numbers:

MODEL	SERIAL NO.	MODEL	SERIAL NO.	MODEL	SERIAL NO.
1412	10996	1413	10079	1414C	12381
1412C	10228	1414	14646		

9-15 Used beginning with the following Serial Numbers:

MODEL	SERIAL NO.	MODEL	SERIAL NO.	MODEL	SERIAL NO.
1412	10995	1413	10078	1414C	12380
1412C	10227	1414	14645		

9-16 Used with Cast Axle End and 6 Bolts used in Center Cross Shaft.

9-17 Used with Forged Axle End and 4 Bolts used in Center Cross Shaft.

9-18 Used prior to the following Serial Numbers:

MODEL	SERIAL NO.	MODEL	SERIAL NO.	MODEL	SERIAL NO.
1412	10622	1413	10040	1414C	11149
1412C	10145	1414	12659		

NOTES

9-19 Used beginning with the following Serial Numbers:

MODEL	SERIAL NO.	MODEL	SERIAL NO.	MODEL	SERIAL NO.
1412	10622	1413	10040	1414C	11149
1412C	10145	1414	12659		

and used prior to the following Serial Numbers:

MODEL	SERIAL NO.	MODEL	SERIAL NO.	MODEL	SERIAL NO.
1412	10996	1413	10079	1414C	12381
1412C	10228	1414	14646		

9-20 Used beginning with the following Serial Numbers:

MODEL	SERIAL NO.	MODEL	SERIAL NO.	MODEL	SERIAL NO.
1412	10996	1413	10079	1414C	12381
1412C	10228	1414	14646		

9-21 Used on Vehicles beginning with the following Serial Numbers:

MODEL	SERIAL NO.	MODEL	SERIAL NO.	MODEL	SERIAL NO.
1412	11727	1413	10318	1414C	16790
1412C	10359	1414	26740		

9-22 Used on Vehicles prior to the following Serial Numbers:

MODEL	SERIAL NO.	MODEL	SERIAL NO.	MODEL	SERIAL NO.
2306A	10004	2406F	10001	3406E	10001
2406A	12647				

9-23 Used on Vehicles prior to the following Serial Numbers:

MODEL	SERIAL NO.	MODEL	SERIAL NO.	MODEL	SERIAL NO.
2306A	10004	2406F	10001	3406E	10001
2406A	12647				

9-24 Used on Vehicles prior to the following Serial Numbers:

MODEL	SERIAL NO.	MODEL	SERIAL NO.	MODEL	SERIAL NO.
2306A	10386	2406A	14663	2406F	12060

9-25 Axles on Vehicles with GVW "F", "E" and "A" are built with Model 44-1 Centers and Model 53 Ends.

9-26 Used on Vehicles beginning with the following Serial Numbers:

MODEL	SERIAL NO.	MODEL	SERIAL NO.	MODEL	SERIAL NO.
2306A	10386	2406A	14663	2306F	11120
2406F	12060				

9-27 Axles on Vehicles with 120WB - GVW "A" are built with Model 44-1 Centers and Model 53 Ends.

9-27a ... Used on Vehicles having Model 53 Centers and Model 53 Ends.

9-28 Used on Vehicles beginning with the following Serial Numbers:

MODEL	SERIAL NO.	MODEL	SERIAL NO.	MODEL	SERIAL NO.
2306A	10529	2306F	11168	2406B	13277
2306B	10161	2406A	15635	2406F	12847

9-29 Used on Vehicles prior to the following Serial Numbers with Pinion Angle raise of 6 degrees:

FOR REAR AXLE ASSEMBLY 917 955

MODEL	SERIAL NO.	MODEL	SERIAL NO.	MODEL	SERIAL NO.
2406Z (Six)	200005	3306Z (Six)	200004	3406Z (Six)	200075
2406Z (V8)	100006	3306Z (V8)	100007	3406Z (V8)	100071

FOR REAR AXLE ASSEMBLY 941 284

MODEL	SERIAL NO.	MODEL	SERIAL NO.	MODEL	SERIAL NO.
2306W (Six)	200059	2406W (V8)	100942	3306W (V8)	100032
2306W (V8)	100026	3306W (Six)	200039	3406W (V8)	100904

FOR REAR AXLE ASSEMBLY 941 285

MODEL	SERIAL NO.	MODEL	SERIAL NO.	MODEL	SERIAL NO.
2306W (Six)	200060	2406W (V8)	100956	3406W (Six)	200673
2306W (V8)	100027	3306W (Six)	200039	3406W (V8)	100909
2406W (Six)	201301	3306W (V8)	100032		

NOTES

9-29 (Continued)

FOR REAR AXLE ASSEMBLY 941 286

MODEL	SERIAL NO.	MODEL	SERIAL NO.	MODEL	SERIAL NO.
2306W (V8)	100031	3306W (V8)	100032	3406W (V8)	100962
2406W (V8)	100984				

FOR REAR AXLE ASSEMBLY 941 287

MODEL	SERIAL NO.	MODEL	SERIAL NO.	MODEL	SERIAL NO.
2306X (V8)	100014	2406Y (V8)	100157	3406X (V8)	101327
2306Y (V8)	100002	3306X (V8)	100021	3406Y (V8)	100297
2406X (V8)	100725	3306Y (V8)	100012		

FOR REAR AXLE ASSEMBLY 941 288

MODEL	SERIAL NO.	MODEL	SERIAL NO.	MODEL	SERIAL NO.
2406X (Six)	200818	2406Y (V8)	100163	3406Y (Six)	200234
2406X (V8)	100838	3406X (Six)	200415	3406Y (V8)	100312
2406Y (Six)	200432	3406X (V8)	100532		

FOR REAR AXLE ASSEMBLY 941 289

MODEL	SERIAL NO.	MODEL	SERIAL NO.	MODEL	SERIAL NO.
2306W (Six)	200070	3306W (Six)	200043	3406W (Six)	200744
2406W (Six)	201527				

FOR REAR AXLE ASSEMBLY 941 291

MODEL	SERIAL NO.	MODEL	SERIAL NO.	MODEL	SERIAL NO.
2306W (Six)	200060	2406W (V8)	100960	3306W (V8)	100032
2306W (V8)	100028	3306W (Six)	200039	3406W (V8)	100913

FOR REAR AXLE ASSEMBLY 941 293

MODEL	SERIAL NO.	MODEL	SERIAL NO.	MODEL	SERIAL NO.
2306W (Six)	200052	2406W (V8)	101031	3406W (Six)	200706
2306W (V8)	100032	3306W (Six)	200040	3406W (V8)	100988
2406W (Six)	201363	3306W (V8)	100032		

FOR REAR AXLE ASSEMBLY 941 295

MODEL	SERIAL NO.	MODEL	SERIAL NO.	MODEL	SERIAL NO.
2306X (Six)	200026	2406Y (Six)	200450	3306Y (V8)	100012
2306X (V8)	100015	2406Y (V8)	100174	3406X (Six)	200451
2306Y (Six)	200023	3306X (Six)	200017	3406X (V8)	101713
2306Y (V8)	100003	3306X (V8)	100021	3406Y (Six)	200333
2406X (Six)	200928	3306Y (Six)	200052	3406Y (V8)	100328
2406X (V8)	200918				

FOR REAR AXLE ASSEMBLY 941 297

MODEL	SERIAL NO.	MODEL	SERIAL NO.	MODEL	SERIAL NO.
2306X (Six)	200026	2406Y (Six)	200750	3406X (Six)	200613
2306Y (Six)	200023	3306X (Six)	200017	3406Y (Six)	200388
2406X (Six)	201357	3306Y (Six)	200052		

9-30 Used on Vehicles beginning with the following Serial Numbers with relocated Shock Absorber Brackets:

FOR REAR AXLE ASSEMBLY 939 620

MODEL	SERIAL NO.	MODEL	SERIAL NO.	MODEL	SERIAL NO.
2406X (Six)	200818	2406Y (V8)	100163	3406Y (Six)	200234
2406X (V8)	100838	3406X (Six)	200415	3406Y (V8)	100312
2406Y (Six)	200432	3406X (V8)	100532		

FOR REAR AXLE ASSEMBLY 941 565

MODEL	SERIAL NO.	MODEL	SERIAL NO.	MODEL	SERIAL NO.
2406Z (Six)	200005	3306Z (Six)	200004	3406Z (Six)	200075
2406Z (V8)	100006	3306Z (V8)	100007	3406Z (V8)	100071

FOR REAR AXLE ASSEMBLY 941 593

MODEL	SERIAL NO.	MODEL	SERIAL NO.	MODEL	SERIAL NO.
2306W (Six)	200059	2406W (V8)	100942	3306W (V8)	100032
2306W (V8)	100026	3306W (Six)	200039	3406W (V8)	100904

NOTES

9-30 (Continued)

FOR REAR AXLE ASSEMBLY 941 594

MODEL	SERIAL NO.	MODEL	SERIAL NO.	MODEL	SERIAL NO.
2306W (Six)	200060	2406W (V8)	100960	3306W (V8)	100032
2306W (V8)	100028	3306W (Six)	200039	3406W (V8)	100913

FOR REAR AXLE ASSEMBLY 941 595

MODEL	SERIAL NO.	MODEL	SERIAL NO.	MODEL	SERIAL NO.
2306W (Six)	200060	2406W (V8)	100956	3406W (Six)	200673
2306W (V8)	100027	3306W (Six)	200039	3406W (V8)	100909
2406W (Six)	201301	3306W (V8)	100032		

FOR REAR AXLE ASSEMBLY 941 597

MODEL	SERIAL NO.	MODEL	SERIAL NO.	MODEL	SERIAL NO.
2306W (V8)	100031	3306W (V8)	100032	3406W (V8)	100962
2406W (V8)	100984				

FOR REAR AXLE ASSEMBLY 941 598

MODEL	SERIAL NO.	MODEL	SERIAL NO.	MODEL	SERIAL NO.
2306W (Six)	200052	2406W (V8)	101031	3406W (Six)	200706
2306W (V8)	100032	3306W (Six)	200040	3406W (V8)	100988
2406W (Six)	201363	3306W (V8)	100032		

FOR REAR AXLE ASSEMBLY 941 599

MODEL	SERIAL NO.	MODEL	SERIAL NO.	MODEL	SERIAL NO.
2306W (Six)	200070	3306W (Six)	200043	3406W (Six)	200744
2406W (Six)	201527				

FOR REAR AXLE ASSEMBLY 941 604

MODEL	SERIAL NO.	MODEL	SERIAL NO.	MODEL	SERIAL NO.
2306X (V8)	100014	2406Y (V8)	100157	3406X (V8)	101327
2306Y (V8)	100002	3306X (V8)	100021	3406Y (V8)	100297
2406X (V8)	100725	3306Y (V8)	100012		

FOR REAR AXLE ASSEMBLY 941 605

MODEL	SERIAL NO.	MODEL	SERIAL NO.	MODEL	SERIAL NO.
2306X (V8)	100015	2406Y (V8)	100164	3406X (V8)	101563
2306Y (V8)	100002	3306X (V8)	100021	3406Y (V8)	100318
2406X (V8)	100849	3306Y (V8)	100012		

FOR REAR AXLE ASSEMBLY 941 606

MODEL	SERIAL NO.	MODEL	SERIAL NO.	MODEL	SERIAL NO.
2306X (Six)	200026	2406Y (Six)	200450	3306Y (V8)	100012
2306X (V8)	100015	2406Y (V8)	100174	3406X (Six)	200451
2306Y (Six)	200023	3306X (Six)	200017	3406X (V8)	101713
2306Y (V8)	100003	3306X (V8)	100021	3406Y (Six)	200333
2406X (Six)	200928	3306Y (Six)	200052	3406Y (V8)	100328
2406X (V8)	200918				

FOR REAR AXLE ASSEMBLY 941 607

MODEL	SERIAL NO.	MODEL	SERIAL NO.	MODEL	SERIAL NO.
2306X (Six)	200025	2406Y (Six)	200424	3406X (Six)	200399
2306Y (Six)	200013	3306X (Six)	200015	3406Y (Six)	200227
2406X (Six)	200776	3306Y (Six)	200050		

FOR REAR AXLE ASSEMBLY 941 608

MODEL	SERIAL NO.	MODEL	SERIAL NO.	MODEL	SERIAL NO.
2306X (Six)	200026	2406Y (Six)	200750	3406X (Six)	200613
2306Y (Six)	200023	3306X (Six)	200017	3406Y (Six)	200388
2406X (Six)	201357	3306Y (Six)	200052		

9-33 Used on Housing and Tube Assembly 919 561 except GVW "W", "X", "Y" and "Z".

9-34 Used on Housing and Tube Assembly 945 700 with GVW "W", "X", "Y" and "Z".

9-35 Used prior to the following Serial Numbers:

MODEL	SERIAL NO.	MODEL	SERIAL NO.	MODEL	SERIAL NO.
2406A	12637	2406F	10671	3406E	10385

NOTES

9-36 Used beginning with the following Serial Numbers:

MODEL	SERIAL NO.	MODEL	SERIAL NO.	MODEL	SERIAL NO.
2406A	10385	2406F	10671	3406E	10385

9-37 Used on Vehicles 1971 and prior with Serial Numbers, Model and Axle Ratio:

MODEL CODE	DRIVE	ENGINE	SERIAL NO.	AXLE RATIO
1414C19	LHD	V8-350	307811	3.31D Std.
1414C19	LHD	V8-350	308034	3.31N Trac-Lok
1414O19	LHD	V8-350	307596	3.73N Trac-Lok
1414O16	LHD	Six-232	211037	4.88X Std.
1414O17	LHD	Six-232	211063	4.09E Std.
1414O17	LHD	Six-232	211110	3.73E Std.
1414C16	LHD	Six-232	201022	4.27Y Std.
2406W19	LHD	V8-350	301578	3.92P Trac-Lok
2406W17	LHD	Six-232	204178	4.27E Std.
2406W17	LHD-RHD	Six-232	204178	4.27Y Std.
3406W19	LHD	V8-350	301870	3.92E Trac-Lok
3406Y19	LHD	V8-350	300342	4.27N Trac-Lok

9-38 Used beginning with 1972 and 1973 Vehicles.

9-39 Used on Axle Assemblies:

930 435	932 340	939 966	940 011
930 436	932 984	939 967	992 061
932 739	932 985	535 0810	535 0811

9-40 Used on Axle Assemblies:

935 831	936 278	937 083
935 832	936 279	937 084

9-41 Used on Axle Assemblies:

933 900	936 275	940 431	940 433
934 624	937 081	940 432	940 434
936 274	937 082		

9-42 Used on Axle Assemblies:

941 284	941 286	941 291	941 293
941 285	941 289	941 292	941 296

9-43 Used on Axle Assemblies:

941 593	941 595	941 597	941 599
941 594	941 596	941 598	941 600

9-44 Used on Axle Assemblies: 912 916, 914 537 and 931 566.

9-45 Used on Axle Assemblies: 941 287, 941 288 and 941 290.

9-46 Used on Axle Assemblies: 941 604, 941 607 and 939 620.

9-47 Used on Axle Assemblies: 915 937, 915 938 and 931 567.

9-48 Used on Axle Assemblies: 941 294 and 941 295.

9-49 Used on Axle Assemblies: 941 605, 941 606 and 941 608.

9-50 Used on Axle Assemblies: 917 955 and 919 494.

9-51 Used on Axle Assemblies: 941 565, 941 566, 941 567 and 941 568.

9-52 Used on Axle Assemblies:

992 655	994 186	994 190	994 499
992 656	994 187	994 487	994 682
992 657	994 188	994 488	994 684
992 658	994 189	994 489	994 685
992 659			

NOTES

9-53 Used on Axle Assemblies:

992 668	994 192	994 454	994 458
992 669	994 193	994 455	994 459
992 670	994 194	994 456	994 486
992 671	994 452	994 457	994 637
994 191	994 453		

9-54 Used on Axle Assemblies:

535 0504	535 0506	535 0508	535 1391
535 0505	535 0507	535 0509	535 1392
535 1394	535 1395	535 1396	535 1393

9-55 Used on Axle Assemblies: 535 0500, 535 0501, 535 0502, 535 0503, 535 1362 and 535 1450.

9-56 Used on Axle Assemblies: 994 447, 994 448, 994 449, 994 646, 535 0810 and 535 0811.

9-57 Used on Axle Assemblies: 992 240, 994 628, 994 634, 994 635, 535 0808 and 535 0809.

9-58 Axles with Bracket for Brake Valve Tee are mounted on Cover.

9-59 Axles less Bracket for Brake Valve Tee are mounted on Cover.

9-60 Pinion has 26 Teeth on Spline at Yoke End and is stamped with Vendor Number 18436.

9-61 Pinion has 10 Teeth on Spline at Yoke End and is stamped with Vendor Number 32171.

9-62 Pinion has 26 Teeth on Spline at Yoke End and is stamped with Vendor Number 32073.

9-63 Pinion has 10 Teeth on Spline at Yoke End and is stamped with Vendor Number 18519.

9-64 Pinion has 26 Teeth on Spline at Yoke End and is stamped with Vendor Number 32359.

9-65 Pinion has 10 Teeth on Spline at Yoke End and is stamped with Vendor Number 18449.

9-66 Pinion has 26 Teeth on Spline at Yoke End and is stamped with Vendor Number 31488.

9-67 Pinion has 10 Teeth on Spline at Yoke End and is stamped with Vendor Number 18444.

9-68 Pinion has 26 Teeth on Spline at Yoke End and is stamped with Vendor Number 32367.

9-69 Pinion has 10 Teeth on Spline at Yoke End and is stamped with Vendor Number 18524.

9-70 Used on Axle Assemblies: 917 955, 919 494, 919 495 and 919 496.

9-71 Used on Axle Assemblies: 941 565, 941 566, 941 567 and 941 568.

9-72 When installing this Kit use Drive Shaft Spacer Part Number 649 356.

9-73 Used with Axle Tag Numbers:

998 560	998 563	998 566	998 569
998 561	998 564	998 567	998 571
998 562	998 565		

9-74 Used with Axle Tag Numbers: 998 568 and 998 570.

9-75 Used except Axle Tag Numbers: 998 560 thru 998 570.

9-76 Used with Axle Tag Numbers: 535 0808 and 535 0809.

NOTES

AXLE - PROPELLER SHAFTS

GROUP NO. — DESCRIPTION — SERIES and MODEL		"L" CODE	PAKS CODE	PRIMARY GROUP NO.	NO. REQ.	PART NO.	CODE
9.001-1 AXLE ASSEMBLY, Rear							
MODEL 44 - STANDARD (With Tapered Axle Shaft)							
WAG	230 (3.73 To 1-WAT-* 9-21)				1	932 984	
WAG	230 (4.09 To 1)				1	930 435	
WAG	230 (4.27 To 1)				1	932 339	
WAG	230 (4.89 To 1)				1	937 075	
WAG	232-327-350 (3.31 To 1)				1	939 966	
WAG	232-327-350 (3.73 To 1) (Less End Yoke)				1	992 060	
WAG	232 (4.09 To 1) (Less End Yoke)				1	992 056	
WAG	232 (4.27 To 1) (Less End Yoke)				1	992 058	
WAG	232 (4.89 To 1) (Less End Yoke)				1	992 063	
TRK	230 (4.09 To 1-GVW "A", "E", "F" * 9-22)				1	933 900	
TRK	230 (4.09 To 1-GVW "A", "E", "F" * 9-23, * 9-24 And * 9-25)				1	935 831	
TRK	230 (4.27 To 1-GVW "A" * 9-26 And * 9-27)				1	936 278	
TRK	230 (4.27 To 1-GVW "E", "F" * 9-26)				1	936 274	
TRK	230 (4.89 To 1-GVW "A" * 9-27 And * 9-28)				1	937 083	
TRK	230 (4.89 To 1-GVW "E", "F" * 9-27 And * 9-28)				1	937 082	
TRK	232-327-350 (3.31 To 1: 2WD-120WB)				1	939 966	
TRK	232-327-350 (3.54 To 1-GVW "W" * 9-30 And * 9-32)				1	941 597	
TRK	232-327 (3.92 To 1-GVW "W" * 9-29)				1	941 286	
TRK	232-327 (3.92 To 1-GVW "W" * 9-29)				1	941 284	
TRK	232-327-350 (3.92 To 1-GVW "W" * 9-30)				1	941 593	
TRK	232-327 (4.27 To 1-GVW "W" * 9-29)				1	941 285	
TRK	232-327-350 (4.27 To 1-GVW "W" * 9-30)				1	941 595	
TRK	232 (4.89 To 1-GVW "W" * 9-29)				1	941 289	
TRK	232 (4.89 To 1-GVW "W" * 9-30)				1	941 599	
MODEL 44 - STANDARD (With Flanged Axle Shaft)							
1972 AND PRIOR							
WAG	258-304-360 (3.31 To 1: * 9-38)				1	812 1583	
WAG	304-350-360 (3.31 To 1: * 9-37)				1	992 848	
WAG	232-258-304-350-360 (3.73 To 1: * 9-37)				1	992 850	
WAG	258 (3.73 To 1: * 9-38)				1	812 1581	
WAG	232 (4.09 To 1: * 9-37)				1	992 849	
WAG	232 (4.27 To 1: * 9-37)				1	992 851	
WAG	258 (4.27 To 1: * 9-38)				1	812 1587	
WAG	232 (4.89 To 1: * 9-37)				1	992 852	
TRK	350 (3.92 To 1: * 9-37)				1	992 844	
TRK	232-350 (4.09 To 1: * 9-37)				1	994 785	
TRK	258-304-360 (4.09 To 1: * 9-38)				1	812 1582	
TRK	232-350 (4.27 To 1: * 9-37)				1	992 845	
TRK	232-258-304-360 (4.89 To 1: * 9-37)				1	992 847	
TRK	258-304-360 (4.89 To 1: * 9-38)				1	812 1580	
1973							
WAG	258-360 (3.73 To 1)				1	812 2436	
WAG	360 (3.31 To 1-LQT)				1	812 2437	
WAG	360 (3.31 To 1-WQT)				1	812 2995	
WAG	258 (4.27 To 1)				1	812 2439	
TRK	258-360 (3.73 To 1)				1	812 2625	
TRK	258-360 (4.09 To 1)				1	812 1582	
WAG	360 (3.73 To 1-WQT)				1	812 2994	
MODEL 44 - TRAC-LOK (With Flanged Axle Shaft)							
1972 AND PRIOR							
WAG	304-350-360 (3.31 To 1: * 9-37)				1	994 224	
WAG	304-360 (3.31 To 1: * 9-38)				1	812 1585	
WAG	232-258-394-350-360 (3.73 To 1: * 9-37)				1	994 222	
WAG	258-304-360 (3.73 To 1: * 9-38)				1	812 1586	

AXLE - PROPELLER SHAFTS

WAG	232-258 (4.09 To 1: * 9-37)	1	994 223
WAG	232-258 (4.27 To 1: * 9-37)	1	994 221
WAG	258 (4.27 To 1: * 9-38)	1	812 1584
WAG	232 (4.89 To 1: * 9-37)	1	994 220
TRK	350 (3.92 To 1: * 9-37)	1	994 228
TRK	232-258-304-350-360 (4.09 To 1: * 9-37)	1	994 786
TRK	258-304-360 (4.09 To 1: * 9-38)	1	812 1589
TRK	232-350 (4.27 To 1: * 9-37)	1	994 227
TRK	232-258-304-360 (4.89 To 1: * 9-37)	1	994 225
TRK	258-304-360 (4.89 To 1: * 9-38)	1	812 1588

1973

WAG	258 (4.27 To 1)	1	812 2440
WAG	258-360 (3.73 To 1)	1	812 2443
WAG	360 (3.31 To 1)	1	812 2441
TRK	258-360 (3.73 To 1)	1	812 2626
TRK	258-360 (4.09 To 1)	1	812 1589

MODEL 44 - POWER-LOK (With Tapered Axle Shaft)

WAG	230 (3.73 To 1-WAT)	1	932 985
WAG	230 (4.09 To 1)	1	930 436
WAG	230 (4.27 To 1)	1	932 340
WAG	230 (4.89 To 1)	1	937 074
WAG	327-350 (3.31 To 1)	1	939 967
WAG	232-327-350 (3.73 To 1)...(Less End Yoke)	1	992 061
WAG	232-327-350 (4.09 To 1)...(Less End Yoke)	1	992 057
WAG	232 (4.27 To 1)...(Less End Yoke)	1	992 059
WAG	232 (4.89 To 1)...(Less End Yoke)	1	992 062
TRK	327 (3.54 To 1-GVW "W"-* 9-29)	1	941 293
TRK	327-350 (3.54 To 1-GVW "W"-* 9-30)	1	941 598
TRK	232-327 (3.92 To 1-GVW "W"-* 9-29)	1	941 291
TRK	232-327-350 (3.92 To 1-GVW "W"-* 9-30)	1	941 594
TRK	230 (4.09 To 1-GVW "A", "E", "F"-* 9-35)	1	934 624
TRK	230 (4.09 To 1-GVW "A"-* 9-27 And * 9-36)	1	935 832
TRK	230 (4.27 To 1-GVW "A"-* 9-27)	1	936 279
TRK	230 (4.27 To 1-GVW "E", "F"-* 9-29)	1	941 292
TRK	232-327 (4.27 To 1-GVW "W"-* 9-29)	1	941 292
TRK	232-327-350 (4.27 To 1-GVW "W"-* 9-30)	1	941 596
TRK	230 (4.89 To 1-GVW "A"-* 9-27 And * 9-36)	1	937 084
TRK	230 (4.89 To 1-GVW "E", "F"-* 9-36)	1	937 081
TRK	232 (4.89 To 1-GVW "W"-* 9-29)	1	941 296
TRK	232-350 (4.89 To 1-GVW "W"-* 9-30)	1	941 600

MODEL 53 - STANDARD (With Tapered Axle Shaft)

TRK	230 (4.09 To 1-GVW "A", "B", "C", "E", "F"-* 9-29)	1	941 287
TRK	230 (4.27 To 1-GVW "B"-* 9-29)	1	941 288
TRK	230 (4.88 To 1-GVW "B"-* 9-28)	1	941 290
TRK	327-350 (4.09 To 1-GVW "X", "Y"-* 9-29)	1	941 287
TRK	327-350 (4.09 To 1-GVW "X", "Y"-* 9-30)	1	941 604
TRK	232-327 (4.27 To 1-GVW "X", "Y"-* 9-29)	1	941 288
TRK	232-327-350 (4.27 To 1-GVW "X", "Y"-* 9-30)	1	939 620
TRK	232 (4.88 To 1-GVW "X", "Y"-* 9-29)	1	941 290
TRK	232 (4.88 To 1-GVW "X", "Y"-* 9-30)	1	941 607

MODEL 53 - POWER-LOK (With Tapered Axle Shaft)

TRK	230 (4.27 To 1-GVW "B"-* 9-29)	1	941 295
TRK	230 (4.89 To 1-GVW "B")	1	915 937
TRK	230 (4.09 To GVW "A", "B", "C", "E", "F")	1	931 567
TRK	327-350 (4.09 To 1-GVW "X", "Y"-* 9-30)	1	941 605
TRK	232-327 (4.27 To 1-GVW "X", "Y"-* 9-29)	1	941 295
TRK	232-327-350 (4.27 To 1-GVW "X", "Y"-* 9-30)	1	941 606
TRK	232 (4.88 To 1-GVW "X", "Y"-* 9-29)	1	941 297
TRK	232-350 (4.88 To 1-GVW "X", "Y"-* 9-30)	1	941 608

AXLE - PROPELLER SHAFTS

MODEL 60-2: STANDARD (With Flanged Axle Shaft)

1972 AND PRIOR

TRK	232-258-304-350-360 (4.10 To 1-GVW "X", "Y"-Except 120WB)	1	994 926
TRK	232-258-304-360 (RHD-4.88 To 1-GVW "X", "Y"-Except 120WB)	1	994 927

1973

TRK	1	994 926
TRK	1	994 927

MODEL 60-2: POWER-LOK (With Flanged Axle Shaft)

TRK	232-350 (4.10 To 1-GVW "X", "Y"-126WB Or 132WB)	1	994 928
TRK	232-258-360 (RHD-4.88 To 1-GVW "X", "Y"-Except 120WB)	1	994 929

MODEL 60-2: TRAC-LOK

TRK	258-304-360 (4.10 To 1: * 9-39)	1	812 1725
TRK	258-304-360 (4.88 To 1: * 9-39)	1	812 1724

MODEL 60-3: STANDARD (With Full Floating Axle Shaft)

TRK	304-350-360 (4.10 To 1-Except 120WB)	1	992 240
TRK	232-258 (4.88 To 1-Except 120WB)	1	994 628

MODEL 60-3: TRAC-LOK

TRK	304-360 (4.10 To 1: * 9-38)	1	535 0808
TRK	258 (4.88 To 1: * 9-38)	1	535 0809

MODEL 60-3: POWER-LOK (With Full Floating Axle Shaft)

TRK	304-350-360 (4.10 To 1-Except 120WB)	1	994 634
TRK	232-258 (4.88 To 1-Except 120WB)	1	994 635

MODEL 70 - STANDARD

TRK	230 (4.88 To 1-GVW "D"-W4ST-Dual Wheel-* 9-29)	1	917 955
TRK	230 (5.87 To 1-GVW "D"-W4ST-Dual Wheel-* 9-29)	1	919 494
TRK	232-327 (4.88 To 1-GVW "Z"-* 9-29 And * 9-33)	1	917 955
TRK	232-327 (4.88 To 1-GVW "Z"-* 9-30 And * 9-34)	1	941 565
TRK	232 (5.87 To 1-GVW "Z"-* 9-29 And * 9-33)	1	919 494
TRK	232-327 (5.87 To 1-GVW "Z"-* 9-30 And * 9-34)	1	941 566

MODEL 70 - POWER-LOK

TRK	230 (4.88 To 1-GVW "B"-Dual Wheel)	1	919 496
TRK	232-327 (4.88 To 1-GVW "Z"-* 9-34)	1	941 567
TRK	230 (5.87 To 1-GVW "D"-W4ST-Dual Wheel)	1	919 495
TRK	232 (5.87 To 1-GVW "Z"-* 9-33)	1	919 495
TRK	232 (5.87 To 1-GVW "Z"-* 9-34)	1	941 568

9.001-2 BREATHER, Rear Axle

ALL	1	A 870
-----	-------	---	-------

9.003-1 HOUSING, Rear Axle

MODEL 44 (With Tapered Axle Shaft)

WAG	230-232-327-350 (* 9-39)	159	1	935 656
TRK	230 (120WB-* 9-40)	159	1	938 070
TRK	230-232-327 (* 9-41)	159	1	935 653
TRK	230-232-327 (* 9-29 And * 9-42)	159	1	941 854
TRK	230-232-327-350 (* 9-30 And * 9-43)	159	1	946 831

AXLE - PROPELLER SHAFTS

MODEL 44 (With Flanged Axle Shaft)

WAG	232-258-304-350-360 (* 9-52)	1	994 238
WAG	258-304 (* 9-54)	1	812 1647
WAG	360 (WQT-* 9-54)	1	812 1647
WAG	360 (WQT)	1	812 2684
TRK	232-258-304-350-360 (* 9-53)	1	994 239
TRK	258-304-360 (* 9-55)	1	812 1646

MODEL 53 (With Tapered Axle Shaft)

TRK	230-232-327 (Standard-* 9-44)	159	1	916 347
TRK	230-232-327 (Standard-* 9-29 And * 9-45)	159	1	946 839
TRK	232-327-350 (Standard-* 9-30 And * 9-46)	159	1	946 832
TRK	230-232-327-350 (Power-Lok-* 9-47)	159	1	917 858
TRK	230-232-327 (Power-Lok-* 9-29 And * 9-48)	159	1	946 840
TRK	232-327-350 (Power-Lok-* 9-30 And * 9-49)	159	1	946 833

MODEL 60-2 (With Flanged Axle Shaft)

TRK	232-258-304-350-360 (132WB-* 9-56)	1	994 903
-----	--	---	---------

MODEL 60-3 (With Full Floating Axle Shaft)

TRK	232-258-304-350-360 (132WB-* 9-57)	1	994 307
-----	--	---	---------

MODEL 70 - DUAL WHEELS

TRK	230-232-327 (* 9-50)	1	919 561
TRK	232-327-350 (* 9-51)	1	945 700

9.004-1 BUMPER, Rear Axle Housing

WAG	1	928 970
TRK	Except 3407Z	1	936 689

9.004-2 ATTACHING PARTS, Bumper To Bracket Or Floor

SCREW, Machine.....	WAG	17.	2	G9409097
NUT, Hexagon.....	TRK	Except 3407Z.....	17.	1	G271184

9.005-1 PLUG, Rear Axle Filler

ALL	(Non-Magnetic)	17.	1	G103869
-----	----------------------	-----	---	---------

9.005-2 PLUG, Rear Axle Drain

TRK	232-327-350	1	944 513
-----	-------------------	---	---------

9.007-1 COVER, Rear Axle Housing

WAG	(Model 44)	1	936 181
TRK	(Model 44)	1	936 282
TRK	(Model 53)	1	805 309
TRK	(Model 60-2 And 60-3)	1	994 308
TRK	(Model 70)	1	919 573

9.007-2 ATTACHING PARTS, Rear Axle Cover To Housing

BOLT, Hexagon	ALL	(Model 44) 4WD	10	991 546
BOLT, Hexagon	TRK	(Model 60-2 And 60-3)	10	991 106
SCREW, Machine.....	ALL	(Model 44: * 9-58).....	17.	8 G9409097
SCREW, Machine.....	ALL	(Model 44: * 9-58).....	17.	2 G451975
SCREW, Machine.....	ALL	(Model 44) 2WD (* 9-59).....	17.	10 G9409097
SCREW	TRK	(Model 53).....	10	800 230
SCREW	TRK	(Model 70).....	10	800 230
WASHER, Plain.....	ALL	(Model 44) 4WD	2	991 547
WASHER, Plain.....	TRK	(Model 60-2 And 60-3)	17.	2 G120394
WASHER, Plain.....	TRK	(Model 70).....	17.	2 G120394

AXLE - PROPELLER SHAFTS

9.007-3 GASKET, Rear Axle Housing Cover

ALL	(Model 44) 1972 And Prior	1	936 180
ALL	(Model 44) 1973	1	812 2409
TRK	(Model 53)	1	929 876
TRK	(Model 60-2 And 60-3)	1	943 673
TRK	(Model 70)	1	929 877

9.018-1 SCREW, Rear Axle Differential Side Bearing Cap

ALL	17.	4	G179890
-----	-------	-----	---	---------

9.021-1 CASE ASSEMBLY, Rear Axle Differential (Standard)**MODEL 44 (Less Drive Gear And Pinion)**

ALL	(3.73 To 1 And Smaller-With Tapered Axle Shaft)	1	935 639
ALL	(3.73 To 1 And Smaller-With Flanged Axle Shaft)	1	994 266
ALL	(3.92 To 1 And Greater-With Tapered Axle Shaft)	1	935 640
ALL	(3.92 To 1 And Greater-With Flanged Axle Shaft)	1	994 265

MODEL 53 (Less Drive Gear And Pinion)

TRK	(3.92 To 1 And Greater-With Tapered Axle Shaft)	1	936 626
-----	---	---	---------

MODEL 60-2 (Less Drive Gear And Pinion)

TRK	(4.10 To 1 And Smaller-With Flanged Axle Shaft)	1	994 917
TRK	(4.56 To 1 And Greater-With Flanged Axle Shaft)	1	994 916

MODEL 60-3 (Less Drive Gear And Pinion)

TRK	(4.10 To 1 And Smaller-With Full Floating Axle Shaft)	1	994 311
TRK	(4.56 To 1 And Greater-With Full Floating Axle Shaft)	1	998 135

MODEL 70 COMPLETE (Incl. Drive Gear And Pinion)

TRK	(4.88 To 1-With Full Floating Axle Shaft)	1	919 581
TRK	(5.87 To 1-With Full Floating Axle Shaft)	1	921 252

9.021-2 CASE ASSEMBLY, Rear Axle Differential (Power-Lok)(Trac-Lok)**MODEL 44 (Less Drive Gear And Pinion)**

ALL	(Power-Lok-3.73 To 1 And Smaller-With Tapered Axle Shaft)	1	940 595
ALL	(Trac-Lok-3.73 To 1 And Smaller-With Flanged Axle Shaft)	1	994 341
ALL	(Power-Lok-3.92 To 1 And Greater-With Tapered Axle Shaft)	1	916 775
ALL	(Trac-Lok-3.92 To 1 And Greater-With Flanged Axle Shaft)	1	994 340

MODEL 53 (Less Drive Gear And Pinion)

TRK	(Power-Lok-3.92 To 1 And Greater-With Tapered Axle Shaft)	1	917 862
-----	---	---	---------

MODEL 60-2 (Less Drive Gear And Pinion)

TRK	(Power-Lok-4.10 To 1 And Smaller-With Flanged Axle Shaft)	1	994 921
TRK	(Power-Lok-4.56 To 1 And Greater-With Flanged Axle Shaft)	1	994 920
TRK	(Trac-Lok-4.10 To 1)	1	812 2385
TRK	(Trac-Lok-4.88 To 1)	1	812 2384

MODEL 60-3 (Less Drive Gear And Pinion)

TRK	(Power-Lok-4.10 To 1 And Smaller-With Full Floating Axle Shaft)	1	998 136
TRK	(Power-Lok-4.56 To 1 And Greater-With Full Floating Axle Shaft)	1	998 137
TRK	(Trac-Lok-4.10 To 1)	1	812 2381
TRK	(Trac-Lok-4.88 To 1)	1	812 2382

AXLE - PROPELLER SHAFTS

9.024-1 CASE, Rear Axle Differential (Standard)

MODEL 44

ALL	(3.73 To 1 And Smaller-With Tapered Axle Shaft).....	1	932 725
ALL	(3.73 To 1 And Smaller-With Flanged Axle Shaft).....	1	991 962
ALL	(3.73 To 1 And Greater-With Flanged Axle Shaft).....	1	947 057
ALL	(3.92 To 1 And Greater-With Tapered Axle Shaft).....	1	802 562

MODEL 53

TRK	(3.92 To 1 And Greater-With Tapered Axle Shaft).....	1	908 326
-----	--	---	---------

MODEL 60-2

TRK	(4.10 To 1 And Smaller-With Flanged Axle Shaft).....	1	994 312
TRK	(4.56 To 1 And Greater-With Flanged Axle Shaft).....	1	994 918

MODEL 60-3

TRK	(4.10 To 1 And Smaller-With Full Floating Axle Shaft).....	1	994 312
TRK	(4.56 To 1 And Greater-With Full Floating Axle Shaft).....	1	994 918

MODEL 70

TRK	(4.98 To 1-With Full Floating Axle Shaft).....	1	919 616
TRK	(5.87 To 1-With Full Floating Axle Shaft).....	1	921 374

9.024-2 CASE, Rear Axle Differential (Power-Lok)(Trac-Lok)

MODEL 44

1972 AND PRIOR

ALL	(Trac-Lok-3.73 To 1 And Smaller-With Flanged Axle Shaft).....	1	994 343
ALL	(Trac-Lok-3.92 To 1 And Greater-With Flanged Axle Shaft).....	1	994 342

1973

WAG	(Trac-Lok-3.31 To 1 And 4.27 To 1)	1	994 343
WAG	(Trac-Lok-3.37 To 1).....	1	994 342

MODEL 60-2

TRK	(Power-Lok-4.10 To 1 And Smaller-With Flanged Axle Shaft)	1	994 923
TRK	(Power-Lok-4.56 To 1 And Greater-With Flanged Axle Shaft)	1	994 922

MODEL 60-3

TRK	(4.10 To 1 And Smaller-With Full Floating Axle Shaft).....	1	994 923
TRK	(4.56 To 1 And Greater-With Full Floating Axle Shaft).....	1	994 922

9.024-3 SCREW, Rear Axle Differential Case

TRK	(Model 70-Standard-Hexagon Head Plain).....	8	919 590
TRK	(Model 70-Standard-Hexagon Head Washer Type)	8	991 306
ALL	(Model 44-Power-Lok)	8	921 372
TRK	(Model 53-Power-Lok)	8	921 371
TRK	(Model 70-Power-Lok)	8	921 373

9.027-1 GEAR SET, Rear Axle Differential Side (Standard)

ALL	(Model 44-With Tapered Axle Shaft-* 9-72)...(Incl. Lockpin, Shaft And Thrust Washer)..... 151	1	916 361
ALL	(Model 44-With Flanged Axle Shaft)...(Incl. Lockpin, Shaft And Thrust Washer)	1	994 267
TRK	(Model 53-With Tapered Axle Shaft)...(Incl. Lockpin, Shaft And Thrust Washer)..... 151	1	908 333

AXLE - PROPELLER SHAFTS

TRK	(Model 53-With Tapered Axle Shaft)...(Less Lockpin, Shaft And Thrust Washer).....	151	1	908 332
TRK	(Model 60-2: With Flanged Axle Shaft)...(Incl. Lockpin, Shaft And Thrust Washer).....		1	994 919
TRK	(Model 60-3: With Full Floating Axle Shaft)...(Incl. Lockpin, Shaft And Thrust Washer).....		1	943 672
TRK	(Model 70-With Full Floating Axle Shaft)...(Incl. Lockpin, Shaft And Thrust Washer).....		1	919 618

9.027-2 GEAR SET, Rear Axle Differential (Power-Lok)(Trac-Lok)

ALL	(Model 44-Power-Lok-With Tapered Axle Shaft)	157	1	918 179
ALL	(Model 44-Trac-Lok-With Flanged Axle Shaft).....	153	1	994 344
TRK	(Model 53-Power-Lok-With Tapered Axle Shaft)	157	1	918 181
TRK	(Model 60-2: With Flanged Axle Shaft)	1	994 924
TRK	(Model 60-2: Trac-Lok)	1	812 2383
TRK	(Model 60-3: Power-Lok-With Full Floating Axle Shaft)	157	1	998 138
TRK	(Model 60-3: Trac-Lok-* 9-76).....		1	812 2380
TRK	(Model 70-Power-Lok-With Full Floating Axle Shaft).....	157	1	921 390

9.029-1 WASHER, Rear Axle Differential Side Gear (Standard)

ALL	(Model 44-With Tapered Axle Shaft).....		2	645 789
ALL	(Model 44-With Flanged Axle Shaft).....		2	805 325
TRK	(Model 53-With Tapered Axle Shaft).....		2	805 325
TRK	(Model 70-With Full Floating Axle Shaft).....		2	919 592

9.033-1 WASHER, Rear Axle Differential Pinion Gear Thrust

ALL	(Model 44).....		2	645 790
TRK	(Model 53-With Tapered Axle Shaft).....		2	645 790
TRK	(Model 70-With Full Floating Axle Shaft)	4	919 594

9.034-1 RING, Rear Axle Differential Side Gear (Power-Lok)

ALL	(Model 44-With Tapered Axle Shaft).....		2	921 387
TRK	(Model 53-With Tapered Axle Shaft).....		2	921 388
TRK	(Model 60-2: With Flanged Axle Shaft)	2	998 144
TRK	(Model 60-3: With Full Floating Axle Shaft).....		2	998 144
TRK	(Model 70-With Full Floating Axle Shaft).....		2	921 380

9.035-1 DISC KIT, Rear Axle Differential Clutch Friction (Power-Lok)

ALL	(Model 44-With Tapered Axle Shaft).....	164	1	925 339
TRK	(Model 53-With Tapered Axle Shaft).....	164	1	925 339
TRK	(Model 60-2: With Flanged Axle Shaft)	164	1	925 338
TRK	(Model 60-3: With Full Floating Axle Shaft).....	164	1	925 338
TRK	(Model 70-With Full Floating Axle Shaft)	164	1	925 338

9.035-2 DISC KIT, Rear Axle Differential Clutch Friction (Trac-Lok)

ALL	(Model 44-With Flanged Axle Shaft).....	152	1	994 345
TRK	(Model 60-3).....		1	812 2379

9.036-1 SHAFT, Rear Axle Differential Pinion Mate (Standard)

ALL	(Model 44).....		1	805 327
TRK	(Model 53-With Tapered Axle Shaft).....		1	805 327
TRK	(Model 70-With Full Floating Axle Shaft)	1	919 595

9.036-2 SHAFT, Rear Axle Differential Pinion Mate (Power-Lok)

ALL	(Model 44-With Tapered Axle Shaft).....		2	921 383
TRK	(Model 53-With Tapered Axle Shaft).....		2	921 383
TRK	(Model 60-2: With Flanged Axle Shaft)	2	921 379
TRK	(Model 60-3: With Full Floating Axle Shaft).....		2	921 379
TRK	(Model 70-With Full Floating Axle Shaft)	2	921 379

AXLE - PROPELLER SHAFTS

9.036-3 PIN, Rear Axle Differential Shaft (Standard)

ALL	(Model 44).....	1	636 360
-----	-----------------	-------	---	---------

9.036-4 PIN, Rear Axle Differential Shaft (Power-Lok)

ALL	(Model 44-With Tapered Axle Shaft).....	17.	1	G273703
TRK	(Model 53-With Tapered Axle Shaft).....	17.	1	G273703

9.039-1 BLOCK, Rear Axle Differential Pinion Shaft Thrust (Standard)

ALL	(Model 44-With Tapered Axle Shaft).....	1	649 356
TRK	(Model 53-With Tapered Axle Shaft).....	1	908 329

9.039-2 SPACER, Rear Axle Differential Pinion Center Block (Power-Lok)

ALL	(Model 44-With Tapered Axle Shaft).....	2	912 637
TRK	(Model 53-With Tapered Axle Shaft).....	2	912 637

9.041-1 BEARING, Rear Axle Differential Side

ALL	(Model 44-With Tapered Axle Shaft).....	2	52 979
ALL	(Model 44-With Flanged Axle Shaft).....	2	805 311
TRK	(Model 53-With Tapered Axle Shaft).....	2	805 311
TRK	(Model 60-2: With Flanged Axle Shaft).....	2	918 400
TRK	(Model 60-3: With Full Floating Axle Shaft).....	2	918 400
TRK	(Model 70-With Full Floating Axle Shaft).....	2	918 400

9.043-1 CUP, Rear Axle Differential Side Bearing

ALL	(Model 44).....	2	52 980
TRK	(Model 53-With Tapered Axle Shaft).....	2	805 312
TRK	(Model 60-2: With Flanged Axle Shaft).....	2	919 576
TRK	(Model 60-3: With Full Floating Axle Shaft).....	2	919 576
TRK	(Model 70-With Full Floating Axle Shaft).....	2	919 576

9.045-1 SHIM SET, Rear Axle Differential Side Gear Bearing

ALL	(Model 44).....	1	806 483
TRK	(Model 53-With Tapered Axle Shaft).....	1	806 483
TRK	(Model 60-2: With Flanged Axle Shaft).....	1	919 619
TRK	(Model 60-3: With Full Floating Axle Shaft).....	1	919 619
TRK	(Model 70-With Full Floating Axle Shaft).....	1	919 619

9.050-1 GEAR SET, Rear Axle (Incl. Pinion, Pinion Nut And Drive Screws)**MODEL 44**

WAG	(3.31 To 1).....	167	1	940 827
WAG	(3.54 To 1: * 9-60).....	167	1	934 154
WAG	(3.73 To 1).....	167	1	935 650
WAG	(4.09 To 1: * 9-62).....	167	1	935 651
WAG	(4.27 To 1: * 9-64).....	167	1	935 652
WAG	(4.89 To 1: * 9-68).....	167	1	936 137
TRK	(3.54 To 1: * 9-60).....	167	1	934 154
TRK	(3.54 To 1: * 9-61).....	167	1	937 822
TRK	(3.73 To 1: * 9-62).....	167	1	935 650
TRK	(3.92 To 1: * 9-66).....	167	1	943 188
TRK	(3.92 To 1: * 9-67).....	167	1	941 853
TRK	(4.09 To 1: * 9-62).....	167	1	935 651
TRK	(4.09 To 1: * 9-63).....	167	1	931 577
TRK	(4.27 To 1: * 9-64).....	167	1	935 652
TRK	(4.27 To 1: * 9-65).....	167	1	910 073
TRK	(4.89 To 1: * 9-68).....	167	1	936 137
TRK	(4.89 To 1: * 9-69).....	167	1	907 062

AXLE - PROPELLER SHAFTS

MODEL 53

TRK	(4.09 To 1).....	167	1	932 723
TRK	(4.27 To 1).....	167	1	910 070
TRK	(4.88 To 1).....	167	1	908 331

MODEL 60-2

TRK	(4.10 To 1).....	167	1	994 304
TRK	(4.88 To 1).....	167	1	994 915

MODEL 60-3

TRK	(4.10 To 1).....	167	1	994 304
TRK	(4.88 To 1).....	167	1	994 915

MODEL 70

TRK	(4.88 To 1).....	167	1	919 617
TRK	(5.87 To 1).....	167	1	921 254

9.050-2 ATTACHING PARTS, Ring Gear To Differential Case

SCREW	ALL	(Model 44-Used With Lockstrap).....	10	917 292
SCREW	ALL	(Model 44-Used Less Lockstrap).....	10	649 454
SCREW	TRK	(Model 53-Used With Lockstrap).....	12	917 275
SCREW	TRK	(Model 53-Used Less Lockstrap).....	12	807 064
SCREW	TRK	(Model 60-2).....	12	807 861
SCREW	TRK	(Models 60-3 And 70).....	12	919 586

9.050-3 LOCKSTRAP, Rear Axle Pinion Drive Gear

ALL	(Model 44).....	5	802 561
TRK	(Model 53).....	6	805 322
TRK	(Model 70).....	6	919 587

9.050-4 NUT, Rear Axle Pinion

ALL	(Model 44).....	1	801 367
TRK	(Model 53).....	1	801 367
TRK	(Models 60-2 And 60-3).....	1	919 585
TRK	(Model 70).....	1	919 585

9.050-5 WASHER, Rear Axle Pinion Nut

ALL	(Model 44).....	1	636 570
TRK	(Model 53).....	1	636 570
TRK	(Models 60-2 And 60-3).....	1	919 612
TRK	(Model 70).....	1	919 612

9.052-1 BEARING, Rear Axle Pinion (Front)

ALL	(Model 44).....	1	52 878
TRK	(Model 53).....	1	52 878
TRK	(Models 60-2 And 60-3).....	1	919 596
TRK	(Model 70).....	1	919 596

9.052-2 BEARING, Rear Axle Pinion (Rear)

ALL	(Model 44).....	1	807 266
TRK	(Model 53).....	1	805 328
TRK	(Models 60-2 And 60-3).....	1	943 677
TRK	(Model 70).....	1	919 598

AXLE - PROPELLER SHAFTS

9.055-1 CUP, Rear Axle Pinion Bearing (Front)

ALL	(Model 44).....	1	52 879
TRK	(Model 53).....	1	52 879
TRK	(Models 60-2 And 60-3)	1	919 597
TRK	(Model 70).....	1	919 597

9.055-2 CUP, Rear Axle Pinion Bearing (Rear)

ALL	(Model 44).....	1	52 877
TRK	(Model 53).....	1	805 329
TRK	(Models 60-2 And 60-3)	1	943 678
TRK	(Model 70).....	1	919 599

9.057-1 SHIM SET, Rear Axle Differential Bearing Adjusting

ALL	(Model 44).....	1	649 228
TRK	(Model 53).....	1	806 482
TRK	(Models 60-2 And 60-3)	1	945 709
TRK	(Model 70).....	1	919 620

9.064-1 OIL SEAL, Rear Axle Pinion Bearing

WAG	(Model 44).....	1	998 092
TRK	(Model 53).....	1	639 265
TRK	(Model 60-2).....	1	945 710
TRK	(Model 60-3).....	1	998 123
TRK	(Model 70).....	1	919 607

9.064-2 GASKET, Rear Axle Pinion Bearing Oil Seal

ALL	(Model 44)(Used With Oil Seal 639 265 Only).....	1	636 565
TRK	(Model 53)(Used With Oil Seal 639 265 Only).....	1	636 565

9.064-3 SLINGER, Rear Axle Pinion Bearing Oil

ALL	(Model 44).....	1	908 301
TRK	(Model 53).....	1	908 301
TRK	(Models 60-2 And 60-3)	1	919 608
TRK	(Model 70).....	1	919 608

9.068-1 SHAFT, Rear Axle Drive

MODEL 44 (With Tapered Axle Shaft)

WAG	(Left).....	1	935 073
TRK	(Left).....	1	935 654
WAG	(Right).....	1	935 074
TRK	(Right).....	1	935 655

MODEL 44 (With Flanged Axle Shaft)

WAG	(Left) LQT...(Incl. Retainer, Seal, Cup, Cone And Roller, Ring And Bolts) 158	1	994 247
WAG	(Left) WQT (3.31 To 1)...(Incl. Retainer, Seal, Cup, Rollers, Ring And Bolt)	1	812 2628
WAG	(Left) LQT...(Incl. 5 Bolts)	1	994 254
WAG	(Left) WQT (3.31 To 1)...(Incl. 5 Bolts).....	1	812 2964
WAG	(Left) WQT (3.73 To 1)...(Incl. Retainer, Seal, Cup, Rollers, Ring And Bolt)	1	812 3000
WAG	(Left) WQT (3.73 To 1)...(Incl. 5 Bolts).....	1	812 3001
TRK	(Left) LQT...(Incl. 5 Bolts)	1	994 256
WAG	(Right) LQT...(Incl. Retainer, Seal, Cup, Cone And Roller, Ring And Bolts)	1	994 246
WAG	(Right) WQT...(Incl. Retainer, Seal, Cup, Rollers, Ring And Bolt)	1	812 2627
WAG	(Right) LQT...(Incl. Retainer, Seal, Cup, Cone And Roller, Ring And Bolts).....	1	994 246
WAG	(Right) LQT...(Incl. 5 Bolts)	1	994 253
WAG	(Right) WQT...(Incl. 5 Bolts)	1	812 2963
TRK	(Right) LQT...(Incl. Retainer, Seal, Cup, Cone And Roller, Ring And Bolts).....	1	994 248
TRK	(Right) LQT...(Incl. 5 Bolts)	1	994 255

AXLE - PROPELLER SHAFTS

MODEL 53 (With Tapered Axle Shaft)

TRK	(Left-* 9-27a).....	1	805 335
TRK	(Left-* 9-27).....	1	938 071
TRK	(Right-* 9-27a).....	1	805 336
TRK	(Right-* 9-27).....	1	938 072

MODEL 60-2 (With Flanged Axle Shaft)

TRK	(Left)...(Incl. Retainer, Seal, Cup, Cone And Roller, Ring And Bolts).....	1	994 907
TRK	(Left)...(Incl. 5 Bolts).....	1	994 909
TRK	(Right)...(Incl. Retainer, Seal, Cup, Cone And Roller, Ring And Bolts).....	1	994 906
TRK	(Right)...(Incl. 5 Bolts).....	1	994 908

MODEL 60-3

TRK	(Left).....	1	994 310
TRK	(Right).....	1	994 309

MODEL 70

TRK	(Left).....	1	919 613
TRK	(Right).....	1	919 614

9.068-2 BOLT, Rear Axle Drive Shaft (Used With Flanged Axle)

ALL	(Model 44).....	10	994 257
ALL	(Model 60-2).....	10	994 910

9.072-1 SEAL, Rear Axle Drive Shaft (Inner)

ALL	Model 44 (With Tapered Axle Shaft).....	2	919 317
ALL	Model 44 (With Flanged Axle Shaft).....	2	994 258
TRK	(Model 53).....	2	644 254
TRK	(Model 60-2).....	2	994 904

9.072-2 PLUG, Rear Axle Shaft Flange (Used With Flanged Axle)

ALL	(Model 44).....	2	994 259
-----	-----------------	---	---------

9.086-1 BUMPERS, Axle Rear

ALL	304-360 (Except 3407Z) 1972 And Prior.....	2	936 689
TRK	304-350-360 (3407Z) 1972 And Prior.....	2	940 316
ALL	1973.....	2	936 689

9.086-2 ATTACHING PARTS, Bumper To Frame Bracket

BOLT, Hexagon.....	ALL.....	17.	4	G9409104
NUT, Hexagon.....	ALL.....	2	G271184

9.086-3 SPACER, Axle Bumper To Frame

TRK	258 (WST-3407Z) 1972 And Prior.....	6	941 411
TRK	304-360 (W4ST-3407Z)(WHT-3407Z) 1972 And Prior.....	2	940 304
ALL	1973.....	2	948 072

9.100-1 SHAFT ASSEMBLY, Propeller (Complete)(Collapsed Length Is From Center Of End Yoke)(* 9-1 And * 9-2)

FRONT

230 (* 9-1)

WAG	WST (20.38" Long-Type 1).....	1	942 171
TRK	WST (22.00" Long-Type 1).....	1	932 203
ALL	W4ST (25.62" Long-Type 1).....	1	932 204
WAG	WAT (26.00" Long-Type 2).....	1	936 162

AXLE - PROPELLER SHAFTS

232 (* 9-1)

TRK	WST (20.38" Long-Type 1).....	1	942 171
WAG	WST (20.81" Long-Type 2).....	1	942 174
WAG	WST (21.75" Long-Type 2).....	1	947 469
TRK	WST (22.00" Long-Type 1).....	1	932 203
TRK	W4ST (25.62" Long-Type 1).....	1	932 204
WAG	W4ST (26.81" Long-Type 2).....	1	992 320
TRK	WAT (28.38" Long-Type 1).....	1	940 930
TRK	WAT (31.38" Long-Type 1).....	1	940 929
WAG	WAT (31.94" Long-Type 2).....	1	940 413

258 (* 9-1)

TRK	WST (20.38" Long-Type 1).....	1	942 171
ALL	WST (21.00" Long-Type 1).....	1	535 0614
WAG	WST (21.69" Long-Type 1).....	1	999 043
ALL	WST (21.375" Long-Type 4) 1972 And Prior.....	1	994 641
ALL	WST (21.375" Long-Type 4) 1973.....	1	535 1016
TRK	WST (22.00" Long-Type 1).....	1	932 203
ALL	W4ST (25.50" Long-Type 4) 1972 And Prior.....	1	994 643
ALL	W4ST (25.50" Long-Type 4) 1973.....	1	535 1019
ALL	W4ST (25.62" Long-Type 1).....	1	998 384
ALL	W4ST (26.00" Long-Type 1).....	1	535 0615
ALL	WHT (31.38" Long-Type 1).....	1	940 929
ALL	WHT (31.50" Long-Type 4) 1972 And Prior.....	1	535 0933
ALL	WHT (31.50" Long-Type 4) 1973.....	1	535 1017
ALL	WHT (32.00" Long-Type 1).....	1	999 044

304 (* 9-1)

ALL	WST (21.375" Long-Type 4).....	1	994 641
ALL	W4ST (27.25" Long-Type 4).....	1	999 414
ALL	WHT (27.25" Long-Type 4).....	1	999 414

327 (* 9-1)

TRK	WST (20.28" Long-Type 1).....	1	942 171
WAG	WST (20.81" Long-Type 2).....	1	942 174
TRK	W4ST (24.25" Long-Type 1).....	1	942 172
TRK	WAT (28.31" Long-Type 1).....	1	940 930
WAG	WAT (28.50" Long-Type 2).....	1	942 173
TRK	WAT (31.38" Long-Type 1).....	1	940 929

350 (* 9-1)

WAG	WST (20.62" Long-Type 3).....	1	947 577
ALL	WST (21.375" Long-Type 4).....	1	994 641
TRK	WST (21.41" Long-Type 3).....	1	947 589
ALL	W4ST (24.25" Long-Type 4).....	1	994 642
TRK	W4ST (24.34" Long-Type 3).....	1	947 578
WAG	W4ST (24.82" Long-Type 3).....	1	992 324
ALL	WAT (25.50" Long-Type 4).....	1	994 643
TRK	WAT (25.66" Long-Type 3).....	1	947 579
WAG	WAT (26.22" Long-Type 3).....	1	947 565

360 (* 9-1)

ALL	WST (21.375" Long-Type 4) 1972 And Prior.....	1	994 641
TRK	WST (21.375" Long-Type 4) 1973.....	1	535 1016
ALL	W4ST (27.25" Long-Type 4) 1972 And Prior.....	1	999 414
TRK	W4ST (25.50" Long-Type 4) 1973.....	1	535 1019
TRK	WHT (WQT-25.50" Long-Type 4) 1973.....	1	535 1019
WAG	(27.25" Long-Type 4) 1973.....	1	535 1018
TRK	WHT (LQT-27.25" Long-Type 4) 1973.....	1	535 1018
ALL	WHT (27.25" Long-Type 4) 1972 And Prior.....	1	999 414

AXLE - PROPELLER SHAFTS

REAR

2WD - 110WB (* 9-2)

WAG	230 (WST-45.34" Long-Type 5)	1	929 077
WAG	230 (WOD-45.34" Long-Type 5)	1	929 078
WAG	230 (WAT-50.31" Long-Type 6)	1	937 446
WAG	232 (WST-47.19" Long-Type 9)	1	942 753
WAG	232 (WAT-46.80" Long-Type 9)	1	940 392
WAG	327 (WST-42.07" Long-Type 9)	1	948 110
WAG	327 (WAT-49.45" Long-Type 9)	1	940 248
WAG	327 (WAT-49.97" Long-Type 9)	1	948 077

2WD - 120WB (Used Less Transmission Brake-* 9-2)

TRK	230 (WST-55.38" Long-Type 5)	1	936 577
TRK	230 (W4ST-60.38" Long-Type 8)	1	932 241
TRK	230 (WAT-58.31" Long-Type 8)	1	928 774
TRK	232 (WST-56.25" Long-Type 7)	1	940 563
TRK	232 (WST-60.06" Long-Type 7)	1	928 769
TRK	232 (WST-62.56" Long-Type 8)	1	930 038
TRK	232 (W4ST-60.38" Long-Type 8)	1	932 241
TRK	232 (WAT-54.41" Long-Type 8)	1	941 001
TRK	327 (WST-49.75" Long-Type 7)	1	942 007
TRK	327 (WST-50.88" Long-Type 7)	1	940 561
TRK	327 (WST-60.06" Long-Type 7) ... (Less Yoke)	1	928 769
TRK	327 (WST-63.50" Long-Type 8)	1	947 220
TRK	327 (WAT-50.88" Long-Type 7)	1	940 561
TRK	327 (WAT-54.00" Long-Type 7)	1	991 245
TRK	327 (WAT-57.62" Long-Type 8)	1	940 992
TRK	350 (WST-60.06" Long-Type 7)	1	928 769
TRK	350 (WAT-54.00" Long-Type 7)	1	991 245

2WD - 120WB (Used With Transmission Brake-* 9-2)

TRK	230 (WST-55.38" Long-Type 5)	1	936 577
TRK	230 (W4ST-59.03" Long-Type 8)	1	938 008
TRK	230 (WAT-59.03" Long-Type 8)	1	938 008
TRK	232 (W4ST-58.31" Long-Type 8)	1	928 774
TRK	232 (W4ST-59.56" Long-Type 8)	1	941 005
TRK	232 (WAT-54.00" Long-Type 7)	1	991 245
TRK	327 (W4ST-58.31" Long-Type 8)	1	928 774
TRK	327 (W4ST-60.06" Long-Type 8) ... (Incl. Yoke)	1	936 618
TRK	327 (W4ST-61.06" Long-Type 7)	1	991 240
TRK	327 (W4ST-62.06" Long-Type 8)	1	940 931
TRK	327 (WAT-57.12" Long-Type 8)	1	940 803
TRK	350 (WST-58.31" Long-Type 8)	1	928 774
TRK	350 (W4ST-61.06" Long-Type 7)	1	991 240

2WD - 126WB (Used Less Transmission Brake-* 9-2)

TRK	230 (WST-60.68" Long-Type 5)	1	936 679
TRK	230 (W4ST-66.06" Long-Type 8)	1	938 012
TRK	232 (WST-56.62" Long-Type 7)	1	940 560
TRK	232 (WST-62.06" Long-Type 7)	1	940 760
TRK	232 (WAT-59.56" Long-Type 7)	1	940 686
TRK	232 (WAT-60.38" Long-Type 8)	1	941 002
TRK	327 (WST-55.82" Long-Type 7)	1	941 483
TRK	327 (WST-56.62" Long-Type 7)	1	940 560
TRK	327 (WAT-63.94" Long-Type 8)	1	940 993

2WD - 126WB (Used With Transmission Brake-* 9-2)

TRK	230 (WST-63.25" Long-Type 8)	1	930 757
TRK	230 (WST-69.25" Long-Type 8)	1	930 755
TRK	230 (W4ST-65.25" Long-Type 8)	1	938 011
TRK	230 (WAT-65.25" Long-Type 8)	1	938 011
TRK	232 (WST-63.25" Long-Type 8)	1	930 757

AXLE - PROPELLER SHAFTS

FAR (Continued)

TRK	232 (WST-68.75" Long-Type 8).....	1	940 972
TRK	232 (W4ST-65.25" Long-Type 8).....	1	938 011
TRK	232 (W4ST-65.56" Long-Type 8).....	1	941 006
TRK	232 (W4ST-66.06" Long-Type 8).....	1	938 012
TRK	327 (W4ST-65.25" Long-Type 8).....	1	938 011
TRK	327 (W4ST-66.06" Long-Type 8).....	1	938 012
TRK	327 (W4ST-67.12" Long-Type 8).....	1	940 934
TRK	327 (W4ST-68.00" Long-Type 8).....	1	940 932
TRK	327 (WAT-63.25" Long-Type 8).....	1	940 804

4WD - 110WB (* 9-2)

WAG	230 (WST-50.31" Long-Type 12).....	1	937 445
WAG	230 (WST-49.68" Long-Type 7).....	1	934 041
WAG	230 (WAT-45.00" Long-Type 12).....	1	937 444
WAG	232 (WST-50.29" Long-Type 9).....	1	947 562
WAG	232 (W4ST-45.17" Long-Type 9).....	1	992 323
WAG	232 (WAT-39.87" Long-Type 9).....	1	940 437
WAG	258 (WST-50.29" Long-Type 9).....	1	947 562
WAG	258 (W4ST-45.17" Long-Type 9).....	1	992 323
WAG	258 (WHT-39.87" Long-Type 9).....	1	535 0537
WAG	304 (WST-50.29" Long-Type 9).....	1	947 562
WAG	304 (W4ST-45.17" Long-Type 9).....	1	992 323
WAG	304 (WHT-44.07" Long-Type 9).....	1	999 046
WAG	258-360 (WST-49.50" Long-Type 7) 1973.....	1	535 1383
WAG	258-360 (W4ST-45.38" Long-Type 7) 1973.....	1	535 1382
WAG	258 (WHT-39.32" Long-Type 7) 1973.....	1	535 1381
WAG	360 (WHT-LQT-43.44" Long-Type 7) 1973.....	1	535 1380
WAG	360 (WHT-WQT-42.12" Long-Type 7) 1973.....	1	535 1384
WAG	327 (WST-50.91" Long-Type 9).....	1	939 949
WAG	327 (WAT-42.88" Long-Type 9).....	1	939 948
WAG	350 (WST-50.29" Long-Type 9).....	1	947 562
WAG	350 (W4ST-47.29" Long-Type 9).....	1	992 322
WAG	350 (WAT-46.03" Long-Type 9).....	1	947 564
WAG	360 (WST-50.29" Long-Type 9).....	1	947 562
WAG	360 (W4ST-45.17" Long-Type 9).....	1	992 323
WAG	360 (WHT-44.07" Long-Type 9).....	1	999 046

4WD - 120WB (Used Less Transmission Brake-* 9-2)

TRK	230 (WST-58.38" Long-Type 7).....	1	930 751
TRK	230 (WST-59.03" Long-Type 8).....	1	938 008
TRK	230 (WST-60.06" Long-Type 7).....	1	928 769
TRK	230 (W4ST-53.41" Long-Type 7).....	1	928 780
TRK	230 (WAT-53.41" Long-Type 7).....	1	928 780
TRK	232 (WST-57.12" Long-Type 7).....	1	942 006
TRK	232 (WST-57.62" Long-Type 7).....	1	940 466
TRK	232 (WST-58.25" Long-Type 7).....	1	947 219
TRK	232 (WST-59.03" Long-Type 7).....	1	928 776
TRK	232 (WST-60.06" Long-Type 7).....	1	928 769
TRK	232 (W4ST-54.41" Long-Type 7).....	1	991 244
TRK	232 (WAT-48.50" Long-Type 7).....	1	940 964
TRK	232 (WAT-49.25" Long-Type 7).....	1	940 786
TRK	258 (WST-56.62" Long-Type 7).....	1	940 560
TRK	258 (LHD-WST-59.03" Long-Type 7).....	1	928 776
TRK	258 (RHD-WST-57.62" Long-Type 7).....	1	940 466
TRK	258 (W4ST-52.69" Long-Type 7).....	1	940 443
TRK	258 (W4ST-53.13" Long-Type 7).....	1	999 057
TRK	258 (W4ST-54.41" Long-Type 7).....	1	991 244
TRK	258 (WHT-47.62" Long-Type 7).....	1	535 0609
TRK	258 (WHT-2600-47.62" Long-Type 7) 1973.....	1	535 1034
TRK	258 (WHT-48.50" Long-Type 7).....	1	940 964
TRK	258 (WHT-2500-48.50" Long-Type 7) 1973.....	1	535 1032
TRK	258 (WAT-49.25" Long-Type 7).....	1	940 786
TRK	258 (W4ST-2600-52.69" Long-Type 7) 1973.....	1	535 1031

AXLE - PROPELLER SHAFTS

REAR (Continued)

TRK	258 (W4ST-2500-53.13" Long-Type 7) 1973	1	535 1030
TRK	258 (WST-2600-56.62" Long-Type 7) 1973	1	535 1028
TRK	258 (RHD-WST-2500-57.62" Long-Type 7) 1973	1	535 1029
TRK	258 (LHD-WST-2500-59.03" Long-Type 7) 1973	1	535 1027
TRK	304 (WST-56.62" Long-Type 7)	1	940 560
TRK	304 (WST-59.03" Long-Type 7)	1	928 776
TRK	304 (W4ST-52.69" Long-Type 7)	1	940 443
TRK	304 (W4ST-54.41" Long-Type 7)	1	936 524
TRK	304 (WHT-51.58" Long-Type 7)	1	940 566
TRK	304 (WHT-53.13" Long-Type 7)	1	999 057
TRK	327 (WST-59.03" Long-Type 7)	1	928 776
TRK	327 (WST-60.06" Long-Type 7)	1	928 769
TRK	327 (W4ST-54.82" Long-Type 7)	1	941 485
TRK	327 (WAT-50.88" Long-Type 7)	1	940 561
TRK	327 (WAT-51.75" Long-Type 7)	1	932 244
TRK	350 (WST-59.03" Long-Type 7)	1	928 776
TRK	350 (WST-60.06" Long-Type 7)	1	928 769
TRK	350 (W4ST-54.82" Long-Type 7)	1	941 485
TRK	350 (W4ST-55.25" Long-Type 7)	1	940 788
TRK	350 (W4ST-56.12" Long-Type 7)	1	947 576
TRK	350 (W4ST-58.31" Long-Type 8)	1	928 774
TRK	350 (WST-58.38" Long-Type 7)	1	930 751
TRK	350 (WAT-54.00" Long-Type 7)	1	991 245
TRK	350 (WAT-54.41" Long-Type 7)	1	936 524
TRK	350 (WAT-54.82" Long-Type 7)	1	947 567
TRK	360 (WST-56.62" Long-Type 7)	1	940 560
TRK	360 (WST-59.03" Long-Type 7)	1	928 776
TRK	360 (W4ST-52.69" Long-Type 7)	1	940 443
TRK	360 (W4ST-54.41" Long-Type 7)	1	936 524
TRK	360 (WHT-51.58" Long-Type 7)	1	940 566
TRK	360 (WHT-53.13" Long-Type 7)	1	999 057
TRK	360 (WST-2600-56.62" Long-Type 7) 1973	1	535 1028
TRK	360 (LHD-WST-2500-59.03" Long-Type 7) 1973	1	535 1027
TRK	360 (W4ST-2500-53.13" Long-Type 7) 1973	1	535 1030
TRK	360 (W4ST-2600-52.69" Long-Type 7) 1973	1	535 1031
TRK	360 (WHT-LQT-2600-51.58" Long-Type 7) 1973	1	535 1033
TRK	360 (WHT-LQT-2500-53.13" Long-Type 7) 1973	1	535 1030
TRK	360 (WHT-WQT-52.12" Long-Type 7) 1973	1	535 1043

4WD - 120WB (Used With Transmission Brake-* 9-2)

TRK	230 (WST-58.31" Long-Type 8)	1	928 774
TRK	230 (W4ST-51.62" Long-Type 8)	1	931 972
TRK	230 (W4ST-52.69" Long-Type 8)	1	928 778
TRK	230 (W4ST-53.41" Long-Type 8)	1	936 546
TRK	230 (W4ST-57.62" Long-Type 8)	1	930 753
TRK	230 (WAT-52.69" Long-Type 8)	1	928 778
TRK	230 (WAT-54.41" Long-Type 7)	1	936 524
TRK	232 (WST-56.62" Long-Type 8)	1	930 749
TRK	232 (WST-57.12" Long-Type 8)	1	940 688
TRK	232 (WST-58.31" Long-Type 8)	1	928 774
TRK	232 (W4ST-51.58" Long-Type 8)	1	931 972
TRK	232 (W4ST-52.69" Long-Type 8)	1	928 778
TRK	232 (W4ST-53.41" Long-Type 8)	1	936 546
TRK	232 (W4ST-58.31" Long-Type 8)	1	928 774
TRK	232 (WAT-47.75" Long-Type 8)	1	940 963
TRK	232 (WAT-48.50" Long-Type 8)	1	940 785
TRK	232 (WAT-54.00" Long-Type 7)	1	991 245
TRK	327 (WST-56.62" Long-Type 8)	1	930 749
TRK	327 (WST-58.31" Long-Type 8)	1	928 774
TRK	327 (WST-59.03" Long-Type 8)	1	938 008
TRK	327 (W4ST-51.58" Long-Type 8)	1	931 972
TRK	327 (W4ST-53.41" Long-Type 8)	1	936 546
TRK	327 (W4ST-54.00" Long-Type 8)	1	941 484
TRK	327 (W4ST-54.82" Long-Type 8)	1	941 482
TRK	327 (W4ST-55.82" Long-Type 8)	1	941 483

AXLE - PROPELLER SHAFTS

REAR (Continued)

TRK	327 (W4ST-58.31" Long-Type 8).....	1	928 774
TRK	327 (WAT-50.25" Long-Type 8).....	1	942 005
TRK	327 (WAT-50.88" Long-Type 8).....	1	932 451
TRK	327 (WAT-51.58" Long-Type 8).....	1	931 972
TRK	327 (WAT-54.00" Long-Type 7).....	1	991 245
TRK	350 (WST-57.62" Long-Type 8).....	1	930 753
TRK	350 (W4ST-54.00" Long-Type 8).....	1	941 484
TRK	350 (W4ST-54.82" Long-Type 8).....	1	941 482
TRK	350 (W4ST-55.38" Long-Type 8).....	1	947 566
TRK	350 (WAT-53.41" Long-Type 8).....	1	936 546
TRK	350 (WAT-54.00" Long-Type 8).....	1	947 568

4WD - 126WB (Used Less Transmission Brake-* 9-2)

TRK	230 (WST-64.38" Long-Type 7).....	1	930 745
TRK	230 (WST-65.03" Long-Type 7).....	1	930 035
TRK	230 (WST-65.25" Long-Type 8).....	1	938 011
TRK	230 (WST-66.06" Long-Type 7).....	1	936 543
TRK	230 (W4ST-59.03" Long-Type 7).....	1	928 776
TRK	230 (WAT-60.06" Long-Type 7).....	1	928 769
TRK	230 (WAT-61.06" Long-Type 7).....	1	928 772
TRK	230 (WAT-66.06" Long-Type 8).....	1	936 618
TRK	232 (WST-57.62" Long-Type 7).....	1	940 466
TRK	232 (WST-60.06" Long-Type 7).....	1	928 769
TRK	232 (WST-63.25" Long-Type 7).....	1	948 220
TRK	232 (WST-63.94" Long-Type 7).....	1	940 684
TRK	232 (WST-64.38" Long-Type 7).....	1	930 745
TRK	232 (WST-65.03" Long-Type 7).....	1	930 035
TRK	232 (W4ST-53.41" Long-Type 7).....	1	928 780
TRK	232 (W4ST-59.56" Long-Type 7).....	1	940 686
TRK	232 (W4ST-60.06" Long-Type 7).....	1	928 769
TRK	232 (WAT-54.00" Long-Type 7).....	1	991 245
TRK	232 (WAT-54.41" Long-Type 7).....	1	991 244
TRK	232 (WAT-55.25" Long-Type 7).....	1	940 788
TRK	327 (WST-65.03" Long-Type 7).....	1	930 035
TRK	327 (WST-66.06" Long-Type 7).....	1	936 543
TRK	327 (W4ST-53.41" Long-Type 7).....	1	928 780
TRK	327 (W4ST-61.06" Long-Type 7).....	1	928 772
TRK	327 (WAT-54.00" Long-Type 7).....	1	991 245
TRK	327 (WAT-57.12" Long-Type 7).....	1	942 006
TRK	327 (WAT-57.62" Long-Type 7).....	1	940 466
TRK	350 (WST-60.06" Long-Type 7).....	1	928 769
TRK	350 (WST-64.38" Long-Type 7).....	1	930 745
TRK	350 (WST-65.03" Long-Type 7).....	1	930 035
TRK	350 (W4ST-53.41" Long-Type 7).....	1	928 780
TRK	350 (W4ST-59.56" Long-Type 7).....	1	940 686
TRK	350 (W4ST-60.75" Long-Type 7).....	1	947 570
TRK	350 (W4ST-62.06" Long-Type 7).....	1	947 569
TRK	350 (WAT-54.00" Long-Type 7).....	1	991 245
TRK	350 (WAT-60.06" Long-Type 7).....	1	928 769
TRK	350 (WAT-61.44" Long-Type 7).....	1	947 580

4WD - 126WB (Used With Transmission Brake-* 9-2)

TRK	230 (W4ST-57.62" Long-Type 8).....	1	930 753
TRK	230 (W4ST-58.31" Long-Type 8).....	1	928 774
TRK	230 (WAT-59.03" Long-Type 8).....	1	938 008
TRK	232 (WST-57.62" Long-Type 8).....	1	930 753
TRK	232 (WST-62.56" Long-Type 8).....	1	930 038
TRK	232 (WST-63.25" Long-Type 8).....	1	930 757
TRK	232 (WST-63.50" Long-Type 8).....	1	947 220
TRK	232 (WST-64.31" Long-Type 8).....	1	930 036
TRK	232 (W4ST-58.31" Long-Type 8).....	1	928 774
TRK	232 (W4ST-59.03" Long-Type 8).....	1	938 008
TRK	232 (W4ST-65.25" Long-Type 8).....	1	938 011
TRK	232 (WAT-53.41" Long-Type 8).....	1	936 546

AXLE - PROPELLER SHAFTS

REAR (Continued)

TRK	232 (WAT-54.41" Long-Type 8)	1	940 787
TRK	232 (WAT-57.62" Long-Type 8)	1	930 753
TRK	327 (WST-60.06" Long-Type 8)	1	936 618
TRK	327 (WST-65.25" Long-Type 8)	1	938 011
TRK	327 (W4ST-58.31" Long-Type 8)	1	928 774
TRK	327 (W4ST-59.03" Long-Type 8)	1	938 008
TRK	327 (W4ST-61.06" Long-Type 7)	1	991 240
TRK	327 (W4ST-65.25" Long-Type 8)	1	938 011
TRK	327 (W4ST-66.06" Long-Type 8)	1	938 012
TRK	327 (WAT-56.62" Long-Type 8)	1	930 749
TRK	327 (WAT-57.12" Long-Type 8)	1	940 688
TRK	350 (WST-61.06" Long-Type 7)	1	991 240
TRK	350 (WST-63.50" Long-Type 8)	1	947 220
TRK	350 (WST-64.31" Long-Type 8)	1	930 036
TRK	350 (W4ST-58.31" Long-Type 8)	1	928 774
TRK	350 (WAT-61.06" Long-Type 7)	1	991 240

4WD - 132WB - 232 (* 9-2)

TRK	WST (69.00" Long-Type 7)	1	994 717
TRK	W4ST (64.38" Long-Type 7)	1	930 745
TRK	W4ST (66.06" Long-Type 7)	1	992 291
TRK	WAT (60.06" Long-Type 7)	1	928 769
TRK	WAT (61.06" Long-Type 7)	1	928 772
TRK	WAT (70.25" Long-Type 7)	1	994 091
TRK	WAT (71.50" Long-Type 7)	1	994 716

4WD - 132WB - 258 (* 9-2)

TRK	WST (69.00" Long-Type 7) 1972 And Prior	1	994 717
TRK	WST (70.25" Long-Type 7) 1972 And Prior	1	994 091
TRK	WST (71.50" Long-Type 7) 1972 And Prior	1	994 716
TRK	W4ST (64.38" Long-Type 7) 1972 And Prior	1	930 745
TRK	W4ST (65.06" Long-Type 7) 1972 And Prior	1	999 058
TRK	W4ST (66.06" Long-Type 7) 1972 And Prior	1	992 291
TRK	WAT (59.70" Long-Type 7) 1972 And Prior	1	535 0610
TRK	WAT (60.06" Long-Type 7) 1972 And Prior	1	928 769
TRK	WAT (61.06" Long-Type 7) 1972 And Prior	1	928 772
TRK	WST (LHD-4500-71.50" Long-Type 7) 1973	1	535 1039
TRK	WST (RHD-4500-70.25" Long-Type 7) 1973	1	535 1038
TRK	WST (4600-4700-69.00" Long-Type 7) 1973	1	535 1035
TRK	W4ST (4500-66.06" Long-Type 7) 1973	1	535 1040
TRK	W4ST (4600-4700-4800-65.06" Long-Type 7) 1973	1	535 1036
TRK	WHT (4600-4700-4800-60.06" Long-Type 7) 1973	1	535 1037

4WD - 132WB - 304 (* 9-2)

TRK	WST (69.00" Long-Type 7)	1	994 717
TRK	WST (71.50" Long-Type 7)	1	994 716
TRK	W4ST (64.38" Long-Type 7)	1	930 745
TRK	W4ST (66.06" Long-Type 7)	1	992 291
TRK	WHT (63.90" Long-Type 7)	1	999 059
TRK	WHT (65.06" Long-Type 7)	1	999 058

4WD - 132WB - 350 (* 9-2)

TRK	WST (70.25" Long-Type 7)	1	994 091
TRK	W4ST (67.12" Long-Type 7)	1	992 290
TRK	W4ST (69.00" Long-Type 7)	1	994 717
TRK	WAT (66.06" Long-Type 7)	1	992 291
TRK	WAT (67.12" Long-Type 7)	1	992 290
TRK	WAT (71.50" Long-Type 7)	1	994 716

AXLE - PROPELLER SHAFTS

REAR (Continued)

4WD - 132WB - 360 (* 9-2)

TRK	WST (69.00" Long-Type 7).....	1	994 717
TRK	WST (71.50" Long-Type 7).....	1	994 716
TRK	W4ST (64.38" Long-Type 7).....	1	930 745
TRK	W4ST (66.06" Long-Type 7).....	1	992 291
TRK	WHT (63.90" Long-Type 7).....	1	999 059
TRK	WHT (65.06" Long-Type 7).....	1	999 058
TRK	WST (4500-71.50" Long-Type 7) 1973.....	1	535 1039
TRK	WST (4600-4700-4800-69.00" Long-Type 7) 1973.....	1	535 1035
TRK	W4ST (4500-66.06" Long-Type 7) 1973.....	1	535 1040
TRK	W4ST (4600-4700-4800-65.06" Long-Type 7) 1973.....	1	535 1036
TRK	WHT (LQT-65.06" Long-Type 7) 1973.....	1	535 1036
TRK	WHT (WQT-63.12" Long-Type 7) 1973.....	1	535 1054

9.100-2 ATTACHING PARTS, Propeller Shaft To Rear Axle (* 9-2)

CLAMP.....	WAG	(Used With Type 9 Shaft) 1972 And Prior.....	2	940 034
BOLT, Hexagon.....	WAG	(Used With Type 9 Shaft) 1972 And Prior.....	17.	4 G454847
"U" BOLT.....	WAG	(Used With Type 7 Shaft) 1973.....	17.	2 A 490
WASHER, Lock.....	WAG	(Used With Type 9 Shaft) 1972 And Prior.....	17.	4 G120380
WASHER, Lock.....	WAG	(Used With Type 7 Shaft) 1973.....	17.	4 G120214
NUT, Hexagon.....	WAG	(Used With Type 7 Shaft) 1973.....	17.	4 G120368

9.100-3 ATTACHING PARTS, Propeller Shaft To Transfer Case (* 9-2)

BOLT, Hexagon.....	WAG	(Used With Type 9 Shaft) 1972 And Prior.....	4	630 595
"U" BOLT.....	WAG	(Used With Type 7 Shaft) 1973.....	17.	2 A 490
WASHER, Lock.....	WAG	(Used With Type 9 Shaft) 1972 And Prior.....	17.	4 G120382
WASHER, Lock.....	WAG	(Used With Type 7 Shaft) 1973.....	17.	4 G120214
NUT, Hexagon.....	WAG	(Used With Type 9 Shaft) 1972 And Prior.....	17.	4 G120369
NUT, Hexagon.....	WAG	(Used With Type 7 Shaft) 1973.....	17.	4 G120368

9.100-4 ATTACHING PARTS, Propeller Shaft To Yoke (Front And Rear)

"U" BOLT.....	ALL	AR	A 490
NUT, Hexagon.....	ALL	17.	AR G120368
WASHER, Lock.....	ALL	17.	AR G120214

9.100-5 ATTACHING PARTS, Rear Propeller Shaft To Transfer Case

BOLT, Hexagon.....	ALL	4	630 595
NUT, Hexagon.....	ALL	17.	4 G120369
WASHER, Lock.....	ALL	17.	4 G120382

9.100-6 ATTACHING PARTS, Propeller Shaft To Front Axle

"U" BOLT.....	ALL	(Used With Type 7 Shaft) 1973.....	17.	2 A 490
WASHER, Lock.....	ALL	(Used With Type 7 Shaft) 1973.....	17.	4 G120214
NUT, Hexagon.....	ALL	(Used With Type 7 Shaft) 1973.....	17.	4 G120368

9.104-1 YOKE, Front Propeller Shaft "U" Joint Sleeve (* 9-1)

ALL	(6" Long-Used With Type 2 Shafts).....	1	937 332
ALL	(7-1/4" Long-Used With Type 1 Shafts).....	1	932 209
WAG	230 (Used With Type 10 Or Type 11 Shafts).....	1	936 493
ALL	258-350-360 (Used With Type 4 Shaft).....	1	932 209
ALL	350 (Used With Type 3 Shaft).....	1	948 980

AXLE - PROPELLER SHAFTS

9.104-2 YOKE, Rear Propeller Shaft "U" Joint Sleeve

ALL	(6" Long-Used With Type 7 Or Type 8 Shafts)	1	934 878
ALL	(7-1/4" Long-Used With Type 7 Or Type 8 Shafts)	1	932 209
ALL	230 (WST-6.94" Long-Used With Type 5 Shafts)	1	932 253
WAG	230 (WOD-5.94" Long-Used With Type 5 Shafts)	1	932 254
WAG	230 (Used With Type 6 Or Type 12 Shafts)	1	934 821
TRK	232-304-350-360 (Used With Type 11 Shaft)	1	932 209

9.104-3 YOKE, Rear Propeller Shaft Flanged (* 9-2)

ALL	(Holes Diagonal 2-7/8" Apart-Used With Type 7 Or Type 8 Shaft)	1	940 997
ALL	(Holes Diagonal 3-1/8" Apart-Used With Type 7 Or Type 8 Shaft)	1	807 784
WAG	230 (Used With Type 6 Shaft)	1	934 824

9.104-4 YOKE, Front Propeller Shaft Center (* 9-1)

WAG	230 (Used With Type 10 Or Type 11 Shaft)	2	936 491
-----	--	---	---------

9.104-5 YOKE, Front Propeller Shaft Center And Insert Bearing (* 9-1)

WAG	230 (Used With Type 10 Or Type 11 Shaft)	2	936 490
-----	--	---	---------

9.104-6 YOKE, Rear Axle Pinion

WAG	(Model 44-With Tapered Axle Shaft) 230	1	935 685
WAG	(Model 44-With Tapered Axle Shaft) Except 230	1	940 008
TRK	(Model 44-With Tapered Axle Shaft)	1	807 693
WAG	(Model 44-With Flanged Axle Shaft)	1	994 241
TRK	(Model 44-With Flanged Axle Shaft)	1	935 685
TRK	(Model 53-With Tapered Axle Shaft)	1	807 693
TRK	(Model 60-2: With Flanged Axle Shaft)	1	945 711
TRK	(Model 60-3: With Floating Axle Shaft-* 9-70)	1	945 711
TRK	(Model 70-With Full Floating Axle Shaft)	1	919 609
TRK	(Model 70-With Full Floating Axle Shaft-* 9.71)	1	948 999

9.107-1 SPIDER ASSEMBLY, Front Propeller Shaft Universal Joint (* 9-1)

ALL	230-232-258-327 (Used With Type 1 Shaft)	2	936 686
ALL	230-232-327 (Used With Type 2 Shaft)	2	937 340
WAG	230 (Used With Type 10 Or Type 11 Shaft)	4	937 340
ALL	258-304-350-360 (Used With Type 4 Shaft) 1972 And Prior	3	994 827
ALL	258-360 (1973)	2	448 5624
ALL	350 (To Axle Yoke-Used With Type 3 Shaft)	1	948 976
ALL	350 (To Transfer Case Yoke-Used With Type 3 Shaft)	1	948 977
ALL	350 (Coupling Yoke To Shaft-Used With Type 3 Shaft)	1	948 978

9.107-2 SPIDER ASSEMBLY, Rear Propeller Shaft Universal Joint (* 9-2)

ALL	(Used With Type 7 Or Type 8 Shaft)	2	936 686
WAG	(Used With Type 9 Shaft)	1	940 802
ALL	(Used With Type 7 Shaft)	2	937 340
ALL	230 (WST-Used With Type 5 Shaft)	2	936 686
WAG	230 (2 Bearings-Used With Type 6 Or Type 12 Shaft)	2	934 811
WAG	230 (4 Bearings-Used With Type 6 Or Type 12 Shaft)	2	934 820
ALL	258-360 (1973)	2	448 5624
TRK	304-350-360 (Used With Type 7 Shaft) 1972 And Prior	2	994 173

9.107-3 SNAP RING, Propeller Shaft Universal Joint

ALL	AR	A 945
-----	-------	----	-------

9.110-1 CAP, Front Propeller Shaft Sleeve Yoke Dust (* 9-1)

ALL	(Used With Type 1 Shaft)	1	A 942
WAG	(Used With Type 2 Shaft)	1	937 333

AXLE - PROPELLER SHAFTS

9.107-8 YOKE, Transmission (Rear)

TRK	(T86AA) 232 (2WD)	1	641 470
WAG	(T89) 232	1	932 442
WAG	(T18) W4ST	1	941 112

9.107-9 ATTACHING PARTS, Propeller Shaft To Transmission Yoke

BOLT, Hexagon	WAG (T89)(T18)	4	932 443
---------------------	----------------------	---	---------

9.110-2 CAP, Rear Propeller Shaft Sleeve Yoke Dust

ALL	(Front-Except Type 2 Shaft)	1	A 942
WAG	(Front-Used With Type 2 Shaft)	1	937 334
WAG	(Rear-Used With Steel Washer) 230	1	934 879

9.110-3 SEAL, Propeller Shaft Sleeve Yoke Dust Cap

ALL	(Solid Rubber)	1	925 869
WAG	(Rubber-With Steel Backing) 230	1	934 881

9.110-4 WASHER, Propeller Shaft Sleeve Yoke Dust Cap Seal

WAG	230	1	934 880
-----	-----------	---	---------

9.110-5 SEAL, Front Propeller Shaft Center Yoke Stud (* 9-1)

WAG	230 (Used With Type 10 Or Type 11 Shaft)	2	936 492
-----	--	---	---------

9.110-6 YOKE KIT, Front Propeller Shaft Socket (* 9-1)

ALL	350 (Used With Type 3 Shaft)	1	948 979
ALL	(28 Rollers) 258-304-350-360 (Used With Type 4 Shaft)	1	994 823

9.110-7 SEAL KIT, Front Propeller Shaft Slip Yoke Assembly (* 9-1)

ALL	350 (Used With Type 3 Shaft)	1	948 985
-----	------------------------------------	---	---------

9.110-8 BUSHING KIT, Front Propeller Shaft Ball Fitting Yoke (* 9-1)

ALL	350 (Used With Type 3 Shaft)	1	948 981
-----	------------------------------------	---	---------

9.110-9 RETAINER, Rear Propeller Shaft Seal (* 9-2)

WAG	230 (Used With Type 6 Or Type 12 Shaft)	1	934 823
-----	---	---	---------

9.110-10 SHIELD, Rear Axle Pinion Yoke

ALL	(Model 44-Cast Yoke)	1	932 279
ALL	(Model 44-Forged Yoke)	1	642 121
TRK	(Model 53-Cast Yoke)	1	932 279
TRK	(Model 53-Forged Yoke)	1	642 121
TRK	(Model 70: * 9-70)	1	919 611

9.112-1 FITTING, Propeller Shaft Lubricating

ALL	(Straight Type-1/4"-28)	17.	1 G271287
ALL	(1/4"-20)	AR	991 340
ALL	(Flush Type-Used With Type 4 Shaft)	1	994 826

9.113-1 HOUSING, Rear Propeller Shaft Universal Joint (* 9-2)

WAG	(Used With Type 9 Shaft)	1	940 794
-----	--------------------------------	---	---------

AXLE - PROPELLER SHAFTS

9.113-2 DUST KIT, Rear Propeller Shaft Cover And Clamp (* 9-2)

WAG	(Used With Type 9 Shaft)	1	940 801
-----	--------------------------------	---	---------

9.113-3 JOINT KIT, Rear Propeller Shaft Universal (* 9-2)

WAG	(Used With Type 9 Shaft)	1	940 800
-----	--------------------------------	---	---------

9.113-4 CLAMP, Rear Propeller Shaft Body End Dust Cover (Large-* 9-2)

WAG	(Used With Type 9 Shaft)	1	940 795
-----	--------------------------------	---	---------

9.113-5 CLAMP, Rear Propeller Shaft Dust Cover (Small-* 9-2)

WAG	(Used With Type 9 Shaft)	1	940 796
-----	--------------------------------	---	---------

9.113-6 COVER, Rear Propeller Shaft Grease Flat (* 9-2)

WAG	(Used With Type 9 Shaft)	1	940 793
-----	--------------------------------	---	---------

9.113-7 GASKET, Rear Propeller Shaft Housing Cover (* 9-2)

WAG	(Used With Type 9 Shaft)	1	940 799
-----	--------------------------------	---	---------

9.113-8 RETAINER, Rear Propeller Shaft Cross Bearing (* 9-2)

WAG	(Used With Type 9 Shaft)	1	940 798
-----	--------------------------------	---	---------

9.113-9 SPRING, Rear Propeller Shaft Anti-Clunk (* 9-2)

WAG	230 (Used With Type 6 Or Type 12 Shaft)	1	937 179
-----	---	---	---------

9.301-1 AXLE ASSEMBLY, Front**SOLID SUSPENSION - 2WD**

TRK	230 (LHD)	1	935 589
ALL	232-327 (LHD)	1	937 787
TRK	230-232 (RHD)	1	937 788
WAG	230-232 (RHD)	1	937 786

SOLID SUSPENSION - 4WD - MODEL 27

WAG	230 (3.73 To 1)	1	932 989
WAG	230 (LHD-4.10 To 1)	1	932 333
WAG	230 (4.27 To 1)	1	935 667
WAG	230 (4.88 To 1)	1	937 067
WAG	232-327 (3.73 To 1)	1	940 588
WAG	232-327 (LHD-WST-4.10 To 1)	1	940 568
WAG	232 (LHD-WHT-4.10 To 1)	1	940 589
WAG	232 (LHD-4.27 To 1)	1	940 569
WAG	232 (4.88 To 1)	1	940 570
WAG	327 (3.31 To 1)	1	940 257
WAG	327 (3.73 To 1)	1	940 256
WAG	350 (3.31 To 1-WHT)...(Less End Yoke)	1	992 064
WAG	350 (3.73 To 1)	1	947 813
WAG	230 (RHD-4.10 To 1)	1	932 335
WAG	232 (RHD-4.10 To 1)	1	941 827
WAG	232 (RHD-4.27 To 1)	1	994 469

AXLE - PROPELLER SHAFTS

AXLE ASSEMBLY, Front (Continued)

SOLID SUSPENSION - 4WD - MODEL 30

1972 AND PRIOR

WAG	232-304-360 (4.27 To 1)	1	998 774
WAG	258 (LHD-3.73 To 1)	1	999 060
WAG	258 (LHD-4.27 To 1)	1	999 061
WAG	304-360 (3.31 To 1)	1	999 410
WAG	304-360 (3.73 To 1)	1	999 411
WAG	258 (RHD-3.73 To 1)	1	999 062
WAG	258 (RHD-4.27 To 1)	1	998 774

1973

WAG	258-360 (LHD-3.73 To 1)	1	535 1146
WAG	258 (LHD-4.27 To 1)	1	535 1153
WAG	258 (RHD-4.27 To 1)	1	535 1154
WAG	258 (RHD-3.73 To 1)	1	535 1147
WAG	360 (LHD-3.31 To 1)	1	535 1148

SOLID SUSPENSION - 4WD - MODEL 44

1972 AND PRIOR

TRK	230-232-258	1	937 077
TRK	230-327 (4.09 To 1)	1	933 367
TRK	230-232-258-327 (LHD-4.27 To 1)	1	930 761
TRK	232-258 (4.89 To 1)	1	998 565
TRK	230-232-258 (LHD-4.89 To 1-Except Dual Wheels)	1	928 202
TRK	230-232-258-327 (4.89 To 1-Dual Wheels)	1	932 140
TRK	258 (4.09 To 1)	1	998 563
TRK	258 (4.89 To 1-GVW "A", "B" And "D")	1	998 564
TRK	258 (4.89 To 1-GVW "D")	1	998 565
TRK	304-360 (4.09 To 1-GVW "A", "B" And "D")	1	998 560
TRK	304-360 (4.09 To 1-GVW "D")	1	998 562
TRK	304-360 (4.89 To 1-GVW "A", "B" And "D")	1	998 561
TRK	327 (3.54 To 1)	1	940 428
TRK	350 (3.54 To 1-GVW "A")	1	947 550
TRK	327 (3.92 To 1)	1	940 427
TRK	350 (3.92 To 1-GVW "A")	1	947 549
TRK	350 (4.09 To 1)	1	992 007
TRK	350 (4.09 To 1-GVW "B")	1	947 548
TRK	350 (4.27 To 1-GVW "A")	1	947 811
TRK	350 (4.88 To 1-GVW "D"-Dual Wheels)	1	947 551
TRK	350 (4.89 To 1)	1	998 561
TRK	230-232-258 (RHD-4.27 To 1)	1	931 272
TRK	230-232-258 (RHD-4.89 To 1-Except Dual Wheels)	1	931 275
TRK	232-258-327 (RHD-4.89 To 1-Dual Wheels)	1	932 139

1973

TRK	258-360 (3.73 To 1)	1	535 1447
TRK	258 (RHD-4.09 To 1)	1	535 1448
TRK	258 (LHD-4.09 To 1)	1	535 1149
TRK	360 (4.89 To 1)	1	535 1155
TRK	258-360 (4.88 To 1)	1	535 1152
TRK	360 (4.09 To 1-Except 4800)	1	535 1149
TRK	360 (4.09 To 1-4800)	1	535 1151
TRK	258 (4.89 To 1)	1	535 1156

AXLE - PROPELLER SHAFTS

INDEPENDENT SUSPENSION - RZEPPA - MODEL 27

WAG	2WD	1	937 102
WAG	4WD (3.73 To 1)	1	934 817
WAG	4WD (4.10 To 1-WST)	1	937 100
WAG	4WD (4.10 To 1-WAT)	1	937 071
WAG	4WD (4.27 To 1)	1	937 099

INDEPENDENT SUSPENSION - RZEPPA - MODEL 44

TRK	(4.09 To 1: * 9-9)	1	931 774
TRK	(4.09 To 1: * 9-10)	1	937 098
TRK	(4.89 To 1)	1	937 097

9.301-2 BREATHER, Front Axle

ALL	1	A 870
-----	-------	---	-------

9.303-1 HOUSING, Front Axle (Incl. Tubes)(Solid Suspension)

1972 AND PRIOR

TRK	(27) 230 (4WD)	1	934 942
WAG	(27) 230-232-327 (4WD-* 9-3)	1	934 930
WAG	(27) 232-327-350 (4WD-* 9-4)	1	940 825
WAG	(30) 258	1	812 0356
WAG	(30) 304-360	1	812 0357
TRK	(44) 230-232-327	1	935 721
TRK	(44) 258	1	994 078
TRK	(44) 304-360-350	1	992 489

1973

WAG	(30)	1	812 0357
TRK	(44)	1	992 489

9.303-2 TUBE, Front Axle Center

WAG	(WSFS)...(Incl. Pad Assembly)	1	932 017
TRK	(WSFS)...(Incl. Pad Assembly)	1	932 019

9.304-1 BUMPER, Front Axle

WAG	2	935 046
TRK	258-304-360	1	936 689

9.304-2 ATTACHING PARTS, Bumper To Bracket

NUT, Hexagon	ALL	17.	2	G271184
BOLT, Hexagon	ALL	17.	4	G9409104

9.304-3 BRACKET, Front Axle Bumper Gear Carrier

WAG	1	940 055
TRK	1	940 240

9.304-4 SPACER, Front Axle Bumper Frame Bracket

ALL			931 264
-----	-------	--	--	---------

9.305-1 PLUG, Front Axle Differtnetial Housing Filler

ALL	(WSFS)	17.	1	G103869
-----	--------------	-----	---	---------

AXLE - PROPELLER SHAFTS

9.307-1 COVER, Front Axle Housing

ALL	(27)	1	934 931
WAG	(30)	1	812 0359
TRK	(44-Except For Pinion Angle 5 Degrees 30 Minutes)	1	916 370
TRK	(44-Used For Pinion Angle 5 Degrees 30 Minutes)	1	936 181

9.307-2 ATTACHING PARTS, Cover To Housing

BOLT, Hexagon	ALL	4WD	10	991 546
WASHER, Plain	ALL	4WD	2	991 547

9.307-3 GASKET, Front Axle Housing Cover

ALL	(27)	1	934 932
WAG	(30)	1	812 0360
ALL	(44) Except 230 (1972 And Prior)	1	936 180
TRK	(44) 230	1	929 875
TRK	(44) 1973	1	812 2409

9.318-1 SCREW, Front Axle Differential Side Bearing Cap (Solid Suspension)

BOLT, Hexagon	ALL	(27)(30)	4	926 798
BOLT, Hexagon	TRK	(44)	17	4	G179890

9.321-1 CASE ASSEMBLY, Front Axle Differential (Less Drive Gear And Pinion)

WAG	(27: 3.73 To 1 And Smaller)	1	934 945
WAG	(27: 3.92 To 1 And Larger)	1	934 944
WAG	(30: 3.54 To 1 And Smaller)	1	812 0366
WAG	(30: 3.73 To 1 And Larger)	1	812 0365
TRK	(44: 3.73 To 1 And Smaller-Except Axles 998 568 And 998 570)	1	947 292
TRK	(44: 3.73 To 1 And Smaller-Used With Axles 998 568 And 998 570)	1	998 701
TRK	(44: 3.92 To 1 And Larger-* 9-7)	1	936 141
TRK	(44: 3.92 To 1 And Larger-* 9-8)	1	998 700

9.324-1 CASE, Front Axle

WAG	(27: 3.73 To 1 And Smaller)	1	934 934
TRK	(27: 3.92 To 1 And Larger)	1	926 797
WAG	(30: 3.54 To 1 And Smaller)	1	947 055
WAG	(30: 3.73 To 1 And Larger)	1	947 056
TRK	(44: 3.73 To 1 And Smaller-* 9-73)	1	991 962
TRK	(44: 3.73 To 1 And Smaller-* 9-75)	1	932 725
TRK	(44: 3.92 To 1 And Larger-* 9-75)	1	802 562
TRK	(44: 3.92 To 1 And Larger-* 9-74)	1	947 057

9.327-1 GEAR SET, Front Axle Differential Side

ALL	(27)	1	926 544
WAG	(30) ... (Less Pinion Shafts And Thrust Washers)	1	812 0364
WAG	(30) ... (Incl. Pinion Shafts And Thrust Washers)	1	812 0365
TRK	(44: * 9-7)	1	916 361
TRK	(44: * 9-8)	1	998 679

9.329-1 WASHER, Front Axle Differential Side Gear Thrust

ALL	(27)	2	A 795
WAG	(30)	2	812 0832
TRK	(44: * 9-7)	2	645 789

9.333-1 WASHER, Front Axle Differential Pinion Gear Thrust

ALL	(27)	2	A 797
WAG	(30)	2	812 0831
TRK	(44)	2	645 790

AXLE - PROPELLER SHAFTS

9.336-1 SHAFT, Front Axle Differential Pinion Mate

ALL	(27)	1	A 798
WAG	(30)	1	812 0833
TRK	(44)	1	805 327

9.336-3 PIN, Front Axle Differential Shaft

ALL	1	636 360
-----	-------	---	---------

9.341-1 BEARING, Front Axle Differential Side

WAG	(27)(30)	2	925 446
TRK	(44: * 9-9)	2	52 979
TRK	(44: * 9-10)	2	805 311

9.343-1 CUP, Front Axle Differential Side Bearing

WAG	(27)	2	926 800
WAG	(30)	2	945 341
TRK	(40)	2	52 980

9.345-1 SHIM SET, Front Axle Differential Side Gear Bearing

ALL	(27: * 9-5)	1	648 061
ALL	(27: * 9-6)	1	919 700
WAG	(30)	1	648 061
TRK	(44)	1	806 483

9.350-1 GEAR SET, Front Axle (Incl. Pinion)

WAG	(27: 3.31 To 1)	1	940 824
WAG	(27: 3.73 To 1)	1	934 894
WAG	(27: 4.27 To 1)	1	927 707
WAG	(27: 4.88 To 1)	1	933 901
ALL	(27: 4.10 To 1)	1	933 992
WAG	(30: 3.31 To 1)	1	945 344
WAG	(30: 3.73 To 1)	1	945 345
WAG	(30: 4.27 To 1)	1	945 346
TRK	(44: 3.54 To 1)	1	934 154
TRK	(44: 3.92 To 1)	1	943 188
TRK	(44: 4.09 To 1)	1	935 651
TRK	(44: 4.27 To 1)	1	935 652
TRK	(44: 4.89 To 1)	1	936 137
TRK	(44: 5.89 To 1)	1	947 946

9.350-2 ATTACHING PARTS, Ring Gear To Differential Case

BOLT, Hexagon	ALL	(27)	8	649 454
BOLT, Hexagon	ALL	(30)(44)	10	649 454

9.350-4 NUT, Front Axle Pinion

ALL	1	801 367
-----	-------	---	---------

9.350-5 WASHER, Front Axle Drive Pinion Nut

ALL	1	636 570
-----	-------	---	---------

9.352-1 BEARING, Front Axle Pinion (Inner-Front)

ALL	(27)	1	926 803
WAG	(30)	1	926 803
TRK	(44)	1	807 266

AXLE - PROPELLER SHAFTS

9.352-2 BEARING, Front Axle Pinion (Outer-Rear)

ALL	1	U 52 878
-----	-------	---	----------

9.355-1 CUP, Front Axle Pinion Bearing (Inner-Front)

ALL	(27)(30)	1	926 805
TRK	(44)	1	U 52 877

9.355-2 CUP, Front Axle Pinion Bearing (Outer-Rear)

ALL	1	U 52 879
-----	-------	---	----------

9.357-1 SHIM SET, Front Axle Differential Bearing Adjusting

ALL	(27)(30)	1	929 408
TRK	(44)	1	649 228

9.364-1 OIL SEAL, Front Axle Pinion Bearing

ALL	(27)(44) 1972 And Prior	1	639 265
WAG	(30)	1	998 092
TRK	(44) 1973	1	998 092

9.364-2 GASKET, Front Axle Pinion Bearing Oil Seal

ALL	1	636 565
-----	-------	---	---------

9.364-3 SLINGER, Front Axle Pinion Bearing Oil (Rear)

ALL	(Inner Front)(27)(30)	1	636 566
TRK	(Inner Front)(44)	1	908 301
ALL	(Outer Rear)	1	916 372

9.364-4 BAFFLE, Front Axle Pinion Bearing Oil

ALL	(27)	1	934 937
WAG	(30)	1	812 0361
TRK	(44)	1	916 373

9.368-1 SHAFT ASSEMBLY, Front Axle Drive (Incl. Bushing, Gasket And Snap Ring)

SPICER JOINTS

1972 AND PRIOR

WAG	(27-Left)	1	934 925
TRK	(27-Left)	1	934 922
WAG	(30-Left)	1	812 0447
TRK	(40-Left-* 9-9)	1	998 703
TRK	(40-Left-* 9-10)	1	935 719
WAG	(27-Right)	1	934 924
TRK	(27-Right)	1	934 923
WAG	(30-Right)	1	812 0446
TRK	(40-Right-* 9-9)	1	998 702
TRK	(40-Right-* 9-10)	1	935 720

1973

WAG	(30-Left)	1	812 2454
TRK	(44-Left)	1	812 2462
WAG	(30-Right)	1	812 2453
TRK	(44-Right)	1	812 2461

AXLE - PROPELLER SHAFTS

RZEPPA JOINT

WAG	(27-Left).....	1	934 975
TRK	(44-Left).....	1	935 733
WAG	(27-Right).....	1	934 976
TRK	(44-Right).....	1	935 734

9.368-2 GUIDE, Front Axle Shaft

ALL	(27)(30).....	2	A 6439
TRK	(44).....	2	919 328

9.368-3 OIL SEAL, Front Axle Shaft Inner

ALL	(27).....	2	A 779
WAG	(30).....	2	812 0358
TRK	(44-* 9-9).....	2	945 702
TRK	(44-* 9-10).....	2	919 327

9.368-4 WASHER, Front Axle Shaft Thrust

ALL	(27)(44).....	2	649 769
-----	---------------	---	---------

9.368-5 BUSHING, Front Axle Shaft Spindle

ALL	2	649 783
-----	-------	---	---------

9.368-6 RING, Front Axle Shaft Snap

ALL	2	649 778
-----	-------	---	---------

9.368-7 GASKET, Front Axle Drive Shaft Flange

ALL	Except Rzeppa Joints (1972).....	2	649 784
ALL	Rzeppa Joints.....	2	930 900
TRK	3407 (1972).....	2	992 273
ALL	Except 4800 (1973).....	2	649 786
TRK	4800 (1973).....	2	992 273

9.369-1 FLANGE, Front Axle Shaft Drive

ALL	(27).....	2	A 868
WAG	(30).....	2	999 396
ALL	(44) Except 3407 (1972).....	2	A 868
TRK	(44) 3407 (1972).....	2	992 272
ALL	(44) 1973 (Except 4800).....	2	A 868
TRK	(44) 1973 (4800).....	1	992 272

9.369-2 ATTACHING PARTS, Drive Flange To Hub

NUT, Hexagon.....	TRK.....	17.	12	G120369
WASHER, Lock.....	ALL.....	17.	12	G120382
BOLT, Hexagon.....	ALL.....	12	A 760

9.370-1 SPIDER ASSEMBLY, Front Axle Shaft

ALL	Except Rzeppa Joint (1972 And Prior).....	2	909 476
ALL	(Used With Rzeppa Joint).....	2	921 759
ALL	1973.....	2	812 2993

9.375-2 SPIDER ASSEMBLY, Front Axle Center Universal Joint

ALL	(27)(44).....	1	935 852
-----	---------------	---	---------

9.375-3 BALL, Front Axle Shaft Universal Joint (Rzeppa)

ALL	6	A 1721
-----	-------	---	--------

AXLE - PROPELLER SHAFTS

9.375-4 CAGE, Front Axle Shaft Universal Joint (Rzeppa)

ALL	1	A 1719
-----	-------	-------	---	--------

9.375-5 RACE, Front Axle Shaft Universal Joint (Rzeppa)

ALL	1	810 086
-----	-------	-------	---	---------

9.375-8 RING, Front Axle Shaft Universal Shaft Snap (Rzeppa)

ALL	1	810 095
-----	-------	-------	---	---------

9.380-1 SHAFT, Front Axle Center (Incl. Universal Joint)

WAG	(27) WIFS	1	934 946
TRK	(44) WIFS	1	935 732

9.380-2 SLEEVE, Front Axle Center Bearing Mounting

ALL	(27)(44) WIFS (2WD)	2	936 470
-----	---------------------	-------	---	---------

9.380-3 RING, Front Axle Shaft Snap (Outer)

ALL	(27)(44) WIFS (4WD)	2	649 778
-----	---------------------	-------	---	---------

9.380-4 RING, Front Axle Center Shaft Journal Snap

ALL	(27)(44) WIFS	4	909 453
-----	---------------	-------	---	---------

9.380-5 RING, Front Axle Center Shaft Bearing Snap

ALL	(27)(44) WIFS	1	934 949
-----	---------------	-------	---	---------

9.380-6 WASHER, Front Axle Mounting Sleeve Center Bearing

ALL	(27)(44) WIFS	2	636 570
-----	---------------	-------	---	---------

9.380-7 NUT, Front Axle Center Bearing Mounting Sleeve

ALL	(27)(44)	2	801 367
-----	----------	-------	---	---------

9.385-1 SEAL, Front Axle Carrier End Tube

WAG	(27) WIFS	1	A 779
TRK	(44) WIFS	1	919 327

9.387-1 SCREW, Front Axle Bushing Cross Shaft Center Bearing

ALL	(27)(44) WIFS	2	934 955
-----	---------------	-------	---	---------

9.387-2 WASHER, Front Axle Bushing Cross Shaft Center Bearing

ALL	(27)(44) WIFS	2	934 953
-----	---------------	-------	---	---------

9.387-3 ATTACHING PARTS, Cross Shaft To Center Bearing

NUT, Hexagon	ALL	(27)(44) 230 (Cross Shaft Center Bearing)	17.	4	G272712
NUT, Hexagon	ALL	(27)(44) 230 (Cross Shaft Mounting Stud)	2	801 367
WASHER, Lock	ALL	(27)(44) 230	17.	2	G131101

9.404-1 YOKE, Front Axle To Propeller Shaft

ALL	(27)	1	926 816
ALL	(30)(44)	1	935 685

AXLE - PROPELLER SHAFTS

9.404-2 SHIELD, Front Axle Yoke Dust

ALL	(27)(30)	1	636 568
-----	----------------	---	---------

9.410-1 HOUSING ASSEMBLY, Front Axle Gear Carrier Tube (Incl. Ball Yoke)

WAG	(27-Right) 230 (WIFS-WST-* 9-13)	1	936 213
WAG	(27-Right) 230 (WIFS-WAT-* 9-14)	1	936 213
WAG	(27-Right) 230 (WIFS-WAT-* 9-15)	1	936 516
TRK	(44-Right) 230 (WIFS-* 9-16)	1	937 657
TRK	(44-Right) 230 (WIFS-* 9-17)	1	936 461

9.410-2 BALL YOKE KIT, Front Axle Gear Carrier And Tube Assembly Housing

WAG	(27-Right) 230 (WIFS-* 9-13 And * 9-14)	1	935 791
-----	---	---	---------

9.410-3 RETAINER, Front Axle Bearing Cross Shaft Center

ALL	(27)(44) WIFS	1	935 810
-----	---------------------	---	---------

9.410-4 GASKET, Front Axle Cross Shaft Center

WAG	(27-Right) 230 (* 9-13 And * 9-14)	1	935 811
WAG	(44-Right) 230 (* 9-13 And * 9-14)	1	935 811

9.410-5 ATTACHING PARTS, Housing To Ball Yoke

STUD.....	WAG	(27) 230 (WIFS-* 9-13 And * 9-14)	4	936 252
NUT, Lock.....	WAG	(27) 230 (WIFS-* 9-13 And * 9-14)	17.	4 G272712

9.415-1 TUBE ASSEMBLY, Front Axle (Incl. Ball Yoke)

WAG	(27-Left) 230 (WIFS-2WD)	1	936 471
WAG	(27-Left) 230 (WIFS-4WD)	1	936 214
TRK	(44-Left) 230 (WIFS-2WD)	1	936 473
TRK	(44-Left) 230 (WIFS-4WD)	1	936 550
WAG	(27-Right) 230 (WIFS-2WD)	1	936 472
TRK	(44-Right) 230 (WIFS-2WD)	1	936 474

9.415-2 ATTACHING PARTS, Center Bearing Yoke To Differential Bearing Cap

BOLT, Hexagon	ALL	4WD	8	926 798
WASHER, Lock	ALL	4WD	17.	8 G131100

9.420-1 BEARING, Front Axle Center Shaft

ALL	(27)(44) WIFS	1	935 792
-----	---------------------	---	---------

9.420-2 BOOT, Front Axle Center Bearing Dust

ALL	(27)(44) WIFS	1	934 954
-----	---------------------	---	---------

9.420-3 BUSHING, Front Axle Center Bearing

ALL	(27)(44) WIFS (2WD)	4	936 468
ALL	(27)(44) WIFS (4WD)	2	934 952

9.420-4 SHAFT, Front Axle Center Bearing Cross

ALL	(27) WIFS (2WD)	1	936 469
ALL	(27) WIFS (4WD-* 9-18)	1	934 950
ALL	(27) WIFS (4WD-* 9-19)	1	935 808
WAG	(27) WIFS (4WD-* 9-20)	1	936 518
ALL	(44) WIFS (4WD-* 9-16)	1	934 950
ALL	(44) WIFS (4WD-* 9-17)	1	935 808

AXLE - PROPELLER SHAFTS

9.420-5 JOURNAL, Front Axle Center Shaft Assembly

ALL	(27)(44)...(Incl. Fitting).....	1	944 731
-----	---------------------------------	---	---------

9.420-6 BAFFLE, Front Axle Yoke Shaft

ALL	(27)(44) WIFS.....	1	935 809
-----	--------------------	---	---------

9.425-1 STRUT ASSEMBLY, Front Axle Control

TRK	230.....	2	927 248
WAG	230.....	2	930 853

9.425-2 ATTACHING PARTS, Control Strut To Frame

BOLT, Hexagon	TRK	230.....	2	933 931
BOLT, Hexagon	WAG	230.....	2	931 715
NUT, Hexagon	TRK	230.....	17.	2 G442834
NUT, Hexagon	WAG	230.....	17.	2 G442830
WASHER, Plain	TRK	230.....	17.	2 G121458
WASHER, Plain	WAG	230.....	17.	2 G120395

9.425-3 ATTACHING PARTS, Control Strut To Axle

BOLT, Hexagon	WAG	2	936 211
BOLT, Hexagon	TRK	2	933 932
NUT, Hexagon	WAG	17.	2 G272712
NUT, Hexagon	TRK	17.	2 G442834

9.425-4 END, Front Axle Control Strut Rod

WAG	(Left) 230	2	925 966
TRK	(Left) 230	2	927 275
WAG	(Right) 230	2	925 971
TRK	(Right) 230	2	927 276

9.425-5 NUT, Front Axle Control Strut Lock

WAG	(Left) 230	4	928 967
TRK	(Left) 230	4	927 277
WAG	(Right) 230	4	925 970
TRK	(Right) 230	4	927 278

9.425-6 SEAL, Front Axle Control Strut Dust

WAG	4	301 435
TRK	4	927 377

SPECIAL INFORMATION

The Engine Build Code Number, the Vehicle Identification Number and the information provided on the Trim Plate are often necessary when determining the proper replacement parts for your vehicle. For their location refer to the General Information Section found at the front of this catalog.

NOTES

10-1 This is a Saginaw Gear and can be identified by the Letter "S" stamped on Housing.

10-2 This a Ross Steering Gear and can be identified by the "24 JA " stamped on Housing.

10-3 On 1970, used prior to the following Serial Numbers:

MODEL	SERIAL NO.	MODEL	SERIAL NO.	MODEL	SERIAL NO.
1414 (Six)	212577	2406W (Six)	204680	3408X (V8)	304635
1414 (V8)	310909	2406W (V8)	302395	3408Y (Six)	201584
1414C (Six)	201203	3408W (Six)	201403	3408Y (V8)	300802
1414C (V8)	312119	3408W (V8)	302527	3407Z (Six)	200029
1414X (V8)	302989	3408X (Six)	201491	3407Z (V8)	300692

10-4 On 1970, use beginning with the following Serial Numbers:

MODEL	SERIAL NO.	MODEL	SERIAL NO.	MODEL	SERIAL NO.
1414 (Six)	212577	2406W (Six)	204680	3408X (V8)	304635
1414 (V8)	310909	2406W (V8)	302395	3408Y (Six)	201584
1414C (Six)	201203	3408W (Six)	201403	3408Y (V8)	300802
1414C (V8)	312119	3408W (V8)	302527	3407Z (Six)	200029
1414X (V8)	302989	3408X (Six)	201491	3407Z (V8)	300692

10-5 Used on Vehicles having Steering Column that does not use a 4-Way Flasher.

10-6 Used on Vehicles having a Steering Column that does use a 4-Way Flasher.

10-7 The Steering Gear Jacket Tube Support Plate is clamped to the Column.

10-8 The Steering Gear Jacket Tube Support Plate is welded to the Column.

10-9 Used prior to the following Serial Numbers:

MODEL	SERIAL NO.	MODEL	SERIAL NO.	MODEL	SERIAL NO.
1312	10607	1414C	16900	3306B	10349
1312C	10140	2306A	10611	3306C	10069
1313	10524	2306B	12207	3306D	10024
1314	13134	2306D	10003	3306E	10781
1314C	11432	2306F	11209	3406B	14511
1412	11732	2406A	16640	3406C	11828
1412C	10361	2406B	13852	3406D	10350
1413	10383	2406D	10045	3406E	12079
1414	26923	2406F	13599		

10-10 ... Used beginning with the following Serial Numbers:

MODEL	SERIAL NO.	MODEL	SERIAL NO.	MODEL	SERIAL NO.
1312	10607	1414C	16900	3306B	10349
1312C	10140	2306A	10611	3306C	10069
1313	10524	2306B	12207	3306D	10024
1314	13134	2306D	10003	3306E	10781
1314C	11432	2306F	11209	3406B	14510
1412	11732	2406A	16640	3406C	11828
1412C	10361	2406B	13852	3406D	10350
1413	10383	2406D	10045	3406E	12079
1414	26923	2406F	13599		

10-11 ... Used prior to the following Serial Numbers:

MODEL	SERIAL NO.	MODEL	SERIAL NO.	MODEL	SERIAL NO.
1312	10638	1414C	17927	3306B	10414
1312C	10144	2306A	10982	3306C	10089
1313	10775	2306B	10313	3306D	10033
1314	13634	2306D	10004	3306E	10806
1314C	11632	2306F	11260	3406B	14969
1412	11845	2406A	17322	3406C	12061
1412C	10379	2406B	14246	3406D	10427
1413	10649	2406D	10049	3406E	12357
1414	29979	2406F	13931		

NOTES

10-12 ... Used beginning with the following Serial Numbers:

MODEL	SERIAL NO.	MODEL	SERIAL NO.	MODEL	SERIAL NO.
1312	10638	1414C	17927	3306B	10414
1312C	10144	2306A	10982	3306C	10089
1313	10775	2306B	10313	3306D	10033
1314	13634	2306D	10004	3306E	10806
1314C	11632	2306F	11260	3406B	14969
1412	11845	2406A	17322	3406C	12061
1412C	10379	2406B	14246	3406D	10427
1413	10649	2406D	10049	3406E	12357
1414	29979	2406F	13931		

10-13 ... The Reservoir has a Filler Neck 3-1/2" long and a Straight Return Tube 1-1/2" long.

10-14 ... The Reservoir has a Filler Neck 4-1/2" long and a Curved Return Tube 10" long.

10-15 ... Used on Vehicles with T-14A and T-15A Transmissions.

10-16 ... Used prior to T-14A and T-15A Transmissions.

10-17 ... Used prior to the following Serial Numbers:

MODEL	SERIAL NO.	MODEL	SERIAL NO.	MODEL	SERIAL NO.
1312	10604	1414C	16684	3306B	10352
1312C	10140	2306A	10769	3306C	10073
1313	10482	2306B	10210	3306D	10024
1314	13062	2306D	10004	3306F	10785
1314C	11389	2306F	11209	3406B	14329
1412	11709	2406A	16425	3406C	11781
1412C	10359	2406B	13738	3406D	10336
1413	10314	2406D	10045	3406E	11984
1414	26509	2406F	13442		

10-18 ... Used beginning with the following Serial Numbers:

MODEL	SERIAL NO.	MODEL	SERIAL NO.	MODEL	SERIAL NO.
1312	10604	1414C	16684	3306B	10352
1312C	10140	2306A	10769	3306C	10073
1313	10482	2306B	10210	3306D	10024
1314	13062	2306D	10004	3306F	10785
1314C	11389	2306F	11209	3406B	14329
1412	11709	2406A	16425	3406C	11781
1412C	10359	2406B	13738	3406D	10336
1413	10314	2406D	10045	3406E	11984
1414	26509	2406F	13442		

10-19 ... Used on Vehicles having a Hollow Adjusting Tube.

10-20 ... Used on Vehicles having a Solid Adjusting Tube.

FRONT SUSPENSION - POWER STEERING - STEERING GEAR

GROUP NO. — DESCRIPTION — SERIES and MODEL			"L" CODE	PAKS CODE	PRIMARY GROUP NO.	NO. REQ.	PART NO.	CODE
10.002-1 CROSSMEMBER, Front								
ALL	230 (WSFS)					1	928	410
WAG	230 (LHD-WIFS)					1	929	939
TRK	230 (LHD-WIFS)					1	929	881
ALL	232-350 (LHD-* 10-15)					1	948	389
ALL	232-327 (LHD-* 10-16)					1	946	344
ALL	258-304-360					1	998	285
WAG	230 (RHD-WIFS)					1	937	048
TRK	230 (RHD-WIFS)					1	937	047
ALL	232 (RHD-* 11-15)					1	948	390
ALL	232 (RHD-* 10-16)					1	946	952
10.002-2 ATTACHING PARTS, Front Crossmember To Side Rail								
BOLT, Hexagon	ALL	230			17.	8	G181652	
NUT, Hexagon	ALL	230			17.	8	G442828	
10.004-1 KNUCKLE, Steering								
ALL	(Left) LHD (4WD-WSFS)					1	805	783
WAG	(Left) 230 (Model 27-WIFS-* 10-17)					1	927	904
WAG	(Left) 230 (Model 27-WIFS-* 10-18)					1	937	126
TRK	(Left) 230 (Model 44-WIFS)					1	937	128
ALL	(Left) 232-327-350 (2WD-WSFS)					1	932	021
ALL	(Left) RHD (4WD-WSFS)					1	930	254
ALL	(Right) LHD (4WD-WSFS)					1	930	253
WAG	(Right) 230 (Model 27-WIFS)					1	937	125
TRK	(Right) 230 (Model 44-WIFS)					1	937	127
ALL	(Right) 232-327-350 (2WD-WSFS)					1	932	023
ALL	(Right) RHD (4WD-WSFS)					1	805	784
10.004-2 REPAIR KIT, Steering Knuckle								
ALL	230-232-327-350 (2WD-WSFS)					2	934	229
10.004-3 BEARING, Steering Knuckle Thrust								
ALL	230-232-327-350 (2WD-WSFS)					2	928	987
10.004-4 BUSHING, Steering Knuckle								
ALL	230-232-327-350 (2WD-WSFS)					2	932	022
10.004-5 SEAL KIT, Steering Knuckle Oil								
ALL	4WD (Models 27, 30 And 44: WSFS)					2	915	664
10.004-6 SEAL, Steering Knuckle Oil								
METAL WITH RUBBER BACKING								
ALL	4WD (Models 27, 30 And 44: WSFS)					2	909	854
ALL	232-258-304-327-350-360 (Models 27AF, 30AF And 441F: 4WD-WSFS)					2	994	627
FELT								
ALL	4WD (Models 27, 30 And 44: WSFS)					2	908	005

10.004

FRONT SUSPENSION - POWER STEERING - STEERING GEAR

10.004-7 ATTACHING PARTS, Oil Seal To Steering Knuckle

BOLT, Hexagon	ALL	4WD (WSFS)...(11/16" Long)...(Incl. Lock Washer)	16	802 498
BOLT, Hexagon (Flanged)	ALL	4WD (WSFS)...(5/8" Long)	16	994 633

10.004-8 RETAINER, Steering Knuckle Oil Seal (Plate)

ALL	4WD (WSFS)		4	908 006
-----	------------	--	---	---------

10.004-9 PLUG, Steering Knuckle Filler

ALL	230 (WIFS)		2	935 798
ALL	4WD (Used On Models 27 And 30: WSFS)		2	935 798
ALL	4WD (Used On Model 44: WSFS)	17.	2	G444588

10.004-10 BOOT, Steering Knuckle Dust

ALL	230 (Models 27 And 44: WIFS)		2	927 967
-----	------------------------------	--	---	---------

10.004-11 CLAMP, Steering Knuckle Dust Boot

ALL	230 (Models 27 And 44: WIFS)		2	938 438
-----	------------------------------	--	---	---------

10.004-12 SPINDLE, Steering

1972 AND PRIOR

ALL	230 (Models 27 And 44: 2WD-WIFS)		2	928 908
ALL	230-232-327 (Models 27 And 44: WSFS-Except Dual Wheels)		2	649 782
TRK	230-232-327-350 (Model 44IF-4WD-WSFS-Dual Wheels)		2	941 371
ALL	230 (Models 27 And 44: 4WD-WIFS-Except Dual Wheels)		2	934 940
TRK	230 (Model 44-4WD-WIFS-Dual Wheels)		2	941 371
ALL	232-258-304-327-350-360 (1414-2400-3406-3408: Model 27-WSFS-Axles 940 256, 940 568, 940 569, 940 570, 941 827-Except Dual Wheels)		2	940 775
ALL	232-258-304-327-350-360 (Model 44IF-WSFS-Except Dual Wheels)		2	940 775
WAG	258-304-360 (Model 30AF-4WD-WSFS)		2	812 0362
TRK	258-304-350-360 (2400-3400: Model 44IF-Axles 992 007, 994 626, 998 562, 998 565-WSFS)		2	992 490

1973

WAG	4800		1	812 0362
TRK	Except 4800		1	922 490
TRK			1	812 0362

10.004-13 BUSHING, Steering Spindle

ALL			2	649 783
-----	--	--	---	---------

10.004-14 GASKET, Steering Spindle

ALL	230 (WIFS)		2	930 900
-----	------------	--	---	---------

10.004-15 PLUG, Steering Spindle

ALL	230 (WIFS)		2	930 852
-----	------------	--	---	---------

10.005-1 PIN KIT, Steering Knuckle King (Upper)

ALL	230 (WIFS)...(Incl. Fittings)		1	939 930
-----	-------------------------------	--	---	---------

10.005-2 PIN, Steering Knuckle King (Upper)

ALL	230 (WIFS)		2	939 929
-----	------------	--	---	---------

10.005-3 CAP, Steering Knuckle King Pin Bearing

ALL	230 (Models 27 And 44: WIFS)		2	927 812
ALL	4WD (WSFS)		4	910 901

FRONT SUSPENSION - POWER STEERING - STEERING GEAR

10.005-4 ATTACHING PARTS, Cap To Steering Knuckle

BOLT, Hexagon	ALL	4WD (WSFS-1972 And Prior)	17.	16	G120677
BOLT, Hexagon	ALL	1973	8	812 2456
WASHER, Lock	ALL	4WD (WSFS)	17.	16	G120382
WASHER, Lock	ALL	230 (Models 27 And 44: WIFS)	17.	4	G120638
NUT, Hexagon	ALL	230 (Models 27 And 44: WIFS)	17.	4	G120368

10.005-5 BEARING, Steering Knuckle King Pin (Cone And Rollers)

ALL	4	52 940
-----------	-------	---	--------

10.005-6 CUP, Steering Knuckle King Pin Bearing

ALL	4	52 941
-----------	-------	---	--------

10.005-7 SHIM SET, Steering Knuckle King Pin Bearing

ALL	4WD (WSFS)	1	A 6882
-----	------------------	-------	---	--------

10.005-8 SHIM, Steering Knuckle King Pin Bearing

ALL	230...(.003")	4	927 848
ALL	230...(.005")	4	927 849
ALL	Except 230...(.005")	4	A 831
ALL	230...(.010")	2	927 850
ALL	Except 230...(.010")	4	A 832
ALL	230...(.030")	4	927 851

10.005-9 STUD, Steering Knuckle King Pin Bearing Cap (Lower)

ALL	230 (WIFS)	17.	4	G147664
-----	------------------	-----	---	---------

10.006-1 COLLAR, Steering Knuckle King Pin Bearing

ALL	230 (WIFS)	2	928 065
-----	------------------	-------	---	---------

10.006-2 BRACKET, Steering Knuckle King Pin Bearing Collar Stop

ALL	230 (WIFS)	4	928 677
-----	------------------	-------	---	---------

10.006-3 ATTACHING PARTS, Stop Bracket To Axle Tube

BOLT, Hexagon	ALL	232 (WIFS)...(Short)	2	935 795
BOLT, Hexagon	ALL	232 (WIFS)...(Long)	2	935 796
NUT, Hexagon	ALL	232 (WIFS)	2	935 797

10.010-1 BOLT, Turning Radius Stop

ALL	4WD (Models 27, 30 And 44: WSFS)	2	A 821
-----	--	-------	---	-------

10.010-2 SCREW, Turning Radius Stop Set

ALL	230-232-327 (2WD-WSFS)	17.	2	G102467
-----	------------------------------	-----	---	---------

10.010-3 NUT, Turning Radius Stop Bolt Adjusting

ALL	4WD (Models 27, 30 And 44: WSFS)	17.	2	G124925
-----	--	-----	---	---------

10.010-4 NUT, Turning Radius Stop Set Screw

ALL	230-232-327 (2WD-WSFS)	17.	2	G272120
-----	------------------------------	-----	---	---------

10.013-1 PIN, Steering Knuckle

ALL	230-232-327 (2WD-WSFS)	2	928 982
-----	------------------------------	-------	---	---------

10.013

FRONT SUSPENSION - POWER STEERING - STEERING GEAR

10.013-2 KEY, Steering Knuckle Pin Draw

ALL	(Light) 230-232-327 (2WD-WSFS).....	2	928 980
ALL	(Heavy) 230-232-327 (2WD-WSFS).....	2	928 981

10.013-3 SEAL, Steering Knuckle Pin Oil

ALL	230-232-327 (2WD-WSFS)	2	932 024
-----	------------------------------	-------	---	---------

10.013-4 RETAINER, Steering Knuckle Pin Oil

ALL	230-232-327 (2WD-WSFS)	2	932 025
-----	------------------------------	-------	---	---------

10.013-5 LOCK, Steering Knuckle Pin Oil Seal Retainer Spring

ALL	230-232-327 (2WD-WSFS)	2	932 026
-----	------------------------------	-------	---	---------

10.013-6 SHIM, Steering Knuckle Pin

ALL	230-232-327 (2WD-WSFS) ...(.004").....	2	928 984
ALL	230-232-327 (2WD-WSFS) ...(.015").....	2	928 985

10.035-1 ARM, Steering Knuckle

ALL	(Left-Single Hole Tapered Downward) 230 (LHD-2WD-WSFS).....	1	928 914
ALL	(Left-Single Hole Tapered Upward) 230 (LHD-2WD-WSFS).....	1	937 780
ALL	(Left) 232-327 (LHD-2WD-WSFS).....	1	937 780
ALL	(Left) 232-327 (LHD-2WD-WSFS).....	1	937 782
ALL	(Left-Inner Of Double Hole Tapers Downward) 230 (RHD-2WD-WSFS)	1	928 938
ALL	(Left-Inner Of Double Hole Tapers Upward) 230 (RHD-2WD-WSFS).....	1	937 782
ALL	(Right-Inner Of Double Hole Tapers Downward) 230 (2WD-WSFS)	1	928 937
ALL	(Right-Inner Of Double Hole Tapers Upward) 230 (2WD-WSFS).....	1	937 781
ALL	(Right) 232-327 (WSFS)	1	937 781

10.035-2 ATTACHING PARTS, Arm To Steering Knuckle

NUT, Slotted	ALL	230-232-327 (2WD-WSFS)	2	932 030
PIN, Cotter	ALL	230-232-327 (2WD-WSFS)	17.	2	G103409

10.035-3 KEY, Steering Knuckle Arm

ALL	230-232-327 (2WD-WSFS)	2	932 029
-----	------------------------------	-------	---	---------

10.066-1 ARM, Front Suspension Upper Control

WAG	(Left) 230 (WIFS).....	2	926 666
TRK	(Left) 230 (WIFS).....	2	927 150
WAG	(Right) 230 (WIFS).....	2	926 667
TRK	(Right) 230 (WIFS).....	2	927 151

10.066-2 ATTACHING PARTS, Control Arm To Control Arm

BOLT, Hexagon	WAG	230 (WIFS)...(3-1/4" Long).....	17.	2	G189333
BOLT, Hexagon	TRK	230 (WIFS)...(5-1/4" Long).....	17.	2	G189349
NUT, Lock.....	WAG	230 (WIFS)	17.	2	G442828
NUT, Lock.....	TRK	230 (WIFS)	17.	2	G442832

10.067-1 BALL JOINT, Front Suspension Upper Control Arm

WAG	230 (WIFS)	2	939 064
TRK	230 (WIFS)	2	930 528

FRONT SUSPENSION - POWER STEERING - STEERING GEAR

10.067-2 ATTACHING PARTS, Ball Joint To Control Arms

BOLT, Twelve Point...	WAG	230 (WIFS)...(1-1/8" Long).....	8	936 369
BOLT, Hexagon	WAG	230 (WIFS)...(3/4" Long).....	17. 4	G181595
BOLT, Hexagon	TRK	230 (WIFS)...(1-3/8" Long).....	17. 8	G181641
WASHER, Plain.....	WAG	230 (WIFS)...(11/32" I. D.).....	17. AR	G120393
WASHER, Plain.....	TRK	230 (WIFS)...(3/8").....	17. 8	G120394
NUT, Hexagon.....	WAG	230 (WIFS)...(5/16"-24).....	17. 8	G271187
NUT, Hexagon.....	WAG	230 (WIFS)...(5/16")..... 4	918 287
NUT, Lock.....	TRK	230 (WIFS)...(3/8"-24).....	17. 8	G442828

10.067-3 ATTACHING PARTS, Ball Joint To Steering Knuckle

NUT, Hexagon.....	ALL	230 (WIFS)	17. 2	G125250
PIN, Cotter	ALL	230 (WIFS)	17. 2	G120123
SPACER.....	TRK	230 (WIFS) 2	928 157

10.067-4 COVER, Front Suspension Upper Control Arm Ball Joint Dust (Boot)

WAG	230 (WIFS) 2	930 009
TRK	230 (WIFS) 2	930 008

10.067-5 RETAINER, Front Suspension Upper Control Arm Ball Joint Dust Cover

WAG	230 (WIFS) 2	931 916
TRK	230 (WIFS) 2	931 908

10.067-6 SPACER, Front Suspension Upper Control Arm Ball Joint Dust Cover Retainer

WAG	230 (WIFS) 2	931 914
TRK	230 (WIFS) 2	931 909

10.067-7 FITTING, Front Suspension Upper Control Arm Ball Joint Lubrication

ALL	230 (WIFS)	17. 2	G271287
-----	------------------	-------	---------

10.104-1 ARM, Steering Linkage Pitman

WAG	230 (LHD-LPS)..... 1	928 766
WAG	230 (LHD-WPS-WSFS-20 To 1 Ratio-* 10-9) 1	928 766
WAG	230 (LHD-WPS-WIFS-20 To 1 Ratio-* 10-11)..... 1	928 766
WAG	230 (LHD-WPS-24 To 1 Ratio)..... 1	937 242
TRK	230 (LHD-LPS)..... 1	929 520
TRK	230 (LHD-WPS-WSFS-20 To 1 Ratio-* 10-9)..... 1	929 520
TRK	230 (LHD-WPS-WIFS-20 To 1 Ratio-* 10-11)..... 1	929 520
TRK	230 (LHD-WPS-24 To 1 Ratio)..... 1	937 243
ALL	LHD (LPS-Except 230) 1	939 528
ALL	LHD (WPS-Except 230) 1	936 874
WAG	230 (RHD-WSFS) 1	929 521
TRK	230 (RHD-WSFS) 1	929 522
ALL	230 (RHD-WIFS-Round Boss At Tapered End)..... 1	936 236
ALL	230 (RHD-WIFS-Elongated Boss At Tapered End) 1	930 138
ALL	232-258 (RHD)..... 1	940 956

10.104-2 ATTACHING PARTS, Pitman Arm To Steering Gear

BOLT, Hexagon	ALL	230...(1/2"-20 x 3")	17. 1	G124193
WASHER, Lock	ALL	230...(1/2").....	17. 1	G120384
WASHER, Lock	ALL	LHD (LPS-Except 230-* 10-1)..... 1	998 505
WASHER, Lock	ALL	232-327-350 (LPS-* 10-2) 1	940 558
WASHER, Lock	ALL	LHD (WPS-Except 230) 1	998 505
NUT, Hexagon.....	ALL	230...(1/2"-20).....	17. 1	G120371
NUT, Hexagon.....	ALL	LHD (LPS-Except 230-* 10-1)..... 1	940 523
NUT, Hexagon.....	ALL	232-327-350 (LPS-* 10-2) 1	940 557
NUT, Hexagon.....	ALL	LHD (WPS-Except 230) 1	940 523

FRONT SUSPENSION - POWER STEERING - STEERING GEAR

10.115-1 BELLCRANK, Steering

ALL	230 (LHD-WSFS)	1	928 753
ALL	(Lower) 230 (LHD-WIFS) ... (Incl. Shaft)	1	930 140
ALL	(Upper) 230 (LHD-WIFS)	1	929 686
ALL	230 (RHD-WSFS)	1	929 541
WAG	230 (RHD-WIFS)	1	929 541
TRK	230 (RHD-4WD-WIFS)	1	929 541

10.115-2 ATTACHING PARTS, Bellcrank To Frame Bracket

BOLT, Kit	ALL	230 (WIFS) ... (Incl. Seal And Spacer)	1	935 789
BOLT, Hexagon	ALL	230 (WIFS)	1	940 291
WASHER, Plain	ALL	230 (WIFS)	2	926 977
NUT, Slotted	ALL	230 (WIFS)	17.	1	G125267
PIN, Cotter	ALL	230 (WIFS)	17.	1	G137204

10.115-3 BEARING, Steering Bellcrank

ALL	230 (WSFS)	2	928 099
ALL	230 (RHD-WIFS)	2	931 710

10.115-4 SPACER, Steering Bellcrank Bearing

ALL	230 (WSFS)	1	645 662
ALL	230 (WIFS)	1	929 990

10.115-5 SEAL, Steering Bellcrank Bearing

ALL	230	2	645 663
-----	-----	-------	---	---------

10.116-1 BRACKET, Steering Bellcrank Support

ALL	230 (WSFS)	1	931 684
ALL	230 (RHD-WIFS)	1	930 153

10.116-2 ATTACHING PARTS, Bellcrank Bracket To Crossmember

BOLT, Hexagon	ALL	230 (RHD-WIFS)	17.	3	G123841
WASHER, Lock	ALL	230 (RHD-WIFS)	17.	3	G120383
NUT, Hexagon	ALL	230 (RHD-WIFS)	17.	3	G271506

10.116-3 ROD, Steering Bellcrank Bracket Support

ALL	230 (RHD-WIFS)	1	937 090
-----	----------------	-------	---	---------

10.116-4 ATTACHING PARTS, Support Rod To Bellcrank Bracket And Front Crossmember

NUT, Hexagon	ALL	230 (RHD-WIFS)	17.	2	G120371
--------------	-----	----------------	-----	---	---------

10.116-5 ATTACHING PARTS, Support Rod To Frame Crossmember

BOLT, Hexagon	ALL	230 (RHD-WIFS)	17.	2	G120647
WASHER, Lock	ALL	230 (RHD-WIFS)	17.	2	G120382
NUT, Hexagon	ALL	230 (RHD-WIFS)	17.	2	G120369

10.117-1 SHAFT, Steering Bellcrank

ALL	230 (WSFS)	1	914 223
-----	------------	-------	---	---------

FRONT SUSPENSION - POWER STEERING - STEERING GEAR

10.117-2 ATTACHING PARTS, Shaft To Bellcrank And Bracket

WASHER, Plain.....	ALL	230 (WSFS)...(5/8" I.D.).....	17.	1	G131016
WASHER, Plain.....	ALL	230 (WSFS)...(7/8" I.D.).....	17.	1	G131018
NUT, Lock.....	ALL	230 (WSFS).....	1	649 240

10.117-3 SHAFT KIT, Steering Bellcrank

ALL	230 (WSFS).....	1	920 556
-----	-----------------	-------	---	---------

10.118-1 ROD ASSEMBLY, Steering Arm To Steering Arm Tie (Incl. Ends)

WAG	(49.88" Long)...	230 (4WD-WSFS).....	1	930 231
WAG	(49.88" Long)...	258-304-360 (4WD).....	1	812 0363
WAG	(49.88" Long)...	232-327-350 (4WD).....	1	930 231
WAG	(50.62" Long-7/18"-14 Threads)...	230 (2WD-WSFS).....	1	934 589
WAG	(50.69" Long-11/16"-18 Threads)...	230 (2WD-WSFS).....	1	937 783
WAG	(50.69" Long)...	232-327 (2WD).....	1	937 783
TRK	(55.72" Long)...	230 (4WD-WSFS).....	1	930 232
TRK	(55.72" Long)...	232-327-350 (4WD).....	1	930 232
TRK	(55.72" Long)...	258-304-360 (4WD).....	1	930 232
TRK	(56.28" Long-7/18"-14 Threads)...	230 (2WD-WSFS).....	1	934 588
TRK	(56.34" Long-11/16"-18 Threads)...	230 (2WD-WSFS).....	1	937 784
TRK	(56.34" Long)...	232-327 (2WD).....	1	937 784

10.118-2 ROD ASSEMBLY, Steering Gear To Bellcrank Tie

ALL	(17.56" Long)...	230 (LHD-LPS-WIFS).....	1	929 828
ALL	(25.88" Long)...	230 (LHD-LPS-WSFS).....	1	928 616
ALL	(15.75" Long)...	230 (RHD-LPS-WIFS).....	1	930 165
ALL	(25.31" Long)...	230 (RHD-LPS-WSFS).....	1	933 888

10.118-3 ROD ASSEMBLY, Power Steering Control Valve To Bellcrank Tie

ALL	(16" Long)...	230 (WIFS).....	1	929 952
ALL	(16.59" Long)...	230 (WIFS).....	1	937 230
ALL	(24.07" Long)...	230 (WSFS).....	1	928 998
ALL	(24.78" Long)...	230 (WSFS).....	1	937 236

10.118-4 ROD ASSEMBLY, Steering Gear To Steering Arm Tie (Incl. Ends And Adjusting Tube)

WAG	(33.59" Long)...	232-327 (2WD).....	1	929 557
WAG	(33.53" Long)...	232-327-350 (4WD).....	1	939 550
WAG	(33.53" Long)...	258-304-350-360 (4WD-1972 And Prior).....	1	999 197
WAG	(33.53" Long)...	258-304-360 (4WD).....	1	999 197
TRK	(36.48" Long)...	232-327-350.....	1	929 560
TRK	(36.48" Long)...	258-304-360 (4WD-* 10-19).....	1	929 560
TRK	(36.48" Long)...	258-304-360 (4WD-1972 And Prior-* 10-20).....	1	999 198
ALL	(33.53" Long)...	258-360 (1973).....	1	999 197

10.118-5 ROD ASSEMBLY, Bellcrank To Right Steering Arm Tie (Incl. Ends)

WAG	230 (LHD-2WD-WSFS).....	1	928 853
WAG	230 (LHD-4WD-WSFS).....	1	928 686
TRK	230 (LHD-2WD-WSFS).....	1	928 834
TRK	230 (LHD-4WD-WSFS).....	1	928 661
WAG	230 (RHD-WIFS).....	1	929 986
TRK	230 (RHD-WIFS).....	1	929 987

10.118-6 ROD ASSEMBLY, Bellcrank To Left Steering Arm Tie (Incl. Ends)

WAG	230 (LHD-WIFS).....	1	929 984
TRK	230 (LHD-WIFS).....	1	929 985
WAG	230 (RHD-2WD-WSFS).....	1	929 558
WAG	230 (RHD-4WD-WSFS).....	1	929 557
TRK	230 (RHD-2WD-WSFS).....	1	929 561
TRK	230 (RHD-4WD-WSFS).....	1	929 560

FRONT SUSPENSION - POWER STEERING - STEERING GEAR

10.118-7 ROD ASSEMBLY, Left Tie Rod To Right Steering Arm Tie

WAG	230 (LHD-WIFS)...(Incl. Stud End And Eye Rod End)	1	929 852
TRK	230 (LHD-WIFS)...(Incl. Stud End And Eye Rod End)	1	929 853

10.118-8 ROD ASSEMBLY, Right Tie Rod To Left Steering Arm Tie

WAG	230 (RHD-WIFS)...(Incl. Stud End And Eye Rod End)	1	929 854
TRK	230 (RHD-WIFS)...(Incl. Stud End And Eye Rod End)	1	929 855

10.118-9 ROD ASSEMBLY, Power Steering Control Valve To Bellcrank

ALL	(16.59" Long)...230 (LHD-WIFS-24 To 1 Ratio)	1	937 230
ALL	(24.78" Long)...230 (LHD-WIFS-24 To 1 Ratio)	1	937 236

10.126-1 END ASSEMBLY, Bellcrank To Right Steering Arm Tie Rod

ALL	(Left Hand Thread) 230 (LHD-WIFS)...(27.44" Long)	1	928 687
TRK	(Left Hand Thread) 230 (LHD-WIFS)...(3-7/8" Long)	1	932 191
ALL	(Right Hand Thread) 230 (LHD-WIFS)...(3-7/8" Long)	1	932 192
ALL	(Left Hand Thread-Single Socket) 230 (RHD-WIFS)...(5.75" Long)	1	932 193
ALL	(Right Hand Thread-Double Socket) 230 (RHD-WIFS)...(5.88" Long)	1	932 194

10.126-2 END ASSEMBLY, Bellcrank To Left Steering Arm Tie Rod

ALL	(Left Hand Thread-Single Socket) 230 (LHD-WIFS)...(5.75" Long)	1	932 193
ALL	(Right Hand Thread-Double Socket) 230 (LHD-WIFS)...(5.88" Long)	1	932 194
TRK	(Left Hand Thread) 230 (RHD-WIFS)	1	932 191
WAG	(Right Hand Thread) 230 (RHD-WIFS)	1	932 192
WAG	(Right Hand Thread) 230 (RHD-WIFS)...(29.25" Long)	1	929 556
TRK	(Right Hand Thread) 230 (RHD-WIFS)	1	932 192

10.126-3 END ASSEMBLY, Steering Arm To Steering Arm

WAG	(Left) 258-304-360 (4WD)...(3-1/8" Long)	1	812 1669
ALL	(Left) 230 (2WD-WIFS)	1	934 582
ALL	(Left) 230 (4WD-WIFS)...(3-7/8" Long)	1	932 191
ALL	(Left) 232-327-350 (4WD)...(3-7/8" Long)	1	932 191
ALL	(Left) 258-304-360 (4WD)...(3-7/8" Long)	1	932 191
WAG	(Right) 258-304-360 (4WD)...(3-1/8" Long)	1	812 1668
ALL	(Right) 230 (2WD-WIFS)	1	934 583
ALL	(Right) 230 (4WD-WIFS)...3-7/8" Long)	1	932 192
ALL	(Right) 232-327-350 (4WD)...(3-7/8" Long)	1	932 192
ALL	(Right) 258-304-360 (4WD)...(3-7/8" Long)	1	932 192

10.126-4 END, Left Tie Rod To Right Steering Arm Tie Rod

ALL	(Eye Type) 230 (LHD-WIFS)	1	932 190
ALL	(Stud Type) 230 (LHD-WIFS)	1	932 193

10.126-5 END, Right Tie Rod To Left Steering Arm Tie Rod

ALL	(Eye Type) 230 (RHD-WIFS)	1	932 190
ALL	(Stud Type) 230 (RHD-WIFS)	1	932 193

10.126-6 END ASSEMBLY, Steering Gear To Steering Arm Tie Rod

1972 AND PRIOR

ALL	(3.11" Long-Left Hand Thread)...258-304-350-360 (4WD-* 10-20)	1	920 535
TRK	(3.88" Long-Left Hand Thread)...258-304-360 (4WD-* 10-19)	1	932 191
WAG	(29.25" Long-Left Hand Thread)...232-327 (2WD)	1	929 556
WAG	(28.91" Long-Left Hand Thread)...232-327-350	1	940 821
TRK	(3.88" Long-Left Hand Thread)...232-327-350	1	932 191
WAG	(3.88" Long-Right Hand Thread)...232-327-350	1	932 192
WAG	(29.39" Long-Right Hand Thread)...258-304-350-360 (4WD)	1	999 199
TRK	(2.38" Long-Right Hand Thread)...232-327-350	1	932 192
TRK	(32.62" Long-Right Hand Thread)...258-304-360 (4WD-* 10-20)	1	999 200
TRK	(3.88" Long-Right Hand Thread)...258-304-360 (4WD-* 10-19)	1	932 192

FRONT SUSPENSION - POWER STEERING - STEERING GEAR

1973

ALL	(29.39" Long-Right Hand Thread) 258-360	1	999 199
ALL	(3.11" Long-Left Hand Thread) 258-360	1	920 535

10.126-7 END ASSEMBLY, Power Steering Cylinder Piston Rod To Bellcrank Tie Rod

ALL	230 (LHD-24 To 1 Ratio).....	1	929 847
-----	------------------------------	---	---------

10.126-8 ATTACHING PARTS, Power Steering Cylinder Piston Rod To Tie Rod End

NUT, Jam.....	ALL	230 (LHD-24 To 1 Ratio).....	17.	2	G272123
---------------	-----	------------------------------	-----	---	---------

10.220-1 FITTING, Steering Bellcrank Lubrication

ALL	230.....	1	271 285
-----	----------	---	---------

10.220-2 FITTING, Steering Linkage Tie Rod End Lubrication

ALL	(Straight).....	17.	4	G271287
ALL	(90 Degree).....	17.	4	G271290

10.222-1 TUBE, Steering Linkage Tie Rod Adjusting (Threaded On Both Ends)

WAG	(4.50" Long)...	230 (LHD-WSFS-Bellcrank To Right Steering Arm).....	1	928 833
WAG	(16" Long)...	230 (LHD-WIFS-Bellcrank To Left Steering Arm)	1	932 175
WAG	(21.50" Long)...	230 (LHD-WIFS-Left Tie Rod To Right Steering Arm Tie Rod).....	1	932 177
WAG	(4.50" Long)...	232-258-304-327-360 (Steering Gear To Steering Arm).....	1	928 833
WAG	(47.26" Long)...	258-304-360 (4WD-Steering Arm To Steering Arm).....	1	812 1670
TRK	(18.84" Long)...	230 (LHD-WIFS-Bellcrank To Left Steering Arm)	1	932 176
TRK	(24.31" Long)...	230 (LHD-WIFS-Left Tie Rod To Right Steering Arm Tie Rod).....	1	932 178
TRK	(30.68" Long)...	230 (LHD-WSFS-Bellcrank To Right Steering Arm).....	1	928 662
TRK	(31.73" Long)...	232-327-350 (Steering Gear To Steering Arm).....	1	929 559
TRK	(4.50" Long)...	258-304-360 (Steering Gear To Steering Arm-* 10-20)	1	928 833
TRK	(31.73" Long)...	258-304-360 (Steering Gear To Steering Arm-* 10-19)	1	929 559
TRK	(51.718" Long)...	258-304-360 (4WD-Steering Arm To Steering Arm).....	1	812 1763
WAG	(4.50" Long)...	230 (RHD-WSFS-Bellcrank To Left Steering Arm).....	1	928 833
WAG	(11.69" Long)...	230 (RHD-WIFS-Bellcrank To Right Steering Arm)	1	932 173
WAG	(25.98" Long)...	230 (RHD-WIFS-Right Tie Rod To Left Steering Arm Tie Rod)	1	932 179
TRK	(14.44" Long)...	230 (RHD-WIFS-Bellcrank To Right Steering Arm)	1	932 174
TRK	(28.78" Long)...	230 (RHD-WIFS-Right Tie Rod To Left Steering Arm Tie Rod)	1	932 180
TRK	(32.48" Long)...	230 (RHD-WSFS-Bellcrank To Left Steering Arm).....	1	929 559

10.224-1 CLAMP, Steering Linkage Tie Rod Adjusting Tube

ALL	(For 7/8" Dia. Tube) 230 (WIFS).....	2	A 837
ALL	(For 1" Dia. Tube) 230 (WSFS)	2	A 1706
ALL	(For 1-1/8" Dia. Tube) 230 (WSFS-2WD).....	2	806 746
ALL	(For 1" Dia. Tube) Except 230	4	A 1706

10.224-2 ATTACHING PARTS, Clamp To Adjusting Tube

BOLT, Hexagon	ALL	230 (WSFS)...(3/8"-24 x 1-5/8")	2	932 214
BOLT, Hexagon	ALL	230 (WSFS-2WD)...(7/16"-20 x 1-7/8").....	17.	2	G181404
BOLT, Hexagon	ALL	230 (WIFS)...(5/16"-24 x 1-3/8").....	2	645 218
BOLT, Hexagon	ALL	Except 230...(3/8"-24 x 1-5/8").....	4	932 214
WASHER, Lock.....	ALL	230 (WSFS)...(3/8" I. D.).....	17.	2	G120382
WASHER, Lock.....	ALL	230 (WSFS-2WD)...(7/16" I. D.).....	17.	2	G103222
WASHER, Lock.....	ALL	230 (WIFS)...(5/16" I. D.).....	17.	2	G120638
WASHER, Lock.....	ALL	Except 230...(3/8" I. D.).....	17.	2	G120382
NUT, Hexagon.....	ALL	230 (WSFS)...(3/8"-24)	17.	2	G120369
NUT, Hexagon.....	ALL	230 (WSFS-2WD)...(7/16"-20).....	17.	2	G271505
NUT, Hexagon.....	ALL	230 (WIFS)...(5/16"-24).....	17.	2	G120368
NUT, Hexagon.....	ALL	Except 230...(3/8"-24)	17.	4	G120369

FRONT SUSPENSION - POWER STEERING - STEERING GEAR

10.232-1 COVER, Steering Linkage Tie Rod End Dust

ALL	230.....	AR	932 181
ALL	230 (LHD-WPS).....	1	645 134
ALL	258-304-360.....	AR	645 134

10.234-1 ATTACHING PARTS, Steering Linkage Tie Rod End To Steering Arm, Pitman Arm Or Bellcrank

NUT, Slotted.....	ALL	(1/2"-20).....	17.	AR	G125250
PIN, Cotter.....	ALL	(7/8" Long).....	17.	AR	G137168
PIN, Cotter.....	ALL	(3/32" x 1").....	17.	AR	G121224
PIN, Cotter.....	ALL	(1/8" x 1").....	17.	2	G137185

10.260-1 STABILIZER, Front Suspension Sway

TRK	350 (3407)....(Less Arms).....	1	992 419
TRK	350 (3407)....(Incl. Arms).....	1	992 430

10.260-2 ATTACHING PARTS, Stabilizer To Arm

PIN, Spring.....	TRK	350 (3407).....	17.	2	G9416147
------------------	-----	-----------------	-----	---	----------

10.260-3 CUSHION, Front Suspension Sway Stabilizer

TRK	350 (3407).....	2	992 409
-----	-----------------	-------	---	---------

10.260-4 RETAINER, Front Suspension Sway Stabilizer Cushion

TRK	350 (3407).....	2	994 859
-----	-----------------	-------	---	---------

10.260-5 SPACER, Front Suspension Sway Stabilizer To Frame

TRK	350 (3407).....	2	994 880
-----	-----------------	-------	---	---------

10.260-6 BRACKET, Front Suspension Sway Stabilizer To Frame

TRK	350 (3407).....	2	642 941
-----	-----------------	-------	---	---------

10.260-7 ATTACHING PARTS, Bracket To Frame

BOLT, Hexagon.....	TRK	350 (3407).....	17.	4	G123869
WASHER, Lock.....	TRK	350 (3407).....	17.	4	G120383

10.260-8 ARM, Front Suspension Sway Stabilizer

TRK	350 (3407).....	2	992 415
-----	-----------------	-------	---	---------

10.260-9 ATTACHING PARTS, Arm To Leaf Spring

SHACKLE.....	TRK	350 (3407)....(Incl. Pin).....	2	805 290
PLATE, Shackle.....	TRK	350 (3407).....	2	805 293
BUSHING.....	TRK	350 (3407).....	8	648 594
NUT, Lock.....	TRK	350 (3407).....	17.	4	G274655

10.260-10 PLATE, Front Suspension Sway Stabilizer Arm To Leaf Spring Shackle Mounting

TRK	3407-4800.....	2	992 417
-----	----------------	-------	---	---------

10.260-11 DAMPER KIT, Steering (Shock Type)(Complete Installation)

WAG	232-258-304-327-350-360 (4WD-1972 And Prior).....	1	940 490
TRK	232-327 (2WD).....	1	944 312
TRK	232-258-304-327-350-360 (4WD-1972 And Prior).....	1	940 491

FRONT SUSPENSION - POWER STEERING - STEERING GEAR

10.260-12 DAMPER, Steering (Shock Type)

ALL	232-258-304-327-350-360.....	1	940 105
-----	------------------------------	---	---------

10.260-13 ATTACHING PARTS, Damper To Tie Rod

CUSHION	ALL	232-258-304-327-350-360.....	2	802 143
RETAINER, Cushion...	ALL	232-258-304-327-350-360.....	2	928 174
WASHER, Guide	ALL	232-258-304-327-350-360.....	2	802 141
NUT, Lock.....	ALL	232-258-304-327-350-360.....	17.	2 G9412349

10.260-14 ATTACHING PARTS, Damper To Leaf Spring

SHAFT	ALL	232-258-304-327-350-360 (4WD).....	1	939 462
BUSHING	ALL	232-258-304-327-350-360.....	2	637 936
WASHER, Plain.....	ALL	232-258-304-327-350-360.....	17.	1 G120389
NUT, Lock.....	ALL	232-258-304-327-350-360.....	17.	1 G272712

10.260-15 BRACKET, Steering Damper To Leaf Spring

WAG	232-327-350 (2WD).....	1	940 345
TRK	232-327-350 (2WD).....	1	941 735
WAG	232-258-304-327-350-360 (4WD).....	1	940 123
TRK	232-258-304-327-350-360 (4WD).....	1	940 125

10.260-16 BRACKET, Steering Damper To Tie Rod

ALL	232-258-304-327-350-360.....	1	992 045
-----	------------------------------	---	---------

10.260-17 ATTACHING PARTS, Bracket To Tie Rod

U-BOLT	ALL	232-258-304-327-350-360.....	2	940 121
REINFORCEMENT.....	ALL	232-258-304-327-350-360.....	1	940 122
NUT, Lock.....	ALL	232-258-304-327-350-360.....	17.	4 G442826

10.265-1 BAR, Front Suspension Torsion

WAG	(Left) 230 (WIFS).....	1	931 940
TRK	(Left) 230 (WIFS).....	1	931 938
WAG	(Right) 230 (WIFS).....	1	931 941
TRK	(Right) 230 (WIFS).....	1	931 939

10.266-1 GROMMET, Front Suspension Torsion Bar Sealing

WAG	230 (WIFS)	2	934 184
TRK	230 (WIFS)	4	927 168

10.267-1 TUBE, Front Suspension Torsion Bar To Control Arm Hexagon

WAG	230 (WIFS)	2	925 806
TRK	230 (WIFS)	2	927 159

10.267-2 ATTACHING PARTS, Torsion Bar Tube To Upper Control Arm

SPACER.....	WAG	230 (WIFS)	2	925 779
SPACER.....	TRK	230 (WIFS)	2	927 171
NUT, Hexagon.....	WAG	230 (WIFS)...(1-1/4"-12).....	2	939 107
NUT, Hexagon.....	WAG	230 (WIFS)...(1-1/2"-12).....	2	939 106
NUT, Slotted	TRK	230 (WIFS)	2	927 169
PIN, Cotter	TRK	230 (WIFS)	17.	2 G192659

10.268-1 BUSHING, Front Suspension Torsion Bar To Control Arm

WAG	230 (WIFS)	4	937 579
TRK	230 (WIFS)	4	938 352

FRONT SUSPENSION - POWER STEERING - STEERING GEAR

10.269-1 BRACKET, Front Suspension Torsion Bar To Frame

ALL	(Left) 230 (WIFS).....	1	931 931
ALL	(Right) 230 (WIFS).....	1	931 932

10.269-2 ATTACHING PARTS, Bracket To Frame

BOLT, Hexagon	ALL	230 (WIFS)	17.	4	G181679
WASHER, Plain.....	ALL	230 (WIFS)	4	638 381
NUT, Lock.....	ALL	230 (WIFS)	17.	4	G272712

10.270-1 ARM, Front Suspension Torsion Bar Adjusting

ALL	230 (WIFS)	2	931 930
-----	------------------	-------	---	---------

10.270-2 BOLT, Front Suspension Torsion Bar Adjusting Arm

ALL	230 (WIFS)	2	927 245
-----	------------------	-------	---	---------

10.270-3 NUT, Front Suspension Torsion Bar Adjusting Arm Bolt Lock

ALL	230 (WIFS)	17.	2	G124939
-----	------------------	-----	---	---------

10.280-1 WHEEL, Steering

1972 AND PRIOR

ALL	(Amber) LAW (Except 230).....	1	H 930 359 094
ALL	(Black) 230.....	1	930 359 080
ALL	(Charcoal) LAW (Except 230)	1	Y 930 359
WAG	(Charcoal) 304-360 (LHD-WFGS-WAW)	1	Y 940 836
ALL	(Charcoal-Textured) LAW (Except 230).....	1	B 930 359
ALL	(Green) 230-327-350.....	1	H 930 359 095
ALL	(Marlin Blue) LAW (Except 230)	1	Z 930 359
ALL	(Marlin Blue-Textured) LAW (Except 230)	1	C 930 359
WAG	(Marlin Blue) 304-360 (LHD-WFGS-WAW).....	1	Z 940 836
ALL	(Nordic Blue).....	1	H 930 359 088
ALL	(President Red) LAW (Except 230)	1	H 930 359
ALL	(Rawhide) LAW (Except 230).....	1	F 930 359
ALL	(Rawhide-Non-Gloss)	1	X 930 359
ALL	(Rawhide-Textured) LAW (Except 230)	1	A 930 359
ALL	(Red).....	1	Y 930 359 005
WAG	(Red) 304-360 (LHD-WFGS-WAW)	1	Y 940 836 005
ALL	(White).....	1	P 930 359

1973

ALL	(Black) LHD.....	1	321 7768
ALL	(Green) LHD.....	1	321 7770
ALL	(Buff) LHD	1	535 1227

10.280-2 ATTACHING PARTS, Steering Wheel To Steering Gear Shaft

NUT, Hexagon.....	ALL	230.....	17.	1	G121358
NUT, Lock.....	ALL	LAW (Except 230: 1972 And Prior).....	1	991 876
NUT, Lock.....	ALL	LHD (1973).....	1	400 3977
NUT, Jam.....	WAG	304-360 (LHD-WFGS-WAW-1972 And Prior).....	17.	1	G451528
WASHER, Plain.....	ALL	LHD (1973).....	1	400 3976

10.280-3 COVER, Steering Wheel (Spoke Horn Cover)

ALL	(Black) LHD (1973).....	1	321 7788
ALL	(Green) LHD (1973).....	1	321 7790
ALL	(Tan) LHD (1973)	1	535 1434

FRONT SUSPENSION - POWER STEERING - STEERING GEAR

10.280-4 ATTACHING PARTS, Cover To Wheel

SCREW, Tapping.....	ALL	LHD (1973).....	2	400 3949
WASHER, Plain.....	ALL	LHD (1973).....	2	319 7015

10.280-5 INSERT, Steering Wheel Cover

ALL	LHD (1973)....(Incl. Horn Wire)	1	321 9721
-----	---------------------------------------	---	----------

10.280-6 BUSHING, Steering Wheel Cover Snap-In

ALL	LHD (1973).....	4	321 7781
-----	-----------------	---	----------

10.280-7 BEZEL, Steering Wheel Cover

ALL	LHD (1973).....	1	321 7793
-----	-----------------	---	----------

10.280-8 ATTACHING PARTS, Bezel To Insert

SCREW, Tapping.....	ALL	LHD (1973).....	4	400 4643
---------------------	-----	-----------------	---	----------

10.290-1 GEAR ASSEMBLY, Steering

ALL	230 (LHD-LPS-WSFS-24 To 1 Ratio)	1	928 414
ALL	230 (LHD-LPS-WIFS-24 To 1 Ratio).....	1	928 504
ALL	230 (LHD-WPS-WSFS-20 To 1 Ratio-* 10-9).....	1	928 494
ALL	230 (LHD-WPS-WSFS-24 To 1 Ratio-* 10-10).....	1	937 133
ALL	230 (LHD-WPS-WIFS-20 To 1 Ratio-* 10-11).....	1	928 505
ALL	230 (LHD-WPS-WIFS-24 To 1 Ratio-* 10-12).....	1	937 134
ALL	232-327-350 (LHD-WHT-LPS-WCGS-With Cast Iron Side Cover-* 10-1)	1	939 447
ALL	232-327-350 (LHD-LPS-With Cast Aluminum Side Cover-1970 And Prior-* 10-1 And * 10-3)	1	992 203
ALL	232-327-350 (LHD-LPS-With Cast Aluminum Side Cover-1970: * 10-1 And * 10-4)	1	994 052
ALL	232-258-304-350-360 (LHD-LPS-1971/1972: * 10-1)	1	990 236
TRK	232-327-350 (LHD-LPS-* 10-2)	1	940 270
ALL	258-360 (LHD-LPS-1973)	1	994 509
ALL	232-327-350 (LHD-WPS-1965/1969).....	1	947 413
ALL	232-327-350 (LHD-WPS-1970/)	1	994 608
ALL	258-304-360 (LHD-WPS-1971/1972)	1	994 608
ALL	258-360 (LHD-WPS-1973)	1	994 508
ALL	230 (RHD-LPS-24 To 1 Ratio)	1	929 589
ALL	232 (RHD-LPS-* 10-2)	1	940 922

10.290-2 ATTACHING PARTS, Steering Gear To Spacer Or Bracket

BOLT, Hexagon	ALL	230 (LHD)....(1/2"-13 x 1-1/2")	17.	3	G180177
BOLT, Hexagon	ALL	232-327....(1-1/8" Long).....	17.	3	G122260
BOLT, Hexagon	ALL	258-304-360....(3-1/2" Long).....	17.	3	G182765
BOLT, Hexagon	TRK	258-304-360....(3-3/4" Long).....	17.	1	G182766
BOLT, Hexagon	ALL	258-304-360....(1-1/2" Long)	17.	3	G9419077
BOLT, Hexagon	ALL	230 (RHD)....(1/2"-13 x 1-1/2" Long).....	17.	2	G180177
WASHER, Lock	ALL	230 (LHD).....	17.	3	G120384
WASHER, Internal Lock.	ALL	17.	3	G180440
WASHER, Lock	ALL	3	535 0643
WASHER, Lock	ALL	230 (RHD).....	17.	2	G120384
PLATE, Lock	ALL	230 (RHD-WIFS).....	1	936 494
SCREW, Cap	ALL	(1" Long).....	3	991 987

10.290-3 BRACKET, Steering Gear

1972 AND PRIOR

ALL	(Lower) 232-258-304-327-350-360 (LHD-* 10-15).....	1	948 317
ALL	(Lower) 232-327-350 (LHD-* 10-16).....	1	943 865
ALL	(Lower) 232-258 (RHD-* 10-15).....	1	948 388
ALL	(Lower) 232 (RHD-* 10-16)	1	940 954

FRONT SUSPENSION - POWER STEERING - STEERING GEAR

ALL	(Upper) 232-258-304-327-350-360 (LHD-* 10-15)	1	948 316
ALL	(Upper) 232-327-350 (LHD-* 10-16)	1	943 864
ALL	(Upper) 232-258 (RHD-* 10-15)	1	948 387
ALL	(Upper) 232 (RHD-* 10-16)	1	940 955

10.290-4 ATTACHING PARTS, Bracket To Frame

SCREW, Machine	ALL	232-258-304-327-350-360 (1972 And Prior)	4	948 397
----------------------	-----	--	---	---------

10.292-1 HOUSING, Steering Gear

ALL	230 (LHD-WSFS)	105	1	932 627
ALL	230 (LHD-WIFS)		1	932 655
ALL	LHD (LPS-Except 230: * 10-1)	118	1	940 512
TRK	232-327-350 (LHD-LPS-* 10-2)		1	940 537
ALL	230 (LHD-WPS-WSFS)	105	1	932 627
ALL	230 (LHD-WPS-WIFS)		1	932 655
ALL	230 (RHD)		1	932 746
ALL	232 (RHD-LPS-* 10-2)		1	941 403

10.293-1 PLUG, Steering Gear Housing Expansion

ALL	230		1	932 630
-----	-----------	--	---	---------

10.294-1 PLUG, Steering Housing Oil Filler

ALL	230		1	932 638
TRK	232-327-350 (LHD-LPS-* 10-2)		1	941 612

10.296-1 COVER, Steering Housing Worm

ALL	230		1	932 636
ALL	232-327-350 (LPS-* 10-2)		1	940 548

10.296-2 ATTACHING PARTS, Cover To Housing

BOLT, Hexagon	ALL	230	4	945 374
BOLT, Hexagon	ALL	232-327-350 (LPS-* 10-2)	17.	4 G120228

10.298-1 SPACER, Steering Gear Housing Worm Cover

ALL	232-327-350 (LPS-* 10-2)		1	940 559
-----	--------------------------------	--	---	---------

10.298-2 SHIM, Steering Gear Housing Worm Cover

ALL	230...(.002")		AR	932 645
ALL	232-327-350 (LPS-* 10-2) ...(.002")		2	940 549
ALL	230...(.003")		AR	932 646
ALL	232-327-350 (LPS-* 10-2) ...(.003")		1	812 1651
ALL	232-327-350 (LPS-* 10-2) ...(.005")		1	940 550
ALL	230...(.010")		AR	932 647
ALL	232-327-350 (LPS-* 10-2) ...(.010")		5	941 534

10.300-1 COVER, Steering Gear Housing Cross Shaft (Side)

ALL	230		1	932 631
ALL	232-327-350 (LHD-WHT-LPS-WCGS-With Cast Iron Side Cover-* 10-1)		1	940 518
ALL	232-327-350 (LHD-LPS-With Cast Aluminum Side Cover-1970 And Prior-* And * 10-3		1	992 294
ALL	232-327-350 (LHD-LPS-With Cast Aluminum Side Cover-1970: * 10-1 And * 10-4)		1	996 351
ALL	232-258-304-350-360 (LHD-LPS-1971/1972: * 10-1)		1	996 351
ALL	232-327-350 (LPS-* 10-2) ...(Incl. Bushing)	96	1	940 540
ALL	232-327-350 (LPS-* 10-2) ...(Incl. Cross Shaft And Bushing)		1	940 539
ALL	258-360 (LHD-LPS-1973)		1	992 294

FRONT SUSPENSION - POWER STEERING - STEERING GEAR

10.300-2 ATTACHING PARTS, Cross Shaft Cover To Housing

BOLT, Hexagon	ALL	230.....	6	945 373
BOLT, Hexagon	ALL	LHD (LPS-Except 230: * 10-1)	3	992 295
BOLT, Hexagon	ALL	232-327-350 (LPS-* 10-2)	17.	4	G120229
WASHER, Plain.....	ALL	230.....	10	932 641
WASHER, Lock.....	ALL	232-327-350 (LHD-LPS-* 10-1)	17.	3	G187120

10.302-1 GASKET, Steering Gear Housing Cross Shaft Cover (Side)

ALL	230.....	1	932 632
ALL	LHD (LPS-Except 230: * 10-1)	1	940 522
ALL	232-327-350 (LPS-* 10-2)	1	940 554

10.306-1 SHAFT KIT, Steering Gear Cross (Incl. Bushings, Seal And Gasket)

ALL	230 (WIFS)	131	1	936 037
ALL	230 (WSFS)	131	1	936 038

10.306-2 SHAFT, Steering Gear Cross

ALL	230 (WIFS)	1	932 634
ALL	230 (WSFS)	140	1 933 579
ALL	LHD (LPS-Except 230: * 10-1)	1	940 519
ALL	232-327-350 (LHD-LPS-* 10-2)	1	940 542
ALL	232-327-350...(Incl. Cover)	1	940 539
ALL	232 (RHD-LPS-* 10-2)	1	941 405

10.306-3 WASHER, Steering Gear Cross Shaft Adjusting Screw Thrust

ALL	232-327-350 (LPS-* 10-2)	1	940 543
-----	--------------------------------	-------	---	---------

10.306-4 RING, Steering Gear Cross Shaft Adjusting Screw Snap

ALL	232-327-350 (LPS-* 10-2)	1	940 544
-----	--------------------------------	-------	---	---------

10.307-1 BUSHING, Steering Gear Cross Shaft (In Housing)

ALL	230.....	2	932 628
ALL	LHD (LPS-Except 230: * 10-1)	1	940 513
ALL	232-327-350 (LPS-* 10-2)	1	940 538

10.307-2 BUSHING, Steering Gear Cross Shaft (In Cover)

ALL	232-327-350 (LPS-* 10-2)	1	931 710
-----	--------------------------------	-------	---	---------

10.308-1 SCREW, Steering Gear Cross Shaft Adjusting

ALL	230.....	1	932 633
ALL	232-327-350 (LHD-WHT-LPS-WCGS-Used With Cast Iron Side Cover-* 10-1)	1	940 520
ALL	LHD (LPS-Except 230-Used With Cast Aluminum Side Cover-* 10-1)	1	992 296
ALL	232-327-350 (LPS-* 10-2)	1	940 545

10.308-2 NUT, Steering Gear Cross Shaft Adjusting Screw

ALL	230.....	1	807 474
ALL	LHD (Except 230: * 10-1)	17.	1	G272123
ALL	232-327-350 (LPS-* 10-2)	1	940 546

10.309-1 SHIM KIT, Steering Gear Cross Shaft Adjusting Screw

ALL	232-258-304-327-350-360 (LHD-LPS-* 10-1)	1	940 521
-----	--	-------	---	---------

10.310-1 SEAL, Steering Gear Cross Shaft

ALL	230.....	1	932 629
ALL	LHD (LPS-Except 230: * 10-1)	1	992 293
ALL	232-327-350 (LPS-* 10-2)	1	940 555

FRONT SUSPENSION - POWER STEERING - STEERING GEAR

10.311-1 STUD KIT, Steering Gear Cross Shaft Roller Bearing Adjusting (Incl. Bearings)

ALL	230 (LHD).....	1	932 635
-----	----------------	---	---------

10.314-1 SHAFT, Steering Gear (Incl. Worm)

ALL	230 (LHD-LPS-WSFS)	1	932 640
ALL	230 (LHD-LPS-WIFS).....	1	932 654
ALL	230 (LHD-WPS-WSFS-20 To 1 Ratio-* 10-9).....	1	932 744
ALL	230 (LHD-WPS-WSFS-24 To 1 Ratio-* 10-10).....	1	932 640
ALL	230 (LHD-WPS-WIFS-20 To 1 Ratio-* 10-11).....	1	932 743
ALL	230 (LHD-WPS-WIFS-24 To 1 Ratio-* 10-12).....	1	932 654
ALL	232-327-350 (LHD-WHT-LPS-WCGS-With Cast Iron Side Cover-* 10-1) 163	1	940 528
ALL	232-327-350 (LHD-LPS-With Cast Aluminum Side Cover-1970 And Prior-* 10-1 And * 10-3)	1	940 528
ALL	232-327-350 (LHD-LPS-With Cast Aluminum Side Cover-1970: * 10-1 And * 10-4)	1	998 743
ALL	232-258-304-350-360 (LHD-LPS-1971/1972: * 10-1)	1	998 743
TRK	232-327-350 (LHD-LPS-* 10-2)	1	940 547
ALL	230 (RHD).....	1	932 747
ALL	232 (RHD-LPS-* 10-2)	1	941 406
ALL	258-360 (LHD-LPS-1973)	1	998 504

10.315-1 RING, Steering Gear Shaft Retainer

ALL	230.....	2	932 644
-----	----------	---	---------

10.316-1 GUIDE AND CLAMP KIT, Steering Gear Worm Ball Bearing Return (Incl. Guide, Clamp And Bolts)

ALL	232-258-304-327-350-360 (LHD-LPS-* 10-1)	166	1	940 534
-----	--	-----	---	---------

10.320-1 SEAL, Steering Gear Shaft Oil

ALL	230.....	1	932 637
ALL	LHD (LPS-Except 230: * 10-1)	1	992 292
ALL	232-327-350 (LPS-* 10-2)	1	940 556

10.322-1 BEARING KIT, Steering Gear Worm (Incl. Cups)

ALL	230.....	1	942 063
ALL	232-327-350 (LPS-* 10-2)	1	942 063

10.322-2 BEARING, Steering Gear Worm

ALL	230.....	2	932 643
ALL	LPS (Except 230: * 10-1)	2	940 529
ALL	232-327-350 (LPS-* 10-2)	2	932 643

10.324-1 CUP, Steering Gear Worm Bearing

ALL	230.....	2	932 642
ALL	LHD (LPS-Except 230: * 10-1)	2	940 515
ALL	(Lower) 232-327-350 (LPS-* 10-2).....	1	940 551
ALL	(Upper) 232-327-350 (LPS-* 10-2)	1	940 552

10.324-2 RETAINER, Steering Gear Worm Bearing

ALL	232-258-304-327-350-360 (LHD-LPS-* 10-1)	1	940 532
-----	--	---	---------

10.326-1 ADJUSTER, Steering Gear Worm Ball Bearing

ALL	232-258-304-327-350-360 (LHD-LPS-* 10-1)...(Incl. Cup And Bearing) .. 161	1	940 530
ALL	232-258-304-327-350-360 (LHD-LPS-* 10-1)...(Less Cup And Bearing)	1	996 439

FRONT SUSPENSION - POWER STEERING - STEERING GEAR

10.326-2 NUT, Steering Gear Worm Ball Bearing Adjuster Lock

ALL	232-258-304-327-350-360 (LHD-LPS-* 10-1)	1	940 533
-----	--	---	---------

10.335-1 RACK, Steering Column Housing

ALL	LHD (WHT-WCGS-LAW-1973)...(Incl. Actuator Rod)	1	448 7755
ALL	LHD (WFGS-LAW-1973)...(Less Actuator Rod)	1	812 1437

10.335-2 SPRING, Steering Column Housing Rack Preload

ALL	LHD (LAW-1973)	1	448 7774
-----	----------------------	---	----------

10.336-1 HOUSING, Steering Column

ALL	LHD (WHT-WCGS-LAW-1973)	1	448 9046
ALL	LHD (WFGS-LAW-1973)	1	812 0188

10.336-2 ATTACHING PARTS, Housing To Jacket Tube

ALL	LHD (LAW-1973)	4	448 7761
-----	----------------------	---	----------

10.336-3 CUP, Steering Column Housing Thrust

ALL	LHD (WHT-WCGS-LAW-1973)	1	448 7714
-----	-------------------------------	---	----------

10.337-1 COLUMN ASSEMBLY, Steering**1972 AND PRIOR**

ALL	230 (LHD-WST-WCGS)	1	936 008 001
ALL	230 (WAT-WCGS)	1	936 007 001
TRK	230 (WFGS)	1	936 010 001
ALL	232-327 (WST-WCGS-Used With Painted Bezel-* 10-5)	1	939 997 001
ALL	232-258-327-350 (WST-WCGS-Used With Painted Bezel-* 10-6)	1	F 948 051
ALL	232-327 (WST-WCGS-Used With Chrome Bezel-* 10-5)	1	941 878 001
WAG	WST (WCGS-LAW-Used With Chrome Bezel-Except 230: * 10-6)	1	F 948 052
ALL	232-327 (WHT-WCGS-Used With Painted Bezel-* 10-5)	1	940 106
ALL	232-258-327-350 (WHT-WCGS-Used With Painted Bezel-* 10-6)	1	X 942 767
ALL	232-327 (WHT-WCGS-Used With Chrome Bezel-* 10-5)	1	941 881 001
WAG	232-258-327-350 (WHT-WCGS-Used With Chrome Bezel-* 10-6)	1	X 942 768
TRK	232-258-327-350 (WFGS-* 10-6)	1	X 942 769
ALL	232-327 (WFGS-Used With Chrome Bezel-* 10-5)	1	941 884 001
ALL	WFGS (Used With Chrome Bezel-Except 230: * 10-6)	1	994 650
TRK	232-327 (WFGS-Used With Painted Bezel-* 10-5)	1	939 680 001
TRK	WFGS (Used With Painted Bezel-Except 230: * 10-6)	1	F 948 053
ALL	WHT (WCGS-LAW-Used With Painted Bezel-Except 230: * 10-6)	1	F 948 054
WAG	WHT (WCGS-LAW-Used With Chrome Bezel-Except 230: * 10-6)	1	F 948 055
WAG	304-350-360 (LHD-WFGS-WAW)	1	940 984 001
ALL	230 (RHD-WST-WCGS)	1	936 009 001

1973

ALL	LHD (WHT-WCGS-LAW)	1	535 1202
ALL	LHD (WFGS-LAW)	1	535 1194

10.337-2 BOLT, Steering Column Locking

ALL	LHD (WHT-WCGS-LAW-1973)	1	448 7897
-----	-------------------------------	---	----------

10.337-3 GATE, Steering Column Locking

ALL	LHD (WHT-WCGS-LAW-1973)	1	812 2434
-----	-------------------------------	---	----------

10.337-4 ATTACHING PARTS, Gate To Housing

SCREW, Machine	ALL	LHD (WCGS-LAW-1973)	2	448 7801
----------------------	-----	---------------------------	---	----------

FRONT SUSPENSION - POWER STEERING - STEERING GEAR

10.337-5 WASHER, Steering Column Locking Bolt Spring Thrust

ALL	LHD (LAW-1973).....	1	448 7777
-----	---------------------	---	----------

10.337-6 INHIBITOR, Steering Column Lock

ALL	LHD (WFGS-LAW-1973).....	1	812 0182
-----	--------------------------	---	----------

10.337-7 SPRING, Steering Column Lock Inhibitor

ALL	LHD (WFGS-LAW-1973).....	1	812 0185
-----	--------------------------	---	----------

10.337-8 WASHER, Steering Column Lock Inhibitor Wave

ALL	LHD (WFGS-LAW-1973).....	1	812 0186
-----	--------------------------	---	----------

10.338-1 TUBE, Steering Gear Jacket**1972 AND PRIOR**

ALL	230 (LHD-WCGS).....	1	933 841 001
TRK	230 (WFGS).....	1	933 882
ALL	232-327 (WST-WCGS-* 10-5).....	1	943 228
ALL	WST (WCGS-Except 230: * 10-6).....	1	947 042
ALL	232-258-327-350 (WHT-WCGS-* 10-7).....	1	936 360
ALL	WHT (WCGS-Except 230: * 10-8).....	1	947 043
ALL	232-258-327-350 (WFGS-* 10-7).....	1	943 246
ALL	WFGS (LAW-Except 230: * 10-8).....	1	947 044
WAG	304-360 (LHD-WFGS-WAW).....	1	942 152
ALL	230 (RHD-WST-WCGS)	1	942 234

1973

ALL	LHD (WHT-WCGS-LAW).....	1	448 7715
ALL	LHD (WFGS-LAW).....	1	812 0187

10.338-2 ATTACHING PARTS, Tube To Housing

BOLT, Square.....	ALL	2	933 850
NUT, Hexagon.....	ALL	2	933 851

10.338-3 BEZEL KIT, Steering Gear Jacket Tube To Instrument Panel (Chrome)

ALL	1972 And Prior.....	1	981 521
ALL	(Upper-Black) LHD (LAW-1973).....	1	989 688
ALL	(Upper-Buff) LHD (LAW-1973).....	1	989 687
ALL	(Upper-Green) LHD (LAW-1973).....	1	989 689
ALL	(Lower-Black) LHD (LAW-1973).....	1	989 691
ALL	(Lower-Buff) LHD (LAW-1973).....	1	989 690
ALL	(Lower-Green) LHD (LAW-1973).....	1	989 692

10.338-4 BEZEL, Steering Gear Jacket Tube To Instrument Panel

WAG	(Chrome) 304-360 (LHD-WFGS-WAW).....	1	971 358
-----	--------------------------------------	---	---------

10.338-5 ATTACHING PARTS, Bezel And Bracket To Instrument Panel

SCREW, Tapping.....	ALL	1972 And Prior.....	17.	2	G162406
---------------------	-----	---------------------	-----	---	---------

10.338-5a ATTACHING PARTS, Upper Bezel To Lower Bezel

SCREW, Machine.....	ALL	LHD (1973).....	2	545 0132
---------------------	-----	-----------------	---	----------

FRONT SUSPENSION - POWER STEERING - STEERING GEAR

10.338-5b ATTACHING PARTS, Lower Bezel To Instrument Panel

SCREW, Tapping.....	ALL	LHD (1973).....	4	973 467
NUT, Spring.....	ALL	LHD (1973).....	17.	2	G445446

10.338-6 BRACKET, Steering Gear Jacket Tube To Instrument Panel Bezel Mounting

ALL	1972 And Prior.....	1	961 109
-----	---------------------	-------	---	---------

10.338-7 JACKET, Steering Gear Jacket Tube

ALL	230 (WFGS)...(Less Directional Signal Housing).....	1	933 883
ALL	230 (WFGS)...(Incl. Directional Signal Housing).....	1	943 247
ALL	LHD (WFGS-LAW-1973).....	1	812 0181

10.338-7a ATTACHING PARTS, Steering Gear Jacket Tube Jacket To Housing

SCREW, Tapping.....	ALL	LHD (WFGS-LAW-1973).....	3	448 7763
---------------------	-----	--------------------------	-------	---	----------

10.338-8 SHROUD, Steering Column Bowl

ALL	LHD (WHT-WCGS-LAW-1973).....	1	321 1169
ALL	LHD (WFGS-LAW-1973).....	1	812 0184

10.339-1 BRACKET, Steering Gear Jacket Tube To Instrument Panel

ALL	1972 And Prior.....	1	931 902
ALL	LHD (1973).....	1	535 1229

10.339-2 ATTACHING PARTS, Bracket To Instrument Panel

SCREW, Machine.....	ALL	1972 And Prior.....	17.	2	G423564
---------------------	-----	---------------------	-----	---	---------

10.339-2a ATTACHING PARTS, Bracket To Steering Gear Jacket Tube

SCREW, Machine.....	ALL	LHD (1973).....	4	400 3915
---------------------	-----	-----------------	-------	---	----------

10.339-2b ATTACHING PARTS, Bracket To Brake Pedal Support

BOLT, Hexagon.....	ALL	LHD (1973).....	17.	2	G122145
WASHER, Plain.....	ALL	LHD (1973).....	17.	2	G120388

10.339-3 INSULATOR, Steering Gear Jacket Tube To Instrument Panel Bracket

ALL	1972 And Prior).....	1	931 843
-----	----------------------	-------	---	---------

10.339-4 SLEEVE, Steering Gear Jacket Tube (Rubber)

WAG	304-360 (LHD-WFGS-WAW).....	2	942 281
-----	-----------------------------	-------	---	---------

10.339-5 SEAL, Steering Gear Jacket Tube To Instrument Panel

TRK	258-360 (RHD).....	1	986 543
-----	--------------------	-------	---	---------

10.339-6 BRACKET, Steering Gear Jacket Tube To Instrument Panel Seal

ALL	RHD (1973).....	2	961 109
-----	-----------------	-------	---	---------

10.339-7 ATTACHING PARTS, Bracket And Seal To Instrument Panel

SCREW, Tapping.....	ALL	RHD (1973).....	17.	2	G162406
---------------------	-----	-----------------	-----	---	---------

10.340-1 ROD, Steering Gear Jacket Tube Support

ALL	LHD (1972 And Prior).....	1	959 662
ALL	RHD (1972 And Prior).....	1	959 661
TRK	LHD (1973).....	1	545 0270
ALL	RHD (1973).....	1	959 662

FRONT SUSPENSION - POWER STEERING - STEERING GEAR

10.340-2 ATTACHING PARTS, Rod To Cowl Top Inner Panel And/Or Instrument Panel

1972 AND PRIOR

BOLT, Hexagon	ALL	17.	1	G120706
SCREW, Machine	ALL	LHD	17.	2	G273890
WASHER, Lock	ALL	(1/4" x 1/2")	1	961 067
WASHER, Lock	ALL	(5/16" x 19/32")	1	961 127
NUT, Hexagon	ALL	2	961 128

1973

BOLT, Hexagon	ALL	(1/4"-20)...RHD (1973)	1	G120706
WASHER, Lock	ALL	(1/4" I.D.)...RHD (1973)	1	961 067
WASHER, Lock	ALL	(5/16" I.D.)...RHD (1973)	1	961 127
NUT, Hexagon	ALL	(5/16"-18)...RHD (1973)	2	961 128

10.344-1 BEARING, Steering Gear Jacket Tube Upper

ALL	1972 And Prior	1	933 847
-----	----------------------	-------	---	---------

10.344-2 WASHER, Steering Gear Jacket Tube Upper Bearing Wave

ALL	WCGS (1972 And Prior)	1	936 021
-----	-----------------------------	-------	---	---------

10.344-3 SLEEVE, Steering Gear Jacket Tube Upper Bearing

ALL	1972 And Prior	1	924 569
-----	----------------------	-------	---	---------

10.344-4 SPRING, Steering Gear Jacket Tube Upper Bearing

ALL	1972 And Prior	1	935 514
ALL	LHD (LAW-1973)	1	448 7765

10.344-5 RING, Steering Gear Jacket Tube Upper Bearing Retaining

ALL	LHD (LAW-1973)	1	320 8377
-----	----------------------	-------	---	----------

10.344-6 WASHER, Steering Gear Jacket Tube Upper Bearing Thrust

ALL	LHD (LAW-1973)	1	320 8008
-----	----------------------	-------	---	----------

10.346-1 BUSHING, Steering Gear Jacket Tube Lower

ALL	(Outer) 230 (WCGS)	1	933 852
ALL	(Inner) 230 (WCGS)	1	933 854
ALL	230 (WFGS)	1	933 852
ALL	LAW (Except 230: 1972 And Prior)	1	936 361
WAG	304-360 (LHD-WFGS-WAW-1972 And Prior)	1	942 149
ALL	LHD (LAW-1973)	1	448 7696

10.346-2 ATTACHING PARTS, Bushing To Tube

BOLT, Hexagon	ALL	1972 And Prior	2	933 853
---------------------	-----	----------------------	-------	---	---------

10.346-3 FITTING, Steering Gear Jacket Tube Lower Bushing Lubrication

ALL	232-327 (WST-WCGS-* 10-5)	1	940 664
ALL	WST (WCGS-Except 230: * 10-6)	1	943 234

10.347 RETAINER, Steering Gear Jacket Tube Lower Bearing

ALL	LHD (LAW-1973)	1	448 7743
-----	----------------------	-------	---	----------

10.348 CLIP, Steering Gear Jacket Tube Lower Bushing To Jacket Tube

ALL	LHD (LAW-1973)	1	448 7739
-----	----------------------	-------	---	----------

FRONT SUSPENSION - POWER STEERING - STEERING GEAR

10.350-1 PLATE, Steering Gear Jacket Tube To Toeboard Support

1972 AND PRIOR

ALL	230...(Incl. Clamp).....	1	931 933
ALL	232-327 (* 10-5)...(Incl. Clamp).....	1	940 995
ALL	232-258-327-350 (WHT-WCGS-Used With Non-Gloss Column-* 10-6) ...(Incl. Clamp).....	1	940 995
ALL	WCGS (LAW-Used With Gloss Column-Except 230: * 10-6)...(Less Clamp).....	1	944 684
ALL	232-258-327-350 (WFGS-Used With Non-Gloss Column-* 10-6)...(Incl. Clamp).....	1	940 995
ALL	WFGS (LAW-Used With Gloss Column-Except 230: * 10-6)...(Less Clamp).....	1	944 684
WAG	304-360 (LHD-WFGS-WAW).....	1	940 995

1973

ALL	(Lower) LHD.....	1	319 6897
ALL	(Upper) LHD.....	1	319 6870

10.350-2 ATTACHING PARTS, Support Plate Clamp To Jacket Tube

BOLT, Hexagon.....	ALL	1972 And Prior.....	17.	1	G123774
NUT, Hexagon.....	ALL	1972 And Prior.....	17.	1	G271187

10.350-3 ATTACHING PARTS, Support Plate To Toeboard

1972 AND PRIOR

SCREW, Machine.....	ALL	17.	2	G423562
WASHER, Plain.....	ALL	230.....	17.	2	G120393
SPACER.....	ALL	232-258-304-327-350-360.....	2	948 042

1973

SCREW, Tapping.....	ALL	LHD.....	4	400 4520
---------------------	-----	----------	-------	---	----------

10.350-3a ATTACHING PARTS, Lower Toeboard Support Plate To Upper Plate

SCREW, Machine.....	ALL	LHD.....	17.	2	G273890
---------------------	-----	----------	-----	---	---------

10.350-4 SEAL, Steering Gear Jacket Tube To Toeboard

1972 AND PRIOR

ALL	230...(1-3/8" I.D.).....	1	936 002
ALL	230...(2-3/32" I.D.).....	1	931 962
ALL	LAW (Except 230)...(3/16" Thick x 1-15/16" I.D.).....	1	940 994
ALL	WFGS (LAW-Except 230)...(1/2" Thick x 2-13/16" I.D.).....	1	948 216
ALL	232-327-350...(3/16" Thick x 2-13/16" I.D.).....	1	946 451
WAG	304-360 (LHD-WFGS-WAW)...(3/16" Thick).....	1	941 010

1973

ALL	LHD (LAW).....	1	319 6896
-----	----------------	---	----------

10.354-1 SPACER, Steering Gear To Frame

WAG	230 (LHD).....	1	933 537
TRK	230.....	1	933 539
ALL	258-304-360 (LHD).....	1	998 859
WAG	230 (RHD).....	1	933 538
ALL	258 (RHD).....	1	998 860

FRONT SUSPENSION - POWER STEERING - STEERING GEAR

10.354-2 ATTACHING PARTS, Steering Gear Spacer To Frame

BOLT, Hexagon	ALL	230	17.	3	G181712
BOLT, Hexagon	ALL	258-304-360	17.	4	G182765
WASHER, Lock	ALL	230	17.	3	G120384
WASHER, Lock	ALL	258-304-360		4	535 0643
NUT, Hexagon	ALL	230	17.	3	G120371
NUT, Hexagon	ALL	258-304-360	17.	4	G271506

10.360-1 POWER STEERING KIT

WAG	230 (LHD-LPS-WSFS-24 To 1 Ratio)			1	939 048
WAG	230 (LHD-LPS-WIFS-24 To 1 Ratio)			1	939 049
TRK	230 (LHD-LPS-WSFS-24 To 1 Ratio)			1	939 050
TRK	230 (LHD-LPS-WIFS-24 To 1 Ratio)			1	939 051
ALL	232 (LHD-LPS-LEEP)			1	947 248
ALL	327 (LHD-LPS-LEEP)			1	947 247
ALL	350 (LHD-LPS-LEEP-1968/1969)			1	450 178
ALL	LHD (258-LPS-1973)			1	812 2984
ALL	LHD (360-LPS-1973)			1	812 3028

10.395-1 CYLINDER ASSEMBLY, Power Steering

ALL	230 (LHD-WSFS-24 To 1 Ratio)			1	936 673
ALL	230 (LHD-WIFS-24 To 1 Ratio)			1	936 674

10.395-2 ATTACHING PARTS, Power Steering Cylinder To Side Rail

BUSHING	ALL	230 (LHD-24 To 1 Ratio)		1	929 867
NUT, Lock	ALL	230 (LHD-24 To 1 Ratio)	17.	1	G443340
WASHER, Special	ALL	230 (LHD-24 To 1 Ratio)...(17/32" I.D.)		1	929 878
WASHER, Special	ALL	230 (LHD-24 To 1 Ratio)...(5/8" I.D.)		1	929 879

10.395-3 SEAL KIT, Power Steering Cylinder

ALL	230 (LHD-24 To 1 Ratio)			1	933 625
-----	-------------------------	--	--	---	---------

10.398-1 VALVE ASSEMBLY, Power Steering Control

ALL	230 (LHD-24 To 1 Ratio)			1	936 799
-----	-------------------------	--	--	---	---------

10.398-2 VALVE AND SPOOL ASSEMBLY, Power Steering Control

ALL	230 (LHD-24 To 1 Ratio)			1	933 620
-----	-------------------------	--	--	---	---------

10.398-3 SEAL KIT, Power Steering Control Valve

ALL	230 (LHD-24 To 1 Ratio)			1	933 621
-----	-------------------------	--	--	---	---------

10.398-4 BALL STUD KIT, Power Steering Control Valve

ALL	230 (LHD-24 To 1 Ratio)			1	933 624
-----	-------------------------	--	--	---	---------

10.398-5 REACTION LIMITING KIT, Power Steering Control Valve

ALL	230 (LHD-24 To 1 Ratio)			1	939 228
-----	-------------------------	--	--	---	---------

10.398-6 CENTERING SPRING KIT, Power Steering Control Valve

ALL	230 (LHD-24 To 1 Ratio)			1	939 229
-----	-------------------------	--	--	---	---------

10.399-1 BRACKET, Power Steering Cylinder To Side Rail Mounting (Incl. Stud)

ALL	230 (LHD-24 To 1 Ratio)			1	932 345
-----	-------------------------	--	--	---	---------

FRONT SUSPENSION - POWER STEERING - STEERING GEAR

10.399-2 ATTACHING PARTS, Power Steering Mounting Bracket To Side Rail

BOLT, Hexagon	ALL	230 (LHD-24 To 1 Ratio)...(3-1/4" Long).....	17.	1	G181679
BOLT, Hexagon	ALL	230 (LHD-24 To 1 Ratio)...(4-1/4" Long).....	17.	2	G193490
WASHER, Plain.....	ALL	230 (LHD-24 To 1 Ratio).....	17.	2	G446477
WASHER, Lock.....	ALL	230 (LHD-24 To 1 Ratio).....	17.	3	G120383
SPACER.....	ALL	230 (LHD-24 To 1 Ratio).....	3	932 341
NUT, Hexagon.....	ALL	230 (LHD-24 To 1 Ratio).....	17.	3	G271506

10.400 PLATE, Power Steering Cylinder Mounting Bracket To Side Rail Support

WAG	230 (LHD-24 To 1 Ratio).....	1	932 349
-----	------------------------------	-------	---	---------

10.430-1 PUMP ASSEMBLY, Power Steering

1972 AND PRIOR

ALL	230 (LHD-24 To 1 Ratio)...(Less Reservoir And Pulley).....	1	933 606
ALL	230 (LHD-24 To 1 Ratio)...(Incl. Reservoir And Pulley).....	1	929 645
ALL	232 (LHD-LAC-LEEP)	1	318 0374
ALL	232 (LHD-WAC-LEEP)...(Less Bracket)	1	318 0375
ALL	232 (LHD-WAC-LEEP)...(Incl. Bracket)	1	318 0377
ALL	232 (LHD-WEEP)	1	318 2265
ALL	258 (LHD).....	52	1	319 8313
ALL	304-360 (LHD-1971).....	1	448 8077
ALL	304-360 (LHD-1972).....	52	1	321 3992
ALL	327 (LHD-LEEP)(WPS-WEEP-LAC)...(Less Reservoir)	1	320 7032
ALL	327 (LHD-LEEP)(WPS-WEEP-LAC)...(Incl. Reservoir)	1	317 6792
ALL	327 (WAC-WEEP)...(Less Reservoir).....	1	320 7050
ALL	327 (WAC-WEEP)...(Incl. Reservoir)	1	318 1103
ALL	350 (LHD-1968/1969).....	1	569 8071
ALL	350 (LHD-1970/: * 10-13).....	1	994 053
ALL	350 (LHD-1970/: * 10-14).....	1	994 425

1973

ALL	258 (LHD).....	1	321 6094
ALL	360 (LHD).....	1	321 3992

10.430-2 STUD, Power Steering Pump Mounting

ALL	258 (LHD).....	2	320 9675
ALL	304-360 (LHD-1972)...(1-1/2" Long)	2	320 9675
ALL	350 (LHD-1968/1969).....	2	991 614
ALL	350 (LHD-1970/).....	1	812 0468
ALL	304-360 (LHD-1972/)...(1-15-16" Long)	1	812 0528
ALL	304-360 (LHD-1972/)...(2-7/32" Long)	1	812 0529

10.430-3 ATTACHING PARTS, Power Steering Pump To Bracket

BOLT, Hexagon	ALL	230 (LHD-24 To 1 Ratio).....	17.	2	G122017
WASHER, Plain.....	ALL	230 (LHD-24 To 1 Ratio).....	17.	2	G120393
WASHER, Lock.....	ALL	230 (LHD-24 To 1 Ratio).....	17.	2	G120214

10.430-4 ATTACHING PARTS, Power Steering Pump To Cylinder Head

STUD.....	ALL	327.....	3	313 5884
WASHER, Plain.....	ALL	327.....	17.	3	G120394
WASHER, Lock.....	ALL	327.....	17.	3	G120382
NUT, Hexagon.....	ALL	327.....	3	314 9590

10.430-5 ROD, Power Steering Pump Brace

ALL	230 (LHD-24 To 1 Ratio).....	1	933 055
-----	------------------------------	-------	---	---------

10. 430

FRONT SUSPENSION - POWER STEERING - STEERING GEAR

10.430-6 VALVE, Power Steering Pump Pressure Relief

ALL	230 (LHD-24 To 1 Ratio).....	1	933 607
ALL	232 (LHD).....	1	320 3283

10.430-7 GASKET, Power Steering Pump Pressure Relief Valve

ALL	230 (LHD-24 To 1 Ratio).....	1	933 608
ALL	232 (LHD).....	1	320 2169

10.430-8 VENTURI, Power Steering Pump Flow Director

ALL	304-360 (LHD-1971).....	1	320 4043
ALL	327 (LHD).....	1	320 4043

10.430-9 SEAL KIT, Power Steering Pump

ALL	258 (LHD-1973).....	57	1	320 9678
ALL	258-350 (LHD-1972 And Prior).....	1	991 617
ALL	304-360 (LHD-1971).....	1	812 0576
ALL	304-360 (LHD-1972/).....	57	1	320 9678
ALL	327 (LHD).....	130	1	320 5299

10.430-10 BODY, Power Steering Pump

ALL	258 (LHD).....	53	1	448 7899
ALL	304-360 (LHD-1971).....	1	320 7052
ALL	304-360 (LHD-1972/).....	1	812 0527
ALL	327 (LHD).....	117	1	320 5295
ALL	350 (LHD-1968/1969).....	1	991 595
ALL	350 (LHD-1970/).....	1	812 0466

10.430-11 GASKET, Power Steering Pump Body To Cover

ALL	304-360 (LHD-1971).....	1	320 0866
ALL	327 (LHD).....	1	320 0866

10.430-12 SEAL, Power Steering Pump By-Pass ("O" Ring)

ALL	304-360 (LHD-1971).....	1	320 0867
ALL	327 (LHD).....	1	320 0867

10.430-13 SEAT, Power Steering Pump Discharge Tube (For Pressure Hose)

ALL	232 (LHD).....	1	320 5221
-----	----------------	-------	-------	---	----------

10.430-14 SEAL, Power Steering Pump Mounting Stud

ALL	258 (LHD).....	2	320 9672
ALL	350 (LHD).....	2	991 610
ALL	304-360 (LHD-1972/).....	2	320 9672

10.431-1 BRACKET, Power Steering Pump Pivot

ALL	304-360 (LHD-1972/).....	1	321 5106
-----	--------------------------	-------	-------	---	----------

10.432-1 STUD, Power Steering Pump Pivot

ALL	304-360 (LHD-1972/).....	1	321 5103
-----	--------------------------	-------	-------	---	----------

10.435-1 CARRIER KIT, Power Steering Pump

ALL	304-360 (LHD-1971).....	129	1	320 1143
ALL	327 (LHD).....	129	1	320 1143

FRONT SUSPENSION - POWER STEERING - STEERING GEAR

10.435-2 VANE KIT, Power Steering Pump Rotor

ALL	258 (LHD-1973).....	56	1	320 9680
ALL	258-350 (LHD-1972 And Prior).....	56	1	991 619
ALL	304-360 (LHD-1972/).....	56	1	320 9680

10.435-3 ROTOR - VANE - RING KIT, Power Steering Pump

ALL	258 (LHD).....	55	1	320 9677
ALL	350 (LHD).....		1	991 616

10.435-4 ROTOR, Power Steering Pump

ALL	258 (LHD).....	55	1	320 9667
ALL	258-350 (LHD-1972 And Prior).....		1	991 605
ALL	304-360 (LHD-1972/).....	55	1	320 9667

10.435-5 PIN, Power Steering Pump Rotor Lock

ALL	304-360 (LHD-1971).....		1	311 6443
ALL	327 (LHD).....		1	311 6443

10.435-6 PIN, Power Steering Pump Cam To Body Lock

ALL	304-360 (LHD-1971).....		1	320 0874
ALL	327 (LHD).....		1	320 0874

10.435-7 RING, Power Steering Pump

ALL	258 (LHD).....		1	320 9665
ALL	350 (LHD).....		1	991 603
ALL	304-360 (LHD-1972/).....		1	320 9665

10.435-8 PIN, Power Steering Pump Ring To Body Dowel

ALL	258 (LHD).....		2	320 9660
ALL	350 (LHD).....		2	991 598
ALL	304-360 (LHD-1972/).....		2	320 9660

10.440-1 SHAFT, Power Steering Pump Drive

ALL	304-360 (LHD-1971).....		1	320 7049
ALL	327 (LHD-WPS-LEEP)(LHD-LAC-WEED).....		1	320 7047
ALL	327 (WAC-WEED).....		1	320 7049
ALL	350 (LHD-1968/1969).....		1	991 611

10.440-2 SHAFT KIT, Power Steering Pump Drive (Incl. Ring)

ALL	258 (LHD).....	54	1	448 8423
ALL	304-360 (LHD-1972/).....	54	1	448 8423
ALL	327 (LHD-1970/).....	54	1	448 8423

10.440-3 SEAL, Power Steering Pump Drive Shaft Oil

ALL	230 (LHD-24 To 1 Ratio).....		1	933 609
ALL	232 (LHD).....		1	320 2387
ALL	258 (LHD).....		1	448 8330
ALL	304-360 (LHD-1971).....		1	320 5298
ALL	304-360 (LHD-1972/).....		1	448 8330
ALL	327 (LHD).....		1	320 5298
ALL	350 (LHD-1968/1969).....		1	991 596
ALL	350 (LHD-1970/).....		1	448 8330

FRONT SUSPENSION - POWER STEERING - STEERING GEAR

10.440-4 RING, Power Steering Pump Drive Shaft Retainer Snap

ALL	258 (LHD).....	1	448 6725
ALL	350 (LHD-1968/1969).....	1	991 604
ALL	304-360 (LHD-1971).....	1	320 0868
ALL	304-360 (LHD-1972).....	1	448 6725
ALL	327 (LHD).....	1	320 0868

10.440-5 KEY, Power Steering Pump Drive Shaft

ALL	258 (LHD).....	1	320 9659
ALL	350 (LHD).....	1	991 597
ALL	304-360 (LHD-1972/).....	1	320 9659

10.445-1 COVER, Power Steering Pump Body

ALL	304-360 (LHD-1971).....	1	448 8079
ALL	327 (LHD-LEEP)(LHD-LAC-WEED)..... 156	1	320 1903
ALL	327 (LHD-WPS-WEED).....	1	320 0861

10.445-2 ATTACHING PARTS, Power Steering Pump Body Cover To Pump Body

BOLT, Hexagon	ALL	304-360 (LHD-1971).....	17.	2	G179847
BOLT, Hexagon	ALL	327 (LHD).....	17.	2	G179847
PIN, Dowel	ALL	304-360 (LHD-1971).....		2	311 8832
PIN, Dowel	ALL	327 (LHD).....		2	311 8832

10.445-3 VALVE, Power Steering Pump Control

ALL	258 (LHD).....	1	448 8026
ALL	304-360 (LHD-1971).....	1	448 8078
ALL	304-360 (LHD-1972/).....	1	812 0531
ALL	327 (LHD).....	1	320 5296
ALL	350 (LHD-1968/1969).....	1	991 618
ALL	350 (LHD-1970/).....	1	812 0470

10.445-4 SPRING, Power Steering Pump Flow Control Valve

ALL	258-350 (LHD).....	1	991 612
-----	--------------------	---	---------

10.445-5 PLUG, Power Steering Pump Control Valve Retaining

ALL	304-360 (LHD-1971).....	1	320 0865
ALL	327 (LHD).....	1	320 0865

10.445-6 SEAL, Power Steering Pump Control Valve Retaining Plug

ALL	304-360 (LHD-1971).....	1	311 6438
ALL	327 (LHD).....	1	311 6438

10.445-7 SPRING, Power Steering Pump Control Valve Relief Valve

ALL	304-360 (LHD-1971).....	1	320 5297
ALL	327 (LHD).....	1	320 5297

10.445-8 SPRING, Power Steering Pump Flow Control Valve

ALL	258 (LHD).....	1	320 9673
ALL	304-360 (LHD-1972/).....	1	320 9673

10.445-9 SEAT, Power Steering Pump Discharge (In Cover)(For Pressure Hose)

ALL	304-360 (LHD-1971).....	1	448 8080
ALL	327 (LHD).....	1	320 4044

FRONT SUSPENSION - POWER STEERING - STEERING GEAR

10.445-10 PLATE, Power Steering Pump Pressure

ALL	258 (LHD).....	1	320 9662
ALL	350 (LHD).....	1	991 600
ALL	304-360 (LHD-1972/).....	1	320 9662

10.445-11 PLATE, Power Steering Pump End

ALL	258 (LHD).....	1	320 9661
ALL	350 (LHD).....	1	991 599
ALL	304-360 (LHD-1972/).....	1	320 9661

10.445-12 RING, Power Steering Pump End Plate Retaining

ALL	258 (LHD).....	1	320 9664
ALL	350 (LHD).....	1	991 602
ALL	304-360 (LHD-1972/).....	1	320 9664

10.445-13 SEAL, Power Steering Pump End And Pressure Plate ("O" Ring)

ALL	258 (LHD).....	2	320 9668
ALL	350 (LHD).....	2	991 606
ALL	304-360 (LHD-1972/).....	2	320 9668

10.445-14 PLATE, Power Steering Pump Thrust

ALL	258 (LHD).....	1	812 1412
ALL	350 (LHD).....	1	991 601
ALL	304-360 (LHD-1972).....	1	320 9663
ALL	360 (LHD-1973).....	1	812 1412

10.445-15 SPRING, Power Steering Pump Pressure Plate

ALL	258 (LHD).....	1	320 9674
ALL	350 (LHD).....	1	991 613
ALL	304-360 (LHD-1972/).....	1	320 9674

10.448-1 BRACKET, Power Steering Pump

ALL	258 (LHD-1971).....	1	319 0996
ALL	258 (LHD-1972/).....	1	321 6089
ALL	304-360 (LHD-1972/).....	1	321 4732

10.448-2 ATTACHING PARTS, Power Steering Pump Bracket To Pump

BOLT, Hexagon	ALL	258 (LHD).....	17.	2	G9428638
WASHER, Plain.....	ALL	258 (LHD).....	17.	1	G120394
WASHER, Lock	ALL	258 (LHD).....	2	400 3803
NUT, Hexagon.....	ALL	258 (LHD).....	17.	1	G120377

10.448-3 ATTACHING PARTS, Power Steering Pump Bracket To Adjusting Plate

BOLT, Hexagon	ALL	258 (LHD).....	17.	1	G109443
BOLT, Hexagon	ALL	304-360 (LHD-1972)...(3/8"-16 x 2-1/2")	17.	2	G179849
BOLT, Hexagon	ALL	304-360 (LHD-1972/)...(3/8"-16 x 2-3/4")	17.	2	G180137
WASHER, Lock	ALL	258 (LHD).....	1	400 3803
WASHER, Lock	ALL	304-360 (LHD-1972/)...	17.	2	G120382
NUT, Hexagon.....	ALL	258 (LHD).....	17.	1	G120377

10.448-4 ATTACHING PARTS, Power Steering Pump Bracket To Water Pump Stud

NUT, Lock.....	ALL	304-360 (LHD-1972/)...	1	400 3869
----------------	-----	------------------------------	-------	---	----------

10.449-1 BRACKET, Power Steering Pump Bracket To Cylinder Head Support

ALL	258 (LHD).....	1	319 1003
-----	----------------	-------	---	----------

FRONT SUSPENSION - POWER STEERING - STEERING GEAR

10.449-2 ATTACHING PARTS, Power Steering Pump Support Bracket To Cylinder Head

BOLT, Hexagon	ALL	258 (LHD-LAC)...(3/8"-16 x 1-1/8")	17.	2	G180123
BOLT, Hexagon	ALL	258 (LHD-WAC)...(3/8"-16 x 1-7/8")	17.	2	G180129
SPACER	ALL	258 (LHD-WAC).....	2	319 0790
WASHER, Plain.....	ALL	258 (LHD).....	AR	400 3808
WASHER, Lock	ALL	258 (LHD).....	AR	400 3803
WASHER, Lock.....	ALL	258 (LHD).....	17.	2	G120382

10.450-1 BRACKET, Power Steering Pump Mounting

ALL	230 (LHD-24 To 1 Ratio)	1	933 925
ALL	350 (LHD).....	1	137 8150

10.450-2 BRACKET, Power Steering Pump And Exhaust Emission Air Pump Mounting

ALL	327 (WAC-WEEP)	1	318 1144
-----	----------------------	-------	---	----------

10.450-3 ATTACHING PARTS, Power Steering And Air Pump Mounting Bracket To Cylinder Block

BOLT, Hexagon	ALL	327 (WAC-WEEP)...(1-1/4" Long).....	17.	2	G180124
BOLT, Hexagon	ALL	327 (WAC-WEEP)...(1-5/8" Long).....	17.	1	G180127
WASHER, Lock.....	ALL	327 (WAC-WEEP)	17.	3	G120382

10.450-4 BRACE, Power Steering Pump To Block Or Compressor Mounting Bracket

ALL	232 (LHD-LEEP)(LHD-WAC)	1	317 8304
-----	-------------------------------	-------	---	----------

10.450-5 ATTACHING PARTS, Power Steering Pump Bracket Brace To Compressor Mounting Bracket

BOLT, Hexagon	ALL	232 (LHD-WAC).....	17.	1	G180077
WASHER, Lock.....	ALL	232 (LHD-WAC).....	17.	1	G120214

10.450-6 ATTACHING PARTS, Power Steering Pump Bracket Brace To Bracket (At Cylinder Block)

BOLT, Hexagon	ALL	232 (LHD-LAC-LEEP)	17.	1	G181595
WASHER, Lock.....	ALL	232 (LHD-LAC-LEEP)	17.	1	G120214
NUT, Hexagon.....	ALL	232 (LHD-LAC-LEEP)	17.	1	G120368

10.450-7 ATTACHING PARTS, Power Steering Pump Bracket Brace To Reservoir

STUD.....	ALL	232 (LHD).....	1	315 9434
WASHER, Plain.....	ALL	232 (LHD).....	17.	1	G120393
WASHER, Lock.....	ALL	232 (LHD).....	17.	1	G120214
NUT, Hexagon.....	ALL	232 (LHD).....	17.	1	G120368

10.450-8 BRACE, Power Steering Pump To Water Pump

ALL	304-360 (LHD).....	1	319 8775
-----	--------------------	-------	---	----------

10.450-9 ATTACHING PARTS, Power Steering Pump Brace To Water Pump Brace

WASHER, Plain.....	ALL	304-360 (LHD).....	2	400 1107
WASHER, Lock.....	ALL	304-360 (LHD).....	17.	1	G120382
NUT, Hexagon.....	ALL	304-360 (LHD).....	17.	1	G120369

10.450-10 BRACE, Power Steering Pump To Cylinder Head

ALL	327 (WAC-WEEP)	1	318 2707
-----	----------------------	-------	---	----------

10.450-11 ATTACHING PARTS, Brace To Power Steering Pump

BOLT, Hexagon	ALL	327 (WAC-WEEP)	1	400 1935
WASHER, Plain.....	ALL	327 (WAC-WEEP)	2	400 1102
NUT, Hexagon.....	ALL	327 (WAC-WEEP)	17.	2	G120377

FRONT SUSPENSION - POWER STEERING - STEERING GEAR

10.450-12 BRACKET, Power Steering Pump Brace To Cylinder Block

ALL	327 (LHD-LAC).....	1	317 2664
-----	--------------------	-------	---	----------

10.450-13 ATTACHING PARTS, Power Steering Pump Brace To Cylinder Block Bracket To Cylinder Block

BOLT, Hexagon	ALL	232 (LHD-LAC).....	17.	1	G120233
WASHER, Lock.....	ALL	232 (LHD-LAC).....	17.	1	G120382

10.450-14 STRAP, Power Steering Pump Adjusting

ALL	232 (LHD-WEEP)	1	318 4318
-----	----------------------	-------	---	----------

10.450-15 ATTACHING PARTS, Power Steering Pump Adjusting Strap To Adjusting Plate

BOLT, Hexagon	ALL	232 (LHD-WEEP)	1	400 1931
NUT, Hexagon.....	ALL	232 (LHD-WEEP)	17.	1	G124829
NUT, Square	ALL	232 (LHD-WEEP)	17.	1	G120374

10.455-1 PULLEY, Power Steering Pump

ALL	230 (LHD-24 To 1 Ratio).....	1	933 605
ALL	232 (LHD-LAC-LEEP)	1	316 1448
ALL	232 (LHD-LAC-WEEP)	1	318 2262
ALL	232 (LHD-WAC).....	1	316 3009
ALL	258 (LHD-1971/1972).....	1	319 0981
ALL	258 (LHD-LAC-1973).....	1	321 8655
ALL	258 (LHD-WAC-1973)...(Incl. Air Pump Drive Pulley).....	1	321 8653
ALL	304-360 (LHD-1971).....	1	998 759
ALL	304-360 (LHD-WST-1972)(LHD-W4ST-1972)	1	321 5101
ALL	304-360 (LHD-WAT-1972).....	1	321 5100
ALL	327 (LHD-LAC)(LHD-LAC-WEEP)	1	320 5293
ALL	327 (WAC-WEEP)	1	318 1101
ALL	350 (LHD-1968/1969).....	1	138 4927
ALL	350 (LHD-1970/).....	1	138 6935
ALL	360 (LHD-1973).....	1	321 5101

10.455-2 ATTACHING PARTS, Power Steering Pump Pulley To Pump

BOLT, Hexagon	ALL	304-327-360 (LHD).....	1	320 7573
WASHER, Lock.....	ALL	327 (LHD).....	17.	1	G120214
WASHER, Plain.....	ALL	304-327-360 (LHD).....	1	314 1080
NUT, Lock.....	ALL	350 (LHD).....	1	382 4475
NUT, Hexagon.....	ALL	258 (LHD).....	1	400 0221
NUT, Hexagon.....	ALL	304-360 (LHD-1972/).....	1	400 0221

10.455-3 KEY, Power Steering Pump Pulley

ALL	304-327-360 (LHD).....	17.	1	G106749
-----	------------------------	-----	---	---------

10.455-4 BELT, Power Steering Pump**1972 AND PRIOR**

ALL	230 (LHD-24 To 1 Ratio).....	1	935 713
ALL	232 (LHD-LEEP)	1	317 7281
ALL	232 (LHD-WAC-LEEP)	1	317 7235
ALL	232 (LHD-WEEP)	1	316 9177
ALL	258 (LHD-1971/1972).....	1	319 1158
ALL	258 (LHD-WAC-1971/1972).....	1	319 1320
ALL	304-360 (LHD-1971).....	1	318 0921
WAG	304-360 (LHD-WAT-LHDC-1972)	1	318 1133
WAG	304-360 (LHD-WAC-1971).....	1	999 594
WAG	304-360 (LHD-WAC-1972).....	1	321 5365
TRK	304-360 (LHD-WAT-Except Camper-1972).....	1	318 1133
ALL	304-360 (LHD-Camper)(LHD-WHDC-1972)(LHD-WST-WHDC-1972) (LHD-W4ST-WHDC-1972)(LHD-WAT-WHDC-1972).....	1	999 950
TRK	304-360 (LHD-WAC-1971)	1	999 594

FRONT SUSPENSION - POWER STEERING - STEERING GEAR

TRK	304-360 (LHD-WAC-Except Camper-1972)	1	321 5365
TRK	304-360 (LHD-WAC-Camper-1972)	1	999 594
ALL	327-350 (LHD-LAC-LEEP)	1	317 7706
ALL	327 (LHD-WAC-WEEP)	1	318 1100
ALL	350 (LHD)	1	138 3307

1973

ALL	258 (WPS-LAC)	1	319 3777
ALL	258 (WPS-WAC)	1	319 1030
ALL	360 (1400-1500-2500-2600-4500-4600-4700-WPS-LAC-LHDC)	1	943 251
ALL	360 (4800-WPS-LAC)	1	999 950
ALL	360 (1400-1500-2500-2600-4500-4600-4700-WPS-LAC-WHDC)	1	999 950
ALL	360 (WPS-WAC)	1	535 1639

10.455-5 PLATE, Power Steering Pump Pulley Belt Adjusting

ALL	232 (LHD-LEEP)	1	317 7174
ALL	232 (LHD-WEEP)(LHD-WAC)	1	318 0323
ALL	258 (LHD-1971)	1	319 0983
ALL	258 (LHD-1972/)	1	321 6093
ALL	304-360 (LHD-1971)	1	318 6475
ALL	304-360 (LHD-1972/)	1	321 4710
ALL	327 (LHD-LEEP)(LHD-LAC-WEEP)	1	320 2840
ALL	327 (WAC-WEEP)	1	318 1102
ALL	(Front) 350 (LHD)	1	137 8666
ALL	(Rear) 350 (LHD)	1	137 8667

10.455-6 ATTACHING PARTS, Power Steering Pump Adjusting Plate To Pump

NUT, Hexagon	ALL	258 (LHD)	17.	1	G120377
NUT, Hexagon	ALL	304-360 (LHD-1971)	17.	3	G120377
NUT, Hexagon	ALL	304-360 (LHD-1972/)	17.	2	G120377
NUT, Hexagon	ALL	350 (LHD)	17.	2	G271190
WASHER, Bite	ALL	304-360 (LHD-1972/)	2	310 8995
WASHER, Lock	ALL	232 (LHD)	17.	2	G120214
WASHER, Lock	ALL	258 (LHD)	1	400 3803
WASHER, Lock	ALL	304-360 (LHD-1971)	17.	3	G120382
WASHER, Plain	ALL	232 (LHD)	2	400 1095
WASHER, Plain	ALL	258 (LHD)	1	400 3808
WASHER, Plain	ALL	304-360 (LHD-1971)	3	400 1104
SPACER	ALL	304-360 (LHD-1971)	1	318 5532
SPACER	ALL	327 (LHD)	3	320 5294
BOLT, Hexagon	ALL	232 (LHD)...(1" Long)	17.	2	G180079
BOLT, Hexagon	ALL	232 (LHD)...(1-1/8" Long)	17.	2	G180080
BOLT, Hexagon	ALL	258 (LHD)	17.	1	G9428638
BOLT, Hexagon	ALL	304-360 (1971)...(4-5/8" Long)	1	320 7548
BOLT, Hexagon	ALL	304-360 (1971)...(4-3/4" Long)	2	320 7547
BOLT, Hexagon	ALL	327 (LHD)	3	400 0949
BOLT, Hexagon	ALL	350 (LHD)	17.	2	G9419050

10.455-7 ATTACHING PARTS, Power Steering Pump Adjusting Plate To Mounting Bracket

NUT, Hexagon	ALL	327 (WAC-WEEP)	17.	3	G120370
NUT, Hexagon	ALL	350 (LHD)	17.	1	G271190
WASHER, Plain	ALL	350 (LHD)	1	400 1104
WASHER, Plain	ALL	327 (WAC-WEEP)	3	400 1120
WASHER, Lock	ALL	327 (WAC-WEEP)	17.	3	G131100
BOLT, Hexagon	ALL	327 (WAC-WEEP)	17.	3	G181670
BOLT, Hexagon	ALL	350 (LHD)...(3-3/8" Long)	1	942 0728
BOLT, Hexagon	ALL	350 (LHD)...(4-3/8" Long)	1	942 3338

FRONT SUSPENSION - POWER STEERING - STEERING GEAR

10.455-8 ATTACHING PARTS, Power Steering Pump Front Adjusting Plate And Mounting Bracket To Cylinder Head

BOLT, Hexagon	ALL	350 (LHD)	2	941 9686
---------------	-----	-----------	-------	---	----------

10.455-9 ATTACHING PARTS, Power Steering Pump Adjusting Plate To Cylinder Block

STUD	ALL	258 (LHD)	1	321 9182
BOLT, Hexagon	ALL	232 (LHD)...(1-3/8" Long)	2	G180125
BOLT, Hexagon	ALL	232 (LHD)...(2" Long)	1	G180130
BOLT, Hexagon	ALL	258 (LHD)	1	G180132
WASHER, Lock	ALL	232 (LHD)	3	G120382
WASHER, Lock	ALL	258 (LHD)	1	400 3803
WASHER, Plain	ALL	232 (LHD)	3	400 1104
WASHER, Plain	ALL	258 (LHD)	1	400 1104
SPACER	ALL	232-258 (LHD)	1	317 4400
WASHER, Bite	ALL	258 (LHD)	1	310 8995
NUT, Hexagon	ALL	258 (LHD)	1	G120377

10.455-10 ATTACHING PARTS, Power Steering Pump Adjusting Plate To Cylinder Head

BOLT, Hexagon	ALL	304-360 (LHD-1971)	1	G180134
BOLT, Hexagon	ALL	304-360 (LHD-1971)	2	G180123
BOLT, Hexagon	ALL	304-360 (LHD-1972/)	3	400 4010
WASHER, Lock	ALL	304-360 (LHD)	3	G120382

10.455-11 REINFORCEMENT, Power Steering Pump Pulley Belt Adjusting Plate To Pump Brace Bracket

ALL	232 (LHD-LEEP)	1	317 7670
-----	----------------	-------	---	----------

10.455-12 ATTACHING PARTS, Power Steering Pump Adjusting Plate To Bracket Reinforcement To Block

BOLT, Hexagon	ALL	232 (LHD-LEEP)	1	G180122
WASHER, Lock	ALL	232 (LHD-LEEP)	1	G120382

10.455-13 BRACE, Power Steering Pump Adjusting Plate To Cylinder Block

WAG	258 (WAC)	1	319 6431
-----	-----------	-------	---	----------

10.455-14 ATTACHING PARTS, Power Steering Pump Adjusting Plate To Block Brace To Cylinder Block

BOLT, Hexagon	WAG	258 (WAC)	1	G180123
WASHER, Plain	WAG	258 (WAC)	1	400 1161
WASHER, Lock	WAG	258 (WAC)	1	G120382

10.465-1 RESERVOIR, Power Steering Pump Oil

ALL	230 (LHD-24 To 1 Ratio)	1	933 601
ALL	232 (LHD)	1	320 7211
ALL	258 (LHD-1971/1972)	1	320 9676
ALL	258 (LHD-1973)	1	812 1207
ALL	304-360 (LHD-1971)	1	812 0569
ALL	304-360 (LHD-1972/)	1	812 0530
ALL	327 (LHD)	1	320 5616
ALL	350 (LHD-1968/1969)	1	991 615
ALL	350 (LHD-1970/: * 10-13)	1	991 615
ALL	350 (LHD-1970/: * 10-14)	1	812-0469

10.465-2 ATTACHING PARTS, Reservoir To Pump

BOLT, Hexagon	ALL	230 (LHD-24 To 1 Ratio)	1	933 603
WASHER, Lock	ALL	232 (LHD)	1	G120214
STUD	ALL	232 (LHD)	1	315 9434

FRONT SUSPENSION - POWER STEERING - STEERING GEAR

10.465-3 SEAL, Power Steering Pump Oil Reservoir To Pump Stud

ALL	304-360 (LHD-1971).....	2	311 8849
ALL	327 (LHD).....	2	311 8849

10.465-4 COVER, Power Steering Pump Oil Reservoir

ALL	304-360 (LHD-1971).....	1	812 0568
ALL	327 (LHD)..... 170	1	320 5301

10.465-5 ATTACHING PARTS, Power Steering Pump Reservoir Cover To Reservoir

STUD.....	ALL	304-360 (LHD-1971).....	1	812 0575
STUD.....	ALL	327 (LHD).....	1	320 0887
WASHER, Plain.....	ALL	304-360 (LHD-1971).....	1	320 0885
WASHER, Plain.....	ALL	327 (LHD).....	1	320 0885
GROMMET	ALL	304-360 (LHD-1971).....	1	448 8074
GROMMET	ALL	327 (LHD).....	1	320 5617
NUT, Hexagon.....	ALL	304-360 (LHD-1971).....	17.	G120376
NUT, Wing.....	ALL	327 (LHD).....	1	320 0884

10.465-6 GASKET, Power Steering Pump Oil Reservoir Cover

ALL	304-360 (LHD-1971).....	1	812 0574
ALL	327 (LHD).....	1	320 5302

10.465-7 PLATE, Power Steering Pump Oil Reservoir Reinforcement

ALL	304-360 (LHD-1971).....	1	320 0883
ALL	327 (LHD).....	1	320 0883

10.465-8 ATTACHING PARTS, Power Steering Pump Reservoir Reinforcement Plate To Reservoir

STUD.....	ALL	304-360 (LHD-1971).....	1	311 9931
STUD.....	ALL	327 (LHD).....	1	311 9931

10.465-9 CAP, Power Steering Pump Oil Reservoir Filler

ALL	230 (LHD-24 To 1 Ratio)...(Incl. Gasket)	1	933 599
ALL	232 (LHD).....	1	320 7210
ALL	258 (LHD).....	1	448 8304
ALL	304-360 (LHD-1972/).....	1	448 8304
ALL	350 (LHD-1968/1969).....	1	991 593
ALL	350 (LHD-1970/: * 10-13).....	1	991 593
ALL	350 (LHD-1970/: * 10-14).....	1	812 0465

10.465-10 GASKET, Power Steering Pump Oil Reservoir Filler Cap

ALL	230 (LHD-24 To 1 Ratio).....	1	933 600
-----	------------------------------	---	---------

10.465-11 SEAL, Power Steering Pump Oil Reservoir To Pump ("O" Ring)

ALL	230 (LHD-24 To 1 Ratio).....	1	933 602
ALL	232 (LHD).....	1	320 2385
ALL	258 (LHD).....	1	320 9669
ALL	350 (LHD).....	1	991 607
ALL	304-360 (LHD-1972/).....	1	320 9669

10.465-12 GASKET, Power Steering Pump Oil Reservoir To Pump Bolt

ALL	230 (LHD-24 To 1 Ratio).....	1	51 875
ALL	232 (LHD).....	1	320 2658

10.465-13 BAFFLE, Power Steering Pump Oil Reservoir

ALL	232 (LHD).....	1	320 3775
-----	----------------	---	----------

FRONT SUSPENSION - POWER STEERING - STEERING GEAR

10.466-1 ELEMENT, Power Steering Pump Oil Reservoir Filter

ALL	304-360 (LHD-1971).....	1	812 0570
-----	-------------------------	---	----------

10.467-1 CAP, Power Steering Pump Oil Reservoir Filter Element

ALL	304-360 (LHD-1971).....	1	812 0571
-----	-------------------------	---	----------

10.468-1 SUPPORT, Power Steering Pump Oil Reservoir Filter Element

ALL	304-360 (LHD-1971).....	1	812 0572
-----	-------------------------	---	----------

10.469-1 SPRING, Power Steering Pump Oil Reservoir Filter Element

ALL	304-360 (LHD-1971).....	1	812 0573
-----	-------------------------	---	----------

10.470-1 HOSE, Power Steering Pump To Control Valve Pressure

ALL	230 (LHD-24 To 1 Ratio).....	1	929 895
-----	------------------------------	---	---------

10.470-2 HOSE, Power Steering Control Valve To Power Cylinder Pressure

ALL	230 (LHD-WIFS-24 To 1 Ratio)	1	929 897
ALL	230 (LHD-WSFS-24 To 1 Ratio).....	1	933 473

10.470-3 HOSE, Power Steering Pump To Control Valve Return

ALL	230 (LHD-24 To 1 Ratio).....	1	929 896
-----	------------------------------	---	---------

10.470-4 HOSE, Power Steering Control Valve To Power Cylinder Return

ALL	230 (LHD-WIFS-24 To 1 Ratio)	1	933 477
ALL	230 (LHD-WSFS-24 To 1 Ratio).....	1	931 569

10.470-5 HOSE, Power Steering Pump To Steering Gear Pressure

ALL	232 (LHD).....	1	941 553
ALL	258 (LHD-1971/1972).....	1	999 085
ALL	258 (LHD-1973).....	1	535 1641
ALL	304-360 (LHD-1971).....	1	999 086
ALL	304-360 (LHD-1972/).....	1	535 0853
ALL	327 (LEEP)	1	946 277
ALL	327 (LAC-WEEP)	1	946 729
ALL	327 (WAC-WEEP)	1	946 277
ALL	350 (LHD-1968/1969).....	1	569 2439
ALL	350 (LHD-1970/)...(Less Restrictor).....	1	998 627
ALL	350 (LHD-1970/)...(Incl. Restrictor)	1	994 054

10.470-6 HOSE, Power Steering Pump Reservoir To Steering Gear Return

ALL	232 (LHD).....	1	941 552
ALL	258 (LHD-1971/1972).....	1	999 091
ALL	258 (LHD-1973).....	1	535 1642
ALL	304-360 (LHD).....	1	999 081
ALL	327 (WAC-WEEP)	1	940 327
ALL	327 (LAC-WEEP)	1	946 730
ALL	327 (LEEP)	1	940 327
ALL	350 (LHD).....	1	569 5240

10.470-7 STRAP, Power Steering Pump Hoses (Polyethelene)

ALL	232 (LHD).....	1	926 878
ALL	258 (LHD).....	1	318 1008

FRONT SUSPENSION - POWER STEERING - STEERING GEAR

10. 470-8 CRADLE, Power Steering Pump Hose

ALL	232-258 (LHD).....	1	317 6336
-----	--------------------	-------	---	----------

10. 470-9 ATTACHING PARTS, Power Steering Pump Hose Cradle To Oil Pan

STUD.....	ALL	232-258 (LHD).....	2	317 6335
WASHER, Lock.....	ALL	232-250 (LHD).....	17.	2	G120380
NUT, Hexagon.....	ALL	232-258 (LHD).....	17.	2	G120367

10. 470-10 CLAMP, Power Steering Return Hose To Reservoir

ALL	230 (LHD-24 To 1 Ratio).....	17.	1	G272845
ALL	(Corbin Clamp) Except 230	17.	1	G111602
ALL	(Adjustable Clamp) 304-360 (LHD-1972/)	1	315 5600

10. 470-11 CLIP, Power Steering Pump Hose

ALL	230 (LHD-24 To 1 Ratio).....	3	931 621
-----	------------------------------	-------	---	---------

10. 470-12 ATTACHING PARTS, Power Steering Pump Hose Clip To Splash Apron

BOLT, Hexagon	ALL	230 (LHD-24 To 1 Ratio).....	17.	1	G123357
WASHER, Lock	ALL	230 (LHD-24 To 1 Ratio).....	17.	1	G120214
NUT, Hexagon.....	ALL	230 (LHD-24 To 1 Ratio).....	17.	1	G120368

10. 470-13 ATTACHING PARTS, Power Steering Pump Hose Clip To Radiator Support

BOLT, Hexagon	ALL	230 (LHD-24 To 1 Ratio).....	17.	1	G123357
WASHER, Lock	ALL	230 (LHD-24 To 1 Ratio).....	17.	1	G120214
NUT, Hexagon.....	ALL	230 (LHD-24 To 1 Ratio).....	17.	1	G120368

10. 470-14 ATTACHING PARTS, Clip To Power Cylinder

BOLT, Hexagon	ALL	230 (LHD-24 To 1 Ratio).....	17.	1	G123357
WASHER, Lock	ALL	230 (LHD-24 To 1 Ratio).....	17.	1	G120214
NUT, Hexagon.....	ALL	230 (LHD-24 To 1 Ratio).....	17.	1	G120368

10. 470-15 CLAMP, Power Steering Pump Pressure And Return Hose "U"

ALL	230 (LHD-24 To 1 Ratio).....	2	931 623
-----	------------------------------	-------	---	---------

10. 470-16 ATTACHING PARTS, Power Steering Pump Hose Clamp To Hoses

BOLT, Hexagon	ALL	230 (LHD-24 To 1 Ratio).....	17.	1	G121960
WASHER, Lock	ALL	230 (LHD-24 To 1 Ratio).....	17.	1	G120380
NUT, Hexagon.....	ALL	230 (LHD-24 To 1 Ratio).....	17.	1	G120375

10. 470-17 BRACKET, Power Steering Pump Hose Clip To Sub Rail

ALL	230 (LHD-24 To 1 Ratio).....	1	932 905
-----	------------------------------	-------	---	---------

10. 470-18 ATTACHING PARTS, Power Steering Pump Hose Clip To Sub Rail Bracket To Sub Rail

BOLT, Hexagon	ALL	230 (LHD-24 To 1 Ratio).....	17.	1	G181652
WASHER, Plain.....	ALL	230 (LHD-24 To 1 Ratio).....	17.	1	G120394
WASHER, Lock	ALL	230 (LHD-24 To 1 Ratio).....	17.	1	G120382
NUT, Hexagon.....	ALL	230 (LHD-24 To 1 Ratio).....	17.	1	G120369

10. 470-19 PLATE, Power Steering Pump Hose Clip To Splash Apron Mounting

TRK	230 (LHD-24 To 1 Ratio).....	1	934 106
-----	------------------------------	-------	---	---------

FRONT SUSPENSION - POWER STEERING - STEERING GEAR

10.470-20 ATTACHING PARTS, Power Steering Pump Hose Clip To Apron Mounting Plate To Splash Apron

BOLT, Hexagon	TRK	230 (LHD-24 To 1 Ratio).....	17.	1	G123357
WASHER, Lock	TRK	230 (LHD-24 To 1 Ratio).....	17.	1	G120214
NUT, Hexagon	TRK	230 (LHD-24 To 1 Ratio).....	17.	1	G120368

10.470-21 FITTING, Power Steering Pump Pressure Hose (In Pump)

ALL	258 (LHD).....	1	448 8897
ALL	304-360 (LHD-1972/).....	1	448 8897
ALL	350 (LHD-1968/1969).....	1	991 594
ALL	350 (LHD-1970/).....	1	812 0467

10.470-22 SEAL, Power Steering Pump Pressure Hose Union Inner ("O" Ring)

ALL	258 (LHD).....	1	320 9671
ALL	350 (LHD).....	1	991 609
ALL	304-360 (LHD-1972/).....	1	320 9671

10.470-23 SEAL, Power Steering Pump Pressure Hose Union Outer ("O" Ring)

ALL	258 (LHD).....	1	320 9670
ALL	350 (LHD).....	1	991 608
ALL	304-360 (LHD-1972/).....	1	320 9670

10.520-1 HOUSING ASSEMBLY, Power Steering Gear

ALL	232-327-350 (LHD-1965/1969).....	1	940 695
ALL	232-327-350 (LHD-1970/).....	115	1 998 489
ALL	258-304-360 (LHD).....	115	1 998 489

10.524-1 CHECK VALVE KIT, Power Steering Pressure (Incl. Seat, Poppet And Spring)

ALL	232-258-304-327-350-360 (LHD).....	1	940 722
-----	------------------------------------	-------	---	---------

10.525-1 SEAT, Power Steering Gear Pressure Hose Connector (In Housing)

ALL	232-258-304-327-350-360 (LHD).....	1	940 697
-----	------------------------------------	-------	---	---------

10.527-1 SEAT, Power Steering Gear Return Hose Connector (In Housing)

ALL	232-258-304-327-350-360 (LHD).....	1	940 696
-----	------------------------------------	-------	---	---------

10.530-1 POPPET, Power Steering Gear Pressure Check Valve (In Housing)

ALL	232-258-304-327-350-360 (LHD).....	1	940 698
-----	------------------------------------	-------	---	---------

10.532-1 SPRING, Power Steering Gear Pressure Check Valve Poppet (In Housing)

ALL	232-258-304-327-350-360 (LHD).....	1	940 699
-----	------------------------------------	-------	---	---------

10.535-1 PLUG, Power Steering Gear Housing End

ALL	232-258-304-327-350-360 (LHD).....	1	940 701
-----	------------------------------------	-------	---	---------

10.537-1 RING, Power Steering Gear Housing End Plug Seal "O"

ALL	232-258-304-327-350-360 (LHD).....	1	940 702
-----	------------------------------------	-------	---	---------

10.540-1 RING, Power Steering Gear Housing End Plug Retaining

ALL	232-258-304-327-350-360 (LHD).....	1	940 703
-----	------------------------------------	-------	---	---------

FRONT SUSPENSION - POWER STEERING - STEERING GEAR

10.545-1 SEAL AND RING KIT, Power Steering Gear

ALL	232-327-350 (LHD-1965/1969).....	1	940 704
ALL	232-327-350 (LHD-1970/).....	1	998 677
ALL	258-304-360 (LHD).....	1	998 677

10.550-1 RING KIT, Power Steering Gear "O"

ALL	232-327-350 (LHD-1965/1969).....	1	940 705
ALL	232-327-350 (LHD-1970/).....	1	998 676
ALL	258-304-360 (LHD).....	1	998 676

10.555-1 RACK - PISTON - NUT ASSEMBLY, Power Steering Gear (Incl. Worm, Balls, Guide, Clamp, Piston Ring And "O" Ring)

ALL	232-258-304-327-350-360 (LHD).....	1	940 706
-----	------------------------------------	---	---------

10.565-1 BEARING KIT, Power Steering Gear Lower Thrust (Incl. Races)

ALL	232-258-304-327-350-360 (LHD)..... 141	1	940 719
-----	--	---	---------

10.572-1 BALL KIT, Power Steering Gear Rack-Piston (Incl. Black And Silver Balls)

ALL	(.2817" Dia.-Code #6)...232-258-304-327-350-360 (LHD)..... 144	1	941 676
ALL	(.28125" Dia.-Code #7)...232-258-304-327-350-360 (LHD)..... 144	1	941 677
ALL	(.28133" Dia.-Code #8)...232-258-304-327-350-360 (LHD)..... 144	1	941 678
ALL	(.28141" Dia.-Code #9)...232-258-304-327-350-360 (LHD)..... 144	1	941 679
ALL	(.28149" Dia.-Code #10)...232-258-304-327-350-360 (LHD)..... 144	1	941 689
ALL	(.28157" Dia.-Code #11)...232-258-304-327-350-360 (LHD)..... 144	1	941 690

10.575-1 GUIDE, Power Steering Gear Worm Ball Bearing Return

ALL	232-258-304-327-350-360 (LHD).....	2	940 707
-----	------------------------------------	---	---------

10.577-1 CLAMP, Power Steering Gear Worm Ball Bearing Return Guide

ALL	232-258-304-327-350-360 (LHD).....	1	940 708
-----	------------------------------------	---	---------

10.577-2 ATTACHING PARTS, Power Steering Return Guide Clamp To Rack-Piston

SCREW, Machine..... ALL	237-258-304-327-350-360 (LHD).....	2	998 032
-------------------------	------------------------------------	---	---------

10.580-1 RING, Power Steering Gear Rack-Piston (Teflon)

ALL	232-258-304-327-350-360 (LHD).....	1	940 709
-----	------------------------------------	---	---------

10.582-1 RING, Power Steering Gear Rack-Piston Back-up Seal "O"

ALL	232-258-304-327-350-360 (LHD).....	1	940 710
-----	------------------------------------	---	---------

10.585-1 PLUG, Power Steering Gear Rack-Piston End

ALL	232-258-304-327-350-360 (LHD).....	1	940 711
-----	------------------------------------	---	---------

10.590-1 SHAFT ASSEMBLY, Power Steering Gear Pitman

ALL	232-258-304-327-350-360 (LHD).....	1	940 712
-----	------------------------------------	---	---------

10.595-1 BEARING, Power Steering Gear Pitman Shaft Needle

ALL	232-327-350 (LHD-1965/1967).....	1	940 700
ALL	232-327-350 (LHD-1970/).....	1	998 493
ALL	258-304-360 (LHD).....	1	998 493

FRONT SUSPENSION - POWER STEERING - STEERING GEAR

10.600-1 NUT, Power Steering Gear Pitman Shaft Adjusting Screw

ALL	230-258-304-327-350-360.....	1	940 713
-----	------------------------------	-------	---	---------

10.605-1 SEAL KIT, Power Steering Gear Pitman Shaft

ALL	232-258-304-327-350-360.....	123	1	940 714
-----	------------------------------	-----	-------	---	---------

10.610-1 COVER, Power Steering Gear Pitman Shaft (Side)(Incl. Bushing)

ALL	232-327-350 (LHD-1965/1969).....	1	940 716	
ALL	232-327-350 (LHD-1970/).....	106	1	998 031
ALL	258-304-360 (LHD-1971/1972).....	106	1	998 031
ALL	258-360 (LHD-1973).....	1	812 0248	

10.610-2 ATTACHING PARTS, Power Steering Gear Pitman Shaft Cover To Housing

BOLT, Hexagon	ALL	232-327-350 (LHD-1965/1969).....	17.	4	G179839
BOLT, Hexagon	ALL	232-327-350 (LHD-1970/).....	4	998 034
BOLT, Hexagon	ALL	258-304-360 (LHD).....	4	998 034
WASHER, Lock	ALL	232-327-350 (LHD-1965/1969).....	17.	4	G120382

10.612-1 GASKET, Power Steering Gear Pitman Shaft Cover (Side)

ALL	232-327-350 (LHD-1970/).....	1	812 0249
ALL	258-304-360 (LHD).....	1	812 0249

10.615-1 VALVE ASSEMBLY, Power Steering Gear

ALL	232-327-350 (LHD-1965/1969).....	1	940 717
ALL	232-327-350 (LHD-1970/).....	1	998 491
ALL	258-304-360 (LHD-1971/1972).....	1	998 491
ALL	258-360 (LHD-1973).....	1	812 1746

10.620-1 SPRING, Power Steering Gear Valve Spool

ALL	232-258-304-327-350-360.....	1	940 718
-----	------------------------------	-------	---	---------

10.625-1 RING AND SEAL KIT, Power Steering Gear Valve (Incl. Piston Rings, Teflon Rings And Back-up Rings)

ALL	232-258-304-327-350-360 (LHD).....	148	1	940 721
-----	------------------------------------	-----	-------	---	---------

10.630-1 BEARING KIT, Power Steering Gear Upper Thrust (Incl. Races, Retainers And Spacer)

ALL	232-258-304-327-350-360 (LHD).....	149	1	940 720
-----	------------------------------------	-----	-------	---	---------

10.635-1 ADJUSTER ASSEMBLY, Power Steering Gear Upper Thrust Bearing (Incl. Bearings, Races, Seals, Retainer And Spacer)

ALL	232-258-304-327-350-360 (LHD).....	139	1	940 723
-----	------------------------------------	-----	-------	---	---------

10.637-1 NUT, Power Steering Gear Upper Thrust Bearing Adjuster Lock

ALL	232-258-304-327-350-360 (LHD).....	1	940 725
-----	------------------------------------	-------	---	---------

10.640-1 BEARING, Power Steering Gear Upper Thrust Bearing Adjuster Needle

ALL	232-258-304-327-350-360 (LHD).....	1	940 724
-----	------------------------------------	-------	---	---------

10.645-1 SEAL KIT, Power Steering Gear Upper Thrust Bearing Adjuster

ALL	232-258-304-327-350-360 (LHD).....	142	1	940 726
-----	------------------------------------	-----	-------	---	---------

10.700

FRONT SUSPENSION - POWER STEERING - STEERING GEAR

10.700-1 SHAFT, Steering Gear

ALL	(.041" Dia.)...230	1	933 970
ALL	(.086" Dia.)...230	1	933 968
ALL	(.131" Dia.)...230	1	933 969

10.700-2 SHAFT, Steering Gear Upper

1972 AND PRIOR

ALL	232-327-350 (1970 And Prior-* 10-3)...(Less Coupling)	1	936 382
ALL	232-327-350 (1970 And Prior-* 10-3)...(Incl. Coupling)	1	936 381
ALL	232-327-350 (1970: * 10-4)...(Less Coupling)	1	992 946
ALL	232-327-350 (1970: * 10-4)...(Incl. Coupling)	1	994 609
ALL	232-258-304-350-360 (LAW-1971/)...(Less Coupling)	1	992 946
ALL	232-258-304-350-360 (LAW-1971/)...(Incl. Coupling)	1	994 609
WAG	327-350 (LHD-WFGS-WAW)...(Incl. Yoke)	1	942 137

1973

ALL	LHD (LAW-1973)...(Less U-Joint)	1	448 7727
-----	---------------------------------------	---	----------

10.700-3 SHAFT, Steering Gear Lower

1972 AND PRIOR

ALL	(Non-Collapsible-Flange Is Octagon Shape) 232-327	1	936 363
TRK	(Non-Collapsible-Flange Is Round Shape) 232-327-350	1	945 691
WAG	(Collapsible) 232-327-350 (1970 And Prior-* 10-3)	1	946 178
ALL	(Collapsible) 232-327-350 (1970: * 10-4)	1	994 610
ALL	(Collapsible) 232-258-304-350-360 (LAW-1971/)...	1	994 610
WAG	(Collapsible) 327-350 (LHD-WFGS-WAW)	1	942 138

1973

ALL	LHD (LPS-1973)...(Incl. Coupling)	1	535 1217
ALL	LHD (WPS-1973)...(Incl. Flange And U-Joint)	1	535 1757

10.700-4 SHAFT, Steering Gear Intermediate

WAG	327-350 (LHD-WFGS-WAW)	1	946 178
-----	------------------------------	---	---------

10.700-5 FITTING, Steering Gear Lower Shaft U-Joint Lubrication (In Slip Yoke)

ALL	(Straight) LHD (WPS-1973)...(1/4"-28 x 1/2")	17.	1 G271291
-----	--	-----	-----------

10.700-6 FITTING, Steering Gear Lower Shaft U-Joint Lubrication (In Clamp Yoke)

ALL	(45 Degree) LHD (WPS-1973)...(1/4"-28 x 13/16")	17.	1 G9411030
-----	---	-----	------------

10.702-1 COVER, Steering Gear Shaft Lock

ALL	LHD (LAW-1973)	1	319 5597
-----	----------------------	---	----------

10.702-2 SCREW, Steering Gear Shaft Lock Cover

ALL	LHD (LAW-1973)	3	400 3928
-----	----------------------	---	----------

10.702-3 RETAINER, Steering Gear Shaft Lock Cover Screw

ALL	LHD (LAW-1973)	3	319 5589
-----	----------------------	---	----------

10.703-1 LOCK, Steering Gear Shaft

ALL	LHD (LAW-1973)	1	448 7740
-----	----------------------	---	----------

FRONT SUSPENSION - POWER STEERING - STEERING GEAR

10.703-2 RING, Steering Gear Shaft Lock Retaining

ALL	LHD (LAW-1973).....	1	320 8377
-----	---------------------	-------	---	----------

10.705-1 CLAMP, Steering Gear Upper Shaft To Lower Shaft Coupling

ALL	(15/32" Round Bolt Hole)...	232-327-350.....	1	940 998
ALL	(15/32" Square Bolt Hole)...	232-258-304-350-360 (1972 And Prior).....	1	994 520

10.705-2 ATTACHING PARTS, Clamp To Lower Shaft

NUT, Hexagon.....	ALL	232-327-350.....	17.	1	G271506
NUT, Lock.....	ALL	232-258-304-350-360 (1972 And Prior).....	17.	1	G9413215
WASHER, Lock.....	ALL	232-327-350.....	17.	1	G120383
BOLT, Hexagon Head ..	ALL	232-327-350.....	17.	1	G124133
BOLT, Round Head	ALL	232-258-304-350-360 (1972 And Prior).....	1	994 602

10.710-1 FLANGE, Steering Gear To Shaft

ALL	230.....	1	931 838
ALL	(9 Serrations) 232-258-304-327-350-360 (LPS-LAW-1972 And Prior).....	1	994 604
ALL	(16 Serrations) 232-258-304-327-350-360 (LPS-LAW-1972 And Prior).....	1	945 694
ALL	232-327 (LHD-WPS-Used With Two 5/16"-24 Bolts For Mounting To Shaft).....	1	940 727
ALL	232-327 (LHD-WPS-Used With One 5/16"-24 And One 3/8"-24 Bolt For Mounting To Shaft)	1	945 695
ALL	258-304-350-360 (LHD-WPS-1972 And Prior)	145	1	998 506
WAG	327-350 (LHD-WFGS-WAW).....	1	945 694

10.710-2 ATTACHING PARTS, Flange To Upper Flange On Shaft

1972 AND PRIOR

NUT, Hexagon.....	ALL	230...(5/16"-24).....	17.	2	G271187
NUT, Hexagon.....	ALL	232-258-304-327-350-360...(3/8"-24).....	1	400 1800
NUT, Hexagon.....	ALL	232-258-304-327-350-360...(5/16"-24).....	17.	1	G451399
WASHER, Lock.....	ALL	230...(5/16").....	17.	2	G120214
WASHER, Lock.....	ALL	232-258-304-327-350-360...(5/16").....	17.	1	G120214
WASHER, Lock.....	ALL	232-258-304-327-350-360...(3/8").....	17.	1	G120382
BOLT, Hexagon.....	ALL	230...(5/16"-24).....	2	940 728
BOLT, Hexagon.....	ALL	232-258-304-327-350-360...(3/8"-24).....	1	945 696
BOLT, Hexagon.....	ALL	232-258-304-327-350-360...(5/16"-24).....	AR	940 728

10.710-3 ATTACHING PARTS, Flange Clamp To Stub Shaft On Gear

SCREW, Cap.....	ALL	17.	1	G9406787
WASHER, Lock.....	ALL	17.	1	G120382
NUT, Hexagon.....	ALL	17.	1	G271193
BOLT, Twelve Point...	ALL	232-327-350 (LHD-WPS-1965/1969).....	1	940 730
BOLT, Twelve Point...	ALL	232-327-350 (LHD-WPS-1970/).....	1	992 975
BOLT, Twelve Point...	ALL	253-304-360 (LHD-WPS-LAW).....	1	992 975
BOLT, Twelve Point...	WAG	327-350 (LHD-WFGS-WAW).....	1	940 730

10.712-1 FLANGE, Steering Gear Lower Shaft To Coupling

WAG	(On Upper Shaft) 327-350 (LHD-WFGS-WAW).....	1	942 142
WAG	(On Coupling) 327-350 (LHD-WFGS-WAW)	1	942 157

10.712-2 ATTACHING PARTS, Steering Gear Lower Shaft Flange To Flange On Coupling

BOLT, Hexagon	WAG	327-350 (LHD-WFGS-WAW).....	17.	2	G181610
WASHER, Lock	WAG	327-350 (LHD-WFGS-WAW).....	17.	2	G120214
NUT, Hexagon.....	WAG	327-350 (LHD-WFGS-WAW).....	2	G120368

10.712-3 ATTACHING PARTS, Flange To Steering Gear Lower Shaft

BOLT, Twelve Point ...	WAG	327-350 (LHD-WFGS-WAW).....	1	940 730
------------------------	-----	-----------------------------	-------	---	---------

FRONT SUSPENSION - POWER STEERING - STEERING GEAR

10.712-4 ATTACHING PARTS, Flange To Shaft On Coupling

BOLT, Twelve Point ...	WAG	327-350 (LHD-WFGS-WAW)	1	940 730
------------------------	-----	------------------------------	---	---------

10.717-1 U-JOINT, Steering Gear Upper Shaft To Lower Shaft

ALL	LHD (LPS-1973)	1	535 1241
-----	----------------------	---	----------

10.717-2 ATTACHING PARTS, U-Joint To Upper Shaft

BOLT, Hexagon	ALL	LHD (1973)	17.	1	G181670
WASHER, Lock	ALL	LHD (LPS-1973)	17.	1	G120383

10.717-3 ATTACHING PARTS, U-Joint To Lower Shaft

BOLT, Hexagon	ALL	LHD (LPS-1973)	17.	1	G181670
WASHER, Lock	ALL	LHD (LPS-1973)	17.	1	G120383

10.720-1 COUPLING, Steering Gear Upper Shaft To Lower Shaft

ALL	232-327-350 (1970 And Prior-* 10-3)	1	940 585
ALL	232-327-350 (LAW-1970: * 10-4)	1	998 488
ALL	232-258-304-350-360 (LAW-1971/)	1	998 488

10.721-1 COUPLING, Steering Gear Lower Shaft To Intermediate Shaft

WAG	327-350 (LHD-WFGS-WAW) ... (Less Shaft, Bearing And Seal)	1	940 585
WAG	327-350 (LHD-WFGS-WAW) ... (Incl. Flange And 4" Shaft)	1	940 974

10.722-1 BEARING, Steering Gear Upper Shaft To Lower Or Intermediate Shaft Coupling

ALL	232-258-304-327-350-360 (1972 And Prior)	2	940 586
-----	--	---	---------

10.725-1 SEAL KIT, Steering Gear Upper Shaft To Lower Or Intermediate Shaft Coupling (Incl. Washer And Spring)

ALL	232-258-304-327-350-360 (1972 And Prior)	1	940 583
-----	--	---	---------

10.727-1 SPRING, Steering Gear Upper Shaft To Lower Or Intermediate Shaft Coupling

ALL	232-258-304-327-350-360 (1972 And Prior)	1	940 587
-----	--	---	---------

10.730-1 WASHER, Steering Gear Upper Shaft To Lower Or Intermediate Shaft Coupling Bearing Retainer

ALL	232-258-304-327-350-360 (1972 And Prior)	1	940 590
-----	--	---	---------

10.733-1 RING, Steering Gear Upper Shaft To Lower Or Intermediate Shaft Coupling Seal Retainer

ALL	232-258-304-327-350-360 (1972 And Prior)	1	940 584
-----	--	---	---------

10.740 COUPLING, Steering Gear Lower Shaft To Steering Gear

ALL	LHD (LPS-1973)	1	812 1299
-----	----------------------	---	----------

10.742-1 CLAMP, Steering Gear To Lower Shaft Coupling

ALL	LHD (LPS-1973)	1	994 520
-----	----------------------	---	---------

10.742-2 ATTACHING PARTS, Clamp To Coupling

BOLT, Hexagon	ALL	LPS (1973)	1	319 4110	
NUT, Hexagon	ALL	LPS (1973)	17.	1	G9413215

10.745 BEARING, Steering Gear Lower Shaft To Steering Gear Coupling

ALL	LHD (LPS-1973)	2	320 4875
-----	----------------------	---	----------

FRONT SUSPENSION - POWER STEERING - STEERING GEAR

10.747 SPRING, Steering Gear Lower Shaft To Steering Gear Coupling			
ALL	LHD (LPS-1973)	1 320 4878
10.750 RING, Steering Gear Lower Shaft To Steering Gear Coupling Seal Retainer			
ALL	LHD (LPS-1973)	1 448 6679
10.765 BEARING, Steering Gear Shaft Lower (Ball)			
ALL	LHD (1973)	1 448 6713
10.768-1 CLAMP KIT, Steering Gear Shaft Lower Bearing			
ALL	1972 And Prior...(25/64" Dia. Bolt Hole)	1 947 051
10.768-2 CLAMP, Steering Gear Shaft Lower Bearing			
ALL	232-327-350...(3/8" Dia. Bolt Hole)	1 946 183
ALL	232-327-350...(17/64" Dia. Bolt Hole)	1 939 448
ALL	Except 230...(25/64" Dia. Bolt Hole)	1 946 459
10.768-3 ATTACHING PARTS, Clamp To Shaft			
BOLT, Hexagon	ALL	232-327-350...(1-1/2" Long)	17. 1 G454886
BOLT, Hexagon	ALL	232-327-350...(2" Long)	17. 1 G427573
SCREW, Cap	ALL	1972 And Prior (Except 230)...(1-3/4" Long)	17. 1 G9406788
WASHER, Special	ALL	1972 And Prior (Except 230) 1 946 452
NUT, Hexagon	ALL	232-327-350...(5/16"-24)	17. 1 G271187
NUT, Hexagon	ALL	1972 And Prior (Except 230)...(3/8"-24)	17. 1 G271193
10.770 SPRING, Steering Gear Shaft Lower Bearing (LAW)			
ALL	LHD (WHT-WCGS-LAW-1973)	1 448 9045
10.771 WASHER, Steering Gear Shaft Lower Bearing Spring Thrust			
ALL	LHD (WHT-WCGS-LAW-1973)	1 448 7779
10.801-1 LEVER, Steering Wheel Release			
WAG	304-360 (LHD-WFGS-WAW)	1 941 008
10.805-1 COVER, Steering Wheel Actuator And Directional Signal Switch			
WAG	327-350 (LHD-WFGS-WAW)	1 942 155
10.825-1 RACE, Steering Gear Shaft Upper Bearing Inner			
WAG	327-350 (LHD-WFGS-WAW)	1 942 145
10.826-1 SEAT, Steering Gear Shaft Upper Bearing Inner Race			
WAG	327-350 (LHD-WFGS-WAW)	1 942 146
10.827-1 BEARING, Steering Gear Shaft Upper (Roller)			
WAG	327-350 (LHD-WFGS-WAW)	2 942 144
10.827-2 BEARING, Steering Gear Shaft Lower (Roller)			
WAG	327-350 (LHD-WFGS-WAW)	1 942 150
10.828-1 NUT, Steering Gear Shaft Roller Bearing Lock			
WAG	327-350 (LHD-WFGS-WAW)	1 942 148

FRONT SUSPENSION - POWER STEERING - STEERING GEAR

10.829-1 WASHER, Steering Gear Shaft Upper Bearing Lock Tab

WAG 327-350 (LHD-WFGS-WAW) 1 942 147

10.830-1 ACTUATOR, Steering Wheel

WAG 327-350 (LHD-WFGS-WAW) 1 942 121

10.832-1 PIN, Steering Wheel Actuator Pivot

WAG 327-350 (LHD-WFGS-WAW) 2 942 129

10.837-1 SPRING, Steering Gear Upper Shaft To Lower Shaft Preload

WAG 327-350 (LHD-WFGS-WAW) 1 942 141

10.839-1 SPHERE KIT, Steering Gear Shaft Centering

WAG 327-350 (LHD-WFGS-WAW) 1 942 139

10.843-1 SHOE, Steering Wheel Actuator Lock

WAG (Lower) 327-350 (LHD-WFGS-WAW) 1 942 134

WAG (Upper) 327-350 (LHD-WFGS-WAW) 1 942 133

10.845-1 PIN, Steering Wheel Actuator Lock Shoe Retaining

WAG 327-350 (LHD-WFGS-WAW) 1 942 122

10.847-1 SPRING, Steering Wheel Actuator Lock Shoe

WAG 327-350 (LHD-WFGS-WAW) 2 942 135

10.850-1 SUPPORT, Steering Wheel And Directional Signal Actuator

WAG 327-350 (LHD-WFGS-WAW) 1 942 128

10.850-2 ATTACHING PARTS, Support To Gear Shift Tube Lock Plate

SCREW, Machine..... WAG (LHD-WFGS-WAW)...(8-32 x 7/8" long) 2 942 130

SCREW, Machine..... WAG (LHD-WFGS-WAW)...(10-32 x 1-1/4" Long) 2 942 131

10.852-1 PLATE, Steering Wheel And Directional Signal Actuator Support Lock

WAG 327-350 (LHD-WFGS-WAW) 1 942 156

10.855-1 SPRING, Steering Wheel Tilt

WAG 327-350 (LHD-WFGS-WAW) 2 942 136

10.883-1 SPRING, Steering Gear Shaft Lower Bearing (WAW)

WAG 327-350 (LHD-WFGS-WAW) 1 942 151

SPECIAL INFORMATION

The Engine Build Code Number, the Vehicle Identification Number and the information provided on the Trim Plate are often necessary when determining the proper replacement parts for your vehicle. For their location refer to the General Information Section found at the front of this catalog.

NOTES

Similar Spring Clips have been used on all series. Use the listing below to select the U-Bolt to be ordered.

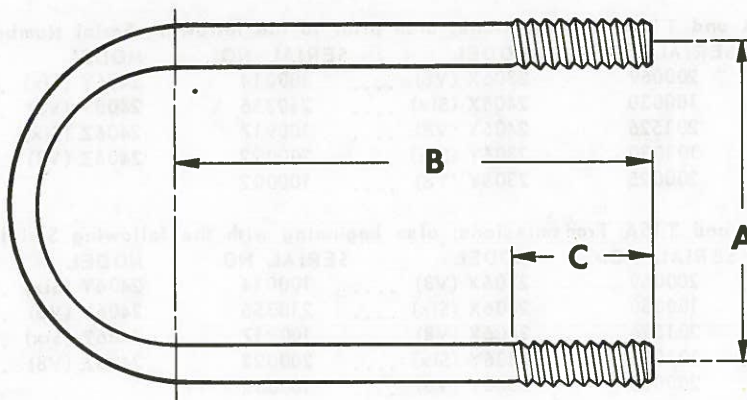

11.088-1 U-BOLT, Front Spring Clip (Refer To Above Illustration)

MODEL	ENGINE	LEAF	OVER HSG.	OVER TUBE	A	B	C	THREAD	PART
WAG (2WD)	230	4	-	4	3.31	5.00	1.75	7/16"-20	940 372
WAG (4WD)	230	4	1	-	3.38	4.25	1.50	7/16"-20	928 585
WAG (4WD)	230-232-258-327-350	4	-	3	2.75	4.75	1.50	7/16"-20	A 1097
WAG (4WD)	232-258-327-350	4	1	-	3.38	4.75	1.50	7/16"-20	808 988
WAG	258-304-360	7	-	3	3.00	4.75	1.25	7/16"-20	912 617
WAG	258-304-360	7	1	-	998 631
WAG	258-304-360	7	-	3	3.00	4.75	1.75	999 212
WAG	258-304-360	7	1	-	4.06	4.75	1.75	999 214
TRK (2WD)	230-232-258-327-350	6	-	4	2.50	5.50	1.38	7/16"-20	928 393
TRK (4WD)	232-258-327-350	6	-	3	2.50	5.50	1.38	7/16"-20	928 393
TRK (4WD)	232-258-327-350	6	-	3	2.50	6.00	1.50	7/16"-20	934 310
TRK	230	7	-	4	2.50	6.00	1.50	7/16"-20	934 310
TRK (3407)	350	8	-	4	2.50	6.25	1.50	7/16"-20	992 315
TRK	232-258-304-360	-	-	4	2.50	6.25	2.00	7/16"-20	999 221
TRK (4WD)	232-350	-	1	-	3.38	4.75	1.50	7/16"-20	808 988
TRK	232-258-304-350-360	-	2	-	2.50	6.00	1.50	7/16"-20	934 310
TRK	232-258-304-350-360	-	-	2	2.50	5.50	1.38	7/16"-20	928 393
TRK	232-258-304-360	-	-	4	2.50	5.50	2.00	7/16"-20	999 220
TRK	304-350-360	-	-	2	2.50	6.25	1.50	7/16"-20	992 315

11.132-1 U-BOLT, Rear Spring Clip (Refer To Above Illustration)

MODEL	LEAF	NO.	A	B	C	THREAD	PART
ALL	5	4	3.28	4.62	1.50	1/2"-20	932 778
WAG	-	4	3.28	5.00	1.75	1/2"-20	999 207
WAG	4	4	3.28	5.12	1.25	1/2"-20	912 618
TRK	-	4	3.28	5.50	1.75	1/2"-20	999 208
TRK	7	4	3.28	5.75	1.50	1/2"-20	919 707
TRK	-	4	3.28	6.00	1.75	1/2"-20	999 209
TRK	7	4	3.32	5.75	1.50	1/2"-20	649 826
TRK	9 (Inner)	2	4.12	6.94	1.50	1/2"-20	918 093
TRK	9 (Outer)	2	4.12	6.94	1.50	1/2"-20	921 284
TRK	10	4	3.28	6.50	1.75	1/2"-20	999 210
TRK	10	4	3.28	6.25	1.75	1/2"-20	910 474
TRK	-	4	3.66	5.75	1.75	1/2"-20	999 215

NOTES

11-1.... Used on Vehicles having a Front Engine Mounting Bracket with 4 Slotted Holes.

11-2.... Used on Vehicles having a Front Engine Mounting Bracket with 3 Slotted Holes.

11-3.... Used on Vehicles having a Spare Wheel Mounting Bar that is 34-7/8" to 35-1/4" Long and is a Hinge Type.

11-4.... Used on Vehicles having a Spare Wheel Mounting Bar that is 48-13/16" to 49-3/16" Long and is mounted with Bolts at both ends. One end of Bar has a Slotted Hole.

11-5.... Used prior to T14A and T15A Transmissions; also prior to the following Serial Numbers:

MODEL	SERIAL NO.	MODEL	SERIAL NO.	MODEL	SERIAL NO.
2306W (Six)	200069	2306X (V8)	100014	2406Y (Six)	200749
2306 (V8)	100030	2406X (Six)	210356	2406Y (V8)	100163
2406W (Six)	201526	2406X (V8)	100917	2406Z (Six)	200004
2406W (V8)	101030	2306Y (Six)	200022	2406Z (V8)	100005
2306X (Six)	200025	2306Y (V8)	100002		

11-6.... Used prior to T14A and T15A Transmissions; also beginning with the following Serial Numbers:

MODEL	SERIAL NO.	MODEL	SERIAL NO.	MODEL	SERIAL NO.
2306W (Six)	200069	2306X (V8)	100014	2406Y (Six)	200749
2306W (V8)	100030	2406X (Six)	210356	2406Y (V8)	100163
2406W (Six)	201526	2406X (V8)	100917	2406Z (Six)	200004
2406W (V8)	101030	2306Y (Six)	200022	2406Z (V8)	100005
2306X (Six)	200025	2306Y (V8)	100002		

11-7.... Used prior to T14A and T15A Transmissions; also prior to the following Serial Numbers:

MODEL	SERIAL NO.	MODEL	SERIAL NO.	MODEL	SERIAL NO.
3306W (Six)	200039	3406X (Six)	200612	3406Y (V8)	100327
3306W (V8)	100031	3406X (V8)	101712	3306Z (Six)	200003
3406W (Six)	200705	3306Y (Six)	200051	3306Z (V8)	100006
3406W (V8)	100987	3306Y (V8)	100011	3406Z (Six)	200074
3306X (Six)	200016	3406Y (Six)	200387	3406Z (V8)	100070
3306X (V8)	100021				

11-8.... Used prior to T14A and T15A Transmissions; also beginning with the following Serial Numbers:

MODEL	SERIAL NO.	MODEL	SERIAL NO.	MODEL	SERIAL NO.
3306W (Six)	200039	3406X (Six)	200612	3406Y (V8)	100327
3306W (V8)	100031	3406X (V8)	101712	3306Z (Six)	200003
3406W (Six)	200705	3306Y (Six)	200051	3306Z (V8)	100006
3406W (V8)	100987	3306Y (V8)	100011	3406Z (Six)	200074
3306X (Six)	200016	3406Y (Six)	200387	3406Z (V8)	100070
3306X (V8)	100021				

11-9.... Used with T14A and T15A Transmissions.

11-10... Used prior to T14A and T15A Transmissions.

11-11... Used prior to the following Serial Numbers:

MODEL	SERIAL NO.	MODEL	SERIAL NO.	MODEL	SERIAL NO.
2306W (Six)	200063	2406X (Six)	200766	3306Y (Six)	200049
2306W (V8)	100031	2406X (V8)	100764	3306Y (V8)	100011
2306X (Six)	200024	2406Y (Six)	200410	3406W (Six)	200709
2306X (V8)	100013	2406Y (V8)	100158	3406W (V8)	100999
2306Y (Six)	200012	3306W (Six)	200039	3406X (Six)	200388
2306Y (V8)	100001	3306W (V8)	100031	3406X (V8)	101392
2406W (Six)	201372	3306X (Six)	200014	3406Y (Six)	200225
2406W (V8)	101043	3306X (V8)	100020	3406Y (V8)	100902

11-12... Used beginning with the following Serial Numbers:

MODEL	SERIAL NO.	MODEL	SERIAL NO.	MODEL	SERIAL NO.
2306W (Six)	200063	2406X (Six)	200766	3306Y (Six)	200049
2306W (V8)	100031	2406X (V8)	100764	3306Y (V8)	100011
2306X (Six)	200024	2406Y (Six)	200410	3406W (Six)	200709
2306X (V8)	100013	2406Y (V8)	100158	3406W (V8)	100999
2306Y (Six)	200012	3306W (Six)	200039	3406X (Six)	200388
2306Y (V8)	100001	3306W (V8)	100031	3406X (V8)	101392
2406W (Six)	201372	3306X (Six)	200014	3406Y (Six)	200225
2406W (V8)	101043	3306X (V8)	100020	3406Y (V8)	100902

NOTES

- 11-13 ... Metal Sleeve inside the Bushing extends approximately 7/64" on both ends beyond the Rubber End of the Bushing Assembly.
- 11-14 ... Metal Sleeve inside the Bushing is flush on both ends with the Rubber End of the Bushing Assembly.
- 11-15 ... Used with Front Propeller Shaft having a Single Universal Joint at Transfer Case End.
- 11-16 ... Used with Front Propeller Shaft having a Double Universal Joint at Transfer Case End.

NOTES

11-12 ...
11-13 ...
11-14 ...
11-15 ...
11-16 ...

FRAMES - ROAD SPRINGS - SHOCKS - REAR SUSPENSION

GROUP NO.	DESCRIPTION	SERIES and MODEL	"L" CODE	PAKS CODE	PRIMARY GROUP NO.	NO. REQ.	PART NO.	CODE
11.001-1 FRAME (Complete)								
230 - LHD								
WAG	WST (WIFS).....					1	938 410	
WAG	WAT (WIFS).....					1	939 038	
TRK	2300-2400 (WST-WIFS-GVW "A", "B", "F").....					1	949 890	
WAG	1313-1413-1414 (WST-WSFS).....					1	938 405	
WAG	1313-1413-1414 (WAT-WSFS).....					1	939 037	
TRK	2300-2400 (WAT-WIFS-GVW "A", "B", "F")(W4ST-WIFS-GVW "A", "B", "F").....					1	932 258	
TRK	2300-2400 (WST-WSFS-GVW "B", "F").....					1	928 370	
TRK	2300-2400 (WAT-WSFS-GVW "A", "B", "F")(W4ST-WSFS-GVW "A", "B", "F").....					1	930 773	
TRK	3300-3400 (WST-WIFS-GVW "B", "C", "E").....					1	929 741	
TRK	3300-3400 (WAT-WIFS-GVW "B", "C", "E")(W4ST-WIFS-GVW "B", "C", "E").....					1	932 260	
TRK	3300-3400 (WST-WSFS-GVW "B").....					1	929 740	
TRK	3300-3400 (WAT-WSFS-GVW "C", "D", "E")(W4ST-WSFS-GVW "C", "D", "E").....					1	932 259	
230 - RHD								
WAG	(WIFS).....					1	938 403	
WAG	1313-1413-1414 (WSFS).....					1	938 404	
TRK	2300-2400 (WST-WIFS-GVW "A", "B", "F").....					1	937 079	
TRK	2300-2400 (WAT-WIFS-GVW "A", "B", "F")(W4ST-WIFS-GVW "A", "B", "F").....					1	937 131	
TRK	2300-2400 (WST-WSFS-GVW "A", "B", "F").....					1	931 500	
TRK	2300-2400 (WAT-WSFS-GVW "A", "B", "F")(W4ST-WSFS-GVW "A", "B", "F").....					1	932 261	
TRK	3300-3400 (WAT-WIFS-GVW "B", "C", "E").....					1	937 080	
TRK	3300-3400 (WAT-WIFS-GVW "B", "C")(W4ST-WIFS-GVW "B", "C").....					1	937 132	
TRK	3300-3400 (WST-WSFS-GVW "B").....					1	931 514	
TRK	3300-3400 (WAT-WSFS-GVW "B", "C", "E")(W4ST-WSFS-GVW "B", "C", "E").....					1	932 262	
232 - LHD								
WAG	(*11-1 And * 11-9).....					1	948 404	
WAG	1414 (* 11-1 And * 11-9).....					1	991 924	
WAG	(* 11-10).....					1	939 787	
WAG	2300-2400 (* 11-5).....					1	939 789	
WAG	2300-2400 (* 11-6).....					1	941 601	
TRK	2400 (* 11-1 And * 11-9).....					1	948 487	
TRK	2400 (* 11-2 And * 11-9).....					1	991 967	
TRK	3300-3400 (* 11-7).....					1	939 791	
TRK	3300-3400 (* 11-8).....					1	941 602	
TRK	3400 (* 11-9).....					1	948 456	
TRK	3407 (GVW "Z"-* 11-9).....					1	994 631	
TRK	3408 (GVW "X", "Y"-* 11-9).....					1	994 539	
TRK	3408 (GVW "W"-* 11-9).....					1	994 521	
232 - RHD								
WAG	1414 (WST-* 11-2 And * 11-9).....					1	991 925	
WAG	(* 11-1 And * 11-9).....					1	948 405	
WAG	(* 11-10).....					1	940 978	
TRK	2300-2400 (* 11-6).....					1	944 767	
TRK	2400 (* 11-9).....					1	948 488	
TRK	3300-3400 (* 11-8).....					1	944 768	
TRK	3400 (* 11-9).....					1	948 457	
TRK	3407 (GVW "Z"-* 11-9).....					1	994 632	
TRK	3408 (GVW "X", "Y"-* 11-9).....					1	994 541	
TRK	3408 (GVW "W"-* 11-9).....					1	994 556	

FRAMES - ROAD SPRINGS - SHOCKS - REAR SUSPENSION

258 - LHD (1972 And Prior)

WAG	1414 (* 11-9)	1	998 613
TRK	2400 (* 11-3 And * 11-9)	1	998 876
TRK	2400 (GVW "X", "W"-* 11-4 And * 11-9)	1	999 380
TRK	3407-3408 (GVW "W"-* 11-9)	1	999 003
TRK	3407 (GVW "Z"-* 11-9)	1	998 868
TRK	3408 (GVW "X", "Y"-* 11-9)	1	998 868

258 - LHD (1973)

WAG	...(Less Engine Front Mounting Brackets And Reinforcement)	1	535 0962
TRK	2500-2600...(Less Engine Front Mounting Brackets, Reinforcement And Brake Cable Brackets)	1	535 0847
TRK	4500-4600-4700-4800...(Less Engine Front Mounting Brackets, Reinforcement And Brake Cable Brackets)	1	535 0848

304 - LHD

WAG	(* 11-9)	1	998 574
TRK	2400 (GVW "X", "Y", "Z"-* 11-4 And * 11-9)	1	999 383
TRK	2400 (* 11-3 And * 11-9)	1	998 779
TRK	3407 (GVW "Z"-* 11-9)	1	998 798
TRK	3408 (GVW "X", "Y"-* 11-9)	1	998 981
TRK	3408 (GVW "W"-* 11-9)	1	999 003

327 - LHD

WAG	(* 11-10)	1	939 787
WAG	2300-2400 (* 11-5)	1	939 789
WAG	2300-2400 (* 11-6)	1	941 601
TRK	3300-3400 (* 11-7)	1	939 791
TRK	3300-3400 (* 11-8)	1	941 602

350 - LHD

WAG	1414 (* 11-9)	1	947 511
TRK	2400 (* 11-9)	1	947 529
TRK	3406 (* 11-9)	1	947 530
TRK	3407 (* 11-9)	1	991 732
TRK	3408 (GVW "X", "Y"-* 11-9)	1	994 612
TRK	3408 (GVW "W"-* 11-9)	1	994 606

360 - LHD (1972 And Prior)

WAG	(* 11-9)	1	998 574
TRK	2400 (* 11-3 And * 11-9)	1	998 779
TRK	2400 (GVW "X", "W"-* 11-4 And * 11-9)	1	999 383
TRK	3407 (GVW "Z"-* 11-9)	1	998 798
TRK	3408 (GVW "W"-* 11-9)	1	999 010
TRK	3408 (GVW "X", "Y"-* 11-9)	1	998 981

360 - LHD (1973)

WAG	...(Less Engine Front Mounting Brackets And Reinforcement)	1	535 0962
TRK	2500-2600...(Less Engine Front Mounting Brackets, Reinforcement And Brake Cable Brackets)	1	535 0847
TRK	4500-4600-4700-4800...(Less Engine Front Mounting Brackets, Reinforcement And Brake Cable Brackets)	1	535 0848

11.005-1 BRACKET, Front Spring Shackle And Pivot

WAG	230 (WSFS-* 11-10)	4	920 884
ALL	Except 230 (* 11-10)	4	920 884

FRAMES - ROAD SPRINGS - SHOCKS - REAR SUSPENSION

11.024-1 CROSSMEMBER, Center

WAG	1973.....	1	535 0958
WAG	1972 And Prior.....	1	931 772
TRK	1973.....	1	535 0833
TRK	1972 And Prior.....	1	928 149

11.024-2 CROSSMEMBER, Intermediate Rear

1972 AND PRIOR

WAG	Except 230.....	1	939 510
WAG	230.....	1	928 702
TRK	230 (2300)(2400).....	1	939 511
TRK	230 (3300)(3400).....	1	929 707
TRK	232-327-350 (2400).....	1	939 511
TRK	258-304-360 (2400: * 11-7).....	1	939 511
TRK	258-304-360 (2400: * 11-8).....	1	999 314
TRK	232-327-350 (3400).....	1	939 512
TRK	232-350 (3408-GVW "Y", "Z").....	1	994 554
TRK	258-304-350-360 (3408-GVW "W").....	1	994 535
TRK	232-258-304-350-360 (3407).....	1	991 694

1973

WAG	258-360.....	1	535 1140
TRK	258-360.....	1	991 694

11.024-3 CROSSMEMBER, Rear

1972 AND PRIOR

ALL	230.....	1	929 549
ALL	232-258-327-350 (* 11-10).....	1	929 549
ALL	232-350 (4WD-* 11-9).....	1	947 130
ALL	258-304-360 (4WD-* 11-3).....	1	947 130
TRK	258-304-360 (4WD-* 11-4 And * 11-9).....	1	999 315

1973

ALL	258-360.....	1	941 730
-----	--------------	---	---------

11.024-4 ATTACHING PARTS, Rear Crossmember To Side Rails

BOLT, Hexagon.....	ALL	...(7/8" Long).....	17.	AR	G123561
BOLT, Hexagon.....	WAG	...(3/4" Long).....	17.	8	G181635
BOLT, Hexagon.....	WAG	...(3" Long).....	17.	AR	G181652
WASHER, Lock.....	ALL	...(7/16").....	17.	AR	G120383
WASHER, Lock.....	WAG	...(3/8").....	17.	8	G120382
NUT, Hexagon.....	ALL	...(7/16"-20).....	17.	AR	G271506
NUT, Hexagon.....	WAG	...(3/8"-24).....	17.	8	G120369

11.054-1 BRACKET, Body Hold Down

WAG	(No. 3) Except 230.....	2	929 977
WAG	(No. 1) Except 230.....	2	940 416
WAG	Except 230.....	2	940 416
WAG	(No. 2) Except 230 (1414).....	2	929 978
WAG	(No. 5-Left) 230.....	1	929 981
WAG	(No. 4) Except 258 (* 11-10).....	2	929 980
WAG	(No. 5-Right) Except 258 (* 11-10).....	1	931 563
TRK	(No. 1) Except 230 (* 11-10).....	2	946 706
TRK	(No. 2) Except 230.....	2	929 979
TRK	(Front) Except 258-304-360.....	1	930 985
TRK	(No. 3) Except 230.....	2	930 894

FRAMES - ROAD SPRINGS - SHOCKS - REAR SUSPENSION

TRK	(No. 4-Left) 232-258-327-350	2	930 332
TRK	(No. 4-Left) 232-350 (4WD-* 11-9)	1	946 743
TRK	(No. 4-Left) 258-304-360 (* 11-9)	1	978 870
TRK	(No. 4-Right) 232-258-327-350	2	931 544
TRK	(No. 4-Right) 232-350 (4WD-* 11-9)	1	946 744
TRK	(No. 4-Right) 258-304-360 (* 11-9)	1	978 871

11.066-1 HOOK KIT, Pintle (Complete)

TRK	1	933 474
-----	-------	---	---------

11.066-2 HOOK, Pintle

TRK	1	A 593
-----	-------	---	-------

11.066-3 ATTACHING PARTS, Pintle Hook To Bracket And Crossmember

BOLT, Hexagon	TRK	...(1/2"-20 x 1-1/4")	17.	1	G120424
BOLT, Hexagon	TRK	...(1/2"-20 x 2-3/4")	17.	1	G124186
WASHER, Lock	TRK	17.	2	G120384
NUT, Hexagon	TRK	17.	2	G120371

11.066-4 PLATE, Pintle Hook Reinforcement

TRK	1	932 311
-----	-------	---	---------

11.066-5 EYEBOLT, Safety Chain Pintle Hook

TRK	2	A 6393
-----	-------	---	--------

11.066-6 ATTACHING PARTS, Eyebolt To Pintle Hook Bracket

WASHER, Lock	TRK	17.	2	G131101
NUT, Hexagon	TRK	17.	2	G120378

11.066-7 BRACKET, Pintle Hook

TRK	2	930 403
-----	-------	---	---------

11.066-8 ATTACHING PARTS, Bracket To Crossmember And Reinforcement

BOLT, Hexagon	TRK	...(1/2"-20 x 2-1/2")	17.	3	G124180
WASHER, Lock	TRK	17.	3	G120384
NUT, Hexagon	TRK	17.	3	G120371

11.066-9 REINFORCEMENT, Rear Crossmember

TRK	1	930 404
-----	-------	---	---------

11.066-10 ATTACHING PARTS, Reinforcement To Rear Crossmember

BOLT, Hexagon	TRK	...(3/8"-24 x 2-1/4")	17.	8	G120608
SPACER	TRK	8	932 292
WASHER, Lock	TRK	...(3/8")	17.	8	G120382
NUT, Hexagon	TRK	...(3/8"-24)	17.	8	G120369

11.066-11 BRACE, Rear Crossmember

TRK	2	932 305
-----	-------	---	---------

11.066-12 ATTACHING PARTS, Brace To Side Rail

BOLT, Hexagon	TRK	...(3/8"-24 x 3/4")	17.	4	G123520
WASHER, Lock	TRK	...(3/8")	17.	4	G120382
NUT, Hexagon	TRK	...(3/8"-24)	17.	4	G120369

FRAMES - ROAD SPRINGS - SHOCKS - REAR SUSPENSION

11.070-1 SPRING ASSEMBLY, Front Leaf

1972 AND PRIOR

WAG	(5 Leaf) 230	2	939 589
WAG	(5 Leaf-Heavy) 230	2	940 077
WAG	(5 Leaf) 232 (1965/1969)	2	940 076
WAG	(5 Leaf-Heavy) 232-327-350 (1965/1969)	2	940 077
WAG	(5 Leaf-Heavy) 258-304-360	2	948 858
TRK	(6 Leaf) 230	2	941 577
TRK	(6 Leaf) 232-327 (GVW "X"-1965/1969)	2	941 577
TRK	(6 Leaf) 258 (2400-GVW "X"* 11-15)	2	994 736
TRK	(6 Leaf-Light) 258 (2400-WST-GVW "W"* 11-15)	2	948 603
TRK	(6 Leaf-Light) 258 (2400-WST-GVW "W"* 11-16)	2	948 592
TRK	(6 Leaf-Light) 258 (2400-W4ST-GVW "W"* 11-15)	2	941 577
TRK	(6 Leaf-Light) 258 (2400-W4ST-GVW "W"* 11-16)	2	948 592
TRK	(6 Leaf-Light) 258 (2400-WAT-GVW "W"* 11-15)	2	941 577
TRK	(6 Leaf-Light) 258 (2400-WAT-GVW "W"* 11-16)	2	948 592
TRK	(6 Leaf) 258 (3407-GVW "Z"* 11-15)	2	994 736
TRK	(6 Leaf) 258 (3408-GVW "X", "Y"* 11-15)	2	994 736
TRK	(6 Leaf-Light) 258 (3408-GVW "W"* 11-15)	2	948 603
TRK	(6 Leaf-Light) 258 (3408-GVW "W"* 11-16)	2	948 592
TRK	(6 Leaf-Light) 258 (3408-W4ST-GVW "W")	2	941 577
TRK	(6 Leaf-Light) 258 (3408-WAT-GVW "W")	2	941 577
TRK	(6 Leaf-Light) 304-360 (3408-GVW "W")	2	948 592
TRK	(6 Leaf) 304-360 (2400-GVW "W")	2	948 592
TRK	(6 Leaf-Heavy) 258 (2400-GVW "W"* 11-15)	2	994 736
TRK	(6 Leaf-Heavy) 258 (3408-GVW "W"* 11-15)	2	994 736
TRK	(6 Leaf-Heavy) 232-327-350	2	941 499
TRK	(6 Leaf-Heavy) 350 (3400)	2	940 075
WAG	(7 Leaf) 230	2	941 511
TRK	(7 Leaf) 230	2	933 989
WAG	(7 Leaf) 232 (1965/1969)	2	947 474
WAG	(7 Leaf-Light) 258 (* 11-15)	2	947 474
WAG	(7 Leaf-Light) 258 (* 11-16)	2	948 373
WAG	(7 Leaf-Light) 304-360	2	948 373
WAG	(7 Leaf) 327-350 (1965/1969)	2	948 373
TRK	(8 Leaf) 258 (2400-GVW "X"* 11-16)	2	992 312
TRK	(8 Leaf) 258 (3407-GVW "Z"* 11-16)	2	992 312
TRK	(8 Leaf) 258 (3408-GVW "X", "Y"* 11-16)	2	992 312
TRK	(8 Leaf) 258-304-360 (2400-3400-GVW "W")	2	992 312
TRK	(8 Leaf) 304-360 (2400-GVW "X")	2	992 312
TRK	(8 Leaf) 304-360 (3407-GVW "Z")	2	992 312
TRK	(8 Leaf) 304-360 (3408-GVW "X", "Y")	2	992 312
TRK	(8 Leaf-Heavy) 258 (2400-GVW "W"* 11-16)	2	992 312
TRK	(8 Leaf-Heavy) 258 (3408-GVW "W"* 11-16)	2	992 312
TRK	(8 Leaf-Heavy) 304-360 (3408-GVW "W")	2	992 312

1973

WAG	(5 Leaf-Heavy) 258-360	2	948 858
TRK	(6 Leaf-Light) 258-360 (2500-4500)	2	535 1065
WAG	(7 Leaf-Light) 258-360	2	948 373
TRK	(8 Leaf) 258-360 (2600-4600-4700-4800)	2	535 1066
TRK	(8 Leaf-Heavy) 258-360 (2500-4500)	2	535 1066

11.070-2 ATTACHING PARTS, Front Spring To Bracket Or Shackle

BOLT, Hexagon	ALL	...(9/16"-18 x 3-3/4")	17.	4	G124404
BOLT, Hexagon	WAG	...(9/16"-18 x 4")	17.	2	G124412
BOLT, Hexagon	TRK	(For Lubrication Fitting At Head End)...			
		(5/8"-18 x 3-15/16")		2	912 677
BOLT, Hexagon	TRK	(For Lubrication Fitting At Thread End)...			
		(5/8"-18 x 3-9/16")		2	928 416
WASHER, Plain	TRK	Except 230...(1-3/4" O.D.)	17.	4	G131099
WASHER, Plain	TRK	...(1-5/16" O.D.)	17.	2	G131016

FRAMES - ROAD SPRINGS - SHOCKS - REAR SUSPENSION

NUT, Lock.....	TRK	230...(5/8"-18).....	17.	4	G443344
NUT, Lock.....	ALL	230...(9/16"-18).....	17.416	2	G442834
NUT, Hexagon.....	ALL	Except 230...(9/16"-18).....	17.	4	G9418472
NUT, Hexagon.....	TRK	...(5/8"-18).....	17.	2	G9416310

11.070-3 BUMPER, Front Spring

ALL	2	931	263
-----------	-------	---	-----	-----

11.070-4 ATTACHING PARTS, Bumper To Bracket

SPACER	WAG	258-304-360 (* 11-9)	2	998	283
SPACER	TRK	232-327-350 (* 11-9)	2	931	264
WASHER, Lock	TRK	17.	2	G120214
WASHER, Plain.....	TRK	232-258-304-327-350-360.....	4	642	520
NUT, Hexagon.....	WAG	...(3/8"-16)	17.	2	G271190
NUT, Hexagon.....	ALL	...(5/16"-18).....	17.	2	G271184

11.070-5 BRACKET, Front Spring Bumper

TRK 230-232-327 (* 11-10)	2	937	324
WAG 258-304-360 (* 11-9)	2	994	783
TRK 258-304-360.....	2	948	569
WAG 350 (4WD-* 11-9)	2	947	524

11.070-6 ATTACHING PARTS, Bracket To Frame

BOLT, Hexagon	WAG	350 (4WD-* 11-9)	17.	4	G120213
BOLT, Hexagon	WAG	258-304-360 (* 11-9)	17.	4	G123774
WASHER, Plain	WAG	258-304-360 (* 11-9)	17.	4	G120393
WASHER, Lock	WAG	258-304-360 (* 11-9)	17.	4	G120214
WASHER, Plain.....	WAG	350 (4WD-* 11-9)	17.	1	G446548
WASHER, Lock	WAG	350 (4WD-* 11-9)	17.	1	G120214
SPACER	WAG	258-304-360 (* 11-9)	4	941	411

11.070-7 FITTING, Front Spring Lubrication

TRK (90 Degrees) 230	17.	6	G271285
TRK (Straight) 230	17.	6	G191758

11.070-8 PLUG, Front Spring Lubrication Fitting Hole

TRK	17.	4	G103877
-----------	-----	---	---------

11.072-1 LEAF, Front Spring No. 1

1972 AND PRIOR

WAG (5 Leaf-Heavy) 230-232-327-350 (1965/1969)	2	933	988	001
WAG (5 Leaf-Heavy) 258-304-360	2	947	135	
TRK (6 Leaf) 230	2	930	299	001
TRK (6 Leaf) 232-327 (GVW "X"-1965/1969)	2	930	299	001
TRK (6 Leaf-Heavy) 232-327-350	2	931	994	001
TRK (6 Leaf-Light) 258 (2400-WST-GVW "W"-* 11-15)	2	A 948	601	
TRK (6 Leaf-Light) 258 (2400-WST-GVW "W"-* 11-16)	2	A 948	591	
TRK (6 Leaf-Light) 258 (2400-W4ST-GVW "W"-* 11-15)	2	930	299	001
TRK (6 Leaf-Light) 258 (2400-W4ST-GVW "W"-* 11-16)	2	A 948	591	
TRK (6 Leaf-Light) 258 (2400-GVW "Z"-* 11-15)	2	A 994	734	
TRK (6 Leaf-Light) 258 (2400-WAT-GVW "W"-* 11-16)	2	930	299	001
TRK (6 Leaf-Light) 258 (2400-WAT-GVW "W"-* 11-16)	2	A 948	591	
TRK (6 Leaf-Heavy) 258 (2400-GVW "W"-* 11-15)	2	A 994	734	
TRK (6 Leaf) 258 (3407-GVW "Z"-* 11-15)	2	A 994	734	
TRK (6 Leaf) 258 (3408-GVW "W"-* 11-15)	2	A 948	601	

FRAMES - ROAD SPRINGS - SHOCKS - REAR SUSPENSION

TRK	(6 Leaf) 258 (3408-GVW "W"-* 11-16).....	2	A 948 591
TRK	(6 Leaf) 258 (3408-GVW "X", "Y"-* 11-15).....	2	A 994 734
TRK	(6 Leaf-Heavy) 258 (3408-GVW "W"-* 11-15).....	2	A 994 734
TRK	(6 Leaf) 304-360 (2400-GVW "W").....	2	948 591 001
TRK	(6 Leaf-Light) 304-360 (3408-GVW "W").....	2	948 591 001
TRK	(6 Leaf-Heavy) 350 (3400).....	2	A 940 075
WAG	(7 Leaf) 230.....	2	A 939 567
TRK	(7 Leaf) 230.....	2	933 989 001
WAG	(7 Leaf) 232 (1965/1969).....	2	947 473 001
WAG	(7 Leaf-Light) 258 (* 11-15).....	2	947 473 001
WAG	(7 Leaf-Light) 258 (* 11-16).....	2	A 948 372
WAG	(7 Leaf-Light) 304-360.....	2	A 948 372
WAG	(7 Leaf) 327-350 (1965/1969).....	2	A 948 372
TRK	(8 Leaf-Light) 258 (2400-GVW "Z"-* 11-16).....	2	A 991 869
TRK	(8 Leaf-Heavy) 258 (2400-GVW "W"-* 11-16).....	2	A 991 869
TRK	(8 Leaf) 258 (3407-GVW "Z"-* 11-16).....	2	A 991 869
TRK	(8 Leaf) 258 (3408-GVW "X", "Y"-* 11-16).....	2	A 991 869
TRK	(8 Leaf-Heavy) 258 (3408-GVW "W"-* 11-16).....	2	A 991 869
TRK	(8 Leaf) 258-304-360 (2400-3400-GVW "W").....	2	A 991 869
TRK	(8 Leaf-Heavy) 304-360 (2400 GVW "W").....	2	A 991 869
TRK	(8 Leaf) 304-360 (3407-GVW "Z").....	2	A 991 869
TRK	(8 Leaf) 304-360 (3408-GVW "X", "Y").....	2	A 991 869
TRK	(8 Leaf-Heavy) 304-360 (3408-GVW "W").....	2	A 991 869

1973

WAG	(5 Leaf-Heavy) 258-360.....	2	A 947 135
TRK	(6 Leaf-Light) 258-360 (2500-4500).....	2	A 948 591
WAG	(7 Leaf-Light) 258-360.....	2	A 948 372
TRK	(8 Leaf) 258-360 (2600-4600-4700-4800).....	2	A 991 869
TRK	(8 Leaf-Heavy) 258-360 (2500-4500).....	2	A 991 869

11.072-2 LEAF, Front Spring No. 2

1972 AND PRIOR

WAG	(5 Leaf-Heavy) 230-232-327-350 (Military Wrapper-1965/1969).....	2	933 988 002
WAG	(5 Leaf-Heavy) 230-232-327-350 (1965/1969).....	2	933 988 002
TRK	(6 Leaf-Light)(2400-WST-GVW "W"-* 11-15).....	2	B 948 601
TRK	(6 Leaf-Light)(2400-WST-GVW "W"-* 11-16).....	2	B 948 591
TRK	(6 Leaf) 230.....	2	930 299 002
TRK	(6 Leaf) 232-327 (GVW "X"-1965/1969).....	2	930 299 002
TRK	(6 Leaf-Light) 258 (2400-GVW "X"-* 11-15).....	2	B 994 734
TRK	(6 Leaf) 258 (2400-W4ST-GVW "W"-* 11-15).....	2	930 299 002
TRK	(6 Leaf) 258 (2400-W4ST-GVW "W"-* 11-16).....	2	B 948 591
TRK	(6 Leaf) 258 (2400-WAT-GVW "W").....	2	930 200 002
TRK	(6 Leaf) 258 (2400-WAT-GVW "W"-* 11-15).....	2	930 299 002
TRK	(6 Leaf) 258 (2400-WAT-GVW "W"-* 11-16).....	2	B 948 591
TRK	(6 Leaf) 258 (3407-GVW "Z"-* 11-15).....	2	B 994 734
TRK	(6 Leaf) 258 (3408-GVW "W", "Y"-* 11-15).....	2	B 994 734
TRK	(6 Leaf) 258 (3408-GVW "W"-* 11-15).....	2	B 948 601
TRK	(6 Leaf) 258 (3408-GVW "W"-* 11-16).....	2	B 948 591
TRK	(6 Leaf) 258 (3408-W4ST-GVW "W").....	2	930 200 002
TRK	(6 Leaf) 258 (3408-WAT-GVW "W").....	2	930 299 002
TRK	(6 Leaf) 304-360 (2400-GVW "W").....	2	B 948 591
TRK	(6 Leaf-Light) 304-360 (3408-GVW "W").....	2	B 948 591
TRK	(6 Leaf-Heavy) 232-327-350).....	2	931 994 002
TRK	(6 Leaf-Heavy) 258 (2400-GVW "W"-* 11-15).....	2	B 994 734
TRK	(6 Leaf-Heavy) 258 (3408-GVW "W"-* 11-15).....	2	B 994 734
TRK	(6 Leaf-Heavy) 350 (3400).....	2	B 940 075
WAG	(7 Leaf) 230.....	2	B 939 567
TRK	(7 Leaf) 230 (Military Wrapper).....	2	933 989 002
WAG	(7 Leaf) 232 (1965/1969).....	2	947 473 002
WAG	(7 Leaf-Light) 258 (* 11-15).....	2	947 473 002
WAG	(7 Leaf-Light) 258 (* 11-16).....	2	B 948 372
WAG	(7 Leaf-Light) 304-360.....	2	948 372 002
WAG	(7 Leaf) 327-350 (1965/1969).....	2	948 372 002

FRAMES - ROAD SPRINGS - SHOCKS - REAR SUSPENSION

TRK	(8 Leaf-Light) 258 (2400-GVW "X"-* 11-16)	2	B 991 869
TRK	(8 Leaf) 258 (3407-GVW "Z"-* 11-16)	2	B 991 869
TRK	(8 Leaf) 258 (3408-GVW "X", "Y"-* 11-16)	2	B 991 869
TRK	(8 Leaf) 304-360 (3407-GVW "Z")	2	B 991 869
TRK	(8 Leaf) 304-360 (2400-GVW "X")	2	B 991 869
TRK	(8 Leaf) 304-360 (3408-GVW "X", "Y")	2	B 991 869
TRK	(8 Leaf) 258-304-360 (2400-3400-GVW "W")	2	B 991 869
TRK	(8 Leaf-Heavy) 258 (2400-GVW "W"-* 11-16)	2	B 991 869
TRK	(8 Leaf-Heavy) 258 (3408-GVW "W"-* 11-16)	2	B 991 869
TRK	(8 Leaf-Heavy) 304-360 (2400-GVW "W")	2	B 991 869
TRK	(8 Leaf-Heavy) 304-360 (3408-GVW "W")	2	B 991 869

1973

TRK	(6 Leaf-Light) 258-360 (2500-4500)	2	B 948 591
WAG	(7 Leaf-Light)	2	B 948 372
TRK	(8 Leaf) 258-360 (2600-4600-4700-4800)	2	B 991 869
TRK	(8 Leaf-Heavy) 258-360 (2500-4500)	2	B 991 869

11.074-1 HANGER, Front Spring

WAG	(Front) 230	2	928 453
TRK	(Front)	2	935 971
WAG	(Rear) 230	2	928 454
TRK	(Rear)	2	935 972

11.082-1 BOLT KIT, Front Leaf Spring Center

TRK	...(Incl. Nut)...(3/8"-24 x 2" With 7/16" Head Length)	2	992 995
-----	--	---	---------

11.082-2 BOLT, Front Leaf Spring Center

TRK	(3/8"-24 x 2" With 1/2" Head Length)	2	812 2827
TRK	(5/16"-24 x 2-1/2" With 1/2" Head Length)	2	812 2826

11.084-1 INSERT, Front Leaf Spring (Polyethylene)

WAG	232-258-304-327-350-360	16	942 980
-----	-------------------------------	----	---------

11.084-2 INSERT, Rear Leaf Spring (Polyethylene)

WAG	230-232-327	2	943 127
-----	-------------------	---	---------

11.086-1 CLIP, Rebound Front Spring (Wrap Around)

TRK	(3 Leaf) 230-232-327...(Incl. Rubber)	4	928 560
TRK	(5 Leaf) 230-232-327...(Incl. Rubber)	4	928 676

11.086-2 CLIP, Rebound Rear Spring (Wrap Around) (Incl. Bolt, Spacer And Nut)

TRK	(7 Leaf-For 3 Of The 7 Leaves With 3-5/16" Bolt) 230	4	921 329
TRK	(7 Leaf-For 3 Of The 7 Leaves With 3-1/2" Bolt) 230	4	927 450
TRK	(9 Leaf-For 3 Of The 9 Leaves) 230-232-327	4	918 189
TRK	(6 Leaf-For 3 Of The 6 Leaves) 230	4	912 596
TRK	(7 Leaf-For 5 Of The 7 Leaves With 3-5/16" Bolt) 230	2	921 330
TRK	(7 Leaf-For 5 Of The 7 Leaves With 3-1/2" Bolt) 230	2	927 451
WAG	(6 Leaf-For 5 Of The 6 Leaves) 230	2	926 960
TRK	(9 Leaf-For 6 Of The 9 Leaves) 230	2	918 188
TRK	(9 Leaf-For 7 Of The 9 Leaves) 230	2	928 138
WAG	(For 5 And 6 Leaves) 232-327	4	926 960
TRK	(For 6 Leaves) 232-327	2	918 188
TRK	(For 7 Leaves) 232-327	2	928 138

FRAMES - ROAD SPRINGS - SHOCKS - REAR SUSPENSION

11.088-1 U-BOLT, Front Spring Clip (Refer To Special Information Page Gr 11 - 1)**11.088-2 ATTACHING PARTS, Front Spring U-Bolt (Clips) To Axle**

NUT, Hexagon.....	ALL	8	339 372
NUT, Lock.....	TRK	17.	8 G9414123
WASHER, Lock.....	ALL	8	535 0643
WASHER, Plain.....	TRK	17.	2 G120395

11.088-3 PLATE, Front Leaf Spring To Axle U-Bolt Tie**1972 AND PRIOR**

WAG	230 (2WD).....	2	931 963
WAG	232-327 (2WD)...(Incl. Pin).....	2	940 345
WAG	232-327 (2WD)...(Less Pin).....	2	931 963
WAG	(Left) 230 (4WD).....	1	928 582
WAG	(Left) 232-327-350 (4WD).....	1	928 582
WAG	(Left) 258-304-360.....	1	931 618
WAG	(Right) 230 (4WD).....	1	933 513
WAG	(Right) 232-327-350 (4WD).....	1	933 513
WAG	(Right) 258-304-360.....	1	998 635
TRK	(Upper).....	1	928 389
TRK	(Lower).....	1	928 404

1973

WAG	(Left) 258-360.....	1	931 618
WAG	(Right) 258-360.....	1	998 635
TRK	(Upper) 258-360.....	2	928 389
TRK	(Lower) 258-360.....	2	928 404

11.088-4 SHIM, Front Spring To Axle**1972 AND PRIOR**

WAG	(Right) 232-327-350 (4WD).....	1	941 344
WAG	(Right) 258-304-360.....	2	998 633
ALL	(2 Degrees) 232-327 (4WD).....	2	941 281
TRK	(4 Degrees) 232-327 (4WD-GVW "W", "X").....	2	941 280
TRK	(2 Degrees) 327 (4WD-GVW "W", "X").....	2	941 314
TRK	(2 Degrees) 232 (GVW "W").....	2	941 314
TRK	(2 Degrees) 258 (GVW "W"-* 11-15).....	2	941 314
TRK	258 (* 11-16)...(13/64" Thick).....	2	535 0936

1973

TRK	(Flat) 258-360.....	1	535 0936
TRK	(2 Degrees Tapered) 258-360.....	2	941 314

11.100-1 SPRING ASSEMBLY, Rear Leaf**1972 AND PRIOR**

WAG	(4 Leaf-Standard) 230.....	2	937 168
WAG	(4 Leaf) 232-327 (Station Wagon-1965/1969).....	2	937 168
WAG	(5 Leaf) 232 (GVW "X"-1970/1971).....	2	947 157
WAG	(5 Leaf) 232-327-350 (Station Wagon-1965/1969).....	2	947 157
WAG	(5 Leaf) 258-304-350-360 (GVW "X").....	2	947 157
TRK	(6 Leaf) 230 (GVW "E", "F").....	2	934 913
WAG	(6 Leaf-Heavy) 230.....	2	934 903
TRK	(6 Leaf) 232 (3408-GVW "W", "X"-1970/1971).....	2	994 709
WAG	(6 Leaf-Heavy) 232-327-350 (Station Wagon-1965/1969).....	2	947 159
WAG	(6 Leaf-Heavy) 232 (1970/1971).....	2	947 159
WAG	(6 Leaf) 232-327-350 (Panel Delivery-1965/1969).....	2	947 159
TRK	(6 Leaf) 258-304-350-360 (3408-GVW "W", "X").....	2	994 709

FRAMES - ROAD SPRINGS - SHOCKS - REAR SUSPENSION

TRK	(7 Leaf) 230 (3306-GVW "C")(3406-GVW "C")	2	921 326
TRK	(7 Leaf-Heavy) 230 (GVW "C")	2	927 449
TRK	(7 Leaf-Light) 232 (3408-GVW "Y")	2	994 713
TRK	(7 Leaf-Heavy) 232 (3408-GVW "Y")	2	992 263
TRK	(7 Leaf-Light) 258-304-350-360 (3408-GVW "Y")	2	994 713
TRK	(7 Leaf-Heavy) 258-304-350-360 (3408-GVW "Y")	2	992 263
TRK	(7 Leaf) 258 (3407-GVW "Z")	2	994 713
TRK	(7 Leaf) 304-350-360 (3407-GVW "Z")	2	992 263
TRK	(7 Leaf) 327 (3400-1965/1969)	2	927 449
TRK	(8 Leaf) 230 (GVW "X")	2	934 912
TRK	(8 Leaf) 232-350 (GVW "X"-1965/1969)	2	947 143
TRK	(8 Leaf-Light) 232-350 (GVW "E"-1965/1969-* 11-9)	2	947 142
TRK	(8 Leaf-Light) 232-327 (GVW "E"-1965/1969-* 11-10)	2	941 585
TRK	(8 Leaf) 232 (2300-GVW "W"-1970/1971)(2400-GVW "W"-1970/1971)	2	992 022
TRK	(8 Leaf) 258-304-360 (2300-GVW "X")(2400-GVW "X")	2	535 0605
TRK	(8 Leaf) 258-304-350-360 (2300-GVW "W")(2400-GVW "W")	2	992 022
TRK	(8 Leaf-Heavy) 327 (GVW "X"-1965/1969)	2	941 586
TRK	(9 Leaf) 230 (Dual Wheels-GVW "D")	2	936 569
TRK	(9 Leaf) 232-327 (Dual Wheels-GVW "Z"-1965/1969)	2	936 569
TRK	(9 Leaf) 232-350 (Dual Wheels-GVW "Z"-1965/1969)	2	947 088
TRK	(9 Leaf-Heavy) 232-350 (GVW "Y"-1965/1969)	2	947 138
TRK	(9 Leaf-Heavy) 327 (GVW "Y"-1965/1969)	2	941 476
TRK	(10 Leaf) 230 (GVW "C")	2	932 073
TRK	(10 Leaf-Heavy) 232 (2300-1970/1971)(2400-1970/1971)	2	947 122
TRK	(10 Leaf-Heavy) 258-304-350-360 (2300)(2400)	2	947 122
TRK	(10 Leaf-Heavy) 327 (Camper-GVW "Y"-1965/1969)	2	932 073

1973

WAG	(5 Leaf-Light) 258-360	2	947 157
TRK	(6 Leaf) 258-360 (4500)	2	994 709
TRK	(6 Leaf-Light) 258-360 (4600)	2	994 709
TRK	(6 Leaf-Light) 258-360 (4700)	2	994 713
TRK	(6 Leaf) 258 (4800)	2	994 713
WAG	(6 Leaf-Heavy) 258-360	2	947 159
TRK	(7 Leaf-Heavy) 258-360 (4600-4700)	2	992 263
TRK	(7 Leaf) 360 (4800)	2	992 263
TRK	(8 Leaf-Light) 258-360 (2500)	2	992 022
TRK	(8 Leaf-Light) 258-360 (2600)	2	535 0605
TRK	(10 Leaf-Heavy) 258-360 (2500-2600)	2	947 122

11.100-2 ATTACHING PARTS, Rear Spring To Bracket Or Shackle

BOLT, Hexagon	ALL	(9/16"-18 x 3-3/4")	17.	2	G124404
BOLT, Hexagon	ALL	(9/16"-18 x 4")		2	G124412
BOLT, Hexagon	TRK	(For Lubrication Fitting)...(5/8"-18 x 3-15/16")		2	912 677
WASHER, Plain	ALL	(1-3/4" O.D.)		2	G130999
WASHER, Plain	TRK	(1-5/16" O.D.)		2	G131016
NUT, Hexagon	ALL	(9/16"-18)		2	G9418472
NUT, Hexagon	ALL	(5/8"-18)		2	G9416310

11.100-3 SHIM, Rear Leaf Spring To Axle

WAG	(3 Degrees) 230 (2WD)	2	932 125
TRK	230-232-327 (Dual Wheels)	2	930 762
TRK	304-360 (2400)	2	932 125
TRK	360 (2500)	2	932 125

11.104-1 NO. 1 LEAF, Rear Leaf Spring (Main)

1972 AND PRIOR

WAG	(5 Leaf) 232-327-350 (Station Wagon-1965/1969)	2	945 506 001
WAG	(5 Leaf) 232 (GVW "X"-1970/1971)	2	945 506 001
WAG	(5 Leaf) 258-304-350-360 (GVW "X")	2	945 506 001
TRK	(6 Leaf) 230 (GVW "E", "F")	2	934 012 001
TRK	(6 Leaf) 232 (3408-GVW "W", "X"-1970/1971)	2	A 994 617
TRK	(6 Leaf-Light) 232 (3408-GVW "Y"-1970/1971)	2	A 994 713

FRAMES - ROAD SPRINGS - SHOCKS - REAR SUSPENSION

WAG	(6 Leaf) 232-327-350 (Panel Delivery-1965/1969)	2	933 017 001
TRK	(6 Leaf-Light) 258-304-350-360 (3408-GVW "Y")	2	A 994 713
TRK	(6 Leaf) 258 (3407-GVW "Z")	2	A 994 713
TRK	(6 Leaf) 258-304-350-360 (3408-GVW "W", "X")	2	A 994 617
WAG	(6 Leaf-Heavy)	2	933 017 001
WAG	(6 Leaf-Heavy) 230	2	933 017 001
WAG	(6 Leaf-Heavy) 232-327-350 (Station Wagon-1965/1969)	2	933 017 001
WAG	(6 Leaf-Heavy) 232 (1970/1971)	2	933 017 001
TRK	(7 Leaf) 230 (3306-GVW "C")(3406-GVW "C")	2	917 398 001
TRK	(7 Leaf) 304-350-360 (3407-GVW "Z")	2	A 992 263
TRK	(7 Leaf-Heavy) 230 (GVW "C")	2	917 398 001
TRK	(7 Leaf-Heavy) 232 (3408-GVW "Y")	2	A 992 263
TRK	(7 Leaf-Heavy) 258-304-360 (3408-GVW "Y")	2	A 992 263
TRK	(8 Leaf) 230 (2 Stage-GVW "X")	2	932 073 001
TRK	(8 Leaf) 230 (2 Stage-GVW "X")	2	931 884 001
TRK	(8 Leaf) 232 (2300 -GVW "W"-1970/1971)(2400-GVW "W"-1970/1971)	2	A 947 090
TRK	(8 Leaf) 258-304-360 (2300-GVW "X")(2400-GVW "X")	2	A 947 091
TRK	(8 Leaf-Heavy) 327 (GVW "X"-1965/1969)	2	941 584 001
TRK	(8 Leaf-Heavy) 327 (GVW "X"-1965/1969)	2	931 884 001
TRK	(9 Leaf) 230 (Dual Wheels-GVW "D")	2	917 398 001
TRK	(9 Leaf) 232-327 (Dual Wheels-GVW "Z"-1965/1969)	2	917 398 001
TRK	(9 Leaf) 232-350 (Dual Wheels-GVW "Z"-1965/1969)	2	947 088
TRK	(9 Leaf-Heavy) 232-350 (GVW "Y"-1965/1969)	2	947 138 001
TRK	(9 Leaf-Heavy) 327 (GVW "Y"-1965/1969)	2	941 476 001
TRK	(10 Leaf) 230 (GVW "C")	2	932 073 001
TRK	(10 Leaf-Heavy) 232 (2300-1970/1971)(2400-1970/1971)	2	A 947 122
TRK	(10 Leaf-Heavy) 258-304-350-360 (2300)(2400)	2	A 947 122

1973

WAG	(5 Leaf-Light) 258-360	2	A 945 506
TRK	(6 Leaf) 258-360 (4500)	2	A 994 617
TRK	(6 Leaf-Light) 258-360 (4600)	2	A 994 617
TRK	(6 Leaf-Light) 258-360 (4700)	2	A 994 713
TRK	(6 Leaf) 258 (4800)	2	A 994 713
WAG	(6 Leaf-Heavy) 258-360	2	933 017 001
TRK	(7 Leaf-Heavy) 258-360 (4600-4700)	2	A 992 263
TRK	(7 Leaf) 360 (4800)	2	A 992 263
TRK	(8 Leaf-Light) 258-360 (2500)	2	A 947 090
TRK	(8 Leaf-Light) 258-360 (2600)	2	A 947 091
TRK	(10 Leaf-Heavy) 258-360 (2500-2600)	2	A 947 122

11.104-2 NO. 2 LEAF, Rear Leaf Spring

1972 AND PRIOR

TRK	(6 Leaf) 230 (GVW "E", "F")	2	934 012 002
WAG	(6 Leaf) 232-327-350 (Panel Delivery-1965/1969)	2	933 017 002
WAG	(6 Leaf-Heavy) 230	2	933 017 002
WAG	(6 Leaf-Heavy) 232-327-350 (Station Wagon-1965/1969)	2	933 017 002
WAG	(6 Leaf-Heavy) 232 (1970/1971)	2	933 017 002
TRK	(7 Leaf) 230 (GVW "C")	2	917 398 002
TRK	(7 Leaf) 230 (3306-GVW "C")(3406-GVW "C")	2	917 398 002
TRK	(7 Leaf) 304-350-360 (3407-GVW "Z")	2	B 992 263
TRK	(7 Leaf-Heavy) 232 (3408-GVW "Y")	2	B 992 263
TRK	(7 Leaf-Heavy) 258-304-350-360 (3408-GVW "Y")	2	B 992 263
TRK	(8 Leaf) 230 (GVW "X")	2	931 884 002
TRK	(8 Leaf-Heavy) 327 (GVW "X"-1965/1969)	2	931 884 002
TRK	(9 Leaf) 230 (Dual Wheels-GVW "D")	2	917 938 002
TRK	(9 Leaf) 232-327 (Dual Wheels-GVW "Z"-1965/1969)	2	917 398 002
TRK	(9 Leaf-Heavy) 327 (GVW "Y"-1965/1969)	2	941 476 002
TRK	(10 Leaf) 230 (GVW "C")	2	932 073 002

1973

WAG	(6 Leaf-Heavy) 258-360	2	933 017 002
TRK	(7 Leaf-Heavy) 258-360 (4600-4700)	2	B 992 263

FRAMES - ROAD SPRINGS - SHOCKS - REAR SUSPENSION

11.106-1 HANGER, Rear Spring

WAG	(Front).....	2	937 770
TRK	(Front) Except 230	2	944 869
TRK	(Front) 230	2	935 968
WAG	(Rear)	2	937 771
TRK	(Rear) 230.....	2	913 149
TRK	(Rear) Except 230 (2400: 1972 And Prior).....	2	944 892
TRK	(Rear) Except 230 (3400: 1972 And Prior).....	2	991 697
TRK	(Rear) 258-360 (2500-2600).....	2	944 892
TRK	(Rear) 258-360 (4500-4600-4700-4800).....	2	991 697

11.106-2 SHAFT, Rear Spring Front Hanger

TRK	232-258-304-350-360.....	2	943 882
-----	--------------------------	---	---------

11.107-1 BRACKET, Rear Spring Hanger

TRK	(Front) 232-258-304-350-360 (2400: * 11-9)	2	948 437
TRK	(Front) 232-258-304-350-360 (3406-3418: * 11-9)	2	943 880
TRK	(Front) 350-360 (3407-3408: 1972 And Prior).....	4	991 794
TRK	(Front) 258-360 (4500-4600-4700-4800: 1973).....	4	991 794

11.107-2 REINFORCEMENT, Rear Spring And Shock Mounting

TRK	232-258-304-350-360 (3407-3408: 1972 And Prior-* 11-9).....	4	991 792
TRK	258-360- (4500-4600-4700-4800: 1973)	4	991 792

TRK	232-258-304-350-360 (3407: * 11-9)(3408: * 11-9)	2	991 792
-----	--	---	---------

11.107-3 REINFORCEMENT, Rear Spring Hanger

WAG	2	928 714
TRK	(Front) 232-350 (4WD-* 11-9).....	2	946 098
TRK	(Rear) 232-350 (4WD-* 11-9)	2	943 989

11.116-1 BOLT KIT, Rear Leaf Spring Center (Incl. Nut)

WAG	230-232-327...(3/8"-24 x 2-1/4")	2	926 959
TRK	230-232-327...(3/8"-24 x 3-3/8")	2	927 570
TRK	230-232-327...(3/8"-24 x 2-3/4")	2	921 331
TRK	230...(3/8"-16 x 2-1/4")	2	912 679
TRK	230-232-327...(3/8"-16 x 3-3/4")	2	648 315

11.132-1 U-BOLT, Rear Spring Clip (Refer To Special Information Page Gr 11 - 1)

11.132-2 ATTACHING PARTS, Rear Spring U-Bolt (Clips) To Axle

NUT, Hexagon.....	ALL	8	A 14 709
NUT, Lock.....	TRK	8	947 326
WASHER, Lock.....	ALL	8	535 0644
WASHER, Plain.....	TRK	17.	8 G120396

11.136-1 PLATE, Rear Leaf Spring To Axle U-Bolt Tie

1972 AND PRIOR

ALL	230-232-258-327-350 (1969 And Prior-Except Spring 936 569).....	2	912 615
TRK	230-232-258-327 (1969 And Prior-For Spring 936 569)	2	918 088
TRK	350 (3407).....	2	991 999
WAG	232-258-304-350-360 (1970/1972).....	2	912 615
TRK	232-258-304-350-360 (Except 3407: 1970/1972).....	2	912 615
TRK	232-258-304-350-360 (3407: 1970/1972)	2	991 999

FRAMES - ROAD SPRINGS - SHOCKS - REAR SUSPENSION

1973

WAG	258-360.....	2	912 615
TRK	258-360 (2500-2600-4500-4600-4700).....	2	912 615
TRK	258-360 (4800).....	2	991 999

11.144-1 BUSHING, Front Spring

STEEL AND RUBBER

WAG	(Front)...(9/16" I.D. x 1-3/4" O.D. x 2-3/4" Long).....	2	930 522
TRK	(Front)...(9/16" I.D. x 1-3/4" O.D. x 2-3/16" Long).....	2	930 524
WAG	(Front) 232-258-304-350-360...(9/16" I.D. x 1-1/2" O.D. x 2-3/4" Long)...	2	944 871
WAG	(Rear)...(9/16" I.D. x 1-1/4" O.D. x 2-21/32" Long).....	2	934 900
TRK	(Rear)...(7/8" I.D. x 1-1/2" O.D. x 2-7/32" Long).....	2	934 868

BRONZE

TRK	...(7/8" I.D. x 1-1/8" O.D. x 1-61/64" Long).....	4	932 378
-----	---	---	---------

11.144-2 BUSHING, Rear Spring

STEEL AND RUBBER

WAG	(Front)...(7/8" I.D. x 1-1/2" O.D. x 2-3/4" Long).....	2	934 866
TRK	(Front) 232-258-304-350-360...(1" I.D. x 1-3/4" O.D. x 2-3/4" Long).....	2	944 586
TRK	(Rear) 230-232-327-350...(9/16" I.D. x 1-1/4" O.D. x 2-21/32" Long).....	2	934 900
ALL	(Rear) 232-258-304-327-350-360...(9/16" I.D. x 1-1/4" O.D. x 2-3/4" Long).....	2	944 870

BRONZE

ALL	...(7/8" I.D. x 1-1/8" O.D. x 2-29/64" Long).....	4	912 593
ALL	(Front) 232-258-304-350-360...(1" I.D. x 1-1/4" O.D. x 2-29/64" Long)....	2	947 089
TRK	(Rear) 232-327...(7/8" I.D. x 1-1/4" O.D. x 2-29/64" Long).....	2	991 665

11.170-1 SHACKLE, Leaf Spring Front

1972 AND PRIOR

WAG	230 (4 Or 5 Leaf Spring).....	2	930 638
TRK	230 (6 Leaf Spring).....	2	934 899
TRK	230 (6 Or 7 Leaf Spring-Heavy).....	2	928 640
WAG	232-327-350...(Bushing Hole Dia. 1-1/2").....	2	943 977
WAG	232-327-350...(Bushing Hole Dia. 1-1/4").....	2	930 638
TRK	232-327-350 (6 Or 8 Leaf Spring).....	2	934 899
TRK	232-327-350 (6 Leaf Spring-Heavy-1969 And Prior).....	2	928 460
WAG	232-258-304-350-360 (Used With Light Springs).....	2	943 977
WAG	232-258-304-350-360 (Used With Heavy Springs).....	2	930 638
TRK	232-258-304-350-360.....	2	934 899

1973

WAG	258-360 (Used With Light Springs).....	2	943 977
WAG	258-360 (Used With Heavy Springs).....	2	930 638
TRK	258-360.....	2	934 899

11.170-2 SHACKLE, Leaf Spring Rear

1972 AND PRIOR

ALL	230-232-327-350 (4, 6 Or 8 Leaf Spring-1969 And Prior).....	2	934 905
TRK	230-232-327-350 (7, 9 Or 10 Leaf Spring-1969 And Prior).....	2	912 671
WAG	232-327-350 (8 Leaf Spring-GVW "W"-1969 And Prior).....	2	943 979
TRK	232-327-350 (8 Leaf Spring-GVW "W"-4WD).....	2	943 979
WAG	232-258-304-350-360.....	2	943 979
TRK	232-258-304-350-360 (Standard Suspension-8 Leaf Spring-2406: 1970/).....	2	943 979
TRK	232-258-304-350-360 (Heavy Duty Suspension-1970/).....	2	912 671
TRK	232-258-304-350-360 (3408-GVW "X", "Y"-1970/).....	2	912 671
TRK	232-258-304-350-360 (3407-1970/).....	2	912 671

11.170

FRAMES - ROAD SPRINGS - SHOCKS - REAR SUSPENSION

TRK	232-258-304-350-360 (3408-GVW "W"-1970/)	2	943 979
TRK	258-304-360 (2406-WST-GVW "X")(2406-WAT-GVW "X")	2	934 905

1973

WAG	258-360	2	943 979
TRK	258-360 (2500-Used With Light Springs)	2	943 979
TRK	258-360 (2600-Used With Light Springs)	2	934 905
TRK	258-360 (2500-2600-Used With Heavy Springs)	2	912 671
TRK	258-360 (4500)	2	943 979
TRK	258-360 (4600-Used With Light Springs)	2	934 905
TRK	258-360 (4600-Used With Heavy Springs)	2	912 671
TRK	258-360 (4700-4800)	2	912 671

11.170-3 BUSHING, Leaf Spring Shackle

1972 AND PRIOR

ALL	Except 230... (2-1/2" Long)	2	912 668
ALL	Except 230... (2-7/32" Long)	2	934 868
ALL	Except 230 (* 11-13)... (2-3/4" Long)	2	934 866
ALL	Except 230 (* 11-14)... (2-3/4" Long)	2	944 874
ALL	Except 230... (2-19/32" Long)	2	944 872
TRK	230... (2-1/2" Long)	2	912 668
TRK	230... (2-7/32" Long)	2	934 868
TRK	230... (2-3/4" Long)	2	934 866

1973

WAG	258-360... (2-19/32" Long-9/16" I.D.)	2	944 872
WAG	258-360... (2-3/4" Long-7/8" I.D.)	2	944 874
WAG	258-360... (2-3/4" Long-9/16" I.D.)	2	944 870
TRK	258-360... (27/32" Long-7/8" I.D.)	2	934 868
TRK	258-360 (2500-4500)... (2-3/4" Long-7/8" I.D.)	2	944 874
TRK	258-360 (2600-4600)... (2-3/4" Long-7/8" I.D.)	2	934 866
TRK	258-360 (Bronze)	2	912 668

11.170-4 ATTACHING PARTS, Shackle To Bracket Or Hanger

BOLT, Hexagon	WAG	(9/16"-18 x 3-3/4")	17.	2	G124404
NUT, Hexagon	WAG	(9/16"-18)	17.	2	G9418472
NUT, Hexagon	ALL	(5/8"-18)	17.	4	G9416310
WASHER, Plain	ALL		17.	2	G130999

11.170-5 FITTING, Rear Leaf Spring Lubrication

TRK	(Straight)	17.	AR	G191758
TRK	(90 Degree)	17.	AR	G271285

11.170-6 PLUG, Rear Leaf Spring Lubrication Fitting Hole

TRK		17.	AR	G103877
-----	--	-----	----	---------

11.200-1 SHOCK, Front

1972 AND PRIOR

WAG	230 (WIFS)	2	937 586
WAG	230 (WSFS)	2	928 698
TRK	230 (WSFS-GVW "B")	2	928 794
TRK	230 (WSFS-Light-GVW "A", "E", "F")	2	932 845
WAG	230 (Heavy)... (1-3/8" Dia.)	2	940 671
TRK	230 (Heavy)... (1-3/8" Dia.)	2	940 673

FRAMES - ROAD SPRINGS - SHOCKS - REAR SUSPENSION

TRK	230 (WIFS-Heavy-GVW "A", "B", "C", "E", "F")	2	928 290
TRK	230 (3406-WSFS-Heavy-GVW "C")	2	931 218
WAG	232 (Light)	2	992 067
TRK	232 (2406-GVW "W")	2	932 845
TRK	232 (3408-GVW "W")	2	928 794
TRK	232-258 (3407-GVW "Z")	2	991 872
TRK	232 (3408-GVW "X", "Y")	2	931 218
TRK	232 (Dual Wheels)	2	928 794
WAG	232 (Heavy)	2	940 671
TRK	232 (2306-Heavy)(2406-Heavy)(3306-Heavy)(3406-Heavy)	2	946 034
WAG	258 (Light)	2	998 629
TRK	258 (2406-Light-GVW "W", "Y")(3408-Light-GVW "W", "X", "Y")	2	998 629
WAG	258 (Heavy)	2	991 872
TRK	258 (2406-Heavy-GVW "W")(3408-Heavy-GVW "W", "X", "Y")	2	991 872
WAG	304-360 (Light)	2	998 629
TRK	304-360 (2406-Light-GVW "W", "X")(3408-Light-GVW "W", "X", "Y")	2	998 629
TRK	304-360 (3407-GVW "Z")	2	991 872
WAG	304-360 (Heavy)	2	991 872
TRK	304-360 (2406-Heavy-GVW "W", "X")(3408-Heavy-GVW "W", "X", "Y")	2	991 872
WAG	327 (Light)	2	928 698
TRK	327 (Light)	2	932 845
TRK	327 (Standard-Dual Wheels)	2	928 794
WAG	327 (Heavy)	2	940 671
TRK	327 (Heavy)...(1.19" Dia. Piston)	2	931 218
TRK	327 (Heavy)...(1.38" Dia. Piston)	2	946 034
WAG	350	2	992 067
TRK	350 (2406-GVW "W")	2	932 845
TRK	350 (3407-GVW "Z")	2	991 872
TRK	350 (3408-GVW "W")	2	928 794
TRK	350 (3408-GVW "X", "Y")	2	931 218
WAG	350 (Heavy)	2	940 671
TRK	350 (2306-Heavy)(2406-Heavy)(3306-Heavy)(3406-Heavy)	2	946 034

1973

WAG	258-360 (Light)	2	998 629
WAG	258-360 (Heavy)	2	991 872
TRK	258-360 (2500-4500-4600-4700-Light)	2	998 629
TRK	258-360 (2500-4500-4600-4700-Heavy)	2	991 872
TRK	258-360 (2600)	2	998 629

11.201-1 BRACKET, Front Shock To Frame

ALL	230 (WIFS)	2	949 897
WAG	(Left) 230 (WSFS)	1	934 371
WAG	(Left) Except 230	1	935 048
TRK	(Left-WSFS)	1	934 418
WAG	(Right-WSFS)	1	935 049
TRK	(Right-WSFS)	1	934 419

11.201-2 ATTACHING PARTS, Front Shock To Frame Bracket

BOLT, Hexagon	ALL	(3" Long)	17.	2	G181652
BOLT, Hexagon	ALL	(3-1/4" Long)	17.	4	G189329
WASHER, Lock	ALL		17.	6	G120382
NUT, Hexagon	ALL		17.	6	G120369

11.202-1 BUSHING, Shock Absorber Mounting

ALL	230 (WIFS)	4	802 143
ALL	230 (WSFS)	8	637 936
WAG	Except 230	16	637 936
TRK	Except 230	12	637 936

11.203-1 PIN, Shock Absorber Mounting

WAG	(Front And Rear-WSFS)	4	912 703
TRK	(Front-WSFS)	2	912 703

FRAMES - ROAD SPRINGS - SHOCKS - REAR SUSPENSION

11.203-2 ATTACHING PARTS, Mounting Pin To Axle And Axle Bracket

NUT, Hexagon.....	ALL	{Huglock} 230.....	17.	4	G442834
WASHER, Lock.....	ALL	230.....	17.	4	G120898
WASHER, Lock.....	WAG	Except 230.....	17.	2	G120898
NUT, Hexagon.....	ALL	{Stollock} Except 230.....	17.	AR	G9418472
SPACER.....	TRK	232-327-350 (Dual Wheels).....	2	643 172

11.203-3 ATTACHING PARTS, Shock Absorber Cushion

NUT, Hexagon.....	ALL	230 (WIFS).....	17.	2	G120369
RETAINER.....	ALL	230 (WIFS).....	4	928 174
WASHER, Plain.....	ALL	230 (WIFS).....	2	802 141

11.203-4 ATTACHING PARTS, Shock Mounting Upper

NUT, Hexagon.....	ALL	230.....	17.	2	G272712
NUT, Hexagon.....	ALL	Except 230.....	17.	2	G274655
WASHER, Plain.....	ALL	17.	2	G120389

11.203-5 ATTACHING PARTS, Front Shock Mounting Lower

NUT, Hexagon.....	ALL	230.....	17.	2	G272712
NUT, Hexagon.....	ALL	Except 230.....	17.	2	G272655
WASHER, Plain.....	ALL	...(1/2" I.D.).....	17.	2	G120389
WASHER, Plain.....	ALL	...(5/8" I.D.).....	17.	2	G131016

11.220-1 SHOCK, Rear

1972 AND PRIOR

WAG	230.....	2	931 564
TRK	230 (GVW "B").....	2	931 565
TRK	230 (GVW "A", "E", "F").....	2	932 844
TRK	230 (3306-GVW "C")(3406-GVW "C").....	2	930 433
TRK	230 (Dual Wheels-GVW "D").....	2	932 257
WAG	230 (Heavy).....	2	940 672
TRK	230 (Heavy)...(1-3/8" Dia. Piston).....	2	942 362
WAG	232.....	2	940 672
TRK	232 (2406-Light-GVW "W").....	2	941 533
TRK	232 (3408-GVW "W").....	2	994 725
TRK	232 (3408-GVW "X", "Y").....	2	994 726
TRK	232 (3407-GVW "Z").....	2	994 133
TRK	232 (3406-Dual Wheels-GVW "D").....	2	932 257
TRK	232 (3406-Dual Wheels-GVW "Z").....	2	943 409
TRK	232 (GVW "X", "Y")-* 11-11).....	2	931 565
TRK	232 (GVW "Y")-* 11-11).....	2	930 433
TRK	232 (GVW "W")-* 11-11).....	2	932 844
WAG	232 (2306-Heavy)(2406-Heavy)(3306-Heavy)(3406-Heavy).....	2	946 035
TRK	232 (3408-Heavy-GVW "W", "X", "Y").....	2	994 133
TRK	232 (Heavy-* 11-11)...(1-3/8" Dia. Piston).....	2	940 674
TRK	232 (Heavy-* 11-12)...(1-3/8" Dia. Piston).....	2	942 362
WAG	258.....	2	999 832
TRK	258 (2406-GVW "W", "X").....	2	994 726
TRK	258 (3408-GVW "W", "X", "Y").....	2	994 726
TRK	258 (3407-GVW "Z").....	2	999 093
WAG	258 (Heavy)...(1-3/8" Dia. Piston).....	2	940 672
TRK	258 (2406-Heavy-GVW "W", "X")..	2	999 093
TRK	258 (3408-Heavy-GVW "W", "X", "Y").....	2	999 093
WAG	304-360.....	2	999 832

FRAMES - ROAD SPRINGS - SHOCKS - REAR SUSPENSION

TRK	304-360 (2406-GVW "W", "X")	2	994 726
TRK	304-360 (3408-GVW "W", "X", "Y")	2	994 726
TRK	304-360 (3407-GVW "Z")	2	999 093
WAG	304-360 (Heavy)...(1-3/8" Dia. Piston)	2	940 672
TRK	304-360 (2406-Heavy-GVW "W", "X")	2	999 093
TRK	304-360 (3408-Heavy-GVW "W", "X", "Y")	2	999 093
WAG	327	2	931 564
TRK	327 (GVW "B", "W", "Y")	2	941 533
TRK	327 (Dual Wheels-GVW "Z")	2	943 409
TRK	327 (Light-GVW "A", "E", "F")	2	932 844
TRK	327 (Dual Wheels-GVW "D")	2	932 257
WAG	327 (Heavy)...(1-3/8" Dia. Piston)	2	940 672
TRK	327 (Heavy-* 11-12)...(1-3/8" Dia. Piston)	2	946 035
TRK	327 (Heavy-GVW "C")	2	930 433
TRK	327 (Heavy)...(1-3/8" Dia. Piston)	2	940 674
WAG	350	2	992 068
TRK	350 (2406-GVW "W")	2	941 533
TRK	350 (3408-GVW "W")	2	994 725
TRK	350 (3408-GVW "X", "Y")	2	994 726
TRK	350 (3407-GVW "Z")	2	994 133
TRK	350 (3406-Dual Wheels-GVW "Z")	2	943 409
WAG	350 (Heavy)... 1-3/8" Dia. Piston	2	940 672
TRK	350 (2306-Heavy)(2406-Heavy)(3306-Heavy)(3406-Heavy)	2	946 035
TRK	350 (3408-Heavy-GVW "W", "X", "Y")	2	994 133

1973

WAG	258-360 (Light)	2	999 832
WAG	258-360 (Heavy)	2	940 672
TRK	258-360 (2500-4500-4600-4700-Light)	2	994 726
TRK	258-360 (2600)	2	994 726
TRK	258-360 (2500-4500-4600-4700-Heavy)	2	999 093
TRK	258-360 (4800)	2	999 093

11.220-2 ATTACHING PARTS, Shock To Rear Mounting Pins

NUT, Hexagon	ALL	230	17.	4	G272712
NUT, Hexagon	WAG	Except 230 (* 11-11)	17.	4	G120389
NUT, Hexagon	TRK	Except 230 (* 11-11)	17.	2	G120389
NUT, Hexagon	ALL	Except 230 (* 11-12)	17.	2	G9418370
WASHER, Plain	ALL	230	17.	4	G120389
WASHER, Plain	ALL	230	17.	2	G131389
WASHER, Plain	WAG	Except 230 (* 11-11)	17.	4	G274655
WASHER, Plain	WAG	Except 230 (* 11-11)	17.	2	G131016
WASHER, Plain	TRK	Except 230 (* 11-11)	17.	2	G274655
WASHER, Plain	TRK	Except 230 (* 11-11)	17.	2	G131016
BOLT, Hexagon	ALL	Except 230 (* 11-12)	17.	2	G181709

11.220-3 ATTACHING PARTS, Rear Shock To Axle

NUT, Hexagon	ALL	230 (WIFS)	17.	4	G442826
NUT, Hexagon	WAG	S6-V8	17.	2	G274655
WASHER, Spacer	WAG	230 (WIFS)	4	937 889
WASHER, Plain	WAG	S6-V8...(5/8" I.D.)	17.	2	G131016
WASHER, Plain	ALL	S6-V8...(7/16" I.D.)	2	G120389
BOLT, Hexagon	ALL	230 (WIFS)	17.	4	G120213
BOLT, Hexagon	TRK	S6-V8	17.	2	G181709

11.220-4 ATTACHING PARTS, Rear Shock To Frame

WASHER, Plain	TRK	(5/8" I.D.)	17.	2	G131016
WASHER, Plain	ALL	(7/16" I.D.)	17.	2	G120389
NUT, Hexagon	ALL		17.	2	G274655

ROAD SPRINGS - SHOCKS - REAR SUSPENSION

11.224-1 BRACKET, Rear Shock

1972 AND PRIOR

WAG	230.....	2	928 096
TRK	230.....	2	929 684
ALL	(On Crossmember) 232-327-350 (* 11-10).....	2	939 461
TRK	(Left-On Frame) Except 230 (2300: * 11-10)(2400: * 11-10).....	1	939 598
TRK	(Left-On Frame) 232-258-327-350 (3300: * 11-10)(3400: * 11-10).....	1	939 600
TRK	(Right-On Frame) Except 230 (2300: * 11-10)(2400: * 11-10).....	1	939 599
TRK	(Right-On Frame) 232-258-327-350 (3300: * 11-10)(3400: * 11-10).....	1	939 601

1973

TRK	(Left) 258-360 (2500-2600).....	1	947 053
TRK	(Right) 258-360 (2500-2600).....	1	947 054

11.225-1 SHAFT, Rear Shock

TRK	258-304-350-360 (3400: 1972 And Prior-* 11-9).....	2	991 695
TRK	258-360 (4500-4600-4700-4800: 1973).....	2	991 695

SPECIAL INFORMATION

The Engine Build Code Number, the Vehicle Identification Number and the information provided on the Trim Plate are often necessary when determining the proper replacement parts for your vehicle. For their location refer to the General Information Section found at the front of this catalog.

NOTES

- 12-1 On V8-327 used prior to Serial Number 100001; on Six-232 used prior to Serial Number 200001.
- 12-2 On V8-327 used beginning with Serial Number 100001; on Six-232 used beginning with Serial Number 200001.
- 12-3 Used prior to March, 1966.
- 12-4 Used beginning March, 1966.
- 12-5 Refer to Illustration (Type 1).
- 12-6 Refer to Illustration (Type 2).

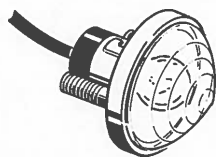

TYPE 1

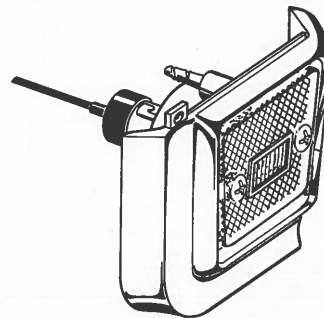

TYPE 2

- 12-7 Used on Vehicles with Wagoneer Name Plate.
- 12-8 Used on Vehicles without Wagoneer Name Plate.

NOTES

NOTES

12-1 ... On V8-327 used with 100001 on 21-327 used with 100001
 12-2 ... On V8-327 used with 100001 on 21-327 used with 100001

12-3 ... Used with 100001 on 21-327 used with 100001

12-4 ... Used with 100001 on 21-327 used with 100001

12-5 ... Used with 100001 on 21-327 used with 100001

12-6 ... Used with 100001 on 21-327 used with 100001



TYPE 1



TYPE 1

12-7 ... Used on Vehicle with 100001 on 21-327 used with 100001
 12-8 ... Used on Vehicle with 100001 on 21-327 used with 100001

HOOD - FENDERS - BUMPERS

GROUP NO. — DESCRIPTION — SERIES and MODEL	"L" CODE	PAKS CODE	PRIMARY GROUP NO.	NO. REQ.	PART NO.	CODE
12.001-1 HOOD						
ALL 230-232-327-350.....			1	972 663	
ALL 258-304-360.....			1	985 137	
12.001-2 INSULATION, Hood						
ALL 230-232-258.....			1	962 397	
WAG 304-327-350-360.....			1	972 986	
12.001-3 CROSSMEMBER, Hood Diagonal						
ALL (Left-Formed Flat Strip) 230.....			1	959 557	
ALL (Left-Tubular) 230	1	966 991	
ALL (Left) 232-327-350	1	966 991	
ALL (Left) 258-304-360	1	985 173	
ALL (Right-Formed Flat Strip) 230.....			1	959 558	
ALL (Right-Tubular) 230	1	966 991	
ALL (Right) 232-327-350	1	966 991	
ALL (Right) 258-304-360	1	985 174	
12.001-4 BRACE, Hood Crossmember						
ALL 230.....			1	958 597	
12.001-5 ATTACHING PARTS, Crossmember To Hood						
BOLT, Hexagon ALL	8	961 126	
NUT, Hexagon..... ALL	8	961 128	
WASHER, Plain..... ALL	8	961 070	
WASHER, Lock..... ALL	8	961 127	
12.001-6 ATTACHING PARTS, Hood Crossmember Brace To Hood Diagonal Crossmember						
BOLT, Hexagon ALL 230.....			4	961 126	
WASHER, Plain..... ALL 230.....			4	961 070	
WASHER, Lock ALL 230.....			4	961 127	
NUT, Hexagon..... ALL 230.....			4	961 128	
12.001-7 BEZEL, Hood Center						
ALL	1	968 242	
12.001-8 ATTACHING PARTS, Bezel To Hood						
SPACER..... ALL	2	968 243	
NUT, Hexagon..... ALL	2	962 052	
12.001-9 ATTACHING PARTS, Bezel To Bracket						
WASHER, Plain..... ALL	2	G446188	
NUT, Hexagon..... ALL	2	962 052	
12.001-10 BRACKET, Bezel Support						
ALL	2	968 241	

12.001

HOOD - FENDERS - BUMPERS

12.001-11 ATTACHING PARTS, Bracket To Hood

BOLT, Hexagon	ALL	2	962 053
WASHER, Plain	ALL	2	G446188
NUT, Speed	ALL	2	968 861

12.001-12 BUMPER, Hood Adjustable

ALL	2	958 556
-----------	-------	---	---------

12.001-13 ATTACHING PARTS, Bumper To Wheelhouse Crossmember

SCREW, Machine	ALL	2	960 139
NUT, Special	ALL	2	958 557

12.001-14 BUMPER, Hood (Stationary)

ALL (On Cowl)	2	951 677
ALL (On Fender)	2	963 331

12.001-15 ATTACHING PARTS, Bumper To Cowl

SCREW, Tapping	ALL	17.	2	G163162
----------------------	-----	-------	-----	---	---------

12.022-1 WEATHERSTRIP, Hood

ALL	1	956 876
-----------	-------	---	---------

12.022-2 ATTACHING PARTS, Weatherstrip To Cowl Top Outer Panel

CLAMP	ALL	4	908 834	
SCREW, Tapping.....	ALL	17.	7	G161895

12.035-1 HINGE, Hood (Incl. Spring)

ALL (Left)	1	956 963
ALL (Right)	1	956 964

12.035-2 ATTACHING PARTS, Hinge To Cowl

SCREW, Machine	ALL	2	G451975
STUD	ALL	AR	958 166
WASHER, Plain	ALL	4	961 070
WASHER, Lock	ALL	AR	961 127
NUT, Hexagon	ALL	AR	G120368

12.035-3 ATTACHING PARTS, Hinge To Splash Apron

BOLT, Hexagon	ALL	230	2	961 126
BOLT, Hexagon	ALL	232-258-304-327-350-360	4	961 071
WASHER, Plain	ALL	AR	961 070
WASHER, Lock	ALL	AR	961 127
NUT, Hexagon	ALL	AR	961 128

12.035-4 ATTACHING PARTS, Hinge To Hood

SCREW, Machine	ALL	4	G451975
STUD	ALL	4	958 166
WASHER, Plain	ALL	4	961 070
WASHER, Lock	ALL	4	961 127
NUT, Hexagon	ALL	4	G120368

12.060-1 DOVETAIL ASSEMBLY, Hood Lock Lower (Incl. Dovetail, Retainer, Spring, Nut And Washer)

ALL	2	956 418
-----------	-------	---	---------

HOOD - FENDERS - BUMPERS

12.060-2 DOVETAIL, Hood Lock Lower

ALL	2	963 338
-----------	---	---------

12.060-3 NUT, Dovetail To Crossmember (Upper)

ALL	2	G124934
-----------	---	---------

12.060-4 NUT, Dovetail To Crossmember (Lower)

ALL	2	963 337
-----------	---	---------

12.060-5 RETAINER, Hood Lock Lower Dovetail Spring

ALL	2	963 339
-----------	---	---------

12.060-6 SPRING, Hood Lock Lower Dovetail

ALL	2	963 336
-----------	---	---------

12.060-6a WASHER, Hood Lock Lower Dovetail Spring

ALL	2	966 112
-----------	---	---------

12.060-7 LOCK, Hood (Upper)(Incl. Safety Hook Spring)

ALL (Release Thru Grille-Used With Center Vertical Grille)	1	956 419
WAG (Release Thru Grille-Used With Full Width Vertical Grille)	1	969 538
ALL (Release Thru Eyebrow-Used With Full Width Vertical And Horizontal Grille) ...	1	972 669

12.060-8 ATTACHING PARTS, Hood Lock To Hood

BOLT, Hexagon	ALL	8	961 126
WASHER, Plain	ALL	8	961 070
WASHER, Lock	ALL	8	961 127

12.060-9 SPRING, Upper Hood Lock Safety Hook

ALL	1	961 968
-----------	---	---------

12.075-1 FENDER, Front

TRK (Left) 230-232-327 (Used Less Marker Lamps)	1	957 389
WAG (Left) 230-232-327 (Used Less Marker Lamps)	1	957 395
TRK (Left) 232-258-304-350-360 (Used With Marker Lamps)	1	981 869
WAG (Left) 232-258-304-350-360 (Used With Marker Lamps) 1972 And Prior	1	981 871
WAG (Left) 1973	1	545 0273
TRK (Right) 230-232-327 (Used Less Marker Lamps)	1	957 390
WAG (Right) 230-232-327 (Used Less Marker Lamps)	1	957 396
TRK (Right) 232-258-304-350-360 (Used With Marker Lamps)	1	981 870
WAG (Right) 232-258-304-350-360 (Used With Marker Lamps) 1972 And Prior	1	981 872
WAG (Right) 1973	1	545 0272

12.075-2 ATTACHING PARTS, Fender To Splash Apron

SCREW, Hexagon	ALL	AR	962 398
WASHER, Plain	ALL	AR	961 070
NUT, Hexagon	ALL	AR	961 069

12.075-3 ATTACHING PARTS, Front End To Body

SCREW, Hexagon	ALL	16	964 763
WASHER, Plain	ALL	20	961 070
SHIM (Apron To Dash) ..	ALL	AR	959 742
NUT, Hexagon	ALL	4	961 069

12.075

HOOD - FENDERS - BUMPERS

12.075-4 ATTACHING PARTS, Fender To Dash Bracket

SCREW, Hexagon	ALL	230-232-258-327	2	964 763
WASHER, Plain	ALL	230-232-258-327	4	961 070
NUT, Hexagon	ALL	230-232-258-327	2	961 069

12.075-5 EXTENSION, Front Fender Stone Shield

TRK (Left) 232-258-327-350-360	1	956 737
WAG (Left) 230-232-327-350 (Used Less Marker Lamps)	1	956 729
WAG (Left) 232-258-304-350-360 (Used With Marker Lamps)	1	981 737
TRK (Right) 232-258-304-327-350-360	1	956 738
WAG (Right) 230-232-327-350 (Used Less Marker Lamps)	1	956 730
WAG (Right) 232-258-304-350-360 (Used With Marker Lamps)	1	981 738

12.076-1 BRACKET, Fender To Dash

ALL 230-232-258-327	2	957 407
---------------------------	---	---------

12.076-2 ATTACHING PARTS, Bracket To Dash

BOLT, Hexagon	ALL	230-232-258-327	4	961 126
WASHER, Plain	ALL	230-232-258-327	4	961 070
WASHER, Lock	ALL	230-232-258-327	4	961 127
NUT, Hexagon	ALL	230-232-258-327	8	961 069

12.076-3 BRACE, Front Fender Stone Shield Extension

WAG	2	959 692
TRK	2	959 697

12.076-4 ATTACHING PARTS, Stone Shield Extension Brace To Front Stone Shield Extension

SCREW, Hexagon	ALL	2	962 398
WASHER, Plain	ALL	4	961 070
NUT, Hexagon	ALL	2	961 069

12.076-5 ATTACHING PARTS, Stone Shield Extension Brace To Radiator Support

SCREW, Hexagon	ALL	2	962 398
WASHER, Plain	ALL	2	961 070
NUT, Hexagon	ALL	2	961 069

12.077-1 PANEL, Splash Apron

ALL (Left) 1972 And Prior	1	957 391
ALL (Left) 1973	1	545 0139
ALL (Right)	1	977 598

12.077-2 ATTACHING PARTS, Splash Apron To Radiator Support And Baffle Assembly

BOLT, Hexagon	ALL	304-350-360.....	1	961 086
SCREW, Hexagon	ALL	10	962 398
WASHER, Plain.....	ALL	10	961 070
WASHER, Lock.....	ALL	304-350-360.....	17.	1	G138485

12.077-3 ATTACHING PARTS, Splash Apron To Front Fender

SCREW, Hexagon	ALL	304-327-350-360	8	962 398
WASHER, Plain	ALL	304-327-350-360	16	961 070

HOOD - FENDERS - BUMPERS

12.077-4 ATTACHING PARTS, Splash Apron To Bracket On Front Fender

SCREW, Hexagon	ALL	17.	4	G423562
WASHER, Plain	ALL	8	961 070
NUT, Hexagon	ALL	4	961 069

12.078-1 REFLECTOR ASSEMBLY, Front Fender

ALL (Left)...(Incl. Bezel And Attaching Parts)	1	981 301
ALL (Right)...(Incl. Bezel And Attaching Parts)	1	981 302

12.078-2 REFLECTOR AND BEZEL ASSEMBLY, Front Fender

ALL (Left)	1	979 897
ALL (Right)	1	979 898

12.078-3 ATTACHING PARTS, Reflector And Bezel Assembly To Fender

NUT, Self-Threading ... ALL	4	979 900
-----------------------------------	-------	---	---------

12.078-4 REFLECTOR, Front Fender

ALL	2	977 609
-----------	-------	---	---------

12.078-5 BEZEL, Front Fender Reflector

ALL (Left)	1	981 297
ALL (Right)	1	981 298

12.078-6 ATTACHING PARTS, Bezel To Fender

SCREW, Machine	ALL	17.	4	G157183
WASHER, Plain	ALL	17.	4	G120385
NUT, Well	ALL	8	981 286

12.125-1 PANEL, Rear Quarter Upper

WAG (Left) 2 Door	1	965 545
WAG (Left) 4 Door	1	965 547
WAG (Left) Panel Delivery	1	965 549
WAG (Right) 2 Door	1	965 546
WAG (Right) 4 Door	1	965 548
WAG (Right) Panel Delivery	1	965 550

12.125-2 PANEL, Rear Quarter Lower

WAG (Left) 2 Door (* 12-2)	1	969 573
WAG (Left) 4 Door (* 12-7)	1	969 577
WAG (Left) 4 Door (* 12-8)	1	984 341
WAG (Left) 2 Door (Panel Delivery-* 12-1)	1	952 725
WAG (Right) 2 Door (* 12-2)	1	969 574
WAG (Right) 4 Door (* 12-1)	1	956 686
WAG (Right) 4 Door (* 12-2 And * 12-7)	1	969 578
WAG (Right) 4 Door (* 12-2 And * 12-8)	1	984 342
WAG (Right) 2 Door (Panel Delivery-* 12-1)	1	952 726

12.125-3 PANEL EXTENSION, Lower Rear Quarter

WAG (Left) 230	1	958 563
WAG (Left-Used With Back-Up Light Without Reflector-* 12-5)	1	969 553
WAG (Left-Used With Back-Up Light With Reflector-* 12-6)	1	979 715
WAG (Left) Panel Delivery	1	959 769
WAG (Right) 230	1	958 564
WAG (Right-Used With Back-Up Light Without Reflector-* 12-5)	1	969 554
WAG (Right-Used With Back-Up Light With Reflector-* 12-6)	1	979 716
WAG (Right) Panel Delivery	1	959 770

12.125

HOOD - FENDERS - BUMPERS

12.125-4 PLATE, Tail Light Mounting

WAG	(Left).....	1	957 747
WAG	(Right).....	1	957 748

12.125-5 REFLECTOR ASSEMBLY, Rear Quarter Panel

ALL	(Rectangular)...(Incl. Gasket And Attaching Parts)	2	981 295
-----	--	-------	---	---------

12.125-6 REFLECTOR, Rear Quarter Panel

ALL	(Rectangular)	2	977 594
ALL	(Round)	2	640 008

12.125-7 GASKET, Rear Quarter Panel Rectangular Reflector

ALL	2	977 641
-----	-------	-------	---	---------

12.125-8 SPACER, Rear Quarter Panel Reflector Mounting

WAG	(Round) Panel Delivery	2	943 098
-----	------------------------------	-------	---	---------

12.125-9 ATTACHING PARTS, Rectangular Reflector To Rear Quarter Panel

SCREW, Pan Head	ALL	4	968 645
NUT, Hexagon	ALL	4	968 653

12.125-10 ATTACHING PARTS, Round Reflector And Spacer To Body (Panel Delivery)

SCREW, Tapping	WAG	4	162 017
----------------	-----	-------	---	---------

12.125-11 ATTACHING PARTS, Round Reflector To Platform (Stake Body)

SCREW, Machine	TRK	17.	4	G160515
NUT, Hexagon	TRK	17.	4	G271172

12.125-12 ATTACHING PARTS, Round Reflector To Tailgate (Thrifside)

SCREW, Machine	TRK	17.	4	G188749
NUT, Stamped	TRK	17.	4	G441256

12.125-13 SILENCER, Rear Quarter Panel

WAG	2 Door	2	960 391
WAG	(Left) 4 Door (230)	1	960 255
WAG	(Left) 4 Door (232-327-* 12-1)	1	960 255
WAG	(Left) 4 Door (232-327-* 12-2)	1	969 583
WAG	(Left) 4 Door (350)	1	969 583
WAG	(Right) 4 Door (230)	1	960 256
WAG	(Right) 4 Door (232-327-* 12-1)	1	960 256
WAG	(Right) 4 Door (232-327-* 12-2)	1	969 584
WAG	(Right) 4 Door (350)	1	969 584

12.125-14 COVER, Back-Up Lamp Hole

WAG	2	816 339
-----	-------	-------	---	---------

12.125-15 ATTACHING PARTS, Cover To Body

SCREW, Tapping	WAG	17.	4	G457002
----------------	-----	-------	-----	---	---------

12.125-16 FILLER, Rear Quarter Panel Lower

WAG	(Left) Panel Delivery	1	959 767
WAG	(Right) Panel Delivery	1	959 768

HOOD - FENDERS - BUMPERS

12.168-1 RAIL, Bumper (Front)

ALL	(Center-Chrome)	1	929 866
ALL	(Center-Painted)	1	930 245
ALL	(End-Chrome)	2	929 946
ALL	(End-Chrome-Used Less Pintle Hook) Except Townside	2	535 1722
ALL	(End-Chrome-Used With Pintle Hook)	2	535 1723
ALL	(End-Painted)	2	930 246

12.168-2 ATTACHING PARTS, Front Center Rail To Inner Back Bar

BOLT, Hexagon	ALL	7/16"-14 x 1"	2	923 695
BOLT, Hexagon	ALL	7/16"-20 x 1"	17.	2	G123567
WASHER, Plain	ALL	17.	2	G120395
WASHER, Lock	ALL	17.	2	G120383
NUT, Hexagon	ALL	7/16"-20	17.	2	G271506
NUT, Hexagon	ALL	7/16"-14	17.	2	G271501

12.168-3 ATTACHING PARTS, Front End Rail To Outer Back Bar

BOLT, Carriage	ALL	2	923 695
WASHER, Plain	ALL	17.	2	G120395
WASHER, Lock	ALL	17.	2	G120383
NUT, Hexagon	ALL	17.	2	G271501

12.168-4 ATTACHING PARTS, Front End Rail To Side Back Bar

BOLT, Carriage	ALL	2	923 695
WASHER, Plain	ALL	17.	2	G120395
WASHER, Lock	ALL	17.	2	G120383
NUT, Hexagon	ALL	17.	2	G271501

12.168-5 ATTACHING PARTS, Front End Rail To Center Rail And Inner Back Bar

BOLT, Carriage	ALL	2	930 044
SPACER	ALL	AR	944 981
WASHER, Plain	ALL	17.	2	G120395
WASHER, Lock	ALL	17.	2	G120383
NUT, Hexagon	ALL	17.	2	G271501

12.168-6 RAIL, Bumper (Rear)

WAG	(Center-Chrome)	1	930 006
WAG	(Center-Painted)	1	933 628
ALL	(End-Painted-Except Thriftside)	2	930 246
ALL	(End-Painted-Except Townside)	2	933 456
TRK	(End-Chrome-Used With Pintle Hook)	2	535 1723
TRK	(End-Chrome-Thriftside-Used Less Pintle Hook)	2	535 1722
TRK	(End-Chrome-Townside-Used Less Pintle Hook)	2	929 946

12.168-7 ATTACHING PARTS, Rear Center Rail To Back Bar

BOLT, Hexagon	WAG	(7/16"-20 x 1")	17.	2	G123567
BOLT, Hexagon	WAG	(7/16"-14 x 1")	2	923 695
WASHER, Plain	WAG	17.	2	G120395
WASHER, Lock	WAG	17.	2	G120383
NUT, Hexagon	WAG	(7/16"-14)	17.	2	G271501
NUT, Hexagon	WAG	(7/16"-20)	17.	2	G271506

12.168-8 ATTACHING PARTS, Rear End Rail To Back Bar

BOLT, Carriage	ALL	2	923 695
WASHER, Plain	ALL	17.	2	G120395
WASHER, Lock	ALL	17.	2	G120383
NUT, Hexagon	ALL	17.	2	G271501

HOOD - FENDERS - BUMPERS

12.168-9 ATTACHING PARTS, Rear End Rail To Center Rail And Back Bar

BOLT, Carriage	WAG	2	930 044
SPACER	WAG	2	944 981
WASHER, Plain	WAG	17.	2	G120395
WASHER, Lock	WAG	17.	2	G120383
NUT, Hexagon	WAG	17.	2	G271501

12.175-1 ARM, Front Bumper Back Bar (Inner)

ALL	2	929 999
-----------	-------	---	---------

12.175-2 ATTACHING PARTS, Back Bar Inner To Back Bar Outer

BOLT, Hexagon	ALL	17.	2	G123841
WASHER, Plain	ALL	17.	2	G120395
WASHER, Lock	ALL	17.	2	G120383
NUT, Hexagon	ALL	17.	2	G271506

12.175-3 ARM, Front Bumper Back Bar (Outer)

ALL (Left)	1	934 077
ALL (Right)	1	934 078

12.175-4 ATTACHING PARTS, Back Bar Outer To Back Bar Side

BOLT, Hexagon	ALL	17.	2	G123841
WASHER, Plain	ALL	17.	2	G120395
WASHER, Lock	ALL	17.	2	G120383
NUT, Hexagon	ALL	17.	2	G271506

12.175-5 ARM, Front Bumper Back Bar (Side)

ALL (Left)	1	934 065
ALL (Right)	1	934 066

12.175-6 ATTACHING PARTS, Side Back Bar To Frame

BOLT, Hexagon	ALL	17.	4	G181667
SHIM	ALL (.0097 Thick)	AR	809 723
SHIM	ALL (.042 Thick)	AR	803 203
SHIM	ALL (.1196 Thick)	AR	803 202
WASHER, Lock	ALL	17.	4	G120383

12.178-1 ARM, Rear Bumper Back Bar

WAG	2	929 997
TRK (Used With Townside Box) 4WD (126WB)	2	929 996
TRK (Used With Townside Box) 4WD (132WB)	2	994 729
TRK (Inner-Used With Thriftside Box)	2	931 516
TRK (Outer-Used With Thriftside Box)	2	931 518

12.178-2 ATTACHING PARTS, Back Bar To Frame Crossmember

BOLT, Hexagon	WAG (1-1/4" Long)	17.	2	G123841
BOLT, Hexagon	WAG (1" Long)	17.	2	G123567
WASHER, Lock	WAG	17.	4	G120383
NUT, Hexagon	WAG	17.	4	G271506

12.178-3 ATTACHING PARTS, Back Bar To Frame Sidemember

BOLT, Hexagon	TRK (1-1/4" Long) 4WD (132 WB)	17.	2	G123841
BOLT, Hexagon	TRK (1-3/8" Long) 4WD (120WB)	17.	2	G123846
WASHER, Plain	TRK 4WD (120WB)	17.	2	G120389
WASHER, Lock	TRK	17.	2	G120383
NUT, Hexagon	TRK	17.	2	G271506

HOOD - FENDERS - BUMPERS

12.178-4 ATTACHING PARTS, Back Bar Rear Outer To Frame Sidemember

BOLT, Hexagon	TRK	17.	4	G123841
WASHER, Lock	TRK	17.	4	G120383
NUT, Hexagon	TRK	17.	4	G271506

12.178-5 ATTACHING PARTS, Back Bar Inner To Frame Crossmember And End Of Sidemember

BOLT, Hexagon	TRK (1" Long)	17.	4	G123567
BOLT, Hexagon	TRK (1-1/4" Long)	17.	2	G123841
WASHER, Lock	TRK	17.	6	G120383
NUT, Hexagon	TRK	17.	6	G271506

12.178-6 ATTACHING PARTS, Back Bar Inner To Back Bar Outer

BOLT, Hexagon	TRK	17.	2	G123841
WASHER, Plain	TRK	17.	2	G120395
WASHER, Lock	TRK	17.	2	G120383
NUT, Hexagon	TRK	17.	2	G271506

12.178-7 REINFORCEMENT, Rear Back Bar

TRK (Used With Townside Box)	2	929 998
------------------------------------	---	---------

12.178-8 ATTACHING PARTS, Reinforcement To Frame Rear Crossmember And End Of Frame Sidemember

BOLT, Hexagon	TRK (1" Long)	17.	2	G123567
BOLT, Hexagon	TRK (1-1/4" Long)	17.	2	G123841
BOLT, Hexagon	TRK (1-1/2" Long)	17.	2	G123852
WASHER, Lock	TRK	17.	4	G120383
NUT, Hexagon	TRK	17.	4	G271506

12.178-9 ATTACHING PARTS, Rear Back Bar To Back Bar Reinforcement

BOLT, Hexagon	TRK	17.	2	G123841
WASHER, Plain	TRK	17.	2	G120395
WASHER, Lock	TRK	17.	2	G120383
NUT, Hexagon	TRK	17.	2	G271506

12.184-1 OVERLAY, Vertical Bar

ALL (3 Bars On Front Face)	2	998 543
ALL (5 Bars On Front Face)	2	992 187

12.184-2 BAR, Vertical (Front)

ALL	2	535 0896
-----------	---	----------

12.184-3 ATTACHING PARTS, Vertical Bar To Front Bumper Rail

WASHER, Plain	ALL	17.	2	G120395
WASHER, Lock	ALL	17.	2	G120383
NUT, Hexagon	ALL	17.	2	G271501

12.245-1 SEAL, Front Bumper

ALL	1	960 082
-----------	---	---------

SPECIAL INFORMATION

The Engine Build Code Number, the Vehicle Identification Number and the information provided on the Trim Plate are often necessary when determining the proper replacement parts for your vehicle. For their location refer to the General Information Section found at the front of this catalog.

NOTES

- 13-1 Evaporator Assembly is mounted in Glove Box Opening in Instrument Panel.
- 13-2 Evaporator Assembly is mounted under the Instrument Panel.
- 13-3 Used prior to Serial No. 11000.
- 13-4 Used beginning with Serial No. 11000.
- 13-5 Clutch is of Electro-Lock manufacture with Unpainted Metal Finish.
- 13-6 Clutch is of Warner Electric manufacture with Painted Black Finish.
- 13-7 Equipped with a Saginaw Power Steering Pump that has a lobe shaped Reservoir mounted in back of the Pump and has a Filler Cap and Gauge.
- 13-8 Equipped with a Eaton Power Steering Pump that has a round shaped Reservoir mounted on top of the Pump and has a Reservoir Cover that is 4-1/4" in diameter.
- 13-9 Heater Motor has single flat area on Shaft.
- 13-10 ... Heater Motor has double flat area on Shaft.

NOTES

The Engine Serial Code Number, the Vehicle Identification Number and the information recorded on the Data Plate are the necessary information for determining the correct replacement parts for your vehicle. For identification refer to the General Information Section found at the front of this manual.

NOTES

- 13-1... Evaporator Assembly is specified in Climate Control Operating Instructions.
- 13-2... Evaporator Assembly is mounted under the instrument panel.
- 13-3... Used with Part No. 11000.
- 13-4... Used beginning with Serial No. 11000.
- 13-5... Clutch is of Electric-Lock manufacture with Dipainted Metal Finish.
- 13-6... Clutch is of Electric-Lock manufacture with Painted Metal Finish.
- 13-7... Equipped with a Saginaw Power Steering Pump that has a J-Box Mount. Reservoir mounted in back of the pump and has a filler cap and dipper.
- 13-8... Equipped with a Saginaw Power Steering Pump that has a round shaped Reservoir mounted on top of the pump and has a Reservoir Cover that is 4 1/2" in diameter.
- 13-9... Heater Motor has single hot wire on shaft.
- 13-10... Heater Motor has double hot wire on shaft.

HEATER - AIR CONDITIONING

GROUP NO. — DESCRIPTION — SERIES and MODEL		"L" CODE	PAKS CODE	PRIMARY GROUP NO.	NO. REQ.	PART NO.	CODE
13.001-1 HEATER KIT (Incl. Vacuum Storage Tank Kit)							
ALL	230 (LHD).....				1	963 168	
ALL	230-232 (RHD).....				1	964 337	
ALL	232-327 (LHD).....				1	968 697	
ALL	258-304-350-360.....				1	978 175	
13.001-2 HEATER KIT (Less Vacuum Storage Tank Kit)							
ALL	230 (LHD).....				1	960 844	
ALL	230-232 (RHD).....				1	964 069	
ALL	232-327 (LHD).....				1	968 676	
ALL	258-304-350-360.....				1	978 164	
13.012-1 HOUSING ASSEMBLY, Heater (Incl. Core)							
ALL	230 (LHD).....				1	960 328	
ALL	230-232 (RHD).....				1	963 261	
ALL	232-327 (LHD).....				1	968 188	
ALL	258-304-350-360 (1972 And Prior).....				1	977 897	
ALL	1973.....				1	988 119	
13.012-2 ATTACHING PARTS, Heater Housing To Dash Panel							
NUT, Hexagon.....	ALL			17.	AR	G271172	
13.017-1 CONTROL ASSEMBLY, Heater And Defroster (Incl. Vacuum Switch Kit, Knob And Blower Switch)							
ALL	(Plastic Knob) 230 (1972 And Prior)				1	957 268	
ALL	(Chrome Knob) 1972 And Prior				1	966 323	
ALL	1973.....				1	987 935	
13.017-2 ATTACHING PARTS, Control Assembly To Panel							
NUT, Self-Threading ...	ALL				2	960 839	
13.017-3 KNOB, Heater And Defroster Control							
ALL	1972 And Prior.....				1	962 333	
ALL	1973.....				1	987 936	
13.017-4 BRACKET, Heater And Defroster Control							
ALL				1	960 303	
13.017-5 ATTACHING PARTS, Bracket To Instrument Panel							
NUT, Self-Threading ...	ALL				2	960 839	
13.017-6 SPRING, Heater And Defroster Control Latch							
ALL				1	962 330	
13.017-7 SWITCH, Air Outlet Damper Vacuum (Heater Control)							
ALL				1	962 334	
13.017-8 CABLE, Temperature Control							
ALL	1972 And Prior.....				1	960 392	
ALL	1973.....				1	988 118	
13.017-9 ATTACHING PARTS, Cable To Control							
NUT, Spring.....	ALL				1	960 299	

HEATER - AIR CONDITIONING

13.017-10 ATTACHING PARTS, Cable To Valve

CLIP	ALL	17.	1	G120520
NUT, Spring.....	ALL	1	960 299

13.017-10a ATTACHING PARTS, Cable To Housing

SCREW, Tapping	ALL 1973.....	2	812 0052
----------------------	---------------	-------	---	----------

13.017-11 GROMMET, Temperature Control Cable (In Dash Panel)

ALL 1972 And Prior.....	1	662 420
ALL 1973.....	1	321 3963

13.017-12 WIRE, Heater And Defroster Control (Incl. Socket)

ALL LHD (230).....	1	938 587
ALL LHD (WST-Except 230)	1	999 242
ALL LHD (WAT-Except 230)	1	535 0179
ALL RHD.....	1	936 241

13.017-13 BULB, Heater And Defroster Control Lamp

ALL (1 C. P.-GE 53).....	17.	1	G131282
ALL (1.5 C. P.-GE 1815).....	2	320 9598
ALL (2 C. P.-GE 1889).....	1	987 519
ALL (3 C. P.-GE 1816).....	1	961 058

13.017-14 DIFFUSER, Heater And Defroster Control Lamp Light

ALL	1	987 518
-----------	-------	---	---------

13.020-1 VACUUM STORAGE TANK KIT

ALL	1	963 086
-----------	-------	---	---------

13.020-2 TANK, Vacuum Storage

ALL	1	963 085
-----------	-------	---	---------

13.020-3 ATTACHING PARTS, Tank To Fender Splash Apron

SCREW, Machine.....	ALL	17.	2	G160515
WASHER, Plain.....	ALL	17.	2	G446188
NUT, Hexagon.....	ALL	17.	2	G271172

13.020-4 HOSE, Vacuum Storage Tank To Manifold

ALL (45-1/2" Long).....	1	677 788
-------------------------	-------	---	---------

13.020-5 TUBE, Vacuum Storage Tank To Engine

ALL (1/4" O.D. x 2")...1972 And Prior	1	963 129
ALL ("V" Shape) 1972 And Prior	1	985 480

13.020-6 TUBE, Heater Control Assembly To Heat Distributor (Port No. 1)

ALL (26" Long)	1	958 713
----------------------	-------	---	---------

13.020-7 TUBE, Heater Control Assembly To Heat Distributor (Port No. 4)

ALL (41" Long) RHD	1	960 399
--------------------------	-------	---	---------

13.020-8 TUBE, Heater Control Assembly To Vacuum Storage Tank (Port No. 3)

ALL (41" Long) LHD	1	960 399
ALL (80" Long) RHD	1	964 438

HEATER - AIR CONDITIONING

13.020-9 TUBE, Heater Control Assembly To Heat Transition Duct (Port No. 4)

ALL	1972 And Prior.....	1	960 398
ALL	1973.....	1	964 438

13.020-10 TUBE, Vacuum (Steel)

ALL	230-232.....	1	956 287
-----	--------------	---	---------

13.020-11 MOTOR, Vacuum Air Valve (Actuator)

ALL	2	968 207
-----	-------	---	---------

13.020-12 SPRING, Vacuum Air Valve Actuator Return

ALL	(2" Long).....	1	968 232
ALL	(2-3/4" Long).....	1	968 231
ALL	(3-5/8" Long).....	2	968 208

13.020-13 ELBOW, Vacuum Tube Inverted Flared (90 Degree)

ALL	(1/4"-18-1/4" Tube)...1972 And Prior.....	1	963 128
ALL	(1/8"-27-1/4" Tube).....	17.	1 G137421
ALL	(1/8"-27-1/8" Tube).....	17.	1 G137419

13.020-14 ELBOW, Vacuum Tube Inverted Flared (45 Degree)

ALL	1972 And Prior.....	17.	1 G125859
-----	---------------------	-----	-----------

13.020-15 BUSHING, Vacuum Tube To Manifold Reducing

ALL	(1/4" To 1/8")...1972 And Prior.....	17.	1 G144035
ALL	(3/8" To 1/4")...1973.....	17.	1 G116332

13.020-16 FITTING, Vacuum Tube (3 Way)

ALL	230.....	1	935 511
-----	----------	---	---------

13.020-17 NUT, Vacuum Tube Inverted Flared

ALL	(1/4")...1972 And Prior.....	17.	1 G142432
ALL	(1/8")...1972 And Prior.....	17.	1 G142430

13.020-18 TEE, Vacuum Tube

ALL	360.....	1	535 0774
-----	----------	---	----------

13.020-18a CONNECTOR, Vacuum Tube

ALL	(5/16" To 1/4")...1973.....	1	960 498
-----	-----------------------------	---	---------

13.020-18b HOSE, Engine Vacuum Tee (5/16" Hose)

ALL	258...(4" Long).....	1	929 427 MR
-----	----------------------	---	------------

13.020-19 GROMMET, Vacuum Tube Thru Dash Panel

ALL	1	929 814
-----	-------	---	---------

13.028-1 CORE, Heater

ALL	LHD...(2" Thick).....	1	812 2120
ALL	LHD...(2.47" Thick).....	1	964 842
ALL	RHD.....	1	964 666

HEATER - AIR CONDITIONING

13.035-1 VALVE, Heater Water

ALL	RHD.....	1	963 291
-----	----------	-------	---	---------

13.035-2 ATTACHING PARTS, Valve To Bracket

SCREW, Tapping.....	ALL	RHD.....	17.	2	G273809
---------------------	-----	----------	-----	---	---------

13.035-3 BRACKET, Heater Water Valve

ALL	RHD.....	1	963 302
-----	----------	-------	---	---------

13.050-1 HOSE, Cylinder Head Heater Tube To Heater Core

ALL	230...(22" Long).....	1	674 396
ALL	304-360...(48-1/2" Long).....	1	985 257
ALL	327...(45" Long Cut To 24").....	1	968 912

13.050-2 HOSE, Water Pump To Heater Core

ALL	230...(32" Long).....	1	960 570
ALL	232...(39-1/2" Long).....	1	972 634
ALL	232-258...(43-1/2" Long).....	1	972 976
ALL	304-360...(34" Long).....	1	985 267
ALL	327...(39-1/2" Long Cut To 34").....	1	968 909
ALL	350...(34" Long).....	1	960 570
ALL	230 (RHD)...(54-1/2" Long).....	1	963 286
ALL	(Formed Hose) 232 (RHD).....	1	973 559

13.050-3 HOSE, Thermostat Housing To Heater Assembly

ALL	232...(45" Long).....	1	968 912
ALL	232-258...(65" Long Cut To 47-1/2").....	1	955 512
ALL	232 (RHD)...(37" Long).....	1	680 232

13.050-4 HOSE, Heater Core To Temperature Control Valve

ALL	230-232 (RHD)...(27" Long).....	1	674 815
-----	---------------------------------	-------	---	---------

13.050-5 ELBOW, Heater Hose

ALL	230.....	1	962 258
-----	----------	-------	---	---------

13.050-6 HOSE, Intake Manifold To Heater Core

ALL	350...(30" Long).....	1	669 732
-----	-----------------------	-------	---	---------

13.050-7 HOSE, Cylinder Head Elbow To Temperature Control Valve

ALL	230 (RHD)...(32-1/2" Long).....	1	664 967
-----	---------------------------------	-------	---	---------

13.050-8 BRACKET, Heater Hose Support To Front Fender Splash Apron

ALL	Except 230.....	1	669 733
-----	-----------------	-------	---	---------

13.050-9 BRACKET, Heater Hose To Intake Manifold

ALL	232-258.....	1	973 557
ALL	350.....	1	978 160

13.050-10 ATTACHING PARTS, Heater Hose To Front Fender Or Toe Riser

CLIP, Closed.....	ALL	230-232-258.....	17.	2	G120530
SCREW, Pan Head.....	ALL	230-232-258.....	2	699 614

13.050-11 CLIP, Heater Hose To Upper Radiator Hose

ALL	232 (WEEP).....	1	972 705
-----	-----------------	-------	---	---------

HEATER - AIR CONDITIONING

13.050-12 CLAMP, Heater Hoses

ALL	(Adjustable-9/16" To 1-1/16") 350	AR	320 3076
ALL	(Adjustable-13/16" To 1-3/4") 350	AR	320 3077
ALL	(90 Degree Elbow To Heater) 230 (LHD)	17.	2 G272850
ALL	(To Cylinder Head Heater Tube) 327	17.	1 G443632
ALL	(To Heater) 230 (LHD)	17.	1 G272852
ALL	(To Heater) 232-258	17.	1 G443632
ALL	(To Heater) 304-360	17.	1 320 3077
ALL	(To Heater) 327	17.	1 G443632
ALL	(To Intake Manifold Elbow) 304-360	17.	2 G9421062
ALL	(To Temperature Control Valve) 230	17.	2 G272850
ALL	(To Thermostat Housing) 232-258	17.	1 G443632
ALL	(To Water Pump) 230	17.	2 G443632
ALL	(To Water Pump) 232-258 (LHD)	17.	1 320 3077
ALL	(To Water Pump) 304-360	17.	1 320 3077
ALL	(To Water Pump) 327	17.	1 G443632
ALL	(To Heater) 230 (RHD)	17.	2 G272850
ALL	(90 Degree Elbow To Heater) 232-258 (RHD)	17.	1 G443632
ALL	(90 Degree Elbow To Heater) 230 (RHD)	17.	2 G443632
ALL	(To Water Pump) 232-258 (RHD)	17.	1 G443632

13.072-1 MOTOR, Heater And Defroster

ALL	LHD (Except 230-* 13-9)	1	812 2096
ALL	LHD (Except 230-* 13-10)	1	812 2172
ALL	RHD	1	958 732

13.072-2 MOTOR, Air Conditioning Blower

WAG	1972 And Prior (* 13-1)	1	SE208 7075
ALL	1972 And Prior (* 13-2)	1	SE208 7043
ALL	1973	1	812 3010

13.072-3 HOUSING, Heater And Defroster Blower (Incl. Motor And Fan)

ALL	230	1	964 600
ALL	LHD (Except 230)	1	968 189
ALL	RHD	1	958 855

13.072-3a ATTACHING PARTS, Heater And Defroster Housing To Dash

SCREW, Tapping	ALL	17.	4 G189694
----------------------	-----------	-----	-----------

13.072-4 HOUSING, Air Conditioning Blower Motor

WAG	(* 13-1)	1	SE208 7072
ALL	1972 And Prior (* 13-2)	1	SE208 7040
ALL	1973	1	812 3009

13.072-5 BRACKET, Air Conditioning Blower Motor To Housing Mounting

WAG	(* 13-1)	1	SE208 7076
ALL	(* 13-2)	1	SE208 7058

13.072-6 BRACKET, Air Conditioning Blower Motor To Mounting Bracket

WAG	1972 And Prior (* 13-2)	1	SE208 7044
-----	-------------------------------	---	------------

13.072-7 ATTACHING PARTS, Bracket To Blower Housing

SCREW, Tapping	ALL 1972 And Prior	3	SE208 7095
----------------------	--------------------------	---	------------

13.072-8 PAD, Air Conditioning Blower Motor Damper

WAG	1972 And Prior (* 13-1)	1	SE208 7077
-----	-------------------------------	---	------------

HEATER - AIR CONDITIONING

13.072-9 BRACKET, Air Conditioning Blower Housing To Panel

WAG	("L" Shape-* 13-1)	1	SE208 7073
WAG	("Z" Shape-* 13-1)	1	SE208 7074
ALL	("Z" Shape-3 Holes-* 13-2)	1	SE208 7041
ALL	("Z" Shape-4 Holes-* 13-2)	1	SE208 7057
ALL	("U" Shape-* 13-2)	1	SE208 7059

13.072-10 ATTACHING PARTS, Bracket To Panel

SCREW, Tapping.....	WAG	(* 13-1)	4	SE208 7095
SCREW, Tapping.....	ALL	(* 13-2)	12	SE208 7053
NUT, Hexagon.....	WAG	(* 13-1)	2	SE208 7096

13.072-11 SEAL, Heater And Defroster Blower Housing To Heater Housing

ALL	Except 230	1	968 190
-----	------------	-------	---	---------

13.072-12 SLEEVE, Heater And Defroster Blower Housing To Heater Housing

ALL	230	1	966 311
-----	-----	-------	---	---------

13.072-13 WHEEL, Air Conditioning Blower Motor

WAG	(* 13-1)	1	SE208 7078
ALL	(* 13-2)	1	SE208 7042

13.072-13a WHEEL, Heater And Defroster Motor

ALL	LHD (Except 230-* 13-9)	1	812 2173
ALL	LHD (Except 230-* 13-10)	1	812 2174

13.072-14 RESISTOR, Heater And Defroster Motor

ALL	1	961 042
-----	-------	-------	---	---------

13.072-15 ATTACHING PARTS, Resistor To Housing

SCREW, Tapping.....	ALL	17.	2	G161895
---------------------	-----	-------	-----	---	---------

13.072-16 WIRE, Heater And Defroster Harness To Blower Motor

ALL	230	1	936 643
-----	-----	-------	---	---------

13.072-17 INSULATOR, Heater And Defroster Motor Wire

ALL	RHD	2	932 370
-----	-----	-------	---	---------

13.078-1 SWITCH, Heater And Defroster Motor

ALL	1972 And Prior	1	962 331
ALL	1973	1	363 1605

13.078-2 SWITCH, Air Conditioning Blower Motor

WAG	(Rheostat) 1972 And Prior (* 13-1)	1	SE208 7082
ALL	(Rheostat) 1972 And Prior (* 13-2)	1	SE208 7045
ALL	(3 Speed) 1972 And Prior	1	SE208 7289
ALL	1973	1	812 3011

13.078-3 FUSE, Heater And Defroster Harness

ALL	17.	1	G147685
-----	-------	-------	-----	---	---------

13.078-4 HARNESS, Heater And Defroster (Ignition Switch And Light Switch)(Incl. Fuse)

ALL	LHD (Except 230)	1	938 511
ALL	LHD (230)	1	934 413
ALL	RHD	1	936 240

HEATER - AIR CONDITIONING

13.080-3 KNOB, Air Conditioning Blower Switch

WAG	(* 13-1).....	1	SE208 7086
ALL	(* 13-2).....	1	SE208 7051

13.080-6 WIRE, Air Conditioning Blower Switch To Motor

WAG	(* 13-1).....	1	SE208 7085
ALL	(* 13-2).....	1	SE208 7067

13.113-1 HOUSING ASSEMBLY, Heater And Defroster Damper (Heat Distributor)(Incl. Actuator)

ALL	LHD.....	1	960 113
ALL	RHD.....	1	963 226

13.113-2 ATTACHING PARTS, Housing Assembly To Heater Housing

SCREW, Tapping.....	ALL	17.	8	G9414261
---------------------	-----	-------	-----	---	----------

13.113-3 ATTACHING PARTS, Housing Assembly To Dash Panel

SPACER.....	ALL	1	670 503
SCREW, Tapping.....	ALL	17.	1	G451673
WASHER, Plain.....	ALL	1	961 078

13.113-4 FITTING, Heater And Defroster Damper (Heat Distributor)(Plastic)

ALL	LHD.....	1	960 604
-----	----------	-------	-------	---	---------

13.114-1 HOUSING ASSEMBLY, Heater Damper (Heat Transition Assembly)

ALL	LHD.....	1	960 114
-----	----------	-------	-------	---	---------

13.114-2 ATTACHING PARTS, Housing Assembly To Dash Panel

NUT, Hexagon.....	ALL	17.	2	G271172
-------------------	-----	-------	-----	---	---------

13.114-3 PLENUM, Heater Damper To Blower Housing

ALL	RHD.....	1	963 282
-----	----------	-------	-------	---	---------

13.114-4 ATTACHING PARTS, Plenum To Blower Housing

SCREW, Tapping.....	ALL	RHD.....	3	K 714 179
---------------------	-----	----------	-------	---	-----------

13.118-1 NOZZLE, Defroster

ALL	Except 230	2	959 670
-----	------------------	-------	-------	---	---------

13.118-2 ATTACHING PARTS, Nozzle To Panel

NUT, Hexagon.....	ALL	Except 230	17.	4	G271166
-------------------	-----	------------------	-----	---	---------

13.118-3 HOSE, Defroster

ALL	(14" Long).....	1	960 020
ALL	(16-7/8" Long).....	1	960 021
ALL	(24-1/2" Long).....	1	963 283

13.118-4 BRACKET, Defroster Hose

ALL	RHD.....	1	965 945
-----	----------	-------	-------	---	---------

13.400-1 COMPRESSOR, Air Conditioning

ALL	232-258-304-360 (1971/)	1	321 0922
-----	-------------------------------	-------	-------	---	----------

HEATER - AIR CONDITIONING

13.400-2 ATTACHING PARTS, Compressor To Mounting Bracket

BOLT, Hexagon	ALL	232 (1970 And Prior)	17.	4	G180122
BOLT, Hexagon	ALL	232-258 (1971/)... (1-3/8" Long)	17.	1	G180125
BOLT, Hexagon	ALL	232-258 (1971/)... (11/16" Long)	1	400 4072
BOLT, Hexagon	ALL	327	17.	4	G180122
STUD	ALL	232-258 (1971) ... (1-5/16" Long)	17.	2	G113237
STUD	ALL	232-258 (1971/) ... (1-9/16" Long)	1	400 1104
STUD	ALL	304-360	17.	4	G111318
WASHER, Lock	ALL	304-360	17.	4	G120390
WASHER, Lock	ALL	232 (1970 And Prior)	17.	4	G120382
WASHER, Lock	ALL	232-258 (1971/)	17.	3	G120382
WASHER, Lock	ALL	327	17.	4	G120382
WASHER, Plain	ALL	304-360	3	400 1102
WASHER, Plain	ALL	232-258 (1971/)	1	400 3917
NUT, Hexagon	ALL	304-360	17.	4	G120369
NUT, Hexagon	ALL	232-258 (1971/)	17.	2	G120369

13.400-3 SEAL KIT, Air Conditioning Compressor

ALL	232-258-304-360 (1971/)	1	812 0180
-----	-------------------------	-------	---	----------

13.400-4 VALVE PLATE KIT, Air Conditioning Compressor

ALL	232-258-304-360 (1971/)	1	448 5641
-----	-------------------------	-------	---	----------

13.400-5 GASKET KIT, Air Conditioning Compressor

ALL	232-258-304-360 (1971)	1	448 5642
ALL	258-304-360 (1972)	1	812 2073

13.405-1 VALVE, Air Conditioning Compressor Suction And Discharge

ALL	232-258-304-360 (1971/)	2	317 2734
-----	-------------------------	-------	---	----------

13.405-2 GASKET SET, Air Conditioning Compressor Suction And Discharge Valve

ALL	232-258-304-360	1	320 5084
-----	-----------------	-------	---	----------

13.405-3 CAP, Air Conditioning Compressor Suction And Discharge Valve Stem (Incl. Gaskets)

ALL	232-258-304-360 (1971/)... (Incl. 2 Caps)	1	448 8331
-----	---	-------	---	----------

13.410-1 BRACKET, Air Conditioning Compressor Mounting

ALL	232-258 (1971)	1	319 9820
ALL	232-258 (3/8"-24 Weldnut-1972)	1	319 9820
ALL	232-258 (3/8"-16 Weldnut-1972)	1	812 2611
ALL	258 (1973)	1	812 2611
ALL	304-360	1	319 7134
ALL	327-350	1	316 3531

13.410-2 ATTACHING PARTS, Bracket To Cylinder Head

STUD	ALL	304-360	17.	1	G103199
BOLT, Hexagon	ALL	327 (1" Long)	17.	1	G180122
BOLT, Hexagon	ALL	327 (1-1/8" Long)	17.	1	G180123
BOLT, Stud Head	ALL	232-258 (1971/)	2	318 4092
WASHER, Plain	ALL	304-360... (7/16")	1	400 3807
WASHER, Lock	ALL	232-258 (1971/)	17.	2	G131100
WASHER, Lock	ALL	304-360	17.	1	G120382
WASHER, Lock	ALL	327	17.	2	G120382
WASHER, Plain	ALL	304-360	1	400 1102
WASHER, Plain	ALL	327	2	400 1102
NUT, Hexagon	ALL	304-360	17.	1	G120369
NUT, Hexagon	ALL	232-258 (1971/)	17.	2	G120370

HEATER - AIR CONDITIONING

13.410-3 ATTACHING PARTS, Bracket To Water Pump

BOLT, Hexagon	ALL	232-258 (1971).....	17.	1	G181641
BOLT, Hexagon	ALL	232-258 (1972)...(3/8"-24)	17.	1	G181614
BOLT, Hexagon	ALL	232-258 (1972)...(3/8"-16)	17.	1	G180125
BOLT, Hexagon	ALL	258 (1973).....	17.	1	G180125
WASHER, Lock	ALL	232-258 (1971/)	17.	1	G120382
WASHER, Plain	ALL	232-258 (1971/)	1	400 1766

13.410-4 ATTACHING PARTS, Bracket To Intake Manifold

STUD.....	ALL	232-258 (1971/)	17.	1	G113237
WASHER, Lock	ALL	232-258 (1971/)	17.	1	G120382
WASHER, Plain	ALL	232-258 (1971/)	17.	1	G120394
NUT, Hexagon.....	ALL	232-258 (1971/)	17.	1	G120369

13.410-5 ATTACHING PARTS, Bracket To Water Manifold

BOLT, Hexagon	ALL	327.....	17.	1	G180123
WASHER, Lock	ALL	327.....	17.	1	G120382

13.410-6 SUPPORT, Air Conditioning Compressor Mounting Bracket

ALL	232-258 (1971/)	1	319 9940
ALL	304-360.....	1	319 1836

13.410-7 ATTACHING PARTS, Support To Water Pump Housing

NUT, Hexagon.....	ALL	304-360.....	17.	1	G120369
SPACER	ALL	304-360.....	1	319 0790
STUD.....	ALL	304-360.....	1	400 1877

13.410-8 ATTACHING PARTS, Support To Mounting Bracket

NUT, Hexagon	ALL	232-258 (1971/)	17.	1	G120369
WASHER, Lock	ALL	232-258 (1971/)	17.	1	G120382
STUD.....	ALL	232-258 (1971/)	1	400 3917

13.410-9 ATTACHING PARTS, Support To Block (At Alternator Bracket)

BOLT, Hexagon	ALL	232-258 (1971/)...(1-1/8" Long).....	17.	1	G180123
BOLT, Hexagon	ALL	232-258 (1971/)...(1-3/8" Long).....	17.	1	G180125
WASHER, Plain.....	ALL	232-258 (1971/)	1	400 1102

13.415-1 CLUTCH, Air Conditioning Compressor Drive (Incl. Coil And Pulley)

ALL	232-258 (1971).....	1	318 6607
ALL	258 (1972).....	1	321 7290
ALL	304-360 (Diameter Of Clutch Is 6.08").....	1	319 5189
ALL	304-360 (Diameter Of Clutch Is 7.5").....	1	321 7215

13.415-2 ATTACHING PARTS, Clutch To Compressor

KEY, Woodruff.....	ALL	1	314 9417
BOLT, Hexagon	ALL	1	400 0207
WASHER, Plain.....	ALL	1	400 0208
WASHER, Lock	ALL	17.	1	G120214

13.415-3 COIL, Air Conditioning Compressor Drive Pulley (Driven)

ALL	232-258 (1971/* 13-5)	1	320 8169
ALL	232-258 (1971/* 13-6)	1	320 5702
ALL	304-360 (Diameter Of Pulley Is 6.08").....	1	448 6588
ALL	304-360 (Diameter Of Pulley Is 7.5").....	1	812 1283

13.415-4 ATTACHING PARTS, Coil To Compressor

SCREW, Machine.....	ALL	4	400 0741
---------------------	-----	-------	-------	---	----------

HEATER - AIR CONDITIONING

13.415-5 PULLEY, Air Conditioning Compressor Drive

ALL	232-258 (1971/* 13-5)	1	320 8168
ALL	232-258 (1971/* 13-6)	1	320 5703
ALL	304-360 (6.08" Dia.)	1	448 6589
ALL	304-360 (7.5" Dia.)	1	812 1282

13.425-1 BELT, Air Conditioning (Crankshaft To Intermediate Pulley To Compressor)

ALL	232-258 (LPS-1971/1972)	1	319 1320
ALL	258 (LPS-1973)	1	319 1030
ALL	304-360 (LPS-LEEP)	1	319 2070
ALL	360 (LPS-WEED)	1	999 597

13.425-2 BELT, Air Conditioning Compressor (Crankshaft To Power Steering Pump To Compressor)

ALL	232-258 (WPS-1971/1972)	1	319 1320
ALL	258 (WPS-1973)	1	319 1030
ALL	304-360 (WPS-1971)	1	999 594
WAG	304-360 (WPS-1972)	1	321 5365
TRK	304-360 (WPS-1972-Except Camper)	1	321 5365
ALL	360 (WPS-1973)	1	535 1639

13.425-3 BELT, Air Conditioning Compressor (Crankshaft To Intermediate Pulley)

ALL	232 (LPS-1970 And Prior)	1	316 9176
-----	--------------------------------	---	----------

13.425-4 BELT, Air Conditioning Compressor (Intermediate Pulley To Exhaust Emission Air Pump Pulley To Compressor)

ALL	232 (LPS-WEED)	1	317 2681
-----	----------------------	---	----------

13.425-5 BELT, Air Conditioning Compressor (Compressor To Power Steering Pump To Exhaust Emission Air Pump Pulley)

ALL	232 (WPS-WEED)	1	316 9177
-----	----------------------	---	----------

13.430-1 PULLEY, Air Conditioning Intermediate

ALL	232 (LPS-1970 And Prior) ... (Incl. Mounting Bracket)	1	318 3555
ALL	232-258 (LPS-1971/) ... (Incl. Mounting Bracket)	1	319 1232
ALL	304-360 (LPS)	1	314 3732
ALL	327	1	314 3732

13.430-2 ATTACHING PARTS, Pulley To Intermediate Pulley Bracket

BOLT, Hexagon	ALL	232 (LPS-1970 And Prior)	17.	2	G180125
BOLT, Hexagon	ALL	232-258 (LPS-1971/)	17.	2	G180077
WASHER, Lock	ALL	232 (LPS-1970 And Prior)	17.	3	G120382
WASHER, Lock	ALL	232-258 (LPS-1971/)	17.	2	G120214
WASHER, Lock	ALL	304-360 (LPS)	17.	1	G131100
WASHER, Plain	ALL	232 (LPS-1970 And Prior)	3	400 1104
WASHER, Plain	ALL	304-360 (LPS)	2	400 3807
NUT, Hexagon	ALL	304-360 (LPS)	17.	1	G120370

13.430-3 BEARING, Air Conditioning Intermediate Pulley

ALL	232-258-304-360 (LPS-1971/)	1	313 8567
-----	-----------------------------------	---	----------

13.430-4 BRACKET, Air Conditioning Intermediate Pulley Mounting

ALL	232-258 (LPS-1971/)	1	319 9817
ALL	304-360 (LPS)	1	321 1778
ALL	327	1	317 3119

HEATER - AIR CONDITIONING

13.430-5 ATTACHING PARTS, Bracket To Plate

BOLT, Hexagon	ALL	304-360 (LPS)	17.	2	G180129
WASHER, Plain	ALL	304-360 (LPS)	17.	2	400 1104
WASHER, Lock	ALL	304-360 (LPS)	17.	2	G120382
NUT, Hexagon	ALL	304-360 (LPS)	17.	2	G120377

13.430-5a ATTACHING PARTS, Bracket To Air Pump Support And Water Manifold

BOLT, Hexagon	ALL	327 (WEEP)	17.	1	G180127
WASHER, Lock	ALL	327 (WEEP)	17.	1	G120382
WASHER, Plain	ALL	327 (WEEP)	17.	1	G120394

13.430-5b ATTACHING PARTS, Bracket And Alternator Adjusting Strap To Water Manifold

BOLT, Hexagon	ALL	327 (WEEP)	17.	1	G180079
WASHER, Lock	ALL	327 (WEEP)	17.	1	G120214
WASHER, Plain	ALL	327 (WEEP)	1	400 1093

13.430-6 BRACKET, Air Conditioning Intermediate Pulley Adjusting (Upper)

ALL	232-258 (LPS-1971/)	1	319 1003
-----	---------------------	-------	---	----------

13.430-7 ATTACHING PARTS, Upper Bracket To Cylinder Head

BOLT, Hexagon	ALL	232-258 (LPS-1971/)	17.	2	G180123
WASHER, Lock	ALL	232-258 (LPS-1971/)	17.	2	G120382
WASHER, Plain	ALL	232-258 (LPS-1971/)	17.	2	G120394

13.430-8 ATTACHING PARTS, Upper Bracket To Mounting Bracket

BOLT, Hexagon	ALL	232-258 (LPS-1971/)	17.	1	G109443
WASHER, Lock	ALL	232-258 (LPS-1971/)	17.	1	G120382
NUT, Hexagon	ALL	232-258 (LPS-1971/)	17.	1	G120377

13.430-9 BRACKET, Air Conditioning Intermediate Pulley Adjusting (Lower)

ALL	232-258 (LPS-1971/)	1	319 0983
-----	---------------------	-------	---	----------

13.430-10 ATTACHING PARTS, Lower Bracket To Engine

SPACER	ALL	232-258 (LPS-1971/)	1	317 4400
BOLT, Hexagon	ALL	232-258 (LPS-1971/)	17.	1	G427589
WASHER, Lock	ALL	232-258 (LPS-1971/)	17.	1	G120382
WASHER, Bite	ALL	232-258 (LPS-1971/)	2	311 1365

13.430-11 ATTACHING PARTS, Lower Bracket To Mounting Bracket

BOLT, Hexagon	ALL	232-258 (LPS-1971/)	17.	2	G180121
NUT, Hexagon	ALL	232-258 (LPS-1971/)	17.	2	G120377
WASHER, Lock	ALL	232-258 (LPS-1971/)	17.	2	G120382
WASHER, Plain	ALL	232-258 (LPS-1971/)	17.	2	G120394

13.430-12 BRACE, Air Conditioning Intermediate Pulley Adjusting Lower Bracket

ALL	232-258 (LPS-1971/)	1	319 6431
-----	---------------------	-------	---	----------

13.430-13 ATTACHING PARTS, Brace To Block

SPACER	ALL	232-258 (LPS-1971/)	1	400 1161
BOLT, Hexagon	ALL	232-258 (LPS-1971/)	17.	1	G180123
WASHER, Lock	ALL	232-258 (LPS-1971/)	17.	1	G120382

HEATER - AIR CONDITIONING

13.430-14 PLATE, Air Conditioning Intermediate Pulley Bracket Adjusting

ALL	304-360 (LPS)	1	318 6475
-----	---------------	-------	---	----------

13.430-15 ATTACHING PARTS, Plate To Block

BOLT, Hexagon	ALL	304-360 (LPS)...(1-1/8" Long)	17.	2	G180123
BOLT, Hexagon	ALL	304-360 (LPS)...(2-1/2" Long)	17.	1	G180134
WASHER, Lock	ALL	304-360 (LPS)	17.	3	G120382

13.430-16 SPACER, Air Conditioning Intermediate Pulley Bracket Mounting

ALL	304-360 (LPS)	1	318 5532
-----	---------------	-------	---	----------

13.430-17 BRACE, Air Conditioning Intermediate Pulley Adjusting

ALL	304-360 (LPS)	1	319 8775
-----	---------------	-------	---	----------

13.430-18 ATTACHING PARTS, Brace To Bracket

BOLT, Hexagon	ALL	304-360 (LPS)	17.	2	G180126
NUT, Hexagon	ALL	304-360 (LPS)	17.	2	G120377
WASHER, Lock	ALL	304-360 (LPS)	17.	2	G120382

13.430-19 ATTACHING PARTS, Brace To Water Pump Stud

NUT, Hexagon	ALL	304-360 (LPS)	17.	1	G120369
WASHER, Lock	ALL	304-360 (LPS)	17.	1	G120382
WASHER, Plain	ALL	304-360 (LPS)	2	400 1107

13.430-20 EXTENSION, Air Conditioning Intermediate Pulley Adjusting Brace

ALL	304-360 (LPS)	1	319 9675
-----	---------------	-------	---	----------

13.430-21 ATTACHING PARTS, Extension To Brace

BOLT, Hexagon	ALL	304-360	17.	1	G180122
WASHER, Plain	ALL	304-360	2	400 1104
WASHER, Lock	ALL	304-360	17.	1	G120382
NUT, Hexagon	ALL	304-360	17.	1	G120377

13.435-1 PULLEY, Air Conditioning Drive Belt Back Idler

ALL	304-360 (Pulley Outside Diameter On Clutch Assembly Is 6.08")	1	319 7605
ALL	304-360 (Pulley Outside Diameter On Clutch Assembly Is 7.5")	1	319 7165

13.435-2 ATTACHING PARTS, Pulley To Bracket

NUT, Hexagon	ALL	304-360	17.	1	G120370
WASHER, Lock	ALL	304-360	17.	1	G131100
WASHER, Plain	ALL	304-360	2	400 3807

13.435-3 BRACKET, Air Conditioning Drive Belt Back Idler Pulley

ALL	304-360	1	319 7606
-----	---------	-------	---	----------

13.435-4 ATTACHING PARTS, Bracket To Engine Block

BOLT, Hexagon	ALL	304-360	17.	1	G215511
WASHER, Plain	ALL	304-360	1	400 1102

13.435-5 ATTACHING PARTS, Bracket To Water Pump And Engine Block

STUD	ALL	304-360	1	319 7013
NUT, Hexagon	ALL	304-360	17.	1	G120375
WASHER, Plain	ALL	304-360	17.	1	G147579
WASHER, Lock	ALL	304-360	17.	1	G120380

HEATER - AIR CONDITIONING

13. 440-1 HOSE, Air Conditioning (Compressor To Condenser)

ALL	232-258 (1971/)	...(38" Long).....	1	SE2087009
ALL	304-360	...(58" Long).....	1	985 471

13. 440-2 HOSE, Air Conditioning (Condenser To Receiver)

ALL	232-258 (1971/)	1	SE2087011
ALL	304-360	1	SE2087011

13. 440-3 HOSE, Air Conditioning (Receiver To Evaporator)

ALL	258-304-350-360 (* 13-2)...	(3/8"- "O" Ring Fitting x 3/8"-90 Degree Fitting x 65" Long).....	1	SE208 7287
ALL	304-360 (* 13-1)...	(3/8"-90 Degree Fitting x 65" Long).....	1	SE208 7335
ALL	232 (* 13-1).....		1	SE208 7020
ALL	350 (* 13-1)...	(3/8"-90 Degree "O" Ring Fitting x 3/8" Fitting x 65" Long).....	1	SE208 7320

13. 440-4 HOSE, Air Conditioning (Evaporator To Compressor)

ALL	327 (* 13-2).....		1	SE208 7286
ALL	350 (* 13-1).....		1	SE208 7318
ALL	258.....		1	985 497
ALL	304-360 (* 13-1).....		1	985 469
ALL	304-360 (* 13-2).....		1	985 467

13. 440-5 BRACKET, Air Conditioning Evaporator To Receiver Hose Clip (At Power Steering Pump On Idler)

ALL	304-360 (* 13-7).....		1	321 5572
ALL	304-360 (* 13-8).....		1	315 8227

13. 440-6 ATTACHING PARTS, Bracket To Pump Clamp

SCREW, Pan Head	ALL	304-360 (* 13-7).....	1	400 4077
-----------------	-----	-----------------------	---	----------

13. 440-7 BRACKET, Hose Clamp

ALL	304-360.....		2	948 915
-----	--------------	--	---	---------

13. 440-8 ATTACHING PARTS, Hose Clamp To Bracket

SCREW, Pan Head	ALL	304-360.....	17.	2 G161895
NUT, Spring.....	ALL	304-360.....	17.	2 G445466

13. 440-9 CLAMP, Air Conditioning Hose Retaining

ALL	232-258-304-360 (No. 16 Clamp).....		2	SE2087032
ALL	232-258-304-360 (No. 12 Clamp).....		1	SE2087033

13. 440-10 ATTACHING PARTS, Clamp To Front Fender

SCREW, Pan Head	ALL	232-258-304-360 (1971/).....	17.	1 G9414714
-----------------	-----	------------------------------	-----	------------

13. 440-11 CLAMP, Hose To Compressor

ALL	232-258-304-360 (No. 8 Clamp).....		2	812 0471
-----	------------------------------------	--	---	----------

13. 450-1 CORE, Air Conditioning Condenser

ALL	232-258 (1971/)	1	SE2087007
ALL	304-360.....		1	985 171

13. 450-2 BRACKET, Condenser Mounting

ALL	(Left) 232-258 (1971/)	1	SE2087008
ALL	(Right) 232-258 (1971/)	1	SE2087009

HEATER - AIR CONDITIONING

13.450-3 ATTACHING PARTS, Condenser Core To Radiator Support Bracket

SCREW, Hexagon ALL 232-258-304-360 (1971/) 17. 4 G9417826

13.455-1 RECEIVER, Air Conditioning

ALL 232-258-304-360 (1971/) 1 SE2087023

13.455-2 ATTACHING PARTS, Receiver To Bracket

SCREW, Hexagon ALL 232-258-304-360 (1971/) 17. 2 G9414387

13.455-3 BRACKET, Receiver Clamp

ALL 232-258-304-360 (1971/) 1 SE2087024

13.455-4 SEAL, Receiver Brackets Top And Bottom

ALL 232-258-304-360 (1971/) 2 981 513

13.465-1 EVAPORATOR ASSEMBLY, Air Conditioning (Incl. Evaporator Core, Blower, Controls And Tube)

WAG 1972 And Prior (* 13-1) 1 SE208 7068

ALL 232-327-350 (1972 And Prior-* 13-2) 1 SE208 7034

ALL 258-304-360 (1972 And Prior-* 13-2) 1 SE208 7321

13.470-1 VALVE, Air Conditioning Expansion

WAG 1972 And Prior (* 13-1) 1 SE208 7090

ALL 1972 And Prior (* 13-2 And * 13-3) 1 SE208 7049

ALL 1972 And Prior (* 13-2 And * 13-4) 1 SE208 7282

ALL 1 SE208 7282

13.475-1 CORE, Air Conditioning Evaporator

WAG 1972 And Prior (* 13-1) 1 SE208 7089

ALL 1972 And Prior (* 13-2 And * 13-3) 1 SE208 7048

ALL 1972 And Prior (* 13-2 And * 13-4) 1 SE208 7285

ALL 1 812 3012

13.475-2 BRACKET, Air Conditioning Evaporator Core To Lower Housing ("Z" Fastener)

ALL 1972 And Prior (* 13-2)...(2" Long) 1 SE208 7060

ALL 1972 And Prior (* 13-2)...(8-1/2" Long) 1 SE208 7061

ALL 1972 And Prior (* 13-2)...(14" Long) 1 SE208 7062

ALL 1972 And Prior (* 13-2)...(15-3/4" Long) 1 SE208 7063

13.475-3 INSULATION, Air Conditioning Evaporator Core

ALL 1973 1 812 3018

13.477-1 THERMOSTAT, Air Conditioning Temperature Control

WAG (* 13-1) 1 SE208 7083

ALL (* 13-2) 1 SE208 7047

13.477-2 KNOB, Air Conditioning Temperature Control Thermostat

WAG (* 13-1) 1 SE208 7087

ALL (* 13-2) 1 SE208 7050

13.477-3 HARNESS, Air Conditioning Wire (Thermostat And Blower Switch To Connector)

WAG (* 13-1) 1 SE208 7084

ALL (* 13-2) 1 SE208 7046

HEATER - AIR CONDITIONING

13.477-4 CLAMP, Air Conditioning Temperature Control Capillary Tube

WAG	(* 13-1)	1 SE208 7092
-----	----------	-------	--------------

13.480-1 PANEL, Air Conditioning Controls Mounting

WAG	(* 13-1)	1 SE208 7081
ALL	232-327-350 (* 13-2)	1 SE208 7055
ALL	258-304-360 (1972 And Prior-* 13-2)	1 SE208 7326
ALL	1973	1 812 3013

13.480-2 HOUSING, Air Conditioning Control Mounting Panel

WAG	(* 13-1)	1 SE208 7079
-----	----------	-------	--------------

13.480-3 ATTACHING PARTS, Housing To Panel

SCREW, Tapping	WAG	(* 13-1)	8 SE208 7094
----------------	-------	-----	----------	-------	--------------

13.480-4 BEZEL, Air Conditioning Control Mounting Panel

WAG	(* 13-1)	1 SE208 7080
-----	----------	-------	--------------

13.480-5 PLATE, Air Conditioning Control Panel Identification

ALL	258-304-360 (* 13-2)	1 SE208 7330
-----	----------------------	-------	--------------

13.488-1 HOUSING, Air Conditioning Evaporator Core (Lower)

WAG	(* 13-1)	1 SE208 7069
ALL	232-327-359 (* 13-2)	1 SE208 7036
ALL	258-304-360 (1972 And Prior-* 13-2)	1 SE208 7323
ALL	1973	1 812 3008

13.488-2 HOUSING, Air Conditioning Evaporator Core (Upper)

WAG	(* 13-1)	1 SE208 7071
ALL	232-327-350 (* 13-2)	1 SE208 7035
ALL	258-304-360 (1972 And Prior-* 13-2)	1 SE208 7322
ALL	1973	1 812 3007

13.488-3 HOUSING, Air Conditioning Evaporator Core (Rear)

WAG	1972 And Prior (* 13-1)	1 SE208 7070
-----	-------------------------	-------	--------------

13.488-4 ATTACHING PARTS, Upper Housing To Bracket

SCREW, Tapping	ALL	1972 And Prior (* 13-2)	8 SE208 7052
----------------	-------	-----	-------------------------	-------	--------------

13.488-4a ATTACHING PARTS, Upper And Lower Housing To Panel

SCREW, Tapping	ALL	1973	17.	8	G9424023
----------------	-------	-----	------	-------	-----	---	----------

13.488-4b ATTACHING PARTS, Upper To Lower Housing

BRACKET	ALL	(6")...1973	1	812 3014
BRACKET	ALL	(10")...1973	1	812 3015
BRACKET	ALL	(12")...1973	1	812 3016
BRACKET	ALL	(17")...1973	1	812 3017

13.488-5 BRACKET, Air Conditioning Evaporator Housing To Panel

ALL	1972 And Prior (* 13-2)	1 SE208 7037
-----	-------------------------	-------	--------------

13.488-6 ATTACHING PARTS, Bracket To Panel

SCREW, Tapping	ALL	1972 And Prior (* 13-2)	12 SE208 7053
----------------	-------	-----	-------------------------	-------	---------------

HEATER - AIR CONDITIONING

13.488-7 TUBE, Air Conditioning Evaporator Housing Drain

WAG	(* 13-1).....	1 SE208 7091
ALL	(* 13-2).....	1 SE208 7064

13.488-8 ATTACHING PARTS, Drain Tube To Housing

NUT, Hexagon.....	ALL	(* 13-2).....	1 SE208 7065
-------------------	-----	---------------	-------	--------------

13.488-9 PAD, Air Conditioning Evaporator Housing To Core

WAG	1972 And Prior (* 13-1)	1 SE208 7093
ALL	1972 And Prior (* 13-2)	1 SE208 7066

13.510-1 TUBE, Air Conditioning Evaporator Air Discharge

ALL	232-327-350 (* 13-2)	1 SE208 7038
ALL	258-304-360 (1972 And Prior-* 13-2)	1 SE208 7324
ALL	1973.....	1 989 959

13.515-1 BEZEL, Air Conditioning Evaporator Air Discharge Louver (Holder)

ALL	258-304-360 (1972 And Prior-* 13-2)	2 SE208 7327
-----	---	-------	--------------

13.515-2 LOUVER, Air Conditioning Evaporator Air Discharge

WAG	1972 And Prior (* 13-1)	2 SE208 7088
ALL	(Center) 232-327-350 (1972 And Prior-* 13-2)	2 SE208 7056
ALL	(Center) 258-304-360 (1972 And Prior-* 13-2)	2 SE208 7325
ALL	(End) 232-327-350 (1972 And Prior-* 13-2)	2 SE208 7039
ALL	(End) 258-304-360 (1972 And Prior-* 13-2)	2 SE208 7325

SPECIAL INFORMATION

The Engine Build Code Number, the Vehicle Identification Number and the information provided on the Trim Plate are often necessary when determining the proper replacement parts for your vehicle. For their location refer to the General Information Section found at the front of this catalog.

NOTES

14-1 Used prior to Serial No. 200001 with 232 Engines and 100001 with 327 Engines.

14-2 Used beginning with Serial No. 200001 with 232 Engines and 100001 with 327 Engines.

NOTES

NOTES

CHASSIS MISCELLANEOUS

GROUP NO. — DESCRIPTION — SERIES and MODEL	"L" CODE	PAKS CODE	PRIMARY GROUP NO.	NO. REQ.	PART NO.	CODE
14.098-1 BRACKET, Front License Plate						
WAG 230.....				2	930 049	
14.098-2 ATTACHING PARTS, Bracket To Front Center Rail						
BOLT, Hexagon WAG 230.....			17.	2	G121887	
NUT, Hexagon WAG 230.....			17.	2	G271172	
14.098-3 BRACKET, Rear License Plate						
WAG Except Panel Delivery				1	932 595	
WAG Panel Delivery.....				1	956 444	
TRK				1	931 389	
14.098-4 ATTACHING PARTS, Bracket To Lamp Housing						
SCREW, Machine..... WAG Except Panel Delivery			17.	2	G120628	
14.098-5 ATTACHING PARTS, Bracket To Left Rear Door						
BOLT, Round Head WAG Panel Delivery				3	961 066	
WASHER, Plain..... WAG Panel Delivery.....				3	961 065	
NUT, Hexagon..... WAG Panel Delivery.....			17.	3	G271166	
14.098-6 ATTACHING PARTS, Bracket To Rear Crossmember						
BOLT, Hexagon TRK			17.	2	G121887	
WASHER, Lock TRK			17.	2	G120375	
NUT, Hexagon..... TRK			17.	2	G120380	
PIN, Cotter TRK			17.	1	G137124	
14.098-7 GASKET, Rear License Plate Bracket						
WAG Panel Delivery.....				1	959 728	
14.098-8 SPRING, Rear License Plate Bracket (Incl. Body Bracket)						
WAG 230.....				1	932 597	
WAG 232-327 (* 14-1)				1	932 597	
WAG 232-327 (* 14-2)				1	938 983	
WAG 258-304-350-360.....				1	938 983	
14.098-9 ATTACHING PARTS, Bracket To Body						
SCREW, Machine..... WAG			17.	2	G454783	
14.098-10 BRACKET, Rear License Plate Spring Retaining						
WAG				1	933 995	
14.098-11 ATTACHING PARTS, Bracket To Housing						
SCREW, Machine..... WAG			17.	2	G132892	
14.098-12 HINGE, Rear License Plate						
TRK				1	931 390	
14.098-13 PIN, Hinge License Plate						
TRK				1	931 391	

CHASSIS MISCELLANEOUS

14.098-14 SPRING, Hinge License Plate

TRK	1	931 392
-----	-------	---	---------

14.138-1 JACK ASSEMBLY

TRK	Except 4700-4800...(3,000 Lbs. Capacity)...(Less Handle)	1	909 969
TRK	4700-4800...(3,000 Lbs. Capacity)	1	922 029
TRK	(3,000 Lbs. Capacity-Heavy Duty-Used With Dual Wheels) ... (Less Handle)	1	922 029
TRK	(6,000 Lbs. Capacity-Used With Dual Wheels)...(Less Handle)	1	932 115
WAG	(Bumper Type)	1	934 100

14.138-2 HANDLE, Jack

TRK	Except 4700-4800 (3,000 Lbs. Capacity)	1	643 927
TRK	4700-4800	1	643 927
TRK	(3,000 Lbs. Capacity-Used With Dual Wheels)	1	922 030
TRK	(6,000 Lbs. Capacity-Used With Dual Wheels)	1	932 124

14.138-3 WRENCH, Wheel Nut

ALL	(Used Less Dual Wheels)	1	635 517
TRK	(Used With Dual Wheels)	1	925 304

14.145-6 STICKER, Exhaust Emission Maintenance Instructions

1971 MODELS

ALL	232 (Except California)	1	998 990
ALL	232 (California)	1	998 989
ALL	258 (Except California)	1	998 992
ALL	258 (California)	1	998 991
ALL	304 (Except California)	1	998 996
ALL	304 (California)	1	998 995
ALL	350 (Except California)	1	999 154
ALL	350 (California)	1	999 153
ALL	360 (Except California)	1	998 994
ALL	360 (California)	1	998 993

1972 MODELS

WAG	258 (Except California)	1	999 987
WAG	258 (California)	1	999 986
WAG	304 (WAT-Except California)	1	535 0527
WAG	304 (WAT-California)	1	535 0526
WAG	304 (WST-Except California)(W4ST-Except California)	1	999 989
WAG	304 (WST-California)(W4ST-California)	1	999 988
WAG	360 (WST-Except California)(W4ST-Except California)	1	999 991
WAG	360 (WST-California)(W4ST-California)	1	999 990
WAG	360 (WAT-Except California)	1	535 0529
WAG	360 (WAT-California)	1	535 0528
TRK	258 (GVW "W"-Except California)(GVW "X"-Except California)	1	999 987
TRK	258 (GVW "W"-California)(GVW "X"-California)	1	999 986
TRK	304 (WST-GVW "W"-Except California)(WST-GVW "X"-Except California)	1	999 989
TRK	304 (WST-GVW "W"-California)(WST-GVW "X"-California)	1	999 988
TRK	304 (W4ST-GVW "W"-Except California)(W4ST-GVW "X"-Except California)	1	999 989
TRK	304 (W4ST-GVW "W"-California)(W4ST-GVW "X"-California)	1	999 988
TRK	304 (WAT-GVW "W"-Except California)(WAT-GVW "X"-Except California)	1	535 0527
TRK	304 (WAT-GVW "W"-California)(WAT-GVW "X"-California)	1	535 0526
TRK	360 (WST-GVW "W"-Except California)(WST-GVW "X"-Except California)	1	999 991
TRK	360 (WST-GVW "W"-California)(WST-GVW "X"-California)	1	999 990
TRK	360 (W4ST-GVW "W"-Except California)(W4ST-GVW "X"-Except California)	1	999 991
TRK	360 (W4ST-GVW "W"-California)(W4ST-GVW "X"-California)	1	999 990
TRK	360 (WAT-GVW "W"-Except California)(WAT-GVW "X"-Except California)	1	535 0529
TRK	360 (WAT-GVW "W"-California)(WAT-GVW "X"-California)	1	535 0528

ACCESSORIES

GROUP NO. — DESCRIPTION — SERIES and MODEL			"L" CODE	PAKS CODE	PRIMARY GROUP NO.	NO. REQ.	PART NO.	CODE
15.015 COOLING KIT, Heavy Duty								
ALL	232-258.....					1	812 1764	
ALL	304-360 (1972 And Prior).....					1	812 1766	
ALL	360 (1973).....					1	812 3054	
15.017-1 AIR DEFLECTOR, Rear Window								
WAG	(Except Woodgrain).....					1	985 088	
WAG	(Woodgrain).....					1	987 685	
15.017-2 ATTACHING PARTS, Deflector To Roof								
SCREW, Machine.....	WAG					6	964 977	
NUT, Well.....	WAG					6	964 976	
15.030-1 ANTENNA, Radio								
ALL					1	970 430	
15.030-2 GROMMET, Antenna Wire								
ALL					1	938 748	
15.120-1 DOOR EDGE GUARD SET								
ALL	2 Door.....					1	978 397	
ALL	4 Door.....					1	978 398	
15.170-1 MAT KIT, Rear Seat Extension And Auxiliary Floor								
WAG	(Amber) 1964 And Prior.....					1	961 864	
WAG	(Nordic Blue) 1964 And Prior.....					1	961 863	
15.180-1 CAP, Locking Gas								
WAG	230-232-327-350 (1971 And Prior).....					1	934 197	
WAG	232-258-304-350-360 (1972/).....					1	535 0897	
TRK	230-232-327-350 (Townside-1971 And Prior).....					1	934 197	
TRK	230-232-327-350 (Except Townside).....					1	934 196	
TRK	232-258-304-350-360 (Townside-1972/).....					1	535 0897	
15.194-1 GUARD KIT, Front Bumper Vertical								
ALL					1	943 365	
15.195-1 LIGHT KIT, Parking Brake Warning								
ALL					1	933 521	
15.195-2 LIGHT KIT, Parking Brake Warning And Split Brake System								
ALL	1972 And Prior.....					1	948 123	
15.200-1 FLAP, Mud								
TRK	(Rear-Used With Stake Body With Dual Wheels).....					2	817 147	
15.200-2 ATTACHING PARTS, Mud Flap To Stake Body								
BOLT, Hexagon.....	TRK					8	961 101	
WASHER, Plain.....	TRK				17.	8	G120394	
NUT, Hexagon.....	TRK				17.	8	G271193	

ACCESSORIES

15.245-1 AIR LIFT KIT, Front Spring Helper

WAG	WSFS	1	938 463
TRK	WSFS	1	940 662

15.245-2 OVERLOAD KIT, Front Spring

WAG	WIFS	1	934 688
TRK	WIFS	1	935 025

15.245-3 AIR OVERLOAD KIT, Rear Spring

WAG	1	936 465
-----	-------	-------	---	---------

15.250-1 LUGGAGE RACK KIT

WAG	1	962 431
-----	-------	-------	---	---------

15.250-2 STANCHION, Luggage Rack

WAG	(Center-Left)	1	966 159
WAG	(Center-Right)	1	966 160
WAG	(Front-Left)	1	966 162
WAG	(Front-Right)	1	966 161
WAG	(Rear-Left)	1	966 161
WAG	(Rear-Right)	1	966 162
ALL	1973	1	360 1672

15.250-3 BASE, Luggage Rack

WAG	(Front-Right)	1	812 2202
WAG	(Front-Left)	1	812 2203
WAG	(Center-Right)	1	812 2203
WAG	(Center-Left)	1	812 2202
WAG	(Rear-Right)	1	812 2203
WAG	(Rear-Left)	1	812 2202

15.250-4 GASKET, Base To Roof

WAG	6	812 2902
-----	-------	-------	---	----------

15.250-5 ATTACHING PARTS, Base To Roof

SCREW	WAG	17.	12	G147722
NUT, Well	WAG	12	812 2901

15.250-6 SIDE RAIL, Luggage Rack

WAG	4	812 2200
-----	-------	-------	---	----------

15.250-7 ATTACHING PARTS, Side Rail

SCREW	WAG	17.	8	G147840
-------	-------	-----	-------	-----	---	---------

15.250-8 END RAIL, Luggage Rack

WAG	2	812 2201
-----	-------	-------	---	----------

15.250-9 ATTACHING PARTS, End Rail To Support

SCREW, Tapping	WAG	17.	4	G164045
----------------	-------	-----	-------	-----	---	---------

15.250-10 LUGGAGE RACK PACKAGE, Luggage Rack Attaching Parts

WAG	1	812 2207
-----	-------	-------	---	----------

15.255-1 LUGGAGE CARRIER

WAG	1	975 929
-----	-------	-------	---	---------

ACCESSORIES

15.259-1 SKI RACK KIT ADAPTER

WAG	1	968 744
-----	-------	---	---------

15.260-1 GASKET COMPOUND (16 Oz. Can)

ALL	AR	935 611
-----	-------	----	---------

15.260-2 LUBRICANT, Axle (Power-Lok)

ALL	(Pint).....	AR	94 557
-----	-------------	----	--------

15.260-3 LUBRICANT, Steering Gear (1 Lb. Can)

ALL	AR	940 657
-----	-------	----	---------

15.260-4 LUBRICANT, Upper Suspension

ALL	AR	934 570
-----	-------	----	---------

15.260-5 LUBRICANT, Tie Rod Sockets

ALL	AR	934 571
-----	-------	----	---------

15.270-1 MIRROR, Visor Vanity

ALL	1972 And Prior.....	1	966 342
-----	---------------------	---	---------

15.270-2 MIRROR KIT, Outside Rear View (Incl. Gasket And Attaching Parts)

WAG	(Round)...(4-1/4" Dia.).....	2	976 530
ALL	(Round)...(5" Dia.).....	1	960 206
ALL	(Rectangular)...(5-11/16" x 3-3/4").....	2	977 877
ALL	(Rectangular)...(5-1/12" x 8-1/2").....	1	978 528
TRK	(Rectangular-Used With Tripod Support)...(6-1/2" x 9-1/2").....	2	812 2824
ALL	(Tripod Adjustable Type).....	1	970 671
TRK	126WB (Camper).....	2	972 981
TRK	(Left-Junior West Coast Mirror).....	1	976 879
TRK	(Left) 132WB (Camper).....	1	984 719
TRK	(Right-Junior West Coast Mirror).....	1	976 880
TRK	(Right) 132WB (Camper).....	1	984 720

15.270-3 MIRROR, Outside Rear View

ALL	(Round)...(5" Dia.)...(Less Arm And Bracket).....	1	663 642
ALL	(Round)...(5" Dia.)...(Incl. Arm And Bracket).....	1	959 920
ALL	(Rectangular)...(5-1/2" x 8-1/2")...(Less Arm And Bracket).....	1	984 032
ALL	(Rectangular)...(5-1/2" x 8-1/2")...(Incl. Arm And Bracket).....	1	984 031
TRK	(Rectangular-Used With Tripod Support)...(6-1/2" x 9-1/2").....	2	812 2825

15.270-4 ATTACHING PARTS, Mirror To Body

SCREW, Tapping.....	ALL	(Used With Round Mirror)...(5/8" Long).....	17.	1	G145417
SCREW, Tapping.....	ALL	...(1" Long).....	17.	1	G148095
SCREW, Machine.....	ALL	...(3/4" Long).....	4	968 453
SCREW, Tapping.....	ALL	(Used With Rectangular Mirror)...(5/8" Long).....	17.	2	G162400
SCREW, Tapping.....	TRK	...(1/4"-14 x 3/4").....	6	989 983
WASHER, Lock.....	ALL	4	961 067
WASHER, Fiber.....	TRK	6	989 984
WASHER, Lock.....	TRK	6	989 985

15.270-5 GASKET, Outside Rear View Mirror

ALL	(Used On Vehicles With 5-11/16" x 3-3/4" Rectangular Mirror).....	2	988 705
ALL	(Used On Vehicles With 4-1/4" Dia. Round Mirror).....	2	973 724

ACCESSORIES

15.270-6 BRACKET, Outside Rear View Mirror Mounting

ALL	(Used On Vehicles With 5" Dia. Round Mirror)...(Less Arm)	1	960 413
ALL	(Used On Vehicles With 5" Dia. Round Mirror)...(Incl. Arm)	1	959 927
ALL	(Used On Vehicles With 5-1/2" x 8-1/2" Rectangular Mirror)...(Less Arm)	1	960 413
ALL	(Used On Vehicles With 5-1/2" x 8-1/2" Rectangular Mirror)...(Incl. Arm)	1	978 521

15.270-7 GLASS, Outside Rear View Mirror

TRK	126WB (Camper)...(5-3/8" x 10-3/8")	2	972 982
TRK	(Junior West Coast Mirror)	2	976 881
ALL	(Rectangular)...(5-1/2" x 8-1/2")	2	984 709
TRK	126WB (Camper)...(5" x 10")	2	979 629

15.320-1 RADIO KIT (AM)

ALL	(Used With Speaker Mounted On Passenger Side Of Instrument Panel) 1970 And Prior	1	978 339
ALL	(Used With Speaker Mounted In Top Center Of Instrument Panel) 1970/1972	1	984 336
ALL	1973	1	899 7004

15.320-2 CABLE, Extension Kit, Radio

ALL	RHD	1	964 607
-----	-----------	---	---------

15.320-3 KNOB, Station Selector

ALL	(Plastic) 1972 And Prior	2	973 288
ALL	(Metal) 1972 And Prior	2	953 125
ALL	1973	1	366 5170

15.320-4 KNOB, Tone Control

ALL	(Plastic) 1972 And Prior	1	973 462
ALL	(Metal) 1972 And Prior	1	953 138
ALL	1973	1	366 5166

15.320-5 SPEAKER, Front

ALL	(Side Mounted)	1	973 176
ALL	(Top Mounted)	1	984 119

15.320-6 GRILLE, Radio Speaker (Incl. Medallion)

ALL	1971 And Prior	1	971 380
ALL	1972	1	987 215

15.320-8 GASKET, Radio Speaker Grille

ALL	1972 And Prior	1	959 671
-----	----------------------	---	---------

15.320-9 SUPPRESSOR, Radio Noise

ALL	1973	1	353 0506
-----	------------	---	----------

15.385-1 INTRODUCTORY ASSORTMENT KIT, Spray And Brush Top Paint (Incl. The 5 New Paint Colors For 1973 Only)

ALL	1973	1	899 7006
-----	------------	---	----------

ACCESSORIES

15.385-2 PAINT, Touch-Up Exterior (6 Oz. Spray Cans)

ALL	(Avocado Mist)	AR	981 859
ALL	(Bronze Mist)	AR	977 498
ALL	(Burnished Bronze)	AR	981 861
ALL	(Butterscotch Gold)	AR	986 287
ALL	(Canary Yellow)	AR	986 292
ALL	(Candle Light Yellow)	AR	985 042
ALL	(Champagne White)	AR	981 857
ALL	(Copper Tan)	AR	989 380
ALL	(Daisy Yellow)	AR	899 7007
ALL	(Empire Blue)	AR	977 497
ALL	(Fairway Green)	AR	899 7011
ALL	(Fawn Beige)	AR	899 7008
ALL	(Glacier White)	AR	977 503
ALL	(Gold Beige)	AR	977 501
ALL	(Gray Primer)	AR	977 661
ALL	(Indian Ceramic)	AR	977 499
ALL	(Island Blue)	AR	985 043
ALL	(Jet Set Blue)	AR	986 289
ALL	(Julep Green)	AR	986 288
ALL	(Marlin Blue)	AR	977 515
ALL	(Prairie Gold)	AR	977 504
ALL	(President Red)	AR	977 502
ALL	(Skyway Blue)	AR	986 291
ALL	(Spring Green)	AR	981 858
ALL	(Spruce Tip Green)	AR	977 500
ALL	(Trans Am Red)	AR	899 7009
ALL	(Vintage Gold)	AR	981 860
ALL	(Yuca Tan)	AR	986 290

15.385-3 PAINT, Touch-Up Exterior (Brush Top)

1973

ALL	(Copper Tan)	AR	899 7015
ALL	(Daisy Yellow)	AR	899 7012
ALL	(Fairway Green)	AR	899 7016
ALL	(Fawn Beige)	AR	899 7013
ALL	(Trans Am Red)	AR	899 7014

15.420-1 VENTSHADE

ALL	2 Door	1	971 125
ALL	4 Door	1	971 124

15.452-1 LOCK, Spare Wheel Assembly

ALL	1	934 292
-----	-------	---	---------

SPECIAL INFORMATION

The Engine Build Code Number, the Vehicle Identification Number and the information provided on the Trim Plate are often necessary when determining the proper replacement parts for your vehicle. For their location refer to the General Information Section found at the front of this catalog.

NOTES

16-1 Used prior to the following Serial Numbers:

MODEL	SERIAL NO.	MODEL	SERIAL NO.	MODEL	SERIAL NO.
1412	11692	2406A	16125	3406A	14152
1412C	10354	2406B	13610	3406C	11724
1413	10303	2406D	10044	3406D	10325
1414	25809	2406F	13280	3406E	11876
1414C	16551				

16-2 Used beginning with the following Serial Numbers:

MODEL	SERIAL NO.	MODEL	SERIAL NO.	MODEL	SERIAL NO.
1412	11692	2406A	16125	3406B	14152
1412C	10354	2406B	13610	3406C	11724
1413	10303	2406D	10044	3406D	10325
1414	25809	2406F	13280	3406E	11876
1414C	16551				

16-3 On 230 Engine use after Engine Serial No. AD-60-C-14717.

NOTES

The Engine Serial Number, the Vehicle Identification Number and the information provided on the Title Plate are after necessary when determining the proper replacement parts for your vehicle. For more detailed information, refer to the General Information Section found at the back of this manual.

NOTES

16-1 ... Used engine with the following Serial Numbers:

MODEL	SERIAL NO.	MODEL	SERIAL NO.	MODEL	SERIAL NO.
1413	1413	1413	1413	1413	1413
1413C	1413C	1413C	1413C	1413C	1413C
1413	1413	1413	1413	1413	1413
1413	1413	1413	1413	1413	1413
1413	1413	1413	1413	1413	1413

16-2 ... Used engine with the following Serial Numbers:

MODEL	SERIAL NO.	MODEL	SERIAL NO.	MODEL	SERIAL NO.
1413	1413	1413	1413	1413	1413
1413C	1413C	1413C	1413C	1413C	1413C
1413	1413	1413	1413	1413	1413
1413	1413	1413	1413	1413	1413
1413	1413	1413	1413	1413	1413

16-3 ... On 230 Engine use after Engine Serial No. AD-50-C-1413.

AUTOMATIC TRANSMISSION

GROUP NO. — DESCRIPTION — SERIES and MODEL	"L" CODE	PAKS CODE	PRIMARY GROUP NO.	NO. REQ.	PART NO.	CODE
16.001-1 TRANSMISSION, Automatic						
ALL 230 (4WD-* 16-1)				1	937 297	
ALL 230 (4WD-* 16-2)				1	937 309	
TRK 230 (2WD-Used With Transmission Brake)				1	934 860	
ALL 230 (2WD-Used Less Transmission Brake)				1	934 859	
16.005-1 GASKET AND SEAL SET, Automatic Transmission Overhaul						
ALL 230				1	937 562	
16.010-1 CASE, Automatic Transmission						
ALL 230 (2WD)				1	916 900	
ALL 230 (4WD)				1	933 748	
16.010-2 BREATHER, Automatic Transmission Case						
ALL 230				1	916 901	
16.010-2a BREATHER KIT, Automatic Transmission						
ALL 230				1	939 242	
16.010-2b TUBE, Automatic Transmission Breather						
ALL 230				1	939 034	
16.010-3 PLUG, Automatic Transmission Case Pipe						
ALL 230			17.	1	G444612	
16.010-3b HOSE, Automatic Transmission Breather Tube						
ALL 230				1	939 036	
16.010-3c CLAMP, Automatic Transmission Breather Tube Hose						
ALL 230			17.	2	G274337	
16.010-4 PLUG, Automatic Transmission Case						
ALL 230				2	916 919	
16.010-5 DOWEL, Automatic Transmission Case (For Front Servo Mounting)						
ALL 230				1	916 920	
16.010-6 TUBE, Automatic Transmission Oil By-Pass (Connecting)						
ALL 230				1	916 921	
16.010-7 BUSHING, Automatic Transmission Case (Front)						
ALL 230				1	937 907	
16.015-1 PAN, Automatic Transmission Oil						
ALL 230				1	933 755	

AUTOMATIC TRANSMISSION

16.015-2 ATTACHING PARTS, Pan To Automatic Transmission Case

SCREW, Machine.....	ALL	230.....	17.	14	G456938
---------------------	-----	----------	-----	----	---------

16.015-3 GASKET, Automatic Transmission Oil Pan

ALL	230.....	1	916 914
-----	----------	-------	---	---------

16.020-1 TUBE ASSEMBLY, Automatic Transmission Oil Filler (Incl. Indicator)

ALL	230.....	1	938 311
-----	----------	-------	---	---------

16.020-2 TUBE, Automatic Transmission Oil Filler

ALL	230 (Used Less Breather Kit).....	1	937 767
ALL	230 (Used With Breather Kit).....	1	939 039

16.020-3 GAUGE, Automatic Transmission Oil (Dip Stick)

ALL	230...(13-1/4" Long).....	1	930 543
ALL	230...(19-1/8" Long).....	1	925 984

16.020-4 BRACKET, Automatic Transmission Oil Filler Tube

ALL	230...(3" Long).....	1	930 542
ALL	230...(4-3/4" Long).....	1	939 852

16.020-5 CLIP, Automatic Transmission Oil Filler Tube

ALL	230.....	1	645 558
-----	----------	-------	---	---------

16.020-6 ATTACHING PARTS, Clip To Bracket

BOLT, Hexagon	ALL	230.....	17.	1	G123520
NUT, Hexagon.....	ALL	230.....	17.	1	G271193

16.025-1 VALVE, Automatic Transmission Pressure Regulator

ALL	230.....	1	936 629
-----	----------	-------	---	---------

16.025-2 ATTACHING PARTS, Regulator Cover To Body

SCREW, Machine.....	ALL	230...(3/4" Long).....	17.	8	G189385
SCREW, Machine.....	ALL	230...(7/8" Long).....	2	917074

16.025-3 SEAT, Automatic Transmission Pressure Regulator Valve Springs

ALL	230.....	1	917 036
-----	----------	-------	---	---------

16.025-4 SPRING, Automatic Transmission Pressure Regulator Valve Primary

ALL	230.....	1	936 627
-----	----------	-------	---	---------

16.025-5 TUBE, Automatic Transmission Pressure Regulator Valve Lubrication Line

ALL	230.....	1	917 038
-----	----------	-------	---	---------

16.025-6 TUBE, Automatic Transmission Pressure Regulator Valve Compensator

ALL	230.....	1	917 040
-----	----------	-------	---	---------

16.025-7 TUBE, Automatic Transmission Pressure Regulator Valve Main Line

ALL	230.....	1	917 039
-----	----------	-------	---	---------

AUTOMATIC TRANSMISSION

16.030-1 CONVERTER, Automatic Transmission

ALL	230.....	1	936 337
-----	----------	-------	---	---------

16.035-1 DRIVE PLATE KIT, Torque Converter

ALL	230...(Incl. Reinforcement And Drive Plates)	1	937 906
-----	--	-------	---	---------

16.035-2 DRIVE PLATE, Torque Converter

ALL	230 (* 16-3)	1	936 338
-----	--------------------	-------	---	---------

16.035-3 ATTACHING PARTS, Drive Plate To Converter

BOLT, Hexagon	ALL	230.....	17.	6	G9409125
WASHER, Plain.....	ALL	230.....	17.	6	G120394

16.035-4 PLATE, Torque Converter Reinforcement

ALL	230.....	1	910 503
-----	----------	-------	---	---------

16.035-5 ATTACHING PARTS, Drive Plate And Reinforcement Plate To Crankshaft

BOLT, Dowel	ALL	230.....	6	910 505
NUT, Hexagon.....	ALL	230.....	17.	6	G126006

16.040-1 HOUSING, Automatic Transmission Converter

ALL	230.....	1	936 929
-----	----------	-------	---	---------

16.040-2 ATTACHING PARTS, Housing To Engine Plate

BOLT, Hexagon	ALL	230...(1-1/2" Long)	17.	1	G123852
BOLT, Hexagon	ALL	230...(1-5/8" Long)	2	734 137
NUT, Hexagon.....	ALL	230...(7/16"-14)	17.	2	G271501
NUT, Hexagon.....	ALL	230...(7/16"-20)	17.	1	G271506
WASHER, Lock.....	ALL	230.....	17.	4	G120383

16.040-3 ATTACHING PARTS, Housing To Engine Plate

BOLT, Hexagon	ALL	230.....	17.	1	G122348
WASHER, Lock.....	ALL	230.....	17.	1	G120383

16.040-4 ATTACHING PARTS, Plate To Engine

BOLT, Dowel	ALL	230.....	2	734 137
WASHER, Lock.....	ALL	230.....	17.	2	G120383

16.040-5 DOWEL KIT, Automatic Transmission Converter Housing To Engine

ALL	230.....	1	939 198
-----	----------	-------	---	---------

16.040-6 ATTACHING PARTS, Housing To Transmission

BOLT, Socket Head	ALL	230.....	2	939 199
NUT, Hexagon.....	ALL	230.....	17.	2	G120377
WASHER, Plain.....	ALL	230...(3/8")	17.	2	G446363
WASHER, Plain.....	ALL	230...(17/32")	17.	4	G120396

16.040-7 COVER, Automatic Transmission Converter Housing Front

ALL	230.....	1	932 308
-----	----------	-------	---	---------

16.040-8 ATTACHING PARTS, Cover To Housing

BOLT, Hexagon	ALL	230.....	17.	2	G123841
NUT, Hexagon.....	ALL	230.....	17.	2	G120383
WASHER, Lock.....	ALL	230.....	17.	2	G271506

AUTOMATIC TRANSMISSION

16.045-1 SCREEN, Automatic Transmission

ALL	230.....	1	916 917
-----	----------	-------	---	---------

16.045-2 CLIP, Automatic Transmission Screen Retaining

ALL	230.....	1	916 918
-----	----------	-------	---	---------

16.060-1 BODY, Automatic Transmission Front Servo

ALL	230.....	1	916 981
-----	----------	-------	---	---------

16.060-2 ATTACHING PARTS, Body To Transmission Case

BOLT, Hexagon	ALL	230.....	17.	1	G179841
WASHER, Lock	ALL	230.....	17.	1	G120382

16.060-3 PISTON, Automatic Transmission Front Servo

ALL	230.....	1	933 765
-----	----------	-------	---	---------

16.060-4 SPRING, Automatic Transmission Front Servo

ALL	230.....	1	916 985
-----	----------	-------	---	---------

16.060-5 SLEEVE, Automatic Transmission Front Servo

ALL	230.....	1	933 767
-----	----------	-------	---	---------

16.060-6 LEVER, Automatic Transmission Front Servo

ALL	230.....	1	916 990
-----	----------	-------	---	---------

16.060-7 PIN, Automatic Transmission Front Servo Pivot

ALL	230.....	1	916 992
-----	----------	-------	---	---------

16.060-7a ATTACHING PARTS, Pin To Lever

PIN, Roll	ALL	230.....	1	916 993
-----------	-----	----------	-------	---	---------

16.060-8 SCREW, Automatic Transmission Front Servo Adjusting

ALL	230.....	1	916 991
-----	----------	-------	---	---------

16.060-9 NUT, Automatic Transmission Front Servo Adjusting Screw

ALL	230.....	17.	1	G120377
-----	----------	-----	---	---------

16.060-10 "O" RING, Automatic Transmission Front Servo (Rear)

ALL	230.....	1	916 988
-----	----------	-------	---	---------

16.060-11 "O" RING, Automatic Transmission Front Servo (Front)

ALL	230.....	1	933 766
-----	----------	-------	---	---------

16.060-12 "O" RING, Automatic Transmission Front Servo (Sleeve)

ALL	230.....	1	916 987
-----	----------	-------	---	---------

16.060-13 RING, Automatic Transmission Front Servo Piston Snap

ALL	230.....	1	916 989
-----	----------	-------	---	---------

16.060-14 TUBE, Automatic Transmission Front Servo Release And Apply

ALL	230.....	2	916 994
-----	----------	-------	---	---------

AUTOMATIC TRANSMISSION

16.070-1 BODY, Transmission Rear Servo

ALL	230.....	1	943 320
-----	----------	-------	---	---------

16.070-2 ATTACHING PARTS, Body To Transmission Case

BOLT, Hexagon	ALL	230.....	1	917 070
SCREW	ALL	230.....	1	916 996
WASHER, Lock	ALL	230.....	17.	1	G103322

16.070-3 LEVER, Automatic Transmission Rear Servo

ALL	230.....	1	917 005
-----	----------	-------	---	---------

16.070-4 PIN, Automatic Transmission Rear Servo Pivot

ALL	230.....	1	917 008
-----	----------	-------	---	---------

16.070-5 PIN, Automatic Transmission Rear Servo Lever Roll

ALL	230.....	1	916 993
-----	----------	-------	---	---------

16.070-6 PISTON, Automatic Transmission Rear Servo

ALL	230.....	1	916 997
-----	----------	-------	---	---------

16.070-7 SPRING, Automatic Transmission Rear Servo Piston

ALL	230.....	1	916 999
-----	----------	-------	---	---------

16.070-8 RETAINER, Automatic Transmission Rear Servo Piston

ALL	230.....	1	917 003
-----	----------	-------	---	---------

16.070-9 RING, Automatic Transmission Rear Servo Piston Snap

ALL	230.....	1	917 004
-----	----------	-------	---	---------

16.070-10 "O" RING, Automatic Transmission Rear Servo Piston

ALL	230.....	1	916 998
-----	----------	-------	---	---------

16.070-11 SPRING, Automatic Transmission Rear Servo Accumulator

ALL	230.....	1	917 000
-----	----------	-------	---	---------

16.070-12 RETAINER, Automatic Transmission Rear Servo Accumulator

ALL	230.....	1	917 001
-----	----------	-------	---	---------

16.070-13 RING, Automatic Transmission Rear Servo Accumulator Snap

ALL	230.....	1	917 002
-----	----------	-------	---	---------

16.070-14 BEARING, Automatic Transmission Rear Servo Lever Needle

ALL	230.....	29	917 006
-----	----------	-------	----	---------

16.070-15 WASHER, Automatic Transmission Rear Servo Lever

ALL	230.....	2	917 007
-----	----------	-------	---	---------

16.070-16 SCREW, Automatic Transmission Rear Servo Adjusting

ALL	230.....	1	917 016
-----	----------	-------	---	---------

AUTOMATIC TRANSMISSION

16.070-17 NUT, Automatic Transmission Rear Servo Adjusting Screw

ALL 230..... 1 917 017

16.080-1 PUMP, Automatic Transmission Front Oil (Complete)

ALL 230..... 1 916 965

16.080-2 ATTACHING PARTS, Pump To Case

BOLT, Hexagon..... ALL 230..... 4 919 091

16.080-3 BODY, Automatic Transmission Front Oil Pump (Incl. Bushing)

ALL 230..... 1 936 123

16.080-4 SEAL, Automatic Transmission Front Oil Pump

ALL 230..... 1 916 968

16.080-5 GASKET, Automatic Transmission Front Oil Pump

ALL 230..... 1 916 966

16.085-1 GOVERNOR, Automatic Transmission

ALL 230..... 1 933 779

16.085-2 SLEEVE, Automatic Transmission Governor

ALL 230..... 1 917 019

16.085-3 ATTACHING PARTS, Sleeve To Governor

SCREW, Machine..... ALL 230..... 17. 2 G455103

16.085-4 RING, Automatic Transmission Governor Snap

ALL 230..... 1 917 020

16.085-5 BALL, Automatic Transmission Governor

ALL 230..... 17. 1 G147485

16.090-1 PAWL, Automatic Transmission Parking Brake

ALL 230..... 1 917 041

16.090-2 LINK, Automatic Transmission Parking Brake Toggle

ALL 230..... 1 917 042

16.090-3 PIN, Automatic Transmission Parking Brake Pawl Toggle Link

ALL 230..... 1 917 047

16.090-3a WASHER, Automatic Transmission Parking Brake Toggle Link

ALL 230..... 1 917 044

AUTOMATIC TRANSMISSION

16.090-4 SPRING, Automatic Transmission Parking Brake Release

ALL	230.....	1	917 045
-----	----------	-------	---	---------

16.090-4a ATTACHING PARTS, Spring To Pin

CLIP.....	ALL	230.....	1	148 148
SPACER.....	ALL	230.....	1	914 048

16.090-5 LEVER, Automatic Transmission Parking Brake Toggle

ALL	230.....	1	917 046
-----	----------	-------	---	---------

16.090-6 PIN, Automatic Transmission Parking Brake Toggle Lever To Link

ALL	230.....	1	917 043
-----	----------	-------	---	---------

16.090-7 PIN, Automatic Transmission Parking Brake Toggle Lever Anchor

ALL	230.....	1	917 050
-----	----------	-------	---	---------

16.090-8 RETAINER, Automatic Transmission Parking Brake Toggle Lever Pin

ALL	230.....	1	917 051
-----	----------	-------	---	---------

16.090-9 PIN, Automatic Transmission Parking Brake Pawl Anchor Dowel

ALL	230.....	1	917 052
-----	----------	-------	---	---------

16.090-10 SPRING, Automatic Transmission Parking Brake Toggle Lever

ALL	230.....	1	917 055
-----	----------	-------	---	---------

16.090-11 LEVER, Automatic Transmission Parking Brake Toggle Lift

ALL	230.....	1	917 054
-----	----------	-------	---	---------

16.090-12 LEVER, Automatic Transmission Parking Brake Torsion

ALL	230.....	1	917 056
-----	----------	-------	---	---------

16.090-13 PIN, Automatic Transmission Parking Brake Torsion Lever Anchor

ALL	230.....	1	917 053
-----	----------	-------	---	---------

16.090-14 WASHER, Automatic Transmission Parking Brake Torsion Lever Pin

ALL	230.....	1	917 057
-----	----------	-------	---	---------

16.090-15 RETAINER, Automatic Transmission Parking Brake Torsion Lever Pin

ALL	230.....	17.	1	G148149
-----	----------	-----	---	---------

16.100-1 PUMP, Automatic Transmission Rear Oil

ALL	230.....	1	916 969
-----	----------	-------	---	---------

16.100-2 GASKET, Automatic Transmission Rear Oil Pump

ALL	230.....	1	916 971
-----	----------	-------	---	---------

AUTOMATIC TRANSMISSION

16.100-3 TUBE, Automatic Transmission Rear Oil Pump (Inlet)

ALL	230.....	1	916 972
-----	----------	-------	---	---------

16.100-4 TUBE, Automatic Transmission Rear Oil Pump (Outlet)

ALL	230.....	1	916 974
-----	----------	-------	---	---------

16.100-5 "O" RING, Automatic Transmission Rear Oil Pump Inlet Tube

ALL	230.....	1	916 973
-----	----------	-------	---	---------

16.100-6 "O" RING, Automatic Transmission Rear Oil Pump Outlet Tube

ALL	230.....	1	916 975
-----	----------	-------	---	---------

16.100-7 KEY, Automatic Transmission Rear Oil Pump Drive Gear

ALL	230.....	17.	1	G103905
-----	----------	-----	---	---------

16.105-1 SHAFT, Automatic Transmission Input

ALL	230.....	1	916 923
-----	----------	-------	---	---------

16.105-2 WASHER, Automatic Transmission Input Shaft Thrust

ALL	230.....	1	916 925
-----	----------	-------	---	---------

16.115-1 CYLINDER, Automatic Transmission Front Clutch

ALL	230.....	1	916 946
-----	----------	-------	---	---------

16.115-2 "O" RING, Automatic Transmission Front Clutch Cylinder

ALL	230.....	1	927 213
-----	----------	-------	---	---------

16.115-3 PISTON, Automatic Transmission Front Clutch Cylinder

ALL	230.....	1	916 949
-----	----------	-------	---	---------

16.115-4 "O" RING, Automatic Transmission Front Clutch Cylinder Piston (Square Section)

ALL	230.....	1	916 948
-----	----------	-------	---	---------

16.115-5 "O" RING, Automatic Transmission Front Clutch Cylinder Spring Bearing

ALL	230.....	1	916 954
-----	----------	-------	---	---------

16.115-6 SPRING, Automatic Transmission Front Clutch Cylinder

ALL	230.....	1	916 952
-----	----------	-------	---	---------

16.115-7 RING, Automatic Transmission Front Clutch Cylinder Snap

ALL	230.....	1	916 953
-----	----------	-------	---	---------

16.115-8 PLATE KIT, Automatic Transmission Front Clutch Cylinder Pressure

ALL	230.....	1	916 955
-----	----------	-------	---	---------

AUTOMATIC TRANSMISSION

16.115-9 HUB, Automatic Transmission Front Clutch Cylinder

ALL 230..... 1 916 956

16.115-10 WASHER, Automatic Transmission Front Clutch Cylinder Hub Thrust

ALL 230..... 1 916 957

16.115-11 WASHER, Automatic Transmission Front Clutch Cylinder Thrust (Bronze)

ALL 230..... 1 916 951

16.115-12 WASHER, Automatic Transmission Front Clutch Cylinder (Plain)

ALL 230..... 1 916 950

16.115-13 RING, Automatic Transmission Front Clutch Cylinder Plate Retaining Snap

ALL 230..... 1 916 924

16.125-1 DRUM, Automatic Transmission Rear Clutch

ALL 230..... 1 916 945

16.125-2 BEARING, Automatic Transmission Rear Clutch Drum Needle

ALL 230..... 1 936 124

16.125-3 "O" RING, Automatic Transmission Rear Clutch Drum

ALL 230..... 1 916 959

16.125-4 PISTON, Automatic Transmission Rear Clutch

ALL 230..... 1 916 958

16.125-5 "O" RING, Automatic Transmission Rear Clutch Drum Piston

ALL 230..... 1 916 960

16.125-6 SPRING, Automatic Transmission Rear Clutch Drum

ALL 230..... 1 916 961

16.125-7 RETAINER, Automatic Transmission Rear Clutch Drum Spring (Seat)

ALL 230..... 1 916 962

16.125-8 RING, Automatic Transmission Rear Clutch Drum Spring Retaining Snap

ALL 230..... 1 916 963

16.125-9 PLATE KIT, Automatic Transmission Rear Clutch Drum

ALL 230...(Incl. 4 External And 4 Internal Teeth Plates And 1 Pressure) 1 919 964

16.125-10 RING, Automatic Transmission Rear Clutch Drum Plates Retaining Snap

ALL 230..... 1 916 924

AUTOMATIC TRANSMISSION

16.130-1 BAND, Automatic Transmission Front Brake

ALL	230.....	1	917 009
-----	----------	-------	---	---------

16.130-2 STRUT, Automatic Transmission Front Brake Band

ALL	230.....	1	917 013
-----	----------	-------	---	---------

16.135-1 SUPPORT, Automatic Transmission Center (Incl. Bushing)

ALL	230.....	1	933 756
-----	----------	-------	---	---------

16.135-2 ATTACHING PARTS, Support To Case

SCREW, Machine.....	ALL	230.....	2	917 067
WASHER, Lock.....	ALL	230.....	2	649 704

16.140-1 GEAR, Automatic Transmission Sun

ALL	230.....	1	916 931
-----	----------	-------	---	---------

16.140-2 RING, Automatic Transmission Sun Gear Oil Sealing (Front)

ALL	230.....	2	916 932
-----	----------	-------	---	---------

16.140-3 RING, Automatic Transmission Sun Gear Oil Sealing (Center)

ALL	230.....	2	916 933
-----	----------	-------	---	---------

16.140-4 RING, Automatic Transmission Sun Gear Oil Sealing (Rear)

ALL	230.....	2	916 935
-----	----------	-------	---	---------

16.145-7 WASHER, Automatic Transmission Sun Gear Thrust (Front)

ALL	230.....	1	933 763
-----	----------	-------	---	---------

16.145-8 WASHER, Automatic Transmission Sun Gear Thrust (Rear)

ALL	230.....	1	916 936
-----	----------	-------	---	---------

16.150-1 CARRIER, Automatic Transmission Planetary

ALL	230.....	1	933 762
-----	----------	-------	---	---------

16.150-2 WASHER, Automatic Transmission Planetary Carrier Thrust

ALL	230...(.062").....	1	916 939
ALL	230...(.068").....	1	916 940
ALL	230...(.075").....	1	916 941
ALL	230...(.082").....	1	916 942
ALL	230...(.093").....	1	916 943
ALL	230...(.106").....	1	916 944

16.150-3 CLUTCH, Automatic Transmission Planetary Carrier One Way (Sprag)

ALL	230.....	1	933 783
-----	----------	-------	---	---------

16.150-4 RACE, Automatic Transmission Planetary Carrier One Way Clutch

ALL	230.....	1	933 784
-----	----------	-------	---	---------

AUTOMATIC TRANSMISSION

16.150-5 RING, Automatic Transmission Planetary Carrier One Way Clutch Race Snap

ALL	230.....	1	933 785
-----	----------	-------	---	---------

16.155-1 BAND, Automatic Transmission Rear Brake

ALL	230.....	1	917 012
-----	----------	-------	---	---------

16.155-2 STRUT, Automatic Transmission Rear Brake Band Apply

ALL	230.....	1	917 015
-----	----------	-------	---	---------

16.155-3 STRUT, Automatic Transmission Rear Brake Band Anchor

ALL	230.....	1	917 014
-----	----------	-------	---	---------

16.160-1 SHAFT, Automatic Transmission Output

ALL	230 (2WD).....	1	933 760
-----	----------------	-------	---	---------

ALL	230 (4WD).....	1	933 761
-----	----------------	-------	---	---------

16.160-2 RING, Automatic Transmission Output Shaft Sealing

ALL	230.....	4	916 927
-----	----------	-------	---	---------

16.160-3 BEARING, Automatic Transmission Output Shaft

ALL	230 (2WD).....	1	917 068
-----	----------------	-------	---	---------

ALL	230 (4WD).....	1	933 757
-----	----------------	-------	---	---------

16.160-4 WASHER, Automatic Transmission Output Shaft Bearing Spacer

ALL	230 (Except Transmissions 930156 And 934791).....	1	916 929
-----	---	-------	---	---------

ALL	230 (Used With Transmissions 930156 And 934791).....	1	640 429
-----	--	-------	---	---------

16.160-5 RING, Automatic Transmission Output Shaft Snap

ALL	230 (2WD-Used Less Transmission Brake).....	1	640 782
-----	---	-------	---	---------

ALL	230 (2WD-Used With Transmission Brake).....	1	933 758
-----	---	-------	---	---------

ALL	230 (4WD).....	1	933 759
-----	----------------	-------	---	---------

16.160-6 SLEEVE, Automatic Transmission Output Shaft Oil Collector

ALL	230.....	1	919 102
-----	----------	-------	---	---------

16.160-7 TUBE, Automatic Transmission Output Shaft Oil Collector Sleeve (Front)

ALL	230.....	1	919 103
-----	----------	-------	---	---------

16.160-8 TUBE, Automatic Transmission Output Shaft Oil Collector Sleeve (Intermediate)

ALL	230.....	1	919 104
-----	----------	-------	---	---------

16.160-9 TUBE, Automatic Transmission Output Shaft Oil Collector Sleeve (Rear)

ALL	230.....	1	919 105
-----	----------	-------	---	---------

16.160-10 SPACER, Automatic Transmission Output Shaft Bearing

ALL	230 (Used With Transmissions 930156 And 934791).....	1	937 551
-----	--	-------	---	---------

AUTOMATIC TRANSMISSION

16.160-11 NUT, Automatic Transmission Output Shaft Lock

ALL	230 (2WD)	1	932 410
ALL	230 (4WD)	1	933 778

16.160-12 PIN, Automatic Transmission Output Shaft Lock Nut Cotter

ALL	230	17.	1	G137214
-----	-----------	-----	---	---------

16.160-14 FLANGE, Automatic Transmission (Yoke)

ALL	230 (2WD)	1	932 442
-----	-----------------	---	---------

16.175-1 RETAINER, Automatic Transmission Rear Bearing

ALL	230 (2WD)	1	916 902
ALL	230 (4WD)	1	931 169

16.175-2 ATTACHING PARTS, Retainer To Case

BOLT, Hexagon	ALL	230 (2WD)	17.	5	G179841
BOLT, Hexagon	ALL	230 (4WD)...(1-1/4" Long)	17.	4	G179841
BOLT, Hexagon	ALL	230 (4WD)...(3-5/8" Long)	17.	1	G446641
WASHER, Lock	ALL	230	5	649 704	

16.175-3 ADAPTER KIT, Automatic Transmission Rear Bearing Retainer

ALL	230 (4WD-Except Transmission 937309)	1	937 548
-----	--	---	---------

16.175-4 ADAPTER, Automatic Transmission Rear Bearing Retainer

ALL	230 (2WD-For Transmissions 930159 And 934859)	1	933 750
ALL	230 (2WD-For Transmissions 930158 And 934860)	1	933 751
ALL	230 (4WD-For Transmission 937309)	1	938 030
ALL	230 (4WD-Except Transmission 937309)...(Incl. Bearing)	1	937 565

16.175-5 ATTACHING PARTS, Adapter To Retainer

BOLT, Hexagon	ALL	230 (2WD)...(1" Long)	17.	4	G179839
BOLT, Hexagon	ALL	230 (2WD)...(2" Long)	17.	1	G179847
WASHER, Lock	ALL	230 (2WD)	17.	5	G120382

16.175-6 SEAL, Automatic Transmission Rear Bearing Retainer Oil

ALL	230 (2WD)	1	939 335
ALL	230 (4WD)	1	938 031

16.175-7 GASKET, Automatic Transmission Rear Bearing Retainer To Case

ALL	230	1	916 903
-----	-----------	---	---------

16.175-8 GASKET, Automatic Transmission Rear Bearing Retainer Adapter To Retainer

ALL	230 (2WD-Used Less Transmission Brake)	1	933 753
ALL	230 (2WD-Used With Transmission Brake)	1	916 910

16.175-9 COVER, Automatic Transmission Rear Bearing Retainer Inspection

ALL	230	1	916 904
-----	-----------	---	---------

16.175-10 ATTACHING PARTS, Cover To Retainer

SCREW, Machine	ALL	230	2	917 066
----------------------	-----	-----------	---	---------

AUTOMATIC TRANSMISSION

16.175-11 GASKET, Automatic Transmission Rear Bearing Retainer Inspection Cover

ALL	230.....	1	916 905
-----	----------	-------	---	---------

16.195-1 VALVE ASSEMBLY, Automatic Transmission Control

ALL	230.....	1	933 768
-----	----------	-------	---	---------

16.195-2 ATTACHING PARTS, Valve Body To Case

BOLT, Hexagon	ALL	230.....	17.	3	G179802
WASHER, Lock.....	ALL	230.....	17.	3	G120380

16.195-3 ATTACHING PARTS, Upper Valve Body To Lower Valve Body

BOLT, Hexagon	ALL	230.....	17.	4	G179807
WASHER, Lock.....	ALL	230.....	17.	4	G120380

16.205-1 SPRING, Automatic Transmission Control Valve Shift (First And Second)

ALL	230.....	1	917 027
-----	----------	-------	---	---------

16.205-2 PLATE, Automatic Transmission Control Valve End (Lower)

ALL	230.....	1	917 026
-----	----------	-------	---	---------

16.205-3 ATTACHING PARTS, Plate To Cover

SCREW, Machine.....	ALL	230.....	17.	2	G189384
---------------------	-----	----------	-----	---	---------

16.205-4 SPRING, Automatic Transmission Control Valve Throttle Valve Return

ALL	230.....	1	928 718
-----	----------	-------	---	---------

16.205-5 PLATE, Automatic Transmission Control Valve Upper (Rear)

ALL	230.....	1	917 029
-----	----------	-------	---	---------

16.205-6 ATTACHING PARTS, Plate To Body

SCREW, Machine.....	ALL	230.....	17.	3	G189384
---------------------	-----	----------	-----	---	---------

16.205-7 SPRING, Automatic Transmission Control Valve Second And Third (Inner)

ALL	230.....	1	933 770
-----	----------	-------	---	---------

16.205-8 SPRING, Automatic Transmission Control Valve Second And Third (Outer)

ALL	230.....	1	933 769
-----	----------	-------	---	---------

16.205-9 PLATE, Automatic Transmission Control Valve Upper (Front)

ALL	230.....	1	917 028
-----	----------	-------	---	---------

16.205-10 ATTACHING PARTS, Plate To Body

SCREW, Machine.....	ALL	230.....	17.	2	G189384
---------------------	-----	----------	-----	---	---------

16.205-11 PLATE, Automatic Transmission Control Valve Center (Side)

ALL	230.....	1	917 023
-----	----------	-------	---	---------

AUTOMATIC TRANSMISSION

16.205-12 ATTACHING PARTS, Plate To Body

SCREW, Machine.....	ALL	230.....	17.	4	G189384
---------------------	-----	----------	-----	---	---------

16.205-13 PLATE, Automatic Transmission Control Valve Center (End)

ALL	230.....	1	917 022
-----	----------	-------	---	---------

16.205-14 ATTACHING PARTS, Plated To Body End

SCREW, Machine.....	ALL	230.....	1	917 072
---------------------	-----	----------	-------	---	---------

16.205-15 ATTACHING PARTS, Body End To Center Valve Body

SCREW, Machine.....	ALL	230...(1" Long)	17.	3	G189386
SCREW, Machine.....	ALL	230...(5/8" Long)	17.	1	G190601

16.205-16 ATTACHING PARTS, Valve Body Plate To Upper And Lower Bodies

SCREW, Machine.....	ALL	230...(7/16" Long)	17.	2	G189384
SCREW, Machine.....	ALL	230.....	1	917 072

16.205-17 ATTACHING PARTS, Lower Valve Body To Center Valve Body

SCREW, Machine.....	ALL	230.....	17.	2	G189385
---------------------	-----	----------	-----	---	---------

16.225-1 LEVER, Automatic Transmission Manual Control (Outer)

ALL	230.....	1	933 771
-----	----------	-------	---	---------

16.225-2 LEVER, Automatic Transmission Manual And Park (Inside Detent)

ALL	230.....	1	917 033
-----	----------	-------	---	---------

16.225-3 ATTACHING PARTS, Lever To Lever

NUT, Lock	ALL	230.....	1	917 073
-----------------	-----	----------	-------	---	---------

16.225-4 SEAL, Automatic Transmission Manual Control Lever

ALL	230.....	1	917 032
-----	----------	-------	---	---------

16.225-5 SPRING, Automatic Transmission Manual Control Lever Detent

ALL	230.....	1	917 034
-----	----------	-------	---	---------

16.225-6 BALL, Automatic Transmission Manual Control Lever Detent

ALL	230.....	17.	1	G453593
-----	----------	-------	-----	---	---------

16.230-1 OIL COOLER KIT, Automatic Transmission

ALL	230.....	1	936 327
-----	----------	-------	---	---------

16.230-2 TUBE, Automatic Transmission Oil Cooler

ALL	(Outlet) 230...(33" Long)	1	937 094
ALL	(Inlet) 230...(42-1/3" Long)	1	938 319

16.230-3 TUBE, Automatic Transmission Oil Discharge To Sump

ALL	230.....	1	916 922
-----	----------	-------	---	---------

AUTOMATIC TRANSMISSION

16.230-4 HOSE, Automatic Transmission Oil Cooler Tube (Flex)

ALL	230...(11" Long).....	1	934 359
ALL	230...(20" Long).....	1	934 358

16.230-5 ELBOW, Automatic Transmission Oil Cooler Tube Hose (At Radiator)

ALL	230...(90 Degree).....	1	A 17 750
-----	------------------------	---	----------

16.230-6 ELBOW, Automatic Transmission Oil Cooler Tubes (At Transmission)

ALL	230 (45 Degree-Nipple To Transmission).....	17.	1	G116341
ALL	230 (90 Degree-Female-Line To Nipple).....	1	923 973

16.230-7 CONNECTOR, Automatic Transmission Oil Cooler Tubes

ALL	(Outlet) 230 (For Oil Warning Switch).....	1	934 815
ALL	(Inlet) 230 (Tube To Nipple).....	17.	1	G137406

16.230-8 PLUG, Automatic Transmission Oil Cooler Tube Connector

ALL	230.....	17.	1	G444588
-----	----------	-----	---	---------

16.230-9 SWITCH, Automatic Transmission Oil Cooler Tube Warning

ALL	230.....	1	934 368
-----	----------	-------	---	---------

16.230-10 NIPPLE, Automatic Transmission Oil Cooler Tube To Transmission

ALL	230...(1-3/4" Long).....	17.	1	G192466
ALL	230...(2-1/2" Long).....	17.	2	G192044

16.230-11 CLIP, Automatic Transmission Oil Cooler Tube Retaining

ALL	("S" Type-Tube To Tube) 230.....	3	806 096
ALL	(Closed-Tubes To Oil Pan) 230.....	17.	2	G192107

16.230-12 SPACER, Automatic Transmission Oil Cooler Tube Clip

ALL	230.....	2	669 842
-----	----------	-------	---	---------

16.230-13 STRAP, Automatic Transmission Oil Cooler Tube

ALL	230.....	1	926 878
-----	----------	-------	---	---------

16.235-1 SOLENOID, Automatic Transmission (To Valve Body)

ALL	230.....	1	927 012
-----	----------	-------	---	---------

16.235-2 ROD, Automatic Transmission Solenoid (Push)

ALL	230.....	1	917 061
-----	----------	-------	---	---------

16.235-3 "O" RING, Automatic Transmission Solenoid Rod

ALL	230.....	1	916 973
-----	----------	-------	---	---------

16.235-4 BOOT, Automatic Transmission Solenoid (Outer)

ALL	230.....	1	936 441
-----	----------	-------	---	---------

16.235

AUTOMATIC TRANSMISSION

16.235-5 BOOT, Automatic Transmission Solenoid (Inside)

ALL	230.....	1	917 060
-----	----------	---	---------

16.235-6 NUT, Automatic Transmission Solenoid Jam

ALL	230.....	1	917 075
-----	----------	---	---------

16.235-7 BELLCRANK, Automatic Transmission Solenoid (Lever) (On Valve Body)

ALL	230.....	1	935 632
-----	----------	---	---------

16.235-8 ATTACHING PARTS, Bellcrank To Valve Body

PIN, Roll	ALL	230.....	1	935 364
BUSHING	ALL	230.....	1	935 633

16.235-9 ROD, Automatic Transmission Solenoid (Hook)

ALL	230.....	1	935 635
-----	----------	---	---------

16.240-1 TUBE, Automatic Transmission Vacuum

ALL	230.....	1	936 460
-----	----------	---	---------

16.240-2 ELBOW, Automatic Transmission Vacuum Tube

ALL	230.....	17.	2	G137421
-----	----------	-----	---	---------

16.240-3 CONNECTOR, Automatic Transmission Vacuum Tube Elbow

ALL	230.....	17.	1	G144035
-----	----------	-----	---	---------

16.248-1 GEAR, Speedometer Drive

ALL	230 (2WD-5 Teeth)	1	933 764
-----	-------------------------	---	---------

SPECIAL INFORMATION

The Engine Build Code Number, the Vehicle Identification Number and the information provided on the Trim Plate are often necessary when determining the proper replacement parts for your vehicle. For their location refer to the General Information Section found at the front of this catalog.

NOTES

18-1 Used prior to the following Serial Numbers:

MODEL	SERIAL NO.	MODEL	SERIAL NO.	MODEL	SERIAL NO.
1412	11693	1413	10304	1414C	16552
1412C	10355	1414	25810		

18-2 Used beginning with the following Serial Numbers:

MODEL	SERIAL NO.	MODEL	SERIAL NO.	MODEL	SERIAL NO.
1412	11693	1413	10304	1414C	16552
1412C	10355	1414	25810		

18-3 Used prior to the following Serial Numbers:

MODEL	SERIAL NO.	MODEL	SERIAL NO.	MODEL	SERIAL NO.
1412	11606	2406A	15596	3406B	13819
1412C	10339	2406B	13203	3406C	11538
1413	10271	2406D	10045	3406D	10293
1414	24339	2406F	12807	3406E	11600
1414C	15888				

18-4 Used beginning with the following Serial Numbers:

MODEL	SERIAL NO.	MODEL	SERIAL NO.	MODEL	SERIAL NO.
1412	11605	2406A	15596	3406B	13819
1412C	10339	2406B	13203	3406C	11538
1413	10271	2406D	10045	3406D	10293
1414	24339	2406F	12807	3406E	11600
1414C	15888				

18-5 Used beginning with the following Serial Numbers:

MODEL	SERIAL NO.	MODEL	SERIAL NO.	MODEL	SERIAL NO.
2406A	16126	2406F	13281	3406D	10326
2406B	13611	3406B	14153	3406E	11877
2406D	10045	3406C	11725		

18-6 Used only on Transfer Case equipped with Shift Rail Switch.

18-7 Used only on Transfer Case without the Shift Rail Switch.

18-8 Five different types of Shift Levers were used on all Wagons and Trucks with all Engines except 230. To determine your type, refer to the types shown below. Notice the Locating Pin area as shown in the circle for a means of identification as well as the Shape of the Lever. Some Pins are pressed in half way and some Pins protrude all the way through.

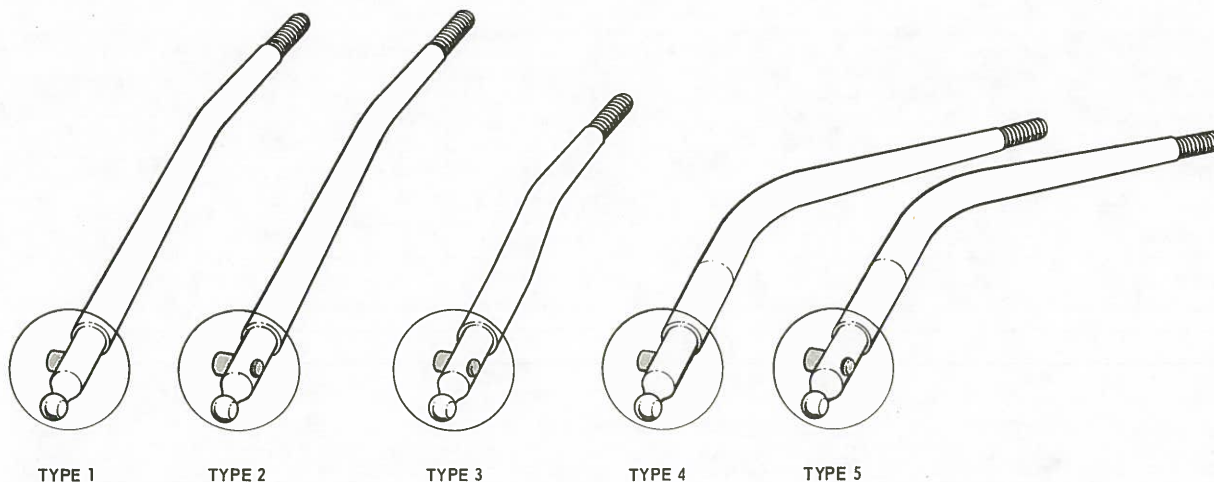

TYPE 1

TYPE 2

TYPE 3

TYPE 4

TYPE 5

NOTES

- 18-9 This Transfer Case uses Speedometer Drive Gear 931 381 which is stamped 18-452-5 or 447 331. When ordering a Transfer Case Assembly for replacement, verify Part Number of Gear before doing so.
- 18-10 ... This Transfer Case uses Speedometer Drive Gear 910 086 which is stamped 18-452-7 or 447 537. When ordering a Transfer Case Assembly for replacement, verify Part Number of Gear before doing so.

TRANSFER CASE

GROUP NO. — DESCRIPTION — SERIES and MODEL		"L" CODE	PAKS CODE	PRIMARY GROUP NO.	NO. REQ.	PART NO.	CODE
18.001-1 TRANSFER CASE ASSEMBLY (Complete)							
SINGLE RANGE							
WAG	230 (WAT-WIFS-* 18-1)				1	936 167	
WAG	230 (WAT-WIFS-* 18-2)				1	939 118	
WAG	230 (WAT-WSFS-* 18-2)				1	939 117	
DUAL RANGE							
ALL	230 (Used Less Transmission Brake-* 18-3)				1	933 186	
ALL	230 (Used With Transmission Brake-* 18-3)				1	933 187	
ALL	230 (Used Less Transmission Brake-* 18-4)				1	939 113	
ALL	230 (Used With Transmission Brake-* 18-4)				1	933 189	
TRK	230 (WAT-Used Less Transmission Brake-* 18-5)				1	994 618	
TRK	230 (WAT-Used With Transmission Brake-* 18-5)				1	939 116	
ALL	Except 230 (* 18-9)				1	991 736	
ALL	Except 230 (* 18-10)				1	991 737	
18.001-2 ATTACHING PARTS, Transfer Case To Transmission							
BOLT, Hexagon	ALL	...(1" Long)		17.	2	G120233	
BOLT, Hexagon	ALL	230...(1-1/8" Long)		17.	3	G180123	
BOLT, Hexagon	ALL	Except 230...(1-1/2" Long)		17.	1	G120677	
BOLT, Hexagon	ALL	Except 230...(1-1/4" Long)		17.	5	G122145	
WASHER, Lock	ALL	5	649 704	
NUT, Hexagon	ALL		17.	4	G271193	
18.001-3 GASKET, Transfer Case To Transmission							
ALL	230 (WST)				1	937 974	
ALL	(Used Less T86AA Transmission)				1	937 974	
ALL	(Used With T86AA Transmission)				1	946 204	
ALL	W4ST				1	936 615	
ALL	WHT				1	937 974	
18.001-4 PLUG, Transfer Case Taper							
ALL	232-258-304-327-350-360				1	913 145	
18.001-5 DECAL, Transfer Case Shifting							
WAG	230 (Single Range)				1	932 958	
ALL	230 (Dual Range)				1	932 957	
WAG	232-327-350...(1-3/4" x 2-3/8")				1	940 820	
ALL	Except 230...(3-3/8" x 7/8")				1	940 823	
18.001-6 STUD, Transfer Case To Transmission							
ALL	232-258-304-327-350-360				1	913 146	
18.001-7 SEAL KIT, Transfer Case							
ALL				1	120 751	
18.010-1 CASE, Transfer							
ALL	230-232-258 (Used With T86AA Transmission)				1	933 720	
ALL	Except 230 (Used With T85 And T89 Transmissions)				1	946 997	
ALL	(Used With T14A, T15A, T18, T86 And Automatic Transmissions)				1	991 235	
18.010-2 BREATHER, Transfer Case							
ALL				1	934 401	

TRANSFER CASE

18.010-3 PLUG Transfer Case Filler

ALL	17.	1	G444831
-----------	-----	---	---------

18.010-4 PLUG, Transfer Case Drain

ALL	17.	1	G444831
-----------	-----	---	---------

18.010-5 COVER, Transfer Case Bottom

ALL		1	A 953
-----------	--	---	-------

18.010-6 ATTACHING PARTS, Cover To Case

BOLT, Hexagon	ALL	10	937 298
---------------------	-----	----	---------

18.010-7 GASKET, Transfer Case Bottom Cover

ALL		1	A 954
-----------	--	---	-------

18.015-1 CAP, Transfer Case Output Shaft Bearing (Front)

ALL	230 (* 18-6)	1	934 397
ALL	230 (* 18-7)	1	933 722
ALL	Except 230	1	942 784

18.015-2 ATTACHING PARTS, Front Bearing Cap To Case

BOLT, Hexagon	ALL	5	937 304
---------------------	-----	---	---------

18.015-3 GASKET, Transfer Case Front Bearing Cap

ALL		1	A 957
-----------	--	---	-------

18.015-4 OIL SEAL, Transfer Case Front Bearing Cap

ALL		1	923 896
-----------	--	---	---------

18.015-5 GASKET, Transfer Case Front Bearing Cap Oil Seal

ALL		1	A 1134
-----------	--	---	--------

18.025-1 SHAFT, Transfer Case Output Front

ALL	(Stamped 18-362-10) 230-232-327...(Incl. Keyway Slot)	1	933 732
ALL	(Stamped 18-362-24) Except 230...(Less Keyway Slot)	1	942 098

18.025-2 SEAL, Transfer Case Front Output Shaft (Felt)

ALL		1	932 295
-----------	--	---	---------

18.025-3 SEAL, Transfer Case Front Output Shaft Oil

ALL		1	933 726
-----------	--	---	---------

18.025-4 CONE AND ROLLER, Transfer Case Front Output Shaft

ALL	230-232-327 (Timken No. 14131)	2	51 575
ALL	Except 230 (Timken No. 14116)	2	942 113

18.025-5 CUP, Transfer Case Front Output Shaft Cone And Roller

ALL		2	52 883
-----------	--	---	--------

TRANSFER CASE

18.025-6 SPACER, Transfer Case Front Output Shaft

ALL 232-258-304-327-350-360..... 1 942 112

18.028-1 CAP, Transfer Case Front Output Shaft Rear Bearing (Cover Plate)

ALL 1 933 721

18.028-2 ATTACHING PARTS, Cap To Transfer Case

BOLT, Hexagon ALL 4 937 303

18.028-3 SHIM, Transfer Case Front Output Shaft Rear Bearing Cap

ALL (.003 Thick)..... AR A 982
 ALL (.010 Thick)..... AR A 983
 ALL (.031 Thick)..... AR A 984

18.028-4 SHIM SET, Transfer Case Front Output Shaft Rear Bearing Cap

ALL 1 A 6753

18.030-1 GEAR, Transfer Case Front Output Shaft Sliding

ALL (31 Teeth)..... 1 933 735

18.035-1 GEAR, Transfer Case Front Output Shaft

ALL (26 Teeth-Stamped 18-8-18) 230-232-327 1 A 15 044
 ALL (26 Teeth-Stamped 18-8-44) Except 230..... 1 946 784

18.035-2 WASHER, Transfer Case Front Output Shaft Gear Thrust

ALL (.112 Thick)..... 1 A 990
 ALL (.176 Thick)..... 1 942 111

18.050-1 GEAR, Transfer Case Intermediate

ALL (34 Teeth-Stamped 18-5-10) 230-232-327 1 933 736
 ALL (34 Teeth-Stamped 18-5-16) Except 230..... 1 946 786

18.050-2 SHAFT, Transfer Case Intermediate Gear

ALL ...(Less Groove For "O" Ring) 1 809 292
 ALL ...(Incl. Groove For "O" Ring) 1 942 115

18.050-3 BEARING, Transfer Case Intermediate Gear Shaft Needle

ALL 48 809 294

18.050-4 SPACER, Transfer Case Intermediate Gear Shaft Bearing

ALL 3 809 295

18.050-5 WASHER, Transfer Case Intermediate Gear Shaft Thrust

ALL 2 809 296

18.050-6 SEAL, Transfer Case Intermediate Gear Shaft ("O" Ring)

ALL 1 942 114

18.050-7 PLATE, Transfer Case Intermediate Gear Shaft Lock

ALL 1 A 1001

TRANSFER CASE

18.050-8 ATTACHING PARTS, Plate To Case

BOLT, Hexagon	ALL	1	942 185
---------------	-----	-------	-------	---	---------

18.060-1 SHAFT, Transfer Case Output (Rear)

ALL	230	1	941 999
ALL	Except 230	1	948 963

18.065-1 GEAR, Transfer Case Rear Output Shaft Sliding

ALL	1	933 742
-----	-------	-------	-------	---	---------

18.070-1 GEAR, Transfer Case Mainshaft

ALL	230	1	937 339
ALL	(Stamped 18-8-40) 232-327	1	940 472
ALL	(Stamped 18-8-43) 232-327-350	1	946 785
WAG	(Stamped 18-8-49) 232	1	947 339
ALL	(Stamped 18-8-31) Except 230	1	937 339
ALL	(Stamped 18-8-46) Except 230	1	946 574

18.080-1 CAP, Transfer Case Rear Bearing

ALL	82	1	992 082
-----	-------	----	-------	---	---------

18.080-2 ATTACHING PARTS, Cap To Case

BOLT, Hexagon	ALL	(7/8" Long)	4	937 303
BOLT, Hexagon	ALL	(5/8" Long)	1	937 308
BOLT, Hexagon	ALL	(1-3/4" Long)	1	937 305

18.080-3 BUSHING, Transfer Case Rear Bearing Cap (For Speedometer Driven Gear)

ALL	1	A 985
-----	-------	-------	-------	---	-------

18.080-4 GASKET, Transfer Case Rear Bearing Cap

ALL	1	A 7361
-----	-------	-------	-------	---	--------

18.080-5 OIL SEAL, Transfer Case Rear Bearing Cap

ALL	1	923 896
-----	-------	-------	-------	---	---------

18.080-6 SEAL, Transfer Case Rear Bearing Cap Oil (Felt)

ALL	1	932 295
-----	-------	-------	-------	---	---------

18.080-7 SEAL KIT, Transfer Case Rear Bearing Cap Oil

ALL	150	1	120 751
-----	-------	-----	-------	---	---------

18.080-8 SHIM SET, Transfer Case Rear Output Shaft Bearing

ALL	146	1	933 743
-----	-------	-----	-------	---	---------

18.085-1 CONE AND ROLLER, Transfer Case Rear Bearing Cap (Rear)

ALL	(Timken No. 15117)	1	933 737
-----	--------------------	-------	-------	---	---------

18.085-2 CUP, Transfer Case Rear Bearing Cap Cone And Roller (Rear)

ALL	1	803 054
-----	-------	-------	-------	---	---------

TRANSFER CASE

18.088-1 CONE AND ROLLER, Transfer Case Rear Bearing Cap (Front)

ALL	(Timken No. 25877)	1	52 799
-----	--------------------------	---	--------

18.088-2 CUP, Transfer Case Rear Bearing Cap Cone And Roller (Front)

ALL	1	52 800
-----	-------	---	--------

18.095-1 FORK, Transfer Case Shift

ALL	(Front Wheel Drive)	1	A 959
ALL	(Rear Wheel Drive)	1	933 727

18.095-2 SCREW, Transfer Case Shift Fork To Rod Set

ALL	2	935 727
-----	-------	---	---------

18.100-1 ROD, Transfer Case Shift

ALL	(Front Wheel) 230	1	934 393
ALL	(Front Wheel) Except 230	1	940 163
ALL	(Rear Wheel) 230	1	934 399
ALL	(Rear Wheel) Except 230	1	940 162

18.100-2 INTERLOCK, Transfer Case Shift Rod

ALL	2	A 965
-----	-------	---	-------

18.100-3 PLUG, Transfer Case Shift Rod Interlock

ALL	2	933 729
-----	-------	---	---------

18.100-4 SEAL, Transfer Case Shift Rod Oil

ALL	2	A 974
-----	-------	---	-------

18.100-5 COVER, Transfer Case Shift Rod (Thimble)

ALL	2	934 281
-----	-------	---	---------

18.100-6 BALL, Transfer Case Shift Rod Poppet

ALL	17.	2 G453593
-----	-------	-----	-----------

18.100-7 SPRING, Transfer Case Shift Rod Poppet

ALL	(Front Wheel) 230	1	939 000
ALL	(Rear Wheel) 230	1	939 001
ALL	Except 230	2	939 001

18.100-8 PLUG, Transfer Case Shift Rod Poppet Spring

ALL	(7/16"-20)	2	A 967
ALL	(9/16"-18)	2	946 113

18.100-9 ROD, Transfer Case Shift Control (Anchor Pin)

WAG	230 (Single Range)	1	934 508
-----	--------------------------	---	---------

18.100-10 SCREW, Transfer Case Shift Control Rod Set

WAG	230 (Single Range)	1	934 394
-----	--------------------------	---	---------

18.100-11 NUT, Transfer Case Shift Control Rod Set Screw

WAG	230 (Single Range)	1	934 075
-----	--------------------------	---	---------

TRANSFER CASE

18.100-12 SPACER, Transfer Case Shift Control Rod (Front Wheel)

WAG	230 (Single Range)	1	934 278
-----	--------------------	-------	---	---------

18.110-1 YOKE ASSEMBLY, Transfer Case To Universal Joint (Front)

ALL	(1.1255" I.D. -Bolt Holes 1.407" Apart-3-1/32" Long)	113	1	933 734
ALL	(1.025" I.D. -Bolt Holes 1.501" Apart-3" Long)	113	1	935 770
ALL	(1.1255" I.D. -Bolt Holes 1.406" Apart-3.125" Long)	113	1	936 168
ALL	(1.1255" I.D. -Bolt Holes 1.876" Apart-3" Long)	113	1	948 118
ALL	(1.1255" I.D. -Bolt Holes 1.501" Apart-3" Long)	113	1	994 524

18.110-2 WASHER, Transfer Case Front Yoke To Shaft

ALL	1	A 1028
-----	-------	-------	---	--------

18.110-3 NUT, Transfer Case Front Yoke To Shaft

ALL	1	801 367
-----	-------	-------	---	---------

18.110-4 SHIELD, Transfer Case Front Yoke Dust

ALL	230.....	1	A 1111
-----	----------	-------	---	--------

18.115-1 YOKE ASSEMBLY, Transfer Case To Universal Joint (Rear)

ALL	1	933 734
-----	-------	-------	---	---------

18.115-2 WASHER, Transfer Case Rear Yoke To Shaft

ALL	1	A 1028
-----	-------	-------	---	--------

18.115-3 NUT, Transfer Case Rear Yoke To Shaft

ALL	1	801 367
-----	-------	-------	---	---------

18.120-1 FLANGE, Transfer Case Parking Brake Companion

ALL	(2.625" Long)...(Incl. Dust Shield)	1	940 471
ALL	(2.594" Long)...(Less Dust Shield)	1	940 407
ALL	(2.125" Long)...(Less Dust Shield)	1	912 105

18.125-1 LEVER, Transfer Case Shift

ALL	230 (LHD-Single Range)	90	1	939 593
WAG	230 (LHD-Dual Range)	90	1	939 353
TRK	230 (LHD-Dual Range)	90	1	939 358
ALL	230 (RHD)	1	933 085
ALL	(Painted) Except 230 (* 18-8-Type 2)	1	994 470
ALL	(Chrome) Except 230 (* 18-8-Type 2)	1	994 477
ALL	(Chrome) Except 230 (* 18-8-Type 5)	1	994 471
ALL	(Chrome) Except 230 (* 18-8-Type 3)	1	994 473
WAG	(Chrome) Except 230 (* 18-8-Type 4)	1	941 870
TRK	(Painted) Except 230 (* 18-8-Type 4)	1	941 895
TRK	(Chrome) Except 230 (* 18-8-Type 4)	1	947 087
ALL	(Chrome) Except 230 (* 18-8-Type 1)	1	947 086
ALL	1973.....	1	535 1628

18.125-2 ATTACHING PARTS, Lever To Bracket

PIN, Cotter	ALL	230 (LHD)	17.	1	G121222
PIN, Cotter	ALL	230 (RHD)	17.	1	G137185
WASHER, Plain	ALL	230	17.	1	G120396
WASHER, Spring	ALL	230 (LHD)	1	934 500

TRANSFER CASE

18.125-3 EXTENSION, Transfer Case Shift Lever

ALL	230.....	1	931 944
-----	----------	-------	---	---------

18.125-4 PIN, Transfer Case Shift Lever

ALL	230 (RHD).....	1	933 087
-----	----------------	-------	---	---------

18.125-5 PIN, Transfer Case Shift Lever Pin Retaining (Slotted)

ALL	230 (RHD).....	17.	1	G273337
-----	----------------	-----	---	---------

18.125-6 INSULATOR, Transfer Case Shift Lever

TRK	230 (RHD-Used With Remote Control Transmission)	1	931 503
-----	---	-------	---	---------

18.126-1 ADAPTER, Transfer Case Shift Lever (Single Range)

WAG	230 (LHD).....	1	935 542
TRK	230 (LHD).....	1	935 541

18.126-2 LINK, Transfer Case Shift Lever (Single Range)

ALL	230 (LHD-Left Side Of Transfer Case)	1	935 097
-----	--	-------	---	---------

18.126-3 ATTACHING PARTS, Link To Adapter And Cross Shaft

PIN, Cotter	ALL	230 (LHD).....	17.	2	G119117
WASHER, Plain	ALL	230 (LHD).....	17.	2	G120394

18.126-4 BLOCK, Transfer Case Shift Lever Link To Cross Shaft Lever (Single Range)

ALL	230 (LHD-Swivel Type).....	1	930 922
-----	----------------------------	-------	---	---------

18.126-5 ATTACHING PARTS, Swivel Block To Link

NUT, Hexagon	ALL	230 (LHD).....	17.	2	G272123
--------------------	-----	----------------	-----	---	---------

18.127-1 LEVER, Transfer Case Shift Lever Shifting Link Cross Shaft (Single Range)

WAG	230 (LHD).....	1	935 096
TRK	230 (LHD).....	1	936 888

18.127-2 ATTACHING PARTS, Lever To Cross Shaft

NUT, Hexagon	ALL	230 (LHD).....	17.	1	G120369
WASHER, Lock	ALL	230 (LHD).....	17.	1	G120382
WASHER, Plain	ALL	230 (LHD).....	17.	1	G120394

18.127-3 LINK, Transfer Case Shift Lever Shifting (Single Range)

ALL	230 (LHD-Right Side Of Transfer Case)	1	935 500
-----	---	-------	---	---------

18.127-4 ATTACHING PARTS, Link To Cross Shaft And Trunnion

PIN, Cotter	ALL	230 (LHD).....	17.	2	G119117
WASHER, Plain	ALL	230 (LHD).....	17.	3	G120394

18.128-1 SEAL, Transfer Case Shift Lever (Boot)

ALL	230 (LHD).....	1	934 057
ALL	Except 230	1	968 532
ALL	230 (RHD).....	1	935 671

18.128-2 RETAINER, Transfer Case Shift Lever Seal

ALL	1	968 533
-----	-------	-------	---	---------

TRANSFER CASE

18.128-3 ATTACHING PARTS, Retainer To Floor Pan

SCREW, Tapping..... ALL	17.	5	G163618
-------------------------	-----	---	---------

18.128-4 GROMMET, Transfer Case Shift Lever

WAG (Black) 230.....	1	961 844
WAG (Amber) 230.....	1	961 842
WAG (Blue) 230.....	1	961 841
WAG (Red) 230.....	1	964 318
WAG (Green) 230.....	1	961 843

18.128-5 ATTACHING PARTS, Grommet To Transmission Opening Cover Plate

SCREW, Tapping..... ALL 230.....	17.	2	G162407
----------------------------------	-----	---	---------

18.128-6 SEAL, Transfer Case Shift Lever

ALL (Charcoal) 232-258-304-327-350-360.....	1	970 628
ALL (Marlin Blue) 232-258-304-327-350-360.....	1	970 627
ALL (President Red) 232-258-304-327-350-360.....	1	970 656
ALL (Rawhide) 232-258-304-327-350-360.....	1	970 626

18.128-7 RETAINER, Transfer Case Shift Lever

ALL (Chrome) 232-258-304-327-350-360.....	1	976 924
ALL (Painted) 232-258-304-327-350-360.....	1	968 533

18.128-8 ATTACHING PARTS, Retainer To Floor Pan

SCREW, Tapping..... ALL 232-258-304-327-350-360.....	17.	5	G163618
--	-----	---	---------

18.129-1 LEVER ASSEMBLY, Transfer Case Shift Lever Shifting Trunnion (Single Range)

ALL 230 (LHD-With One Pin).....	1	930 914
ALL 230 (LHD-With Two Pins).....	1	934 460

18.129-2 ATTACHING PARTS, Lever Assembly To Bracket

NUT, Hexagon..... ALL 230 (LHD-With Two Pins).....	17.	1	G442828
PIN, Cotter..... ALL 230 (LHD-With One Pin).....	17.	1	G137185
WASHER, Plain..... ALL 230 (LHD-With One Pin).....	17.	1	G120396
WASHER, Plain..... ALL 230 (LHD-With Two Pins).....	17.	1	G120394

18.129-3 BRACKET, Transfer Case Shift Lever Shifting Trunnion Lever (Single Range)

ALL 230 (LHD)...(Less Pin).....	1	935 501
ALL 230 (LHD)...(Incl. Pin).....	1	932 711

18.129-4 ATTACHING PARTS, Bracket To Transmission Extension

BOLT, Hexagon..... ALL 230 (LHD).....	17.	2	G122427
WASHER, Lock..... ALL 230 (LHD).....	17.	2	G120384

18.130-1 KNOB, Transfer Case Shift Lever

ALL 230.....	1	914 183
ALL (Black) 232-327.....	1	940 508
ALL (Chrome) 232-327.....	1	941 350
ALL (White) Except 230.....	1	946 857

18.130-2 NUT, Transfer Case Shift Lever Knob

ALL 232-258-304-327-350-360.....	1	941 076
----------------------------------	---	---------

TRANSFER CASE

18.135-1 BRACKET, Transfer Case Shift Lever**DUAL RANGE**

ALL	(Length Between Center Of Holes Is 4.12")... 230.....	1	939 380
TRK	(Length Between Center Of Holes Is 6.09")... 230.....	1	939 365
TRK	(Length Between Center Of Holes Is 2.78")... 230.....	1	939 379
ALL	(Length Between Center Of Holes Is 3.34")... 230 (RHD).....	1	938 409
TRK	(Length Between Center Of Holes Is 6.09")... 230 (RHD).....	1	938 402

18.135-2 ATTACHING PARTS, Bracket To Transfer Case

BOLT, Hexagon	ALL	17.	2	G122320
---------------------	-----------	-----	---	---------

18.135-3 ATTACHING PARTS, Bracket To Cover

BOLT, Hexagon	ALL	17.	4	G122027
WASHER, Lock	ALL	17.	2	G120214

18.135-4 ATTACHING PARTS, Bracket To Bellhousing

NUT, Hexagon	ALL	17.	1	G271506
--------------------	-----------	-----	---	---------

18.135-5 BRACKET, Transfer Case Shift Lever

ALL	230 (LHD-Single Range)	1	939 368
-----	------------------------------	---	---------

18.135-6 ATTACHING PARTS, Bracket To Converter Housing (Left Side)

BOLT, Hexagon	ALL	230 (LHD).....	17.	2	G122327
WASHER, Lock	ALL	230 (LHD).....	17.	2	G120383

18.135-7 ATTACHING PARTS, Bracket To Converter Housing (Right Side)

NUT, Hexagon	ALL	230 (LHD).....	17.	2	G271506
WASHER, Lock	ALL	230 (LHD).....	17.	2	G120383

18.135-8 SPACER, Transfer Case Shift Lever Bracket (Single Range)

ALL	230 (LHD-Between Bracket And Converter Housing)	1	933 487
-----	---	---	---------

18.136-1 LINK, Transfer Case Cross Shaft Lever To Shift Lever (Dual Range)

WAG	(Length Between Center Of Holes Is 7-1/8")... 230.....	1	939 350
TRK	(Right Bend-Length Between Center Of Holes Is 7-3/4")... 230	1	939 356
TRK	(Left Bend-Length Between Center Of Holes Is 7-3/4")... 230	1	939 382

18.136-2 ATTACHING PARTS, Link To Cross Shaft And Shift Shaft

PIN, Cotter	ALL	17.	2	G121222
WASHER, Plain	ALL	17.	2	G120394

18.137-1 LINK, Transfer Case Adjustable Shifting (Ball Joint)

WAG	230 (LHD-Single Range)	1	932 714
TRK	230 (LHD-Single Range)	1	930 917
ALL	230 (LHD-Dual Range).....	1	931 583
ALL	(4.88" Long)... 230 (RHD)	1	933 106
TRK	(6.13" Long)... 230 (RHD)	1	934 009
TRK	(10.62" Long)... 230 (RHD)	1	934 107

18.137-2 ATTACHING PARTS, Link To Cross Shaft

NUT, Hexagon	ALL	230.....	17.	1	G271193
--------------------	-----	----------	-----	---	---------

TRANSFER CASE

18.137-3 LINK, Transfer Case Adjustable Shifting (Threaded)

ALL	(2.94" Long)...	230 (Dual Range)	1	930 377
ALL	(4.44" Long)...	230 (Dual Range)	1	930 490
ALL	(8.66" Long)...	230 (Dual Range)	1	932 169

18.137-4 ATTACHING PARTS, Link To Shifting Plate

PIN, Clevis	ALL	230 (Dual Range)	1	339 043
PIN, Cotter	ALL	230 (Dual Range)	17.	1	G119117

18.137-5 NUT, Transfer Case Adjustable Link (Jam)

ALL		17.	1	G124925
-----	-------	--	-----	---	---------

18.140-1 PLATE, Transfer Case Shift Lever Shifting

ALL	230 (Single Range)	2	932 459
ALL	230 (Dual Range)	2	929 796

18.140-2 ATTACHING PARTS, Plates To Rod

PIN, Clevis	ALL	230	1	339 043
PIN, Cotter	ALL	230	17.	1	G119117

18.141-1 LINK AND PIN, Transfer Case Shifting Lever

ALL	230 (Dual Range)	1	934 461
-----	------------------	-------	---	---------

18.141-2 ATTACHING PARTS, Link And Pin To Shifting Lever Link

PIN, Cotter	ALL	230 (Dual Range)	17.	2	G119117
WASHER, Plain	ALL	230 (Dual Range)	17.	4	G120393

18.142-1 LINK, Transfer Case Shifting Lever (Lower)

ALL	230 (Dual Range)	1	934 551
-----	------------------	-------	---	---------

18.143-1 SHAFT, Transfer Case Shifting Linkage Cross

ALL	230 (LHD-Single Range)	1	930 916
ALL	230 (Dual Range-Pin Faces Inside)	1	932 681
ALL	230 (Dual Range-Pin Faces Outside)	1	932 704

18.143-2 ATTACHING PARTS, Shaft To Flywheel Housing

BOLT, Hexagon	ALL	230 (Dual Range)	17.	3	G122267
WASHER, Lock	ALL	230 (Dual Range)	17.	3	G120383

18.143-3 ATTACHING PARTS, Cross Shaft To Transmission Extension

PIN, Cotter	ALL	230 (LHD-Single Range)	17.	1	G137185
WASHER, Plain	ALL	230 (LHD-Single Range)	17.	2	G131016

18.143-4 SPACER, Transfer Case Support Bracket

ALL	230 (Single Range)	1	933 487
TRK	230 (Dual Range)	1	931 375

18.144-1 BRACKET, Transfer Case Shift Lever Trunnion

ALL	230 (RHD)	1	932 620
-----	-----------	-------	---	---------

TRANSFER CASE

18.144-2 ATTACHING PARTS, Bracket To Transfer Case

BOLT, Hexagon ALL 230 (RHD) 17. 1 G180125

18.144-3 TRUNNION, Transfer Case Shift Lever Lower

ALL 230 (RHD) 1 933 103

18.144-4 TRUNNION, Transfer Case Shift Lever Upper

ALL 230 (RHD) 1 932 623

18.144-5 ATTACHING PARTS, Upper Trunnion To Bracket

PIN, Clevis ALL 230 (RHD) 1 932 622

PIN, Cotter ALL 230 (RHD) 17. 1 G119117

WASHER, Plain ALL 230 (RHD) 17. 1 G120394

18.144-6 ATTACHING PARTS, Upper Trunnion To Shifting Link

SPACER ALL 230 (RHD) ... (3/8" Thick) 1 932 625

SPACER ALL 230 (RHD) ... (9/16" Thick) 1 933 476

PIN, Clevis ALL 230 (RHD) 1 932 616

PIN, Cotter ALL 230 (RHD) 17. 1 G119117

18.144-7 LINK, Transfer Case Shift Lever Yoke

ALL 230 (RHD) 1 932 621

18.150-1 CASE, Transfer Case Shift Lever Control

ALL 232-258-304-327-350-360 69 1 943 512

18.150-2 BEARING, Transfer Case Shift Lever Control Case Shift Rod

ALL 232-258-304-327-350-360 4 940 208

18.152-1 RETAINER AND PIN, Transfer Case Shift Lever (Fulcrum Ball)

ALL 232-258-304-327-350-360 1 940 676

18.152-2 ATTACHING PARTS, Retainer And Pin To Control Case

SCREW, Cap ALL 232-258-304-327-350-360 4 940 694

WASHER, Lock ALL 232-258-304-327-350-360 17. 4 G120380

18.152-3 RETAINER, Transfer Case Shift Control Retainer And Pin (Shim)

ALL 232-258-304-327-350-360 1 940 914

18.152-4 COVER, Transfer Case Shift Lever Control Case Dust

ALL 232-258-304-327-350-360 1 940 738

18.152-5 COVER, Transfer Case Shift Lever Control Case Bottom (Incl. Fitting)

ALL 232-258-304-327-350-360 91 1 998 552

18.152-6 ATTACHING PARTS, Bottom Cover To Control Case

BOLT, Hexagon ALL 232-258-304-327-350-360 ... (3/8" Long) 17. 4 G121797

BOLT, Hexagon ALL 232-258-304-327-350-360 ... (1/2" Long) 17. 4 G123316

WASHER, Lock ALL 232-258-304-327-350-360 17. 4 G120380

18.152-7 GASKET, Transfer Case Shift Lever Control Case Bottom Cover

ALL 232-258-304-327-350-360 1 940 223

TRANSFER CASE

18.152-8 FITTING, Transfer Case Shift Lever Control Case Bottom Cover Grease

ALL	232-258-304-327-350-360.....	17.	1	G271287
-----	------------------------------	-----	---	---------

18.160-1 ROD, Transfer Case Shift Control (4WD And Neutral)

ALL	232-258-327 (Used With Rod Type Link)	1	940	209
ALL	232-258-304-350-360 (Used With Flat Type Link)	1	947	654

18.160-2 PAWL, Transfer Case Shift Control Rod (4WD And Neutral)

ALL	232-258-304-327-350-360.....	1	940	903
-----	------------------------------	---	-----	-----

18.160-3 SCREW, Transfer Case Shift Control Rod Pawl Set

ALL	232-258-304-327-350-360.....	1	940	239
-----	------------------------------	---	-----	-----

18.165-1 ROD, Transfer Case Shift Control (Direct And Low Range)

ALL	232-258-327-360 (Used With Rod Type Link)	1	944	945
ALL	232-258-304-350 (Used With Flat Type Link)	1	947	655

18.165-2 SPRING, Transfer Case Shift Control Rod Torsion (Direct And Low Range)

ALL	232-258-304-327-350-360 (1972 And Prior).....	1	944	938
ALL	1973.....	1	535	1635

18.165-3 ROD, Transfer Case Shift Control Rod Torsion Spring Retaining

ALL	232-258-304-327-350-360.....	1	943	513
-----	------------------------------	---	-----	-----

18.165-4 ATTACHING PARTS, Rod To Control Case

CLIP, Push-On	ALL	232-258-304-327-350-360.....	2	940	565
---------------------	-----	------------------------------	---	-----	-----

18.165-5 ROD KIT, Transfer Case Shift Control (Direct And Low Range)

ALL	232-258-304-327-350-360.....	1	945	447
-----	------------------------------	---	-----	-----

18.167-1 SPRING, Transfer Case Shift Control Case Anti-Rattle

ALL	232-258-304-327-350-360.....	1	947	097
-----	------------------------------	---	-----	-----

18.170-1 LINK, Transfer Case Shift Control Rod

TRK	(Length Between Center Of Holes Is 1-1/2")... 232 (WST)	2	940	309
TRK	(Length Between Center Of Holes Is 2")... 232 (WST)	2	948	203
ALL	(Length Between Center Of Holes Is 23/32")... 232-258-304-350-360 (WST) ...	2	948	159
TRK	(Length Between Center Of Holes Is 5-3/4")... 232-304-360 (W4ST)	2	940	310
ALL	(Length Between Center Of Holes Is 11-5/64")... 232-258 (WAT)	2	940	311
ALL	(Length Between Center Of Holes Is 5")... 232-258-304-350-360 (WAT).....	2	948	156
ALL	(Length Between Center Of Holes Is 11-9/16")... 258 (WAT).....	2	535	0603
TRK	(Length Between Center Of Holes Is 3-11/16")... 304-350-360 (W4ST)	2	947	701
ALL	(Length Between Center Of Holes Is 6-7/8")... 304-360 (WAT)	2	999	079
WAG	(Length Between Center Of Holes Is 4-1/4")... 327 (W4ST)	2	940	312
ALL	(Length Between Center Of Holes Is 8-3/32")... 327 (WAT).....	2	940	313

18.170-2 ATTACHING PARTS, Link To Shift Rod

PIN, Clevis	ALL	232-258-304-327-350-360.....	17.	4	G138083
PIN, Cotter	ALL	232-258-304-327-350-360.....	17.	4	G112726

TRANSFER CASE

18.175-1 TUBE, Transfer Case To Shift Control Case Support

ALL	232-258-327 (WST)...(5-11/16" Long)	1	940 224
ALL	232-258-304-350-360 (WST)...(6-13/32" Long)	1	948 158
TRK	232 (WST-Used With T89 Transmission)...(7-3/16" Long)	1	940 273
TRK	232-258 (WST)...(7-21/32" Long)	1	948 219
TRK	232-258-304-360 (W4ST)...(11-1/2" Long)	1	940 274
ALL	232 (WAT)...(16-3/4" Long)	1	940 290
TRK	258-350 (W4ST)...(9-7/16" Long)	1	947 700
ALL	258 (WAT)...(17-1/8" Long)	1	535 0606
ALL	304-350-360 (WAT)...(10-11/16" Long)	1	948 155
ALL	304-360 (WAT)...(12-1/2" Long)	1	999 080
TRK	327 (W4ST)...(10" Long)	1	940 275
ALL	327 (WAT)...(13-3/4" Long)	1	940 276

18.175-2 ATTACHING PARTS, Support Tube To Transfer And Control Case

ALL	232-258-304-327-350-360.....	4	940 271
-----	------------------------------	---	---------

18.176-1 LAMP KIT, Transfer Case Indicator

ALL	230 (Extra Light-Dual Range).....	1	937 261
ALL	230 (Extra Light-Single Range)	1	937 262
ALL	232-327...(Incl. 4 Lights)	1	948 034
ALL	232-327...(Incl. "2WD" And "4WD LOW" Housings).....	1	941 150
ALL	232-327...(Incl. "4WD HIGH" And "NEUTRAL" Housings)	1	948 033

18.176-2 HOUSING, Transfer Case Indicator Lamp

ALL	("NEUTRAL") 230.....	1	961 393
ALL	("NEUTRAL") 232-327 (LFC).....	1	970 660
ALL	("4WD LOW") 230.....	1	961 394
ALL	("4 WHEEL DRIVE LOW") 232-327 (LFC)	1	970 661
ALL	("4 WHEEL DRIVE") 230	1	961 395
ALL	("4 WHEEL DRIVE HIGH") 232-327 (LFC).....	1	970 662
ALL	("2 WHEEL DRIVE") 230	1	961 369
ALL	("2 WHEEL DRIVE") 232-327 (LFC)	1	970 663
ALL	WFC.....	1	969 202

18.176-3 ATTACHING PARTS, Housing To Panel

SCREW, Tapping.....	ALL	LFC.....	17.	AR	G163158
---------------------	-----	----------	-----	----	---------

18.176-4 BRACKET, Transfer Case Indicator Lamp To Panel

ALL	(2 Light)	1	938 998
ALL	(4 Light)	1	938 999

18.176-5 ATTACHING PARTS, Bracket To Panel

SCREW, Tapping.....	ALL	17.	1	G160684
NUT, Hexagon.....	ALL	17.	1	G271184

18.176-6 RELAY, Transfer Case Indicator Lamp

ALL	1	938 843
-----	-------	---	---------

18.176-7 ATTACHING PARTS, Relay To Panel

SCREW, Tapping.....	ALL	17.	2	G188749
NUT, "J"	ALL	2	938 905

18.176-8 SWITCH, Transfer Case Indicator Lamp Toggle (On Panel)

ALL	1	934 093
-----	-------	---	---------

TRANSFER CASE

18.176-9 HARNESS, Transfer Case Indicator Lamp (Body)

ALL	230...(Incl. 4 Sockets)	1	934 167
ALL	230...(Incl. 2 Sockets)	1	936 198
WAG	230 (WAT)...(Incl. 1 Socket)	1	933 796
ALL	232-327 (LFC)...(Incl. 4 Sockets)	1	941 122
ALL	232-327 (LFC)...(Incl. 2 Sockets)	1	941 121
WAG	WFC...(Incl. 4 Sockets)	1	941 126

18.176-10 HARNESS, Transfer Case Indicator Lamp (Frame)

ALL	(Dual Range-Lamps To Limit Switch) 230	1	934 166
ALL	(Dual Range-Lamps To Limit Switch) 232-327 (LFC)	1	938 992
ALL	(Single Range-Control Switch To Limit Switch) 230	1	936 199
ALL	(2 Lights-Neutral Switch To 4WD Switch) 232-327 (LFC)	1	938 991

18.176-11 HARNESS, Transfer Case Indicator Lamp (Instrument Panel)

ALL	(Relay To Switches) 232-327-350	1	941 124
ALL	(Toggle Switch To Ignition Switch And Clock) 232-327-350 (WFC)	1	944 796

18.176-12 ATTACHING PARTS, Harness To Crossmember

CLIP, Closed	ALL	17.	1	G120522
CLIP, Flange	ALL	17.	1	945 201
SCREW, Tapping	ALL	17.	1	G271166
NUT, Hexagon	ALL	17.	1	G159920

18.176-13 BULB, Transfer Case Indicator Lamp

ALL	17.	AR	G131282
-----	-------	-----	----	---------

18.177-1 SWITCH, Transfer Case Indicator (Shift Rail)

ALL	1	934 396
-----	-------	---	---------

18.177-2 SWITCH, Transfer Case Indicator Limit

ALL	(HI)	1	934 076
ALL	(HI-LO)	1	933 545

18.177-3 HOLDER, Transfer Case Indicator Limit Switch

ALL	AR	933 544
-----	-------	----	---------

18.177-4 NUT, Transfer Case Indicator Limit Switch Jam

ALL	AR	934 075
-----	-------	----	---------

18.185-1 INSULATOR, Transfer Case

ALL	230-232-258-327	1	926 671
-----	-----------------------	---	---------

18.185-2 SNUBBER, Transfer Case Insulator

ALL	230-232-258-327	1	801 042
-----	-----------------------	---	---------

18.185-3 ATTACHING PARTS, Snubber And Insulator To Transfer Case

BOLT, Hexagon	ALL	230-232-258-327.....	1	A 147
NUT, Hexagon	ALL	230-232-258-327.....	17.	1	G120371
WASHER, Lock	ALL	230-232-258-327.....	17.	1	G120384

TRANSFER CASE

18.185-4 SPACER, Transfer Case And Transmission Insulator

TRK	327 (W4ST)...	(5-1/2" Long-1" Wide)	1	941 493
-----	---------------	-----------------------	-------	---	---------

18.185-5 ATTACHING PARTS, Spacer To Crossmember

BOLT, Hexagon	ALL	327 (W4ST)...	(3/16"-16 x 1-1/8")	2	800 229
BOLT, Hexagon	ALL	327 (W4ST)...	(3/8"-16 x 1")	2	G455170
WASHER, Special	ALL	327 (W4ST)	1	805 942	
SCREW, Cap	TRK	350 (W4ST)	2	948 466	

18.190-1 BRACKET, Transfer Case Insulator Support ("L" Shape)

TRK	230 (WST)	1	928 358
TRK	230 (W4ST)	1	928 475
TRK	230 (WHT)	1	930 774
TRK	232-327 (WST)	1	940 188
ALL	232-304-350-360 (WHT)	1	940 188
TRK	327 (W4ST)	1	941 683

18.190-2 ATTACHING PARTS, Bracket To Transfer Case

BOLT, Hexagon	TRK	230-232-327...	(3/8" Long)	2	G122246
BOLT, Hexagon	ALL	232-258-327-350...	(1/2" Long)	1	G124378
BOLT, Hexagon	TRK	327-350...	(2-1/2" Long)	2	G122320
WASHER, Lock	TRK	230-232-327-350	2	G120383	

18.190-3 ATTACHING PARTS, Support Bracket Bolt To Insulator

NUT, Hexagon	ALL	232-258-327	1	G442832
WASHER, Plain	ALL	232-258-327	2	940 164

18.190-4 SPACER, Transfer Case Torque Snubber (Tubing)

ALL	232-327-350...	(2-1/8" Long)	1	940 395
ALL	232-327-350...	(2-1/4" Long)	1	940 161

18.190-5 SPACER, Transfer Case Support Bracket

TRK	232-258-327-350	1	931 375
-----	-----------------	-------	---	---------

18.192-1 SHIELD, Transfer Case Torque Reaction Support

ALL	230-232-327	1	933 636
-----	-------------	-------	---	---------

18.192-2 ATTACHING PARTS, Shield To Support

BOLT, Hexagon	ALL	230-232-327	1	G124378
WASHER, Plain	ALL	230-232-327	1	940 164

18.193-1 ADAPTER, Transfer Case And Transmission Mount

ALL	304-360 (WHT-1971/1972)	1	998 705
ALL	350 (WHT)	1	948 080
ALL	360 (WHT-LQT-1973)	1	998 705

18.193-2 ATTACHING PARTS, Adapter To Transmission

BOLT, Hexagon	ALL	304-360 (WHT-1971/1972)...	(1" Long)	2	G120122
BOLT, Hexagon	ALL	304-360 (WHT-1971/1972)...	(7/8" Long)	2	G180144
BOLT, Hexagon	ALL	350 (WHT)...	(3/4" Long)	2	G180143
BOLT, Hexagon	ALL	350 (WHT)...	(1" Long)	2	G180122
BOLT, Hexagon	ALL	360 (WHT-LQT-1973)...	(7/8" Long)	2	G180144
BOLT, Hexagon	ALL	360 (WHT-LQT-1973)...	(1" Long)	2	G180122
WASHER, Lock	ALL	304-360 (WHT-1971/1972)...	(7/16" I.D.)	4	G120382
WASHER, Lock	ALL	350 (WHT)...	(7/16" I.D.)	2	G120383
WASHER, Lock	ALL	350 (WHT)...	(3/8" I.D.)	2	G120382
WASHER, Lock	ALL	360 (WHT-LQT-1973)	4	G120382	

TRANSFER CASE

18.196-1 BRACKET, Transfer Case And Transmission Support Plate Insulator

WAG	232 (WHT-1969 And Prior).....	1	940 117
TRK	232 (WHT-1969 And Prior).....	1	941 616
ALL	232 (WHT-1970/1971).....	1	940 117
ALL	258 (WHT-1970/1971)...(Less Notch Cutout).....	1	941 616
ALL	258 (WHT-1970/1971)...(Incl. Notch Cutout).....	1	940 116
ALL	258 (WHT-1972/)...(Less Notch Cutout).....	1	535 0573
ALL	258 (WHT-1972/)...(Incl. Notch Cutout).....	1	535 0574

18.196-2 ATTACHING PARTS, Bracket To Plate And Crossmember

BOLT, Hexagon	ALL	232-258 (WHT)...(7/8" Long)	17.	8	G120758
BOLT, Hexagon	ALL	232-258 (WHT)...(1-1/8" Long)	17.	4	G123534
NUT, Hexagon	ALL	232-258 (WHT).....	17.	8	G120369
WASHER, Lock	ALL	232-258 (WHT).....	17.	8	G120382

18.197-1 INSULATOR, Transfer Case (Plate And Bracket)

ALL	230.....	1	939 995
ALL	232-258 (WST)	1	948 621
ALL	232-258-304-360 (W4ST)...(Less Stud)	1	939 994
ALL	232-258-304-360 (W4ST)...(Incl. Stud)	1	939 995
ALL	232 (WAT).....	1	941 634
ALL	232-258 (WAT).....	1	939 995
ALL	304-360 (WAT)(WST)...(Less Stud).....	1	137 0910
ALL	304-360 (WAT)(WST)...(Incl. Stud).....	1	948 621
ALL	327 (WST)	1	939 995
ALL	350.....	1	948 621

18.197-2 ATTACHING PARTS, Insulator Plate To Crossmember

BOLT, Hexagon	ALL	232 (WAT).....	17.	2	G120213
NUT, Hexagon	ALL	232 (WAT).....	17.	2	G120368
WASHER, Lock	ALL	232 (WAT).....	17.	2	G120214

18.197-3 ATTACHING PARTS, Insulator Bracket To Crossmember

BOLT, Hexagon	ALL	232 (WAT).....	17.	2	G120758
NUT, Hexagon	ALL	232 (WAT).....	17.	2	G120369
WASHER, Lock	ALL	232 (WAT).....	17.	2	G120382
WASHER, Special	ALL	232 (WAT).....	1	805 942

18.197-4 ATTACHING PARTS, Insulator To Transmission

NUT, Hexagon	ALL	232-258 (WST)	17.	1	G271501
WASHER, Special	ALL	230.....	2	805 942
WASHER, Special	ALL	232-258 (WAT)(W4ST).....	2	805 942
WASHER, Special	ALL	327 (WST)	2	805 942
WASHER, Lock	ALL	230.....	17.	2	G120382
WASHER, Lock	ALL	232-258 (WAT)(W4ST).....	17.	2	G120382
WASHER, Lock	ALL	232-258 (WST)	17.	3	G120383
WASHER, Lock	ALL	327 (WST)	17.	2	G120382
SPACER	ALL	230.....	1	932 291
SPACER	ALL	232-258 (WAT).....	1	932 291
BOLT, Hexagon	ALL	230...(3/4" Long)	17.	2	G122119
BOLT, Hexagon	ALL	230...(1-1/4" Long)	17.	2	G122145
BOLT, Hexagon	ALL	232-258 (WST)	17.	3	G180146
BOLT, Hexagon	ALL	232-258 (WAT)(W4ST).....	17.	2	G451976
BOLT, Hexagon	ALL	327 (WST)	17.	2	G451976

18.197-4a ATTACHING PARTS, Insulator To Transfer Case

SCREW, Machine	ALL	360 (W4ST)	17.	2	G451976
SPACER	ALL	360 (W4ST)	2	805 942

TRANSFER CASE

18.197-5 ATTACHING PARTS, Insulator To Crossmember

NUT, Hexagon	ALL	230	17.	2	G120377
NUT, Hexagon	ALL	232-258 (WST-1972 And Prior)	17.	2	G272712
NUT, Hexagon	ALL	232-258 (W4ST)(WAT)	17.	2	G120369
NUT, Lock	ALL	258 (WST-1973)	17.	2	G9413215
NUT, Hexagon	ALL	350	17.	2	G272712
NUT, Lock	ALL	304-360 (W4ST)	17.	2	G442828
NUT, Lock	ALL	304-360 (WAT-1971/1972)(WST-1971/1972)	17.	2	G272712
NUT, Lock	ALL	360 (WAT-1973)(WST-1973)	17.	2	G9413215
SPACER	ALL	232-258 (WAT)		2	805 942
WASHER, Plain	ALL	304-360 (W4ST)	17.	2	G120394
WASHER, Lock	ALL	230	17.	2	G120382
WASHER, Lock	ALL	232-258 (W4ST)(WAT)	17.	2	G120382
WASHER, Lock	ALL	327 (WST)	17.	2	G120382
BOLT, Hexagon	ALL	230	17.	2	G179837
BOLT, Hexagon	ALL	232-258 (WAT)	17.	2	G9409112
STUD	ALL	232-258 (W4ST)(WAT)		2	940 184
STUD	ALL	304-360 (W4ST)		2	940 184
STUD	ALL	304-360 (WAT)(WST)		2	948 622

18.197-6 ATTACHING PARTS, Insulator To Transmission Bracket

BOLT, Hexagon	ALL	350	17.	3	G180146
WASHER, Lock	ALL	350	17.	3	G120383

18.200-1 BRACKET, Transfer Case Torque Reaction

ALL	232-258-350 (WST-1972 And Prior)			1	948 187
ALL	258-360 (WST-1973)			1	535 0741
ALL	258-304-360 (WAT)			1	998 648
ALL	304-360 (WST-1971)			1	948 187
ALL	304-360 (WST-1972)			1	535 0741
ALL	304-360 (WAT-1972 And Prior)			1	998 648
TRK	350 (W4ST)			1	948 464
ALL	350 (WAT)			1	948 314
ALL	360 (WHT-LQT-1973)			1	998 648
ALL	360 (WHT-WQT-1973)			1	535 1693

18.200-2 ATTACHING PARTS, Bracket To Transfer Case Or Transmission

BOLT, Hexagon	ALL	232-258-304-350-360 (WST)	17.	3	G180146
BOLT, Hexagon	ALL	304-350-360 (WHT-1972 And Prior)	17.	2	G180143
BOLT, Hexagon	ALL	258-304-350-360 (W4ST)	17.	2	G180144
BOLT, Hexagon	ALL	360 (WHT-LQT)	17.	2	G180143
BOLT, Hexagon	ALL	360 (WHT-WQT)	17.	2	G180022
BOLT, Shoulder	ALL	350 (W4ST)		1	948 465
WASHER, Lock	ALL	232-258-304-350-360 (1972 And Prior)	17.	2	G120383
WASHER, Lock	ALL	360 (WST-1973)	17.	3	G120383
WASHER, Lock	ALL	360 (WHT-LQT)	17.	2	G120383
WASHER, Lock	ALL	360 (WHT-WQT)	17.	2	G120377
WASHER, Plain	ALL	350 (W4ST)		1	941 399
INSULATOR	ALL	350 (W4ST)(WST)		2	945 266
NUT, Hexagon	ALL	350 (W4ST)	17.	1	G442828
NUT, Hexagon	ALL	232-258-304-350-360 (WST-1972 And Prior)	17.	3	G271501
NUT, Hexagon	ALL	360 (WST-1973)	17.	1	G271501

18.200-3 ATTACHING PARTS, Bracket To Crossmember

INSULATOR	ALL	232-258 (WST)(W4ST)		2	945 266
STUD	ALL	232-258 (WST)(W4ST)		1	947 213
WASHER, Plain	ALL	232-258 (WST)(W4ST) ... (3/8" I.D.)	17.	2	G120394
WASHER, Plain	ALL	232-258 (WST)(W4ST) ... (.406" I.D.)		1	945 269
WASHER, Plain	ALL	232-258 (WST)(W4ST) ... (.516" I.D.)		1	941 399
NUT, Lock	ALL	232-258 (WST)(W4ST)	17.	2	G442828

TRANSFER CASE

18.200-4 ATTACHING PARTS, Bracket To Insulator

BOLT, Hexagon	ALL	360 (WHT-WQT).....	17.	1	G181635
NUT, Lock.....	ALL	360 (WHT-WQT).....	17.	1	G442828

18.205-1 PLATE, Transfer Case And Transmission Support

ALL	327 (WHT).....	1	940 118
ALL	232-258 (WHT-1971 And Prior).....	1	940 115
ALL	232-258 (WHT-1972).....	1	535 0575
ALL	258 (WHT-1973).....	1	535 0575

18.205-2 ATTACHING PARTS, Plate To Transmission And Insulator

NUT, Hexagon.....	ALL	327 (WAT).....	17.	4	G120369
WASHER, Lock.....	ALL	327 (WAT).....	17.	4	G120382
BOLT, Hexagon	ALL	327 (WAT).....	17.	4	G120758

18.210-1 INSULATOR, Transfer Case And Transmission Torque Reaction (Round)

ALL	2	945 266
-----	-------	-------	---	---------

18.210-2 ATTACHING PARTS, Insulator To Transfer Case

STUD.....	ALL	1	947 213
WASHER, Plain.....	ALL	(13/32" I.D.)	1	945 269
WASHER, Plain.....	ALL	(17/32" I.D.)	2	941 399
WASHER, Plain.....	ALL	360 (WHT-WQT).....	1	400 1104
WASHER, Plain.....	ALL	360 (WHT-WQT).....(13/32" O.D.).....	1	945 269
NUT, Lock.....	ALL	17.	2	G442828

18.210-3 SUPPORT, Transfer Case And Transmission To Insulator

ALL	327 (WAT).....	1	940 399
-----	----------------	-------	---	---------

18.210-4 ATTACHING PARTS, Support To Transmission

BOLT, Hexagon	ALL	327 (WAT).....	17.	2	G122279
WASHER, Lock	ALL	327 (WAT).....	17.	2	G120382

18.210-5 PLATE, Transfer Case And Transmission Reinforcing (1" x 2.62")

ALL	232-258 (WHT-1970/)	1	998 715
-----	---------------------------	-------	---	---------

18.500-1 TRANSFER CASE ASSEMBLY (Quadra Trac)

ALL	1	535 0735
-----	-------	-------	---	----------

18.500-2 ATTACHING PARTS, Transfer Case To Transmission

BOLT, Hexagon	ALL	17.	4	G180148
---------------------	-----	-------	-----	---	---------

18.500-3 GASKET, Transfer Case To Transmission (Quadra Trac)

ALL	1	998 315
-----	-------	-------	---	---------

18.500-5 LUBRICANT (Quadra Trac)

ALL	(8 Oz.)	1	812 3004
-----	---------------	-------	---	----------

18.510-2 TRANSFER CASE AND PIN ASSEMBLY (Quadra Trac)

ALL	1	812 2386
-----	-------	-------	---	----------

TRANSFER CASE

18.510-3 COVER, Transfer Case (Quadra Trac)

ALL	1	812 2388
-----------	-------	---	----------

18.510-5 ATTACHING PARTS, Transfer Case To Transfer Case Cover

BOLT, Hexagon	ALL	17.	7	G9419690
BOLT, Hexagon	ALL	17.	1	G179840

18.510-8 GASKET, Transfer Case To Transfer Case Cover (Quadra Trac)

ALL	1	812 2389
-----------	-------	---	----------

18.510-10 PLUG, Transfer Case Drain (Quadra Trac)

ALL	17.	1	G444577
-----------	-----	---	---------

18.515-1 COVER, Power Take-Off Transfer Case Cover (Quadra Trac)

ALL	1	812 2407
-----------	-------	---	----------

18.515-2 ATTACHING PARTS, Power Take-Off Cover To Transfer Case Cover

BOLT, Hexagon	ALL	17.	1	G179838
BOLT, Hexagon	ALL	17.	2	G179847
BOLT, Hexagon	ALL	17.	2	G179814
WASHER	ALL	17.	2	G120214

18.515-3 RING, Power Take-Off Cover To Transfer Case Cover Sealing (Quadra Trac)

ALL	1	812 2406
-----------	-------	---	----------

18.515-6 PLUG, Transfer Case Cover Filler (Quadra Trac)

ALL	17.	1	G444592
-----------	-----	---	---------

18.515-9 PLUG, Transfer Case Cover Magnetic (Quadra Trac)

ALL	1	318 2340
-----------	-------	---	----------

18.515-10 TUBE, Transfer Case Oil (Quadra Trac)

ALL	1	812 2405
-----------	-------	---	----------

18.515-11 PLUG, Transfer Case Cover Oil Tube (Quadra Trac)

ALL	1	812 2999
-----------	-------	---	----------

18.520-1 SPROCKET, Drive (Quadra Trac)

ALL	1	812 2400
-----------	-------	---	----------

18.520-2 HUB, Drive (Quadra Trac)

ALL	1	812 2401
-----------	-------	---	----------

18.520-3 SLEEVE, Drive (Quadra Trac)

ALL	1	812 2403
-----------	-------	---	----------

18.520-5 SNAP RING, Drive Sleeve To Drive Hub (Quadra Trac)

ALL	1	812 2711
-----------	-------	---	----------

TRANSFER CASE

18.520-7 BEARING, Drive Sprocket Front (Quadra Trac)

ALL 1 812 2390

18.520-9 SEAL, Transfer Case Oil (Quadra Trac)

ALL 2 812 2404

18.520-11 WASHER, Thrust (Quadra Trac)

ALL 1 812 2710

18.520-13 BEARING, Drive Sprocket Rear (Quadra Trac)

ALL 1 812 2389

18.530-1 CHAIN, Drive (Quadra Trac)

ALL 1 812 2392

18.540-1 SHAFT, Front Output (Quadra Trac)

ALL 1 812 2393

18.540-3 WASHER, Front Output Shaft Thrust (Quadra Trac)

ALL 1 812 2412

18.540-5 SNAP RING, Bearing Inner (Quadra Trac)

ALL 2 812 2396

18.540-7 SNAP RING, Bearing Outer (Quadra Trac)

ALL (.060 Thick) 1 812 2396

ALL (.064 Thick) 1 812 2397

ALL (.067 Thick) 1 812 2402

ALL (.070 Thick) 1 812 2411

18.540-9 BEARING, Output Shaft Annular (Quadra Trac)

ALL 2 812 2412

18.545-1 DIFFERENTIAL ASSEMBLY (Quadra Trac)

ALL 1 812 2394

18.545-2 BEARING, Differential Needle (Quadra Trac)

ALL 18.520 2 812 2390

18.550-1 SHAFT, Rear Output (Quadra Trac)

ALL 1 812 2398

18.550-3 HUB, Lockup Coupling (Quadra Trac)

ALL 1 812 2709

18.560-1 COVER, Shift Fork Vent (Quadra Trac)

ALL 1 812 3022

TRANSFER CASE

18.560-2 ATTACHING PARTS, Vent Cover			
BOLT	ALL	17.	2 G172431
18.560-3 GASKET, Vent Cover (Quadra Trac)			
ALL	1	812 3023
18.560-4 BREATHER ASSEMBLY (Quadra Trac)			
ALL	1	812 2991
18.565-1 CONTROL, Diaphragm (Quadra Trac)			
ALL	1	812 2991
18.565-2 "O" RING, Diaphragm Control (Quadra Trac)			
ALL	1	812 3024
18.565-3 RING, Retaining Diaphragm Control To Shift Fork (Quadra Trac)			
ALL	2	812 3031
18.565-4 SHIFT FORK (Quadra Trac)			
ALL	1	812 3026
18.565-5 SHOE, Shift Fork (Quadra Trac)			
ALL	1	812 3025
18.565-6 BALL, Poppet (Quadra Trac)			
ALL	17.	1 G147485
18.565-7 SPRING, Poppet (Quadra Trac)			
ALL	1	812 3027
18.565-8 PIN, Diaphragm Control Dowel (Quadra Trac)			
ALL	17.	1 G110409
18.570-1 YOKE ASSEMBLY, Transfer Case To Universal Joint Front (Quadra Trac)			
ALL	1	535 1145
18.570-2 WASHER, Transfer Case Yoke To Output Shaft			
ALL	2	A 1028
18.570-3 NUT, Transfer Case Yoke To Output Shaft			
ALL	2	801 367
18.570-4 SEAL, Output Shaft Oil (Quadra Trac)			
ALL	2	535 1142
18.570-5 SEAL (Felt)			
ALL	18.080	2 932 295

TRANSFER CASE

18.570-6 "O" RING, Output Shaft Front And Rear (Quadra Trac)

ALL	18.025	2	933 726
-----------	--------	---	---------

18.575-1 YOKE ASSEMBLY, Transfer Case To Universal Joint Rear (Quadra Trac)

ALL	18.115	1	933 734
-----------	--------	---	---------

18.580-1 GEAR, Speedometer Drive (Quadra Trac)

ALL		1	535 1123
-----------	--	---	----------

18.580-5 BUSHING, Speedometer Driven Gear (Quadra Trac)

ALL		1	A 985
-----------	--	---	-------

18.585-1 VALVE ASSEMBLY, Remote Control At Glove Box (Quadra Trac)

ALL		1	535 1838
-----------	--	---	----------

18.585-2 WASHER, Valve Assembly To Glove Box (Quadra Trac)

ALL	27.290	1	971 043
-----------	--------	---	---------

18.585-3 KNOB, Remote Control Valve Assembly (Quadra Trac)

ALL		1	535 1837
-----------	--	---	----------

18.585-5 TUBE, Valve To Diaphragm Control (Quadra Trac)(Bulk-Order In Feet)

ALL		AR	956 295
-----------	--	----	---------

18.585-6 TUBE, Valve Assembly To Tee (Quadra Trac)(Bulk-Order In Feet)

ALL		AR	956 295
-----------	--	----	---------

18.585-7 TEE, Vacuum Connection At Engine (Quadra Trac)

ALL		1	535 1463
-----------	--	---	----------

18.585-8 HOSE, Vacuum Tee To Diaphragm On Engine (Bulk-Order In Feet)

ALL		AR	320 6752
-----------	--	----	----------

18.585-9 GROMMET, Vacuum Tubes And Reduction Unit Cable (At Firewall)(Quadra Trac)

ALL		1	535 1743
-----------	--	---	----------

18.585-10 STRAP, Vacuum Tube To Speedometer Cable (Quadra Trac)

ALL		2	318 1008
-----------	--	---	----------

18.600-1 REDUCTION UNIT ASSEMBLY (Complete)(Quadra Trac)

ALL 360 (WHT-WQT)		1	535 0733
-------------------------	--	---	----------

18.600-2 ATTACHING PARTS, Reduction Unit To Quadra Trac Assembly

BOLT, Hexagon	ALL	2	535 1708
BOLT, Hexagon	ALL	17.	2 G9419687
BOLT, Hexagon	ALL	17.	1 G9419686

18.600-5 BAFFLE ASSEMBLY, Reduction Unit (Incl. Oil Tube)

ALL 360 (WHT-WQT)		1	812 2979
-------------------------	--	---	----------

TRANSFER CASE

18.610-1 HOUSING, Reduction Unit (Incl. Spring Pin)

ALL	360 (WHT-WQT).....	1	812 2686
-----	--------------------	-------	---	----------

18.610-3 PLUG, Reduction Unit Drain

ALL	360 (WHT-WQT).....	17.	1	G444588
-----	--------------------	-----	---	---------

18.610-7 COVER, Reduction Unit Power Take-Off

ALL	360 (WHT-WQT).....	1	812 2706
-----	--------------------	-------	---	----------

18.610-8 ATTACHING PARTS, Rear Cover To Housing

BOLT, Hexagon	ALL	4	812 2378
WASHER, Lock	ALL	17.	4	G120382

18.610-9 GASKET, Reduction Unit Power Take-Off Cover To Housing

ALL	1	812 2707
-----------	-------	-------	---	----------

18.615-1 PINION CAGE ASSEMBLY, Reduction Unit

ALL	360 (WHT-WQT).....	1	812 2704
-----	--------------------	-------	---	----------

18.615-2 SNAP RING, Reduction Unit Mainshaft Rear (Select Fit)**360 (WHT - WQT)**

ALL	(.087 Thick).....	1	639 441
ALL	(.090 Thick).....	1	639 442
ALL	(.093 Thick).....	1	639 443
ALL	(.096 Thick).....	1	639 444
ALL	(.100 Thick).....	1	812 2907
ALL	(.103 Thick).....	1	812 2908
ALL	(.108 Thick).....	1	812 2909

18.615-3 SPACER, Reduction Unit

ALL	(.060 Thick) 360 (WHT-WQT)	1	646 569
ALL	(.052 Thick) 360 (WHT-WQT)	1	812 2911

18.615-4 MAINSHAFT, Reduction Unit

ALL	360 (WHT-WQT).....	1	812 2705
-----	--------------------	-------	---	----------

18.615-5 GEAR, Reduction Unit Planetary Sun

ALL	360 (WHT-WQT).....	1	812 2708
-----	--------------------	-------	---	----------

18.615-6 SNAP RING, Reduction Unit (Sun Gear To Shaft)

ALL	360 (WHT-WQT).....	1	639 441
-----	--------------------	-------	---	---------

18.615-7 BEARING, Needle

ALL	360 (WHT-WQT).....	4	812 2690
-----	--------------------	-------	---	----------

18.615-8 PLATE, Reduction Unit Pinion Cage Lockup

ALL	360 (WHT-WQT).....	1	812 2712
-----	--------------------	-------	---	----------

18.615-9 SNAP RING, Reduction Unit (To Reduction Collar Plate Hub)

ALL	360 (WHT-WQT).....	1	812 2698
-----	--------------------	-------	---	----------

TRANSFER CASE

18.615-10 GEAR, Reduction Unit Ring

ALL 360 (WHT-WQT)..... 1 812 2696

18.615-11 PLATE, Reduction Unit Ring Gear Collar

ALL 360 (WHT-WQT)..... 1 812 2695

18.615-12 SNAP RING, Reduction Unit Collar Plate To Ring Gear

ALL 360 (WHT-WQT)..... 1 812 2697

18.615-13 COLLAR, Reduction Unit Shift

ALL 360 (WHT-WQT)..... 1 812 2692

18.615-14 HUB, Reduction Unit Collar Plate

ALL 360 (WHT-WQT)..... 1 812 2694

18.615-15 HUB, Reduction Unit Collar

ALL 360 (WHT-WQT)..... 1 812 2693

18.615-16 HUB, Reduction Unit Collar Shift

ALL 360 (WHT-WQT)..... 1 812 2691

18.615-17 SLEEVE, Reduction Unit Direct Drive

ALL 360 (WHT-WQT)..... 1 812 2689

18.615-18 SNAP RING, Reduction Unit Holding Plate

ALL 360 (WHT-WQT)..... 1 812 2688

18.615-19 GEAR, Reduction Unit Holding Plate

ALL 360 (WHT-WQT)..... 1 812 2687

18.615-20 SNAP RING, Reduction Unit Mainshaft Rear Bearing

ALL (.087 Thick)..... 1 91 942
 ALL (.090 Thick)..... 1 91 943
 ALL (.093 Thick)..... 1 91 944
 ALL (.096 Thick)..... 1 91 945
 ALL (.099 Thick)..... 1 812 2910

18.615-21 BEARING, Reduction Unit Mainshaft Rear

ALL 360 (WHT-WQT)..... 1 812 2912

18.620-1 PLUG, Reduction Unit Housing Expansion (At Shift Fork Lever)

ALL 360 (WHT-WQT)..... 1 812 2913

18.620-2 PLUG, Reduction Unit Housing Taper (At Shift Rail)

ALL 360 (WHT-WQT)..... 2 812 2914

18.620-3 PIN, Reduction Unit Spring (Shift Fork To Shift Rail)

ALL 360 (WHT-WQT)..... 17. 1 G273503

TRANSFER CASE

18.620-4 RAIL, Reduction Unit Shift

ALL	360 (WHT-WQT).....	1	812 2700
-----	--------------------	-------	---	----------

18.620-5 FORK, Reduction Unit Shift Lever

ALL	360 (WHT-WQT).....	1	812 2699
-----	--------------------	-------	---	----------

18.620-6 BALL, Reduction Unit Shift Rail Poppet

ALL	360 (WHT-WQT).....	17.	1	G453593
-----	--------------------	-----	---	---------

18.620-7 SPRING, Reduction Unit Shift Rail Poppet

ALL	360 (WHT-WQT).....	1	912 336
-----	--------------------	-------	---	---------

18.620-8 PLUG, Reduction Unit Housing Taper (At Poppet Spring)

ALL	360 (WHT-WQT).....	1	642 759
-----	--------------------	-------	---	---------

18.630-1 LEVER, Reduction Unit Control

ALL	360 (WHT-WQT).....	1	812 2702
-----	--------------------	-------	---	----------

18.630-2 ATTACHING PARTS, Reduction Unit Shift Lever To Housing

PIN, Spring	ALL	360 (WHT-WQT).....	17.	1	G103565
NUT, Hexagon	ALL	360 (WHT-WQT).....	17.	1	G120369
WASHER, Lock	ALL	360 (WHT-WQT).....	17.	1	G120382
WASHER, Plain	ALL	360 (WHT-WQT).....	17.	1	G120394

18.630-3 "O" RING, Reduction Unit Shift Lever

ALL	360 (WHT-WQT).....	1	912 399
-----	--------------------	-------	---	---------

18.630-4 LEVER ASSEMBLY, Reduction Unit Shift

ALL	360 (WHT-WQT).....	1	812 2701
-----	--------------------	-------	---	----------

18.630-5 BRACKET, Reduction Unit Control Cable Clamp

ALL	360 (WHT-WQT).....	1	812 2916
-----	--------------------	-------	---	----------

18.630-6 ATTACHING PARTS, Reduction Unit Bracket Clamp To Housing

BOLT, Hexagon	ALL	360 (WHT-WQT).....	17.	2	G179793
WASHER, Lock	ALL	360 (WHT-WQT).....	17.	2	G120380

18.630-7 CLAMP, Reduction Unit Control Cable Bracket

ALL	360 (WHT-WQT).....	1	812 2915
-----	--------------------	-------	---	----------

18.360-8 ATTACHING PARTS, Reduction Unit Clamp To Control Cable Bracket

BOLT, Hexagon	ALL	360 (WHT-WQT).....	17.	1	G179793
NUT, Hexagon	ALL	360 (WHT-WQT).....	1	G120375

18.650-1 CABLE, Reduction Unit (Incl. Handle)

ALL	360 (WHT-WQT).....	1	535 1783
-----	--------------------	-------	---	----------

TRANSFER CASE

18.650-2 ATTACHING PARTS, Reduction Unit Cable At Control Lever

BOLT, Hexagon	ALL	360 (WHT-WQT).....	1	315 0722
NUT, Hexagon	ALL	360 (WHT-WQT).....	17.	1	G103025
SPACER	ALL	360 (WHT-WQT).....	1	812 2703
WASHER, Lock	ALL	360 (WHT-WQT).....	17.	1	G138485
WASHER, Plain	ALL	360 (WHT-WQT).....	17.	1	G120393

18.650-3 ATTACHING PARTS, Control Cable At Instrument Panel

SCREW, Tapping	ALL	17.	2	G9415482
----------------------	-----	-------	-----	---	----------

18.650-4 GROMMET, Reduction Unit Cable (At Firewall)

ALL	1	321 3963
-----------	-------	---	----------

SPECIAL INFORMATION

The Engine Build Code Number, the Vehicle Identification Number and the information provided on the Trim Plate are often necessary when determining the proper replacement parts for your vehicle. For their location refer to the General Information Section found at the front of this catalog.

NOTES

- 20-1 On V8-327 and Six-232 used prior to Serial No. 100001.
- 20-2 On V8-327 and Six-232 used beginning with Serial No. 100001.
- 20-3 When ordering Bodies other than Standard, the following information is required: (1) Part Number for Standard (2) Electric Tailgate is for Station Wagon only.
- 20-4 Used on Vehicles without Rear Shoulder Belts.
- 20-5 Used on Vehicles with Reat Shoulder Belts.
- 20-6 Used on Vehicles with Back-Up Light without Reflector.
- 20-7 Used on Vehicles with Back-Up Light with Reflector.
- 20-8 Roof Supports are numbered from the Frant to the rear of the Vehicle.
- 20-9 Used prior to Serial No. 200001 on Six-232 and Serial No. 100001 on V8-327.
- 20-10 ... Used beginning with Serial No. 200001 on Six-232 and Serial No. 100001 on V8-327.

NOTES

NOTES

- 10-1 ... ON V8-327 and V8-328 used prior to Serial No. 100001
- 10-2 ... ON V8-327 and V8-328 used beginning with Serial No. 100001
- 10-3 ... When ordering bodies from this supplier, the following information is required: 1) Part Number, 2) Quantity, 3) Electric Type as per Station Wiring Data.
- 10-4 ... Used on Vehicle equipped with Standard Body.
- 10-5 ... Used on Vehicle with Body Shaker Body.
- 10-6 ... Used on Vehicle with Body the light without ballast.
- 10-7 ... Used on Vehicle with Body the light with ballast.
- 10-8 ... Body Shaker is mounted from the front to the rear of the Vehicle.
- 10-9 ... Used prior to Serial No. 100001 on V8-327 and Serial No. 100001 on V8-328.
- 10-10 ... Used beginning with Serial No. 100001 on V8-327 and Serial No. 100001 on V8-328.

BODY SHEET METAL

GROUP NO. — DESCRIPTION — SERIES and MODEL			"L" CODE	PAKS CODE	PRIMARY GROUP NO.	NO. REQ.	PART NO.	CODE
20.001-1 SHELL ASSEMBLY, Body (* 20-3)								
WAG	230 (LHD-2 Door Station Wagon)					1	965	571
WAG	230 (LHD-4 Door)					1	965	573
WAG	230 (LHD-Panel Delivery)					1	965	575
TRK	230 (LHD-Cab)					1	965	951
TRK	232 (LHD-Cab)					1	976	578
WAG	232-327 (LHD-2 Door)					1	976	306
WAG	232-327 (LHD-Panel Delivery)					1	976	310
WAG	232-327 (LHD-4 Door)					1	976	308
WAG	327 (LHD-14D)					1	976	312
WAG	350 (4 Door-Except 14D And 14X)					1	977	974
WAG	350 (LHD-Panel Delivery)					1	977	975
TRK	350 (LHD-Cab)					1	977	976
WAG	350 (LHD-14D)					1	977	977
WAG	350 (LHD-14X)					1	981	234
WAG	230 (RHD-2 Door Station Wagon)					1	965	572
WAG	230 (RHD-4 Door)					1	965	574
WAG	230 (RHD-Panel Delivery)					1	965	576
TRK	230 (RHD-Cab)					1	965	952
WAG	232 (RHD-2 Door Station Wagon)					1	976	307
WAG	232 (RHD-4 Door)					1	976	309
WAG	232 (RHD-Panel Delivery)					1	976	311
TRK	232 (RHD-Cab)					1	976	579
20.001-2 ATTACHING PARTS, Body To No. 1 Body Bracket								
BOLT, Hexagon	ALL				17.	2	G120678	
NUT, Hexagon	ALL					2	918	288
SPACER, Rubber	WAG					2	953	453
SPACER, Rubber	TRK					2	965	888
WASHER, Plain	ALL	(1-1/8" O. D.)				2	964	764
WASHER, Plain	ALL	(1-1/2" O. D.)				2	642	339
SHIM	ALL					AR	970	994
LINER, Body Sill	ALL	(1/8" Thick)				AR	A	4414
LINER, Body Sill	ALL	(3/16" Thick)				AR	A	4413
LINER, Body Sill	ALL	(1/4" Thick)				AR	670	0540
20.001-3 ATTACHING PARTS, Body To No. 2 Body Bracket								
BOLT, Hexagon	WAG				17.	2	G120678	
NUT, Hexagon	WAG					2	918	288
SPACER, Rubber	WAG					2	953	453
WASHER, Plain	WAG	(1-1/8" O. D.)				2	964	764
WASHER, Plain	WAG	(1-1/2" O. D.)				2	642	339
SHIM	WAG					AR	970	994
LINER, Body Sill	WAG	(1/8" Thick)				AR	A	4414
LINER, Body Sill	WAG	(3/16" Thick)				AR	A	4413
LINER, Body Sill	WAG	(1/4" Thick)				AR	670	540
20.001-4 ATTACHING PARTS, Body To No. 3 Body Bracket								
BOLT, Hexagon	WAG				17.	2	G120668	
BOLT, Hexagon	TRK				17.	2	G107268	
NUT, Hexagon	ALL					2	918	288
SPACER, Rubber	WAG					2	953	453
SPACER, Rubber	TRK					2	965	888
WASHER, Plain	ALL	(1-1/8" O. D.)				2	964	764
WASHER, Plain	ALL	(1-1/2" O. D.)				2	642	339
SPRING	TRK	(Hole Down Bolt)				2	668	763
SHIM	ALL					AR	970	994
LINER, Body Sill	ALL	(1/8" Thick)				AR	A	4414
LINER, Body Sill	ALL	(3/16" Thick)				AR	A	4413
LINER, Body Sill	ALL	(1/4" Thick)				AR	670	540

BODY SHEET METAL

20.001-5 ATTACHING PARTS, Body To No. 4 Body Bracket

BOLT, Hexagon	WAG	17.	2	G120668
NUT, Hexagon	WAG	2	918 288
WASHER, Plain	WAG	(1-1/8" O. D.)	2	964 764
WASHER, Plain	WAG	(1-1/2" O. D.)	2	642 339
SHIM	WAG	AR	970 994
LINER, Body Sill	WAG	(1/8" Thick)	AR	A 4414
LINER, Body Sill	WAG	(3/16" Thick)	AR	A 4413
LINER, Body Sill	WAG	(1/4" Thick)	AR	670 540

20.001-6 ATTACHING PARTS, Body To No. 5 Body Bracket

BOLT, Hexagon	WAG	17.	2	G120668
NUT, Hexagon	WAG	2	918 288
SPACER, Rubber	WAG	2	953 453
WASHER, Plain	WAG	(1-1/8" O. D.)	2	964 764
WASHER, Plain	WAG	(1-1/2" O. D.)	2	642 339
SHIM	WAG	AR	970 994
LINER, Body Sill	WAG	(1/8" Thick)	AR	A 4414
LINER, Body Sill	WAG	(3/16" Thick)	AR	A 4413
LINER, Body Sill	WAG	(1/4" Thick)	AR	670 540

20.001-7 ATTACHING PARTS, Body To No. 6 Body Bracket

BOLT, Hexagon	WAG	17.	2	G120668
NUT, Hexagon	WAG	2	918 288
SPACER, Rubber	WAG	2	953 453
WASHER, Plain	WAG	(3/8" I. D.)	2	642 339
WASHER, Plain	WAG	(7/16" I. D.)	17.	2	G120388
SHIM	WAG	AR	970 994
LINER, Body Sill	WAG	(1/8" Thick)	AR	A 4414
LINER, Body Sill	WAG	(3/16" Thick)	AR	A 4413
LINER, Body Sill	WAG	(1/4" Thick)	AR	670 540

20.001-8 ATTACHING PARTS, Body Front End To Frame

BOLT, Hexagon	ALL	230.	2	960 163
BOLT, Hexagon	ALL	Except 230	2	966 326
SPACER	ALL	230.	2	961 461
SPACER	ALL	Except 230	2	965 888
SPRING	ALL	2	960 157
WASHER, Plain	ALL	AR	966 327
NUT, Hexagon	ALL	17.	2	G417830
WASHER, Plain	TRK	232-327-350.	17.	2	G120389

20.005-1 PANEL ASSEMBLY, Front Floor (Incl. Dash And Toe Riser)

WAG	232 (LHD-2 Door-Except Panel Delivery-* 20-2)	1	976 647
WAG	232 (RHD-2 Door-Except Panel Delivery)	1	976 650
WAG	232-327 (LHD-Panel Delivery-* 20-2)	1	977 942
WAG	232 (RHD-Panel Delivery)	1	976 652
WAG	232-327 (LHD-4 Door-* 20-2)	1	977 943
WAG	232-258 (RHD-4 Door)	1	970 676
WAG	258-304-360 (LHD-1972 And Prior)	1	985 146
WAG	350 (LHD-4 Door)	1	977 943
WAG	LHD (1973)	1	545 0113
TRK	230 (LHD)	1	957 320
TRK	232-327 (LHD-* 20-1)	1	966 964
TRK	232-327 (LHD-* 20-2)	1	977 941
TRK	258-304-360 (LHD-1971)	1	985 157
TRK	232-258 (RHD-1971 And Prior)	1	970 680
TRK	258-304-360 (LHD-1972)	1	987 457
TRK	258 (RHD-1972)	1	987 408
TRK	350 (LHD)	1	977 941
TRK	LHD (1973)	1	545 0082

BODY SHEET METAL

20.005-2 PANEL ASSEMBLY, Front Floor (Less Dash And Toe Riser)

WAG	230 (LHD-2 Door)	1	957 334
WAG	230 (RHD-2 Door)	1	959 584
WAG	230 (LHD-4 Door)	1	958 693
WAG	230 (RHD-4 Door)	1	958 694
WAG	327 (LHD-2 Door-* 20-1)	1	966 971
WAG	327 (LHD-4 Door-Except Super Custom-* 20-1)	1	966 972
WAG	327 (Super Custom)	1	969 199
WAG	350 (Super Custom)	1	969 199

20.005-3 COVER, Front Floor Pan Transmission Access

3-SPEED (WST)

ALL	230 (2WD)	1	960 058
ALL	230 (LHD-4WD)	1	952 795
ALL	230 (RHD-4WD)	1	963 164
WAG	Except 230 (LHD-Except Super Custom And 1414X) 1972 And Prior	1	966 979
WAG	232-258 (RHD-Except Panel Delivery)	1	977 882
WAG	232 (RHD-Panel Delivery)	1	966 979
WAG	304-327-350-360 (LHD-Super Custom)(LHD-1414X) 1972 And Prior	1	970 765
TRK	327	1	966 979
TRK	232-258-304-350-360 (1972 And Prior)	1	977 882
WAG	258-360 (1973)	1	545 0087

4-SPEED (W4ST)

WAG	(Front) 232-258-304-350-360 (LHD) 1972 And Prior	1	979 963
WAG	(Front) 258-360 (1973)	1	545 0086
WAG	(Rear) 232-258-304-360 (LHD)	1	981 005
WAG	(Rear) 350 (LHD)	1	981 004
TRK	230 (LHD-2WD)	1	963 170
TRK	230 (LHD-2WD)	1	959 517
TRK	230 (RHD-4WD)	1	963 171
TRK	232 (1967 And Prior)	1	968 206
TRK	232 (1968 Thru 1971)	1	977 883
TRK	258-304-360	1	977 882
TRK	327 (LHD)	1	968 205
TRK	350 (LHD-4WD)	1	977 881

HYDRAMATIC (WHT)

ALL	230 (2WD)	1	962 366
ALL	230 (4WD)	1	962 365
ALL	Except 230 (LHD)	1	968 685

20.005-4 ATTACHING PARTS, Cover To Floor Pan

SCREW, Machine.....	ALL	17.	AR	G272475
SCREW	WAG W4ST	2		973 719
WASHER, Plain.....	ALL		AR	961 078
WASHER, Plain.....	WAG W4ST	17.	7	G120386

20.005-5 SEAL, Front Floor Pan Transmission Access Cover

WAG	W4ST	1	981 031
-----	------------	---	---------

20.035-1 PAN ASSEMBLY, Rear Floor

WAG	Except Panel Delivery	1	976 971
WAG	Panel Delivery	1	957 335

20.035-2 EXTENSION, Rear Floor Pan

WAG	(Left) LCFE	1	957 701
WAG	(Left) WCFE	1	984 347
WAG	(Right)	1	957 702

BODY SHEET METAL

20.035-3 SEAL, Rear Floor Pan Extension Dust

WAG	2	979 385
-----	-------	---	---------

20.035-4 ATTACHING PARTS, Seal To Extension

RIVET.....	WAG	4	979 226
------------	-----	-------	---	---------

20.035-5 PANEL, Rear Floor Pan To Side Sill Extension

WAG	(Left).....	1	952 805
WAG	(Right).....	1	952 806

20.035-6 COVER, Rear Floor Pan Gas Gauge Access

WAG	1	957 480
-----	-------	---	---------

20.035-7 ATTACHING PARTS, Cover To Rear Floor Pan

SCREW, Tapping.....	WAG	17.	4	G161895
---------------------	-----	-------	-----	---	---------

20.040-1 SILL, Rear Cross

WAG	Except Panel Delivery.....	1	956 754
WAG	Panel Delivery.....	1	959 764

20.040-2 REINFORCEMENT, Rear Cross Sill

WAG	1	957 784
-----	-------	---	---------

20.040-3 SEAL, Rear Cross Sill Bumper

WAG	230.....	1	960 083
-----	----------	---	---------

20.070-1 SILL, Front Side

WAG	(Left).....	1	952 595
TRK	(Left).....	1	952 783
WAG	(Right).....	1	952 596
TRK	(Right).....	1	952 784

20.115-1 SUPPORT AND BAFFLE, Radiator Grille

ALL	230.....	1	959 757
WAG	232.....	1	969 940
TRK	232-327.....	1	969 940
ALL	258 (1972 And Prior).....	1	984 060
ALL	258 (1973).....	1	545 0282
ALL	304-360 (1972 And Prior).....	1	985 009
ALL	360 (1973).....	1	545 0281
WAG	327 (Except Super Wagoneer).....	1	969 940
WAG	327 (Super Wagoneer).....	1	974 125
WAG	350 (Except Panel Delivery And Super Wagoneer).....	1	977 583
WAG	350 (Panel Delivery).....	1	977 585
WAG	350 (Super Wagoneer).....	1	977 593
TRK	350.....	1	977 585

20.115-2 DEFLECTOR, Radiator Grille Support And Baffle Air

ALL	(Left) 230.....	1	959 713
ALL	(Right) 230.....	1	959 714

20.115-3 ATTACHING PARTS, Deflector To Support And Baffle

SCREW, Hexagon.....	ALL	230.....	6	962 398
WASHER, Plain.....	ALL	230.....	6	961 070

BODY SHEET METAL

20.116-1 PANEL, Grille Face Assembly (Incl. Stone Shield)

ALL	230.....	1	957 381
WAG	232-327 (* 20-9)	1	968 728
WAG	232-327 (* 20-10)	1	968 246
TRK	232-327 (1970 And Prior)	1	968 728
ALL	258.....	1	968 246
ALL	304-360.....	1	985 002
WAG	350 (Used With Full Width Vertical Rib Grille)	1	977 659
WAG	350 (Used With Short Vertical Rib Grille)	1	977 660

20.116-2 ATTACHING PARTS, Grille Face Panel To Radiator Baffle

BOLT, Hexagon	ALL	2	962 398
WASHER, Plain.....	ALL	2	961 070

20.116-3 ATTACHING PARTS, Grille Face Panel To Front Fender

BOLT, Hexagon	ALL	4	962 398
WASHER, Plain.....	ALL	4	961 070
NUT, Hexagon.....	ALL	4	961 069

20.117-1 PANEL, Front Stone Shield

ALL	230-232-258-327.....	2.045	1	968 181
ALL	304-360.....	2.045	1	984 989
ALL	350.....	2.045	1	977 595

20.117-2 ATTACHING PARTS, Stone Shield To Radiator Baffle

BOLT, Hexagon	ALL	8	962 398
WASHER, Plain.....	ALL	8	961 070

20.117-3 ATTACHING PARTS, Stone Shield To Grille Face Panel And Fender

BOLT, Hexagon	ALL	230-232-327.....	2	962 398
STUD.....	ALL	232-258-304-327-350-360.....	2	958 166
NUT, Hexagon.....	ALL	232-258-304-327-350-360.....	2	968 417
WASHER, Plain.....	ALL	2	961 070

20.120-1 PANEL ASSEMBLY, Dash

ALL	232-327-350 (LHD).....	1	966 966
ALL	230 (RHD).....	1	959 623
ALL	232-258 (RHD).....	1	968 341
WAG	258-304-360 (LHD-1972 And Prior).....	1	985 155
ALL	LHD (1973).....	1	987 912

20.120-2 COVER, Heater Motor Opening (Less Heater)

ALL	(Upper) LHD.....	1	959 734
ALL	(Lower) LHD	1	959 737
ALL	RHD.....	1	963 284

20.120-3 ATTACHING PARTS, Cover To Dash (Less Heater)

SCREW, Tapping.....	ALL	LHD.....	17.	8	G189694
SCREW, Machine.....	ALL	RHD...(1/2" Long).....	17.	4	G186491
SCREW, Machine.....	ALL	RHD...(3/8" Long).....	17.	2	G159908
WASHER, Lock.....	ALL	LHD.....	8	961 067
NUT, Speed.....	ALL	RHD.....	2	819 795

20.120-4 COVER, Brake Cylinder Hole Plate

WAG	230 (LHD).....	1	960 910
WAG	232-327-350 (LHD).....	1	968 212

20.120

BODY SHEET METAL

20.120-5 COVER, Brake Cylinder And Overdrive Hole Plate

ALL	230 (LHD).....	1	959 691
ALL	Except 230 (LHD).....	1	968 211

20.120-6 ATTACHING PARTS, Cover To Dash

BOLT, Hexagon	ALL	1	961 086
WASHER, Plain.....	ALL	1	961 070
WASHER, Lock	ALL	1	961 127
NUT, Hexagon.....	ALL	1	961 128

20.120-7 COVER, Transfer Case Shift Lever Opening

ALL	2WD.....	1	968 543
-----	----------	-------	---	---------

20.120-8 ATTACHING PARTS, Cover To Dash

SCREW, Tapping.....	ALL	2WD.....	17.	5	G163618
---------------------	-----	----------	-----	---	---------

20.120-9 GASKET, Transfer Case Shift Lever Opening Cover

ALL	2WD.....	1	968 856
-----	----------	-------	---	---------

20.120-10 COVER, Clutch Push Rod

ALL	WAT (1972 And Prior).....	1	968 531
ALL	WAT (1973).....	1	535 1625

20.120-11 ATTACHING PARTS, Cover To Dash

SCREW, Tapping.....	ALL	WAT (1972 And Prior).....	17.	4	G163102
SCREW, Tapping.....	ALL	WAT (1973).....	2	G451824
WASHER, Lock	ALL	WAT (1973).....	17.822	2	G138479

20.120-12 COVER, Clutch Mounting Hole Plate

ALL	230.....	1	960 909
-----	----------	-------	---	---------

20.120-13 ATTACHING PARTS, Cover To Dash

BOLT, Hexagon	ALL	230.....	2	961 086
WASHER, Plain.....	ALL	230.....	4	961 070
WASHER, Lock	ALL	230.....	2	961 127
NUT, Hexagon.....	ALL	230.....	2	961 128

20.120-14 COVER, Steering Column Access Plate

ALL	230 (LHD).....	1	960 132
ALL	Except 230 (LHD)	1	968 159
ALL	230 (RHD).....	1	960 167
ALL	232-258 (RHD).....	1	970 503

20.120-15 ATTACHING PARTS, Cover To Dash

BOLT, Hexagon	ALL	...(1/2" Long).....	1	961 076
BOLT, Hexagon	ALL	...(3/4" Long).....	6	962 398
WASHER, Plain.....	ALL	7	961 085

20.120-16 PLATE, Steering Column Access Plate Cover Filler

WAG	230.....	1	961 463
TRK	230.....	1	961 464
ALL	Except 230.....	1	968 556

BODY SHEET METAL

20.150-1 PANEL, Cowl Top (Outer)

ALL	1	960 925
-----	-------	---	---------

20.150-2 SUPPORT, Cowl Top Inner (To Dash)

ALL	1	981 310
-----	-------	---	---------

20.150-3 FILLER, Cowl Top Panel To Front Body Pillar

ALL	(Left).....	1	960 097
ALL	(Right).....	1	960 098

20.150-4 PANEL, Windshield Header

ALL	(Lower) Except Super Custom.....	1	955 333
ALL	(Lower) Super Custom.....	1	970 526
WAG	(Upper).....	1	955 332
TRK	(Upper)...(Less Riser).....	1	955 332
TRK	(Upper)...(Incl. Riser).....	1	957 423

20.150-5 PANEL ASSEMBLY, Cowl Top (Inner)

ALL	LHD (1972 And Prior).....	1	957 751
ALL	LHD (1973).....	1	545 0214
ALL	RHD.....	1	960 084

20.155-1 PANEL, Cowl Side Outer

ALL	(Left).....	1	956 635
ALL	(Right).....	1	956 636

20.155-2 PANEL, Cowl Side Outer (Front)

ALL	(Left).....	1	957 467
ALL	(Right).....	1	957 468

20.155-3 PANEL, Cowl Side Inner

ALL	(Left).....	1	959 401
ALL	(Right).....	1	959 402

20.155-4 BRACKET, Cowl Side Front Outer Splash Apron

ALL	(Left).....	1	960 073
ALL	(Right).....	1	960 074

20.172-1 PANEL ASSEMBLY, Body Side

WAG	(Left) 230 (2 Door-Except Panel Delivery).....	1	965 557
WAG	(Left) 230 (Panel Delivery).....	1	965 561
WAG	(Left) 230 (4 Door).....	1	965 559
WAG	(Left) 232-327 (2 Door-Except Panel Delivery-* 20-1).....	1	977 987
WAG	(Left) 232-327 (Panel Delivery-* 20-1).....	1	965 561
WAG	(Left) 232-327 (Panel Delivery-* 20-2).....	1	976 159
WAG	(Left) 232-327 (4 Door-* 20-1).....	1	965 559
WAG	(Left) 232-327 (4 Door-* 20-2 And * 20-6).....	1	977 993
WAG	(Left) 232-327-350 (4 Door-* 20-7).....	1	979 801
WAG	(Left) 258-304-360 (4 Door).....	1	979 801
WAG	(Left) 350 (Panel Delivery).....	1	976 159
WAG	(Left) 350 (4 Door-* 20-6).....	1	977 993
TRK	(Left) 230.....	1	956 795
TRK	(Left) Except 230 (1971 And Prior).....	1	965 837
TRK	(Left) 1972.....	1	987 459

BODY SHEET METAL

WAG	(Right) 230 (2 Door-Except Panel Delivery).....	1	956 762
WAG	(Right) 230 (Panel Delivery).....	1	965 562
WAG	(Right) 230 (4 Door).....	1	965 560
WAG	(Right) 232-327 (2 Door-Except Panel Delivery-* 20-1).....	1	977 988
WAG	(Right) 232-327 (Panel Delivery-* 20-1).....	1	965 562
WAG	(Right) 232-327 (Panel Delivery-* 20-2).....	1	976 160
WAG	(Right) 232-327 (4 Door-* 20-1).....	1	965 560
WAG	(Right) 232-327-350 (4 Door-* 20-2 And * 20-6).....	1	977 994
WAG	(Right) 232-327-350 (4 Door-* 20-7).....	1	979 802
WAG	(Right) 258-304-360.....	1	979 802
WAG	(Right) 350 (Panel Delivery).....	1	976 160
WAG	(Right) 350 (4 Door-* 20-6).....	1	977 994
TRK	(Right) 230.....	1	956 796
TRK	(Right) Except 230 (1971 And Prior).....	1	965 838
TRK	(Right) 1972.....	1	987 460

20.172-2 PANEL, Body Side

TRK	(Left) 1971 And Prior.....	1	965 881
TRK	(Left) 1972.....	1	987 461
TRK	(Right) 1971 And Prior.....	1	965 882
TRK	(Right) 1972.....	1	987 462

20.172-3 PANEL, Body Side Upper Rear Inside

TRK	(Left).....	1	952 773
TRK	(Right).....	1	952 774

20.172-4 REINFORCEMENT, Body Side Upper Panel (Vertical)

WAG	(Left) 2 Door.....	1	956 633
WAG	(Right) 2 Door.....	1	956 634

20.172-5 REINFORCEMENT, Body Side Upper Panel (Horizontal)

WAG	(Left) Panel Delivery.....	1	962 089
WAG	(Right) Panel Delivery.....	1	962 090

20.172-6 PANEL, Body Side Upper Panel Reinforcement Finish

WAG	(Left) 2 Door.....	1	956 683
WAG	(Right) 2 Door.....	1	956 684

20.172-7 SILENCER, Body Side Upper Panel Horizontal Reinforcement

WAG	Panel Delivery.....	2	962 040
-----	---------------------	---	---------

20.172-7a SILENCER, Body Side Upper Panel Vertical Reinforcement

WAG	Parkway Panel Delivery.....	2	964 505
-----	-----------------------------	---	---------

20.172-8 PLATE, Lock Striker Tapping

ALL	AR	957 755
-----	-------	----	---------

20.172-9 RETAINER, Lock Striker Tapping Plate

ALL	AR	956 651
-----	-------	----	---------

20.172-10 WINDOW CONVERSION KIT, Parkway Conversion Of Panel Delivery

WAG	Panel Delivery.....	1	965 514
-----	---------------------	---	---------

BODY SHEET METAL

20.175-1 PANEL, Rocker Assembly

WAG	(Left) 2 Door	1	959 695
WAG	(Left) 4 Door	1	956 789
TRK	(Left).....	1	957 303
WAG	(Right) 2 Door	1	959 696
WAG	(Right) 4 Door	1	956 790
TRK	(Right).....	1	957 304

20.195-1 PILLAR ASSEMBLY, Body Front

ALL	(Left).....	1	956 775
ALL	(Right).....	1	956 776

20.195-2 PILLAR, Body Front (Upper)

ALL	(Left-Inner)	1	959 547
ALL	(Left-Outer)	1	956 777
ALL	(Right-Inner)	1	959 548
ALL	(Right-Outer)	1	956 778

20.195-3 PILLAR, Body Front (Lower)

ALL	(Left).....	1	956 781
ALL	(Right).....	1	956 782

20.205-1 PILLAR ASSEMBLY, Body Lock

WAG	(Left) 230 (Except Panel Delivery)	1	956 765
WAG	(Left) 230 (Panel Delivery)	1	959 681
WAG	(Left) 232-327 (Except Panel Delivery-* 20-1).....	1	956 765
WAG	(Left) 232-327 (Panel Delivery-* 20-1)	1	959 681
WAG	(Left) 232-327 (Except Panel Delivery-* 20-2).....	1	971 007
WAG	(Left) 232-327 (Panel Delivery-* 20-2)	1	971 013
WAG	(Left) 350 (Except Panel Delivery)	1	971 007
WAG	(Left) 350 (Panel Delivery)	1	971 013
WAG	(Right) 230 (Except Panel Delivery)	1	956 766
WAG	(Right) 230 (Panel Delivery)	1	959 682
WAG	(Right) 232-327 (Except Panel Delivery-* 20-1).....	1	956 766
WAG	(Right) 232-327 (Panel Delivery-* 20-1)	1	959 682
WAG	(Right) 232-327 (Except Panel Delivery-* 20-2).....	1	971 008
WAG	(Right) 232-327 (Panel Delivery-* 20-2)	1	971 014
WAG	(Right) 350 (Except Panel Delivery)	1	971 008
WAG	(Right) 350 (Panel Delivery)	1	971 014

20.205-2 PILLAR, Body Lock (Upper)

TRK	(Left).....	1	965 827
TRK	(Right).....	1	965 828

20.205-3 PILLAR, Body Lock (Lower)

WAG	(Left) Panel Delivery	1	957 301
TRK	(Left) 1971 And Prior	1	957 301
TRK	(Left) 1972	1	987 463
WAG	(Right) Panel Delivery	1	957 302
TRK	(Right) 1971 And Prior	1	957 302
TRK	(Right) 1972	1	987 464

20.205-4 PANEL, Body Lock Pillar Finish

WAG	Panel Delivery	2	959 645
TRK	2	957 786

BODY SHEET METAL

20.220-1 PILLAR ASSEMBLY, Body Center

WAG	(Left) 230	1	957 309
WAG	(Left) 232-327 (* 20-1)	1	957 309
WAG	(Left) 232-327 (* 20-2)	1	970 769
WAG	(Left) 304-350-360	1	970 769
WAG	(Right) 230	1	957 310
WAG	(Right) 232-327 (* 20-1)	1	957 310
WAG	(Right) 232-327 (* 20-2)	1	970 770
WAG	(Right) 304-350-360	1	970 770

20.220-2 FILLER, Body Center Pillar Lower

WAG	(Left)	1	958 567
WAG	(Right)	1	958 568

20.230-1 REINFORCEMENT, Body Center Pillar (Upper)

WAG	(Left)	1	957 441
WAG	(Right)	1	960 928

20.230-2 REINFORCEMENT, Body Center Pillar (Lower)

WAG	(Left) 230	1	957 443
WAG	(Left) 232-327 (* 20-1)	1	957 443
WAG	(Left) 232-327 (* 20-2)	1	970 485
WAG	(Left) 304-350-360	1	970 485
WAG	(Right) 230	1	968 056
WAG	(Right) 232-327 (* 20-1)	1	968 056
WAG	(Right) 232-327 (* 20-2)	1	970 486
WAG	(Right) 304-350-360	1	970 486

20.220-3 ATTACHING PARTS, Filler To Body

SCREW, Tapping.....	WAG	17.	6	G161857
---------------------	-----------	-----	---	---------

20.220-4 GROMMET, Dome Lamp Wire Center Pillar Lower

WAG	1	965 601
-----------	---	---------

20.235-1 PILLAR, Rear Quarter Body Lock (Upper)

WAG	(Left)	1	956 767
WAG	(Right)	1	956 768

20.235-2 PILLAR, Rear Quarter Body Lock (Lower)

WAG	(Left)	1	956 687
WAG	(Right)	1	956 688

20.255-1 RAIL, Side Roof

WAG	(Left)	1	965 551
TRK	(Left)	1	966 037
WAG	(Right)	1	965 552
TRK	(Right)	1	966 038

20.260-1 REINFORCEMENT, Side Roof Rail

WAG	(Left) Except Panel Delivery (* 20-4)	1	976 067
WAG	(Left) Except Panel Delivery (* 20-5)	1	977 961
WAG	(Left) Panel Delivery	1	962 055
TRK	(Left)	1	957 465
WAG	(Right) Except Panel Delivery (* 20-4)	1	958 652
WAG	(Right) Except Panel Delivery (* 20-5)	1	977 962
WAG	(Right) Panel Delivery	1	962 056
TRK	(Right)	1	957 466

BODY SHEET METAL

20.265-1 PANEL ASSEMBLY, Rear Quarter Inner

WAG	(Left) 2 Door (Except Panel Delivery).....	1	959 501
WAG	(Left) Panel Delivery	1	960 143
WAG	(Left) 230 (4 Door)	1	959 503
WAG	(Left) Except 230 (4 Door)	1	976 731
WAG	(Right) 2 Door (Except Panel Delivery).....	1	959 502
WAG	(Right) Panel Delivery	1	960 144
WAG	(Right) 230 (4 Door)	1	959 504
WAG	(Right) Except 230 (4 Door).....	1	976 732

20.272-1 PANEL ASSEMBLY, Rear Wheelhouse

WAG	(Left).....	1	976 733
WAG	(Right).....	1	976 734

20.280-1 PANEL, Rear Quarter Window Regulator

WAG	(Left) 2 Door (Except Panel Delivery-* 20-1).....	1	957 771
WAG	(Left) Panel Delivery (* 20-1)	1	968 661
WAG	(Left) 2 Door (Except Panel Delivery-* 20-2).....	1	970 491
WAG	(Left) Panel Delivery (* 20-2)	1	971 017
WAG	(Right) 2 Door (Except Panel Delivery-* 20-1).....	1	960 926
WAG	(Right) Panel Delivery (* 20-1)	1	968 662
WAG	(Right) 2 Door (Except Panel Delivery-* 20-2).....	1	970 488
WAG	(Right) Panel Delivery (* 20-2)	1	971 018

20.280-2 BRACKET, Regulator Panel To Quarter Panel

WAG	2 Door	4	959 633
-----	--------------	---	---------

20.315-1 PILLAR ASSEMBLY, Tailgate Opening

WAG	(Left).....	1	956 785
WAG	(Right).....	1	956 786

20.315-2 PILLAR, Tailgate Opening Upper (Outer)

WAG	(Left).....	1	956 649
WAG	(Right).....		956 650

20.315-3 PILLAR, Tailgate Opening Upper (Inner)

WAG	(Left).....	1	956 695
WAG	(Right).....	1	956 696

20.315-4 PANEL, Tailgate Opening Pillar Closing (Lower)

WAG	(Left).....	1	958 617
WAG	(Right).....	1	958 618

20.315-5 PANEL, Tailgate Opening Pillar Closing (Side)

WAG	(Left).....	1	956 681
WAG	(Right).....	1	956 682

20.315-6 ATTACHING PARTS, Panel To Pillar

SCREW, Tapping.....	WAG	17.	2	G161895
---------------------	-----------	-----	---	---------

20.315-7 EXTENSION, Tailgate Opening Pillar Rear Upper (Inner)

WAG	(Left).....	1	959 409
WAG	(Right).....	1	959 410

BODY SHEET METAL

20.315-8 FILLER, Tailgate Pillar Lower

WAG	(Lower).....	2	981 426
WAG	(Left-Upper).....	1	956 631
WAG	(Right-Upper).....	1	956 632

20.315-9 BRACKET, Tailgate Pillar Lower Filler Extension

WAG	(Left).....	1	960 161
WAG	(Right).....	1	960 162

20.320-1 PILLAR, Body Rear

WAG	(Left) Panel Delivery.....	1	957 327
WAG	(Right) Panel Delivery.....	1	957 328

20.320-2 REINFORCEMENT, Rear Body Pillar To Frame

WAG	Panel Delivery.....	2	961 466
-----	---------------------	---	---------

20.320-3 PANEL, Rear Body Pillar Lower Closing

WAG	(Left) Panel Delivery.....	1	959 535
WAG	(Right) Panel Delivery.....	1	959 563

20.320-4 ATTACHING PARTS, Panel To Pillar

SCREW, Tapping.....	WAG	Panel Delivery.....	17.	2	G161895
---------------------	-----	---------------------	-----	---	---------

20.320-5 GROMMET, Rear Body Pillar License Lamp Wire

WAG	Panel Delivery.....	1	669 205
-----	---------------------	---	---------

20.320-6 SEAL, Rear Body Pillar Hinge Depression

WAG	Panel Delivery.....	2	977 925
-----	---------------------	---	---------

20.350-1 FRAME, Rear Quarter Window (Upper)

WAG	2 Door.....	2	956 677
WAG	(Left) 4 Door.....	1	956 669
WAG	(Right) 4 Door.....	1	956 670

20.350-2 FRAME, Rear Quarter Window (Lower)

WAG	(Left) LCFE.....	1	957 749
WAG	(Left) WCFE.....	1	984 366
WAG	(Right).....	1	957 750

20.350-3 FRAME, Rear Quarter Window (Front)

WAG	(Left) 2 Door.....	1	958 615
WAG	(Right) 2 Door.....	1	958 616

20.360-1 BRACKET, Liquid Check Valve

WAG	1973.....	1	989 669
-----	-----------	---	---------

20.390-1 HEADER, Rear Opening

WAG	Except Panel Delivery.....	1	957 424
WAG	Panel Delivery.....	1	959 763

20.395-1 MOULDING, Side Roof Rail Drip

WAG	(Left).....	1	965 539
TRK	(Left).....	1	956 717
WAG	(Right).....	1	965 540
TRK	(Right).....	1	965 820

BODY SHEET METAL

20.395-2 MOULDING, Front Body Pillar Drip

ALL	(Left).....	1	968 209
ALL	(Right).....	1	968 210

20.395-3 CAP, Front Body Pillar Drip Moulding

ALL	2	968 201
-----	-------	-------	---	---------

20.397-1 FRAME, Rear Window

TRK	(For Vehicles With Glass Size Of 10-1/4" x 31-5/8")	1	957 412
TRK	(For Vehicles With Glass Size Of 15-9/16" x 53-27/64")	1	976 508

20.420-1 PANEL ASSEMBLY, Roof

WAG	1	965 537
TRK	1	965 821

20.420-2 SUPPORT, Roof Panel (* 20-8)

WAG	(No. 1)	1	957 426
WAG	(No. 2)	1	964 174
WAG	(No. 3) Except Panel Delivery	1	960 158
WAG	(No. 3) Panel Delivery	1	972 779

20.420-3 ATTACHING PARTS, Support To Side Roof Rail Reinforcement

BOLT, Hexagon	WAG	17.	12	G120706
WASHER, Lock	WAG	17.	12	G174916

20.420-4 SILENCER, Roof Panel

WAG	1	953 931
TRK	1	960 305

20.422-1 COVER, Roof Top Vinyl

WAG	(Charcoal).....	1	971 072
-----	-----------------	-------	---	---------

20.422-2 FILLER, Vinyl Cover

WAG	(Front Corner-Upper)	2	971 644
-----	----------------------------	-------	---	---------

BODY SHEET METAL

SPECIAL INFORMATION

The Engine Build Code Number, the Vehicle Identification Number and the information provided on the Trim Plate are often necessary when determining the proper replacement parts for your vehicle. For their location refer to the General Information Section found at the front of this catalog.

NOTES

- 22-1.... Used prior to Serial No. 200001 with 232 Engines and Serial No. 100001 with 327 Engines.
- 22-2.... Used beginning with Serial No. 200001 with 232 Engines and Serial No. 100001 with 327 Engines.
- 22-3.... Wire Harness has 2 Bullet Terminals to attach to Washer Motor.
- 22-4.... Wire Harness has a double female receptacle to attach to Washer Motor.

NOTES

NOTES

WINDSHIELD WIPER - COWL VENTILATOR - INSTRUMENT PANEL

GROUP NO. — DESCRIPTION — SERIES and MODEL			"L" CODE	PAKS CODE	PRIMARY GROUP NO.	NO. REQ.	PART NO.	CODE
22.016-1 PANEL, Cowl Ventilator Intake Cover								
ALL	1	952 573	
22.016-2 ATTACHING PARTS, Panel To Cowl Top								
SCREW, Tapping.....	ALL	17.	7	G161895	
22.016-3 SPACER, Cowl Ventilator Intake Cover Panel (Rubber)								
ALL	(Center-1" Long)	1	959 738	
ALL	(End-1/2" Long)	1	962 009	
ALL	(End-1" Long)	1	959 739	
22.016-4 BUMPER, Cowl Ventilator Intake Cover To Dash Panel								
ALL	1	964 703	
22.020-1 DUCT, Fresh Air Intake								
ALL	(Left).....	1	960 889	
ALL	(Right).....	1	959 518	
22.020-2 ATTACHING PARTS, Duct To Panel								
SCREW, Tapping.....	ALL	17.	8	G161901	
22.020-3 COVER, Fresh Air Duct (Louvers)								
ALL	2	960 153	
22.020-4 GASKET, Fresh Air Duct (Rubber)								
ALL	2	959 519	
22.020-5 SEAL, Fresh Air Inlet Valve (Rubber)								
ALL	2	959 782	
22.020-6 CONTROL, Fresh Air Duct								
1972 AND PRIOR								
ALL	(Left-Chrome Knob)	1	960 641	
ALL	(Left-Plastic Knob-* 22-1)	1	957 257	
ALL	(Left-Plastic Knob-* 22-2)	1	969 983	
ALL	(Left) 258-304-350-360	1	969 983	
ALL	(Right-Chrome Knob)	1	960 642	
ALL	(Right-Plastic Knob-* 22-1)	1	957 258	
ALL	(Right-Plastic Knob-* 22-2)	1	969 984	
ALL	(Right) 258-304 350-360	1	969 984	
1973								
ALL	(Left) LHD	1	987 929	
ALL	(Left) RHD	1	545 0291	
ALL	(Right) LHD	1	987 928	
ALL	(Right) RHD	1	545 0292	
22.020-7 ATTACHING PARTS, Control To Instrument Panel								
WASHER, Plain.....	ALL	2	664 694	
CLIP.....	ALL	2	112 807	

22.020

WINDSHIELD WIPER - COWL VENTILATOR - INSTRUMENT PANEL

22.020-8 ATTACHING PARTS, Control Cable To Dash Panel

SCREW, Tapping.....	ALL	(#10-32 x 5/8").....	2	974 954
SCREW, Tapping.....	ALL	(#10-24 x 1/2")...1972 And Prior.....	2	964 927
SCREW, Tapping.....	ALL	(1/4"-20 x 1/2")	17.	1	G191985
RIVNUT	ALL	2	972 467

22.020-9 ATTACHING PARTS, Control Cable To Instrument Panel

CLIP, Closed	ALL	17.	3	G120520
--------------------	-----	-------	-----	---	---------

22.027-1 MOTOR, Windshield Wiper

ALL	(Single Speed) 1972 And Prior.....	1	961 105
ALL	(Two Speed) 1968 And Prior	1	960 301
ALL	(Two Speed) 1969/	1	979 397

22.027-2 ATTACHING PARTS, Motor To Dash Panel

SCREW, Machine.....	ALL	17.	3	G272523
---------------------	-----	-------	-----	---	---------

22.027-3 BRACKET, Windshield Wiper Motor Mounting

ALL	1	959 787
-----	-------	-------	---	---------

22.027-4 SEAL, Windshield Wiper Motor Mounting

ALL	1	961 108
-----	-------	-------	---	---------

22.031-1 DRIVE GEAR KIT, Windshield Wiper Motor

ALL	(Single Speed) 1972 And Prior.....	1	941 915
ALL	(Two Speed)	1	941 916

22.033-1 CRANK, Electric Windshield Wiper Motor Drive

ALL	1	812 0824
-----	-------	-------	---	----------

22.033-2 ATTACHING PARTS, Electric Windshield Wiper Motor Drive Crank To Motor

NUT, Hexagon.....	ALL	17.	1	G9413553
-------------------	-----	-------	-----	---	----------

22.038-1 CONTROL, Windshield Wiper

ALL	(Single Speed) 1972 And Prior.....	1	961 112
ALL	RHD (Single Speed) 1973	1	961 112
ALL	(Two Speed)	1	959 282

22.038-2 ATTACHING PARTS, Control To Panel (Single Speed)

NUT, Hexagon.....	ALL	1	959 078
-------------------	-----	-------	-------	---	---------

22.038-3 PLUNGER, Windshield Wiper And Washer (Two Speed)

ALL	1	959 986
-----	-------	-------	---	---------

22.038-4 BEZEL, Windshield Wiper Control

ALL	1972 And Prior.....	1	957 250
ALL	1973.....	1	987 911

22.038-5 HARNESS, Windshield Wiper And Washer Motor (Two Speed)

ALL	1972 And Prior (* 22-3)	1	937 530
ALL	1972 And Prior (* 29-4)	1	991 854

WINDSHIELD WIPER - COWL VENTILATOR - INSTRUMENT PANEL

22.038-6 HARNESS, Windshield Wiper And Washer Motor Extension

ALL	(RHD)	1	935 997
-----	-------------	---	---------

22.038-7 HARNESS, Windshield Wiper Motor (Single Speed)

ALL	230.....	1	932 313
ALL	258-327-350.....	1	937 529

22.038-8 WIRE, Windshield Wiper Motor Extension

ALL	258-327-350 (RHD)	1	937 531
-----	-------------------------	---	---------

22.039-1 KNOB, Windshield Wiper Control (Single Speed)

ALL	(Chrome) 1972 And Prior	1	961 136
ALL	(Plastic) 1972 And Prior	1	962 097

22.039-2 KNOB, Windshield Wiper And Washer Control (Two Speed)

ALL	(Plastic) 1972 And Prior	1	962 096
ALL	(Chrome) 1972 And Prior	1	960 605
ALL	1973.....	1	989 324

22.043-1 BLADE, Windshield Wiper

ALL	2	975 702
-----	-------	---	---------

22.043-2 ELEMENT KIT, Windshield Wiper Blade

ALL	1	964 214
-----	-------	---	---------

22.044-1 ARM, Windshield Wiper

ALL	(Left-Bright Chrome) 1972 And Prior.....	1	957 861
ALL	(Left-Dull Chrome)	1	975 703
ALL	(Right-Bright Chrome) 1972 And Prior.....	1	957 862
ALL	(Right-Dull Chrome)	1	975 704

22.047-1 BODY, Windshield Wiper Pivot Shaft

ALL	(Left) 230 (1972 And Prior)...(Incl. Connecting Link)	1	962 447
ALL	(Left) Except 230...(Incl. Connecting Link).....	1	975 709
ALL	(Right) 230 (1972 And Prior)	1	957 864
ALL	(Right) Except 230	1	975 706

22.047-2 ATTACHING PARTS, Body To Cowl Panel

ESCUTCHEON.....	ALL	(Left-Bright Chrome) 1972 And Prior.....	1	960 147
ESCUTCHEON.....	ALL	(Left-Dull Chrome)	1	975 707
ESCUTCHEON.....	ALL	(Right-Bright Chrome) 1972 And Prior.....	1	960 148
ESCUTCHEON.....	ALL	(Right-Dull Chrome)	1	975 708
GASKET	ALL	2	957 871
SCREW, Machine.....	ALL	17.	4 G188926
WASHER	ALL	(Bright Chrome) 1972 And Prior	2	957 866
WASHER	ALL	(Dull Chrome).....	2	975 701
NUT, Round.....	ALL	(Bright Chrome) 1972 And Prior	2	957 870
NUT, Round.....	ALL	(Dull Chrome).....	2	975 705

22.047-3 ATTACHING PARTS, Right Body To Link

CLIP	ALL	1	957 868
------------	-----	-------	---	---------

WINDSHIELD WIPER - COWL VENTILATOR - INSTRUMENT PANEL

22.047-4 ATTACHING PARTS, Link To Motor Crank

CLIP	ALL	1	957 868
------------	-----------	-------	---	---------

22.051-1 WINDSHIELD WASHER KIT (Single Speed)

ALL	230-232-327 (1972 And Prior)	1	963 148
-----	------------------------------------	-------	---	---------

22.051-2 PUMP, Windshield Washer (Two Speed)

ALL	1	981 308
-----------	-------	---	---------

22.052-5 RESERVOIR, Windshield Washer (Two Speed)

ALL	1	961 129
-----------	-------	---	---------

22.052-6 BRACKET, Windshield Washer Reservoir (Two Speed)

ALL	1	961 121
-----------	-------	---	---------

22.052-7 ATTACHING PARTS, Bracket To Splash Apron

SCREW, Tapping	ALL	2	960 361
----------------------	-----------	-------	---	---------

22.052-8 CAP, Windshield Washer Reservoir (Two Speed)

ALL	1	960 530
-----------	-------	---	---------

22.053-1 HOSE, Windshield Washer (Two Speed)

ALL	(5/16" x 2" Long)	1	960 532
ALL	(1/8" x 2" Long)	1	960 416
ALL	(10" Long)	1	960 415
ALL	(40" Long)	1	960 520

22.053-2 CLAMP, Windshield Washer Hose (Two Speed)

ALL	1	680 826
-----------	-------	---	---------

22.053-3 CONNECTOR, Windshield Washer Hose (Two Speed)

ALL	(5/16" O.D. To 1/4" O.D.)	1	960 498
-----	---------------------------------	-------	---	---------

22.053-4 CONNECTOR, Windshield Washer Hose (Tee)(Two Speed)

ALL	1	960 360
-----------	-------	---	---------

22.053-5 NOZZLE, Windshield Washer (Incl. Two Jets)(Two Speed)

ALL	1	960 366
-----------	-------	---	---------

22.053-6 JET, Windshield Washer Nozzle (Two Speed)

ALL	2	960 534
-----------	-------	---	---------

22.053-7 SPACER, Windshield Washer Nozzle (Two Speed)

ALL	1	962 451
-----------	-------	---	---------

22.056-1 PANEL, Instrument (Side Mounted Radio Speaker)

ALL	230 (LHD): 232-327 (LHD-* 22-1)	1	969 089
ALL	232-327 (LHD-* 22-2): 350	1	969 589
WAG	230 (RHD): 232-327 (RHD-* 22-1)	1	969 087
TRK	232-327 (RHD-* 22-2)	1	969 588

WINDSHIELD WIPER - COWL VENTILATOR - INSTRUMENT PANEL

22.056-2 PANEL, Instrument (Center Mounted Speaker)

ALL	LHD (1972 And Prior)	1	984 355
ALL	LHD (1973)	1	989 388
ALL	RHD	1	984 356

22.056-3 ATTACHING PARTS, Panel To Cowl Top

SCREW, Tapping	ALL	17.	7	G186493
----------------	-----	-------	-----	---	---------

22.056-4 ATTACHING PARTS, Panel To Cowl Side

SCREW, Tapping	ALL	17.	4	G186493
WASHER, Plain	ALL	17.	4	G120386

22.056-5 SEAL, Instrument Panel To Steering Column (Plastic)**1972 AND PRIOR**

WAG	(Amber)	1	961 648
WAG	(Black)	1	965 792
WAG	(Marlin Blue)	1	969 783
WAG	(Nordic Blue)	1	961 647
WAG	(Charcoal)	1	969 782
WAG	(Chrome)	1	971 358
WAG	(Sylvan Green)	1	961 646
WAG	(President Red)	1	964 330
WAG	(Rawhide)	1	969 784
TRK	(Amber)	1	961 651
TRK	(Charcoal)	1	969 929
TRK	(Marlin Blue)	1	969 928
TRK	(Nordic Blue)	1	961 650
TRK	(Sylvan Green)	1	961 649
TRK	(Rawhide)	1	969 927

22.056-5a ATTACHING PARTS, Seal To Steering Column Bracket

SCREW, Tapping	ALL	1972 And Prior	17.	2	G162406
----------------	-----	----------------	-------	-----	---	---------

22.056-6 MOULDING, Instrument Cluster And Radio Speaker Opening (Chrome)

ALL	Except 230	2	977 829
ALL	230	2	958 578

22.056-7 ATTACHING PARTS, Moulding To Panel

NUT, Push On	ALL	4	962 408
--------------	-----	-------	---	---------

22.056-8 PLATE, Instrument Panel Trim

WAG	(Left) 230	1	962 407
WAG	(Right) 230	1	958 602
WAG	(Center) 230	1	959 719

22.056-9 ATTACHING PARTS, Plate To Panel

SCREW, Tapping	WAG	230	1	961 166
----------------	-----	-----	-------	---	---------

22.056-12 ANTISQUEAK, Instrument Panel To Cowl Panel

ALL	(Left) 1973	1	987 289
ALL	(Right) 1973	1	989 666

WINDSHIELD WIPER - COWL VENTILATOR - INSTRUMENT PANEL

22.058-1 BOX, Glove (Instrument Panel)

ALL	1972 And Prior.....	1	956 322
ALL	1973.....	1	989 954

22.058-2 ATTACHING PARTS, Glove Box To Panel

SCREW, Tapping.....	ALL	17.	9	G161895
---------------------	-----	-------	-----	---	---------

22.060-1 DOOR, Glove Box (With Clock Hole)

ALL	1972 And Prior.....	1	958 627
ALL	1973.....	1	958 628

22.060-2 ATTACHING PARTS, Door To Hinge

SCREW, Tapping.....	ALL	17.	4	G187859
---------------------	-----	-------	-----	---	---------

22.060-3 HINGE, Glove Box Door

ALL	2	959 599
-----	-------	-------	---	---------

22.060-4 ATTACHING PARTS, Hinge To Instrument Panel

SCREW, Tapping.....	ALL	17.	4	G159920
NUT, Hexagon.....	ALL	17.	4	G271166

22.060-5 MEDALLION, Clock Hole Cover (In Glove Box Door)

ALL	1972 And Prior.....	1	971 115
-----	---------------------	-------	---	---------

22.060-6 ATTACHING PARTS, Medallion To Bracket

NUT, Speed.....	ALL	1972 And Prior.....	1	699 797
-----------------	-----	---------------------	-------	---	---------

22.060-7 BRACKET, Medallion To Glove Box Door

ALL	1972 And Prior.....	1	961 456
-----	---------------------	-------	---	---------

22.060-8 ATTACHING PARTS, Bracket To Door

SCREW, Tapping.....	ALL	1972 And Prior.....	17.	2	G161790
---------------------	-----	---------------------	-----	---	---------

22.072-1 BUMPER, Glove Box Door

ALL	2	957 274
-----	-------	-------	---	---------

22.073-1 LOCK ASSEMBLY, Glove Box (Push Button Type)

ALL	1972 And Prior.....	1	664 842
ALL	1973.....	1	545 0252

22.073-2 LOCK ASSEMBLY, Glove Box (Incl. Two Keys)

ALL	1972 And Prior.....	1	957 581
-----	---------------------	-------	---	---------

22.073-2a CYLINDER, Glove Box Lock (Uncoded)(Less Keys)

ALL	1973.....	1	812 2968
-----	-----------	-------	---	----------

22.073-2b CASE, Glove Box Lock

ALL	1973.....	1	812 2969
-----	-----------	-------	---	----------

WINDSHIELD WIPER - COWL VENTILATOR - INSTRUMENT PANEL

22.073-3 CUP, Glove Box Door Lock Clamp

ALL	1	664 843
-----------	---	---------

22.073-4 ATTACHING PARTS, Cup To Lock

SCREW, Machine..... ALL	17.	1	G450649
-------------------------------	-----	---	---------

22.073-5 KEY, Glove Box Lock (Round)(When Ordering Give Key Number)

ALL 1972 And Prior.....	2	960 337
ALL 1973.....	2	364 1913

22.075-1 STRIKER, Glove Box Door Lock

ALL	1	957 276
-----------	---	---------

22.075-2 ATTACHING PARTS, Striker To Instrument Panel

SCREW, Tapping..... ALL	17.	2	G9411530
-------------------------------	-----	---	----------

22.092-1 TRAY ASSEMBLY, Instrument Panel Ash Receiver**1972 AND PRIOR**

ALL (* 22-1).....	1	956 325
ALL (Left-Amber-* 22-2).....	1	H00 956 325 094
ALL (Left-Blue-* 22-2).....	1	H00 956 325 088
ALL (Left-Charcoal-* 22-2).....	1	Y00 956 325 000
ALL (Left-Green-* 22-2).....	1	H00 956 325 095
ALL (Left-Rawhide-* 22-2).....	1	F00 956 325 000
ALL (Left-Red-* 22-2).....	1	H00 956 325 000
ALL (Right-Blue-* 22-2).....	1	Z00 969 582 000
ALL (Right-Charcoal-* 22-2).....	1	Y00 969 582 000
ALL (Right-Rawhide-* 22-2).....	1	F00 969 582 000
ALL (Right-Red-* 22-2).....	1	H00 969 582 000

1973

ALL LHD.....	1	987 855
ALL (Left) RHD.....	1	956 325
ALL (Right) RHD.....	1	969 582

22.092-2 BRACKET, Ash Receiver To Instrument Panel

ALL 1972 And Prior.....	1	961 641
ALL RHD (1973).....	1	961 641

22.092-3 ATTACHING PARTS, Bracket To Panel**1972 AND PRIOR**

SCREW, Machine..... ALL	17.	6	G191940
WASHER, Plain..... ALL	17.	6	G131014
NUT, Hexagon..... ALL (#10-24)	17.	2	G271166
NUT, Hexagon..... ALL (#6-32)	17.	6	G271482

1973

SCREW, Machine..... ALL RHD.....	17.	6	G191940
WASHER, Plain..... ALL RHD.....	17.	6	G131014
NUT, Hexagon..... ALL RHD (#10-24)	17.	2	G271166
NUT, Hexagon..... ALL RHD (#6-32)	17.	6	G271482

22.096-1 RETAINER, Instrument Panel Ash Receiver

ALL LHD (1973).....	1	989 425
---------------------	---	---------

WINDSHIELD WIPER - COWL VENTILATOR - INSTRUMENT PANEL

22.096-2 ATTACHING PARTS, Retainer To Instrument Panel

SCREW, Tapping.....	ALL	LHD (1973).....	17.	2	G163098
NUT, Hexagon.....	ALL	LHD (1973).....	17.	1	G271166

22.100-1 PAD, Instrument Panel Crash (Side Mounted Radio Speaker)

ALL	(Black) 230-232-327 (* 22-1)	1	965 794
ALL	(Blue) 230-327 (* 22-1)	1	960 771
ALL	(Blue) 232-327 (* 22-2): 350	1	969 900
ALL	(Green) 230-327 (* 22-1)	1	960 770
ALL	(Gold) 230-327 (* 22-1)	1	960 772
ALL	(Red) 230-327 (* 22-1)	1	964 333
ALL	(Red) 232-327 (* 22-2): 350	1	968 122
ALL	(Rawhide) 232-327 (* 22-2): 350	1	976 842

22.100-2 PAD, Instrument Panel Crash (Center Mounted Radio Speaker)

ALL	(Black) LHD (1973)	1	987 946
ALL	(Blue) 1971 And Prior	1	984 332
ALL	(Blue) 1972	1	986 548
ALL	(Charcoal) 1972 And Prior	1	984 331
ALL	(Green) LHD (1973)	1	987 947
ALL	(Rawhide) 1971 And Prior	1	984 333
ALL	(Tan) 1972	1	986 547
ALL	(Tan) LHD (1973)	1	987 948

22.100-3 ATTACHING PARTS, Pad To Panel

CLIP	ALL	1972 And Prior	9	964 949
RETAINER.....	ALL	1972 And Prior	7	960 601
WASHER, Square.....	ALL	LHD (1973)	10	545 0210

22.100-4 COVER, Instrument Panel Heater (Less Heater)

ALL	1	957 271
-----------	-------	---	---------

22.100-5 ATTACHING PARTS, Cover To Panel

CLIP	ALL	2	964 956
------------	-----------	---	---------

22.100-6 COVER, Instrument Panel Clock Opening (Less Clock)

ALL	LHD (1973)	1	987 852
-----	------------------	---	---------

22.100-7 ATTACHING PARTS, Cover To Panel

NUT, Stamped	ALL	LHD (1973)	2	G9420863
--------------------	-----	------------------	---	----------

22.100-8 COVER, Instrument Panel Radio Opening (Less Radio)

ALL	LHD (1973)	1	989 012
ALL	RHD (1973)	1	978 213

22.100-9 ATTACHING PARTS, Cover To Panel

WASHER, Plain.....	ALL	1973	1	972 930
NUT, Hexagon.....	ALL	1973	1	G271169

22.100-10 NAMEPLATE, Instrument Panel

ALL	1973	1	545 0138
-----	------------	---	----------

22.100-11 ATTACHING PARTS, Nameplate To Pad

NUT, Push On.....	ALL	1973	2	400 1336
-------------------	-----	------------	---	----------

SPECIAL INFORMATION

The Engine Build Code Number, the Vehicle Identification Number and the information provided on the Trim Plate are often necessary when determining the proper replacement parts for your vehicle. For their location refer to the General Information Section found at the front of this catalog.

NOTES

23-1 Used with Jeep Type Door Locks (See Type 1 Illustration).

23-2 Used with American Motors Type Door Locks (See Type 2 Illustration).

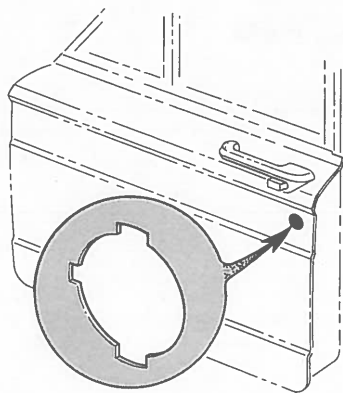

TYPE 1

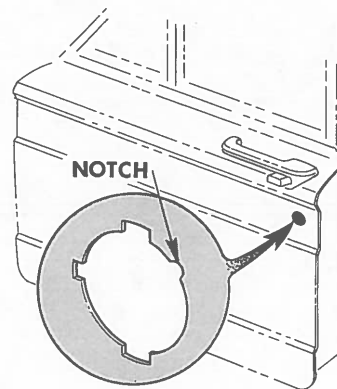

TYPE 2

23-3 Kit includes 2 Bumpers and Brackets, 4 Bolts, 4 Lockwashers, 2 Caps, 4 Screws, 4 Nut and Lockwashers, 2 Gaskets and 4 Shims.

23-4 Used with Pointed Glass in lower front section.

23-5 Used with Curved Glass in lower front section.

23-6 These Kits are for Vehicles built with the older type Door Weatherseals, and are to be installed without removing the original Door Seals.

23-7 Key operated Switch has 4 Wires.

23-8 Key operated Switch has 3 Wires.

NOTES

DOORS - HARDWARE

GROUP NO. — DESCRIPTION — SERIES and MODEL	"L" CODE	PAKS CODE	PRIMARY GROUP NO	NO. REQ.	PART NO.	CODE
23.001-1 DOOR, Front (Incl. Outer Panel)						
2 DOOR						
ALL (Left) 230 (Used When Weatherseals Are Mounted On Doors)				1	970 061	
ALL (Left) Except 230 (Used When Weatherseals Are Mounted On Doors)				1	976 737	
ALL (Left) 1972 And Prior (Used When Weatherseals Are Mounted On Lock And Hinge Pillars-* 23-1)				1	981 405	
ALL (Left) 1972 (Used When Weatherseals Are Mounted On Lock And Hinge Pillars-* 23-2)				1	987 413	
ALL (Left) 1973				1	987 737	
ALL (Right) 230 (Used When Weatherseals Are Mounted On Doors)				1	970 062	
ALL (Right) Except 230 (Used When Weatherseals Are Mounted On Doors)				1	976 738	
ALL (Right) 1972 And Prior (Used When Weatherseals Are Mounted On Lock And Hinge Pillars-* 23-1)				1	981 406	
ALL (Right) 1972 (Used When Weatherseals Are Mounted On Lock And Hinge Pillars-* 23-2)				1	987 414	
ALL (Right) 1973				1	987 738	
4 DOOR						
WAG (Left) 230 (Used When Weatherseals Are Mounted On Doors)				1	970 061	
WAG (Left) Except 230 (Used When Weatherseals Are Mounted On Doors)				1	976 737	
WAG (Left) 1972 And Prior (Used When Weatherseals Are Mounted On Lock And Hinge Pillars-* 23-1)				1	981 405	
WAG (Left) 1972 (Used When Weatherseals Are Mounted On Lock And Hinge Pillars-* 23-2)				1	987 413	
WAG (Left) 1973				1	987 737	
WAG (Right) 230 (Used When Weatherseals Are Mounted On Doors)				1	970 062	
WAG (Right) Except 230 (Used When Weatherseals Are Mounted On Doors)				1	976 738	
WAG (Right) 1972 And Prior (Used When Weatherseals Are Mounted On Lock And Hinge Pillars-* 23-1)				1	981 406	
WAG (Right) 1972 (Used When Weatherseals Are Mounted On Lock And Hinge Pillars-* 23-2)				1	987 414	
WAG (Right) 1973				1	987 738	
23.001-2 PANEL, Front Door Outer						
ALL (Left-* 23-1)				1	957 347	
ALL (Left-* 23-2)				1	987 411	
ALL (Right-* 23-1)				1	957 348	
ALL (Right-* 23-2)				1	987 412	
23.002-1 DOOR, Rear Station Wagon (Incl. Outer Panel)						
WAG (Left) 230 (Used When Weatherseals Are Mounted On Doors)				1	957 353	
WAG (Left) Except 230 (Used When Weatherseals Are Mounted On Doors)				1	976 741	
WAG (Left) 1972 And Prior (Used When Weatherseals Are Mounted On Lock And Hinge Pillars)				1	981 401	
WAG (Left) 1973				1	987 745	
WAG (Right) 230 (Used When Weatherseals Are Mounted On Doors)				1	957 354	
WAG (Right) Except 230 (Used When Weatherseals Are Mounted On Doors)				1	976 742	
WAG (Right) 1972 And Prior (Used When Weatherseals Are Mounted On Lock And Hinge Pillars)				1	981 402	
WAG (Right) 1973				1	987 746	
23.002-1a DOOR, Rear Panel Delivery (Incl. Outer Panel)						
WAG (Left)...(Incl. Frame, Latch And Hinge)				1	957 363	
WAG (Right)...(Incl. Frame, Latch And Hinge)				1	957 364	

23.002

DOORS - HARDWARE

23.002-2 PANEL, Station Wagon Rear Door Outer

WAG (Left).....	1	957 361
WAG (Right).....	1	957 362

23.002-2a PANEL, Panel Delivery Rear Door Outer

WAG (Left).....	1	957 367
WAG (Right).....	1	957 368

23.002-3 SEAL, Door Inner Panel Dust

ALL	AR	979 385
-----------	-------	----	---------

23.002-4 ATTACHING PARTS, Door Inner Panel Dust Seal To Door

RIVET..... ALL	AR	979 226
----------------------	-------	----	---------

23.002-5 BUMPER, Door Over Slam

ALL (Rubber-On Lock Pillar) 1972 And Prior.....	AR	666 354
---	-------	----	---------

23.002-6 ATTACHING PARTS, Door Over Slam Bumper To Body

SCREW, Tapping..... ALL 1972 And Prior.....	17.	AR	G163177
---	-----	----	---------

23.006-1 TAILGATE ASSEMBLY (Inner And Outer Panels)

WAG (Electric)...(Incl. Locks, Remote Control, Regulator, Torque Rods And Hinges)	1	962 125
WAG (Manual)...(Incl. Locks, Remote Control, Regulator, Torque Rods And Hinges)	1	965 626
WAG (Shell)	1	966 016

23.006-2 PANEL, Tailgate Inner

WAG	1	969 963
-----------	-------	---	---------

23.006-3 COVER, Tailgate Window Regulator Access

WAG	1	952 567
-----------	-------	---	---------

23.006-5 ATTACHING PARTS, Access Cover To Tailgate

SCREW, Tapping..... WAG	12	966 227
NUT, Speed..... WAG	12	966 217

23.006-4 GASKET, Access Cover To Tailgate

WAG (End).....	2	964 846
WAG (Top And Bottom)	2	964 849

23.006-6 HINGE, Tailgate

WAG (Left)..... 172	1	957 497
WAG (Right)..... 172	1	957 498

23.006-7 ATTACHING PARTS, Tailgate Hinge

SCREW..... WAG	8	979 359
----------------------	---	---------

23.006-8 PIN, Tailgate Hinge

WAG	2	957 733
-----------	-------	---	---------

23.006-9 PLATE, Tailgate Hinge Cover

WAG (6-5/8" Long)	2	957 737
-------------------------	-------	---	---------

DOORS - HARDWARE

23.006-9a COVER, Tailgate Seal And Hinge

WAG 230...(53-1/4" Long) 1 959 538

23.006-10 ATTACHING PARTS, Tailgate Hinge Cover Plate To Inner Panel

SCREW, Tapping..... WAG 17. 8 G163470

23.006-11 ROD, Tailgate Counter Balance Torque

WAG (Left)..... 1 960 085
WAG (Right)..... 1 960 086

23.006-12 ARM, Tailgate Support

WAG (Left)..... 1 957 725
WAG (Right)..... 1 957 726

23.006-13 ATTACHING PARTS, Support Arm To Inner Panel And Pillar Assembly

BOLT, Shoulder WAG 4 957 717
WASHER, Lock WAG 4 966 359
WASHER, Spring WAG 4 958 649

23.006-14 SLEEVE, Tailgate Support Arm

WAG 4 961 095

23.006-15 BUMPER, Tailgate Support Arm

WAG (Fits Into Lower Bottom Side Of Inner Tailgate Panel) 2 964 504
WAG (Fits Into Rear Corner Pillar-Lower) 230 2 959 652
WAG (Fits Into Rear Corner Pillar-Lower) Except 230 2 964 504

23.006-16 DOVETAIL ASSEMBLY, Tailgate

WAG (Stub Nose-On Tailgate Pillar)..... 2 968 534

23.006-17 ATTACHING PARTS, Tailgate Dovetail Assembly To Body

SCREW, Hexagon WAG 4 966 737
SHIM WAG AR 966 260

23.006-18 CAP, Tailgate Dovetail

WAG (On Tailgate Inner Panel) 2 966 350

23.006-19 BUMPER, Tailgate Dovetail

WAG (Round Nose-Rubber-On Body)..... 2 966 251

23.006-20 DOVETAIL KIT, Tailgate

WAG (Round Nose) 1 966 310

23.006-21 BUMPER AND BRACKET, Tailgate To Body Dovetail

WAG (Round Nose-On Tailgate Pillar) 2 966 298

23.006-22 ATTACHING PARTS, Bumper And Bracket To Body

BOLT, Hexagon WAG 17. 4 G121887
WASHER, Lock WAG 4 966 360

23.006-23 CAP, Tailgate Dovetail

WAG (Round Nose-On Tailgate Inner Panel) 2 966 252

DOORS - HARDWARE

23.006-24 ATTACHING PARTS, Tailgate Dovetail Cap To Tailgate

SCREW, Machine.....	WAG	17.	4	G156963
NUT, Hexagon.....	WAG	17.	4	G271166

23.006-25 GASKET, Tailgate Dovetail Cap

WAG	2	968	274
-----	-------	-------	---	-----	-----

23.006-26 SHIM, Tailgate Dovetail Cap

WAG	4	961	830
-----	-------	-------	---	-----	-----

23.006-27 PLATE, Tailgate Side Wedge

WAG	(Rubber-On Rear Pillar).....	2	964	630
-----	------------------------------	-------	---	-----	-----

23.006-28 ATTACHING PARTS, Tailgate Side Wedge Plate To Rear Pillar

SCREW, Machine.....	WAG	17.	4	G272475
---------------------	-----	-------	-----	---	---------

23.008-1 FRAME, Tailgate Glass

WAG	1	956	885
-----	-------	-------	---	-----	-----

23.008-2 FRAME, Front Door Window

ALL	(Left).....	1	957	773
ALL	(Right).....	1	957	774

23.008-3 ATTACHING PARTS, Front Door Window Frame

SCREW, Machine.....	ALL	(Frame To Door Hinge Reinforcement).....	17.	AR	G425338
SCREW, Hexagon	WAG	(Frame To Door Hinge Reinforcement).....	2	968 169
SCREW, Truss Head....	ALL	(Frame To Door Inner Panel).....	6	961 814
SCREW, Truss Head....	ALL	(Frame To Door Inner Panel)...(Incl. Lockwasher)	6	979 925

23.008-4 FRAME, Rear Door Window

WAG	(Left) Except Panel Delivery	1	965	605
WAG	(Left) Panel Delivery	1	956	915
WAG	(Right) Except Panel Delivery	1	965	606
WAG	(Right) Panel Delivery	1	956	916

23.008-5 ATTACHING PARTS, Rear Door Window Frame

SCREW, Tapping.....	WAG	(To Door)...(3/8" Long).....	17.	6	G9411800
SCREW, Truss Head....	WAG	(To Door)...(3/8" Long).....	6	984 806
SCREW, Pan Head	WAG	(Front Face)...(7/16" Long)	17.	10	G273685
SCREW, Truss Head....	WAG	(Front Face)...(5/16" Long)	6	979 925
SCREW, Truss Head....	WAG	(Rear Face)...(5/16" Long).....	4	979 925
WASHER, Plain.....	WAG	(To Door Inner Panel)...(1/4")	10	961 081

23.012-1 SEALER, Front Door

ALL	(Left) 2 Door (On Door)	1	958	533
ALL	(Left) 2 Door (On Body)	1	981	379
ALL	(Right) 2 Door (On Door)	1	958	534
ALL	(Right) 2 Door (On Body)	1	981	380
WAG	(Left) 4 Door (On Door)	1	958	533
WAG	(Left) 4 Door (On Body)	1	981	379
WAG	(Right) 4 Door (On Door)	1	958	534
WAG	(Right) 4 Door (On Body)	1	981	380

DOORS - HARDWARE

23.012-2 WEATHERSEAL KIT, Front Door (Used When Weatherseals Are On Body)(* 23-6)

ALL	(Charcoal).....	1	984 166
ALL	(Marlin Blue).....	1	984 167
ALL	(President Red).....	1	984 168
ALL	(Rawhide).....	1	984 169

23.012-3 RAIN SHIELD, Front Door

ALL	(Left-Front)...(25" Long).....	1	985 016
ALL	(Right Front)...(25" Long).....	1	985 017
ALL	(Upper)...(20-1/4" Long).....	2	985 014

23.012-4 ATTACHING PARTS, Rain Shield To Front Door

RIVET, Plastic.....	ALL	18	979 226
---------------------	-----	----	---------

23.012-5 ATTACHING PARTS, Rain Shield To Roof Panel

RIVET, Plastic.....	ALL	10	979 226
---------------------	-----	----	---------

23.012-6 SEALER, Rear Door Station Wagon

WAG	(Left-Used When Weatherseals Are Mounted On Doors).....	1	957 839
WAG	(Left-Used When Weatherseals Are Mounted On Body).....	1	981 378
WAG	(Right-Used When Weatherseals Are Mounted On Doors).....	1	957 840
WAG	(Right-Used When Weatherseals Are Mounted On Body).....	1	981 378

23.012-7 SEALER, Rear Door Panel Delivery

WAG	(Left).....	1	957 843
WAG	(Right).....	1	957 844

23.012-8 SPACER, Rear Door Panel Delivery Sealer

WAG	(Left).....	1	959 631
WAG	(Right)...(6" Long).....	1	959 632
WAG	(Right)...(3" Long).....	1	959 646

23.012-9 RAIN SHIELD, Rear Door

WAG	2	985 015
-----	-------	---	---------

23.012-10 ATTACHING PARTS, Rain Shield To Rear Door

RIVET, Plastic.....	WAG	10	979 226
---------------------	-----	----	---------

23.012-11 WEATHERSEAL KIT, Rear Door (Used When Weatherseals Are On Body)(* 23-6)

WAG	(Charcoal).....	1	984 170
WAG	(Marlin Blue).....	1	984 171
WAG	(President Red).....	1	984 172
WAG	(Rawhide).....	1	984 173

23.013-1 SEALER, Tailgate (On Body)

WAG	...(24-5/8" Long).....	2	966 303
WAG	...(26-1/2" Long).....	2	981 722
WAG	...(1-5/8" Long).....	2	975 999

23.013-2 SEALER, Tailgate (On Tailgate)

WAG	1	968 541
-----	-------	---	---------

DOORS - HARDWARE

23.013-3 SPACER, Tailgate To Sealer Lower

WAG	(Left-On Tailgate)	1	959 555
WAG	(Right-On Tailgate)	1	959 556

23.013-4 SEAL, Tailgate Inner Panel Dust

WAG	2	979 385
-----	-------	-------	---	---------

23.013-5 ATTACHING PARTS, Inner Panel Dust Seal

RIVET, Plastic.....	WAG	4	979 226
---------------------	-----	-------	---	---------

23.013-6 CAP, Tailgate Upper Outer End (On Tailgate Door)

WAG	(Left).....	1	968 525
WAG	(Right).....	1	968 526

23.013-6a ATTACHING PARTS, Tailgate Upper Outer End Cap To Door

SCREW, Tapping.....	WAG	6	962 399
---------------------	-----	-------	---	---------

23.013-7 SEAL, Tailgate Pillar (On Body)

WAG	(Left-Black Plastic).....	1	968 537
WAG	(Right-Black Plastic).....	1	968 538

23.013-8 SEAL KIT, Tailgate

WAG	...(Incl. Pillar Seals And End Caps)	1	969 725
-----	--	-------	---	---------

23.013-9 COVER, Tailgate Seal

WAG	230.....	1	959 654
-----	----------	-------	---	---------

23.013-10 ATTACHING PARTS, Cover To Floor Pan

SCREW, Tapping.....	WAG	230.....	17.	8	G161895
---------------------	-----	----------	-----	---	---------

23.013-11 BUMPER, Tailgate Seal Cover

WAG	230.....	4	961 159
-----	----------	-------	---	---------

23.013-12 BAR, Tailgate Seal Cover Torsion

WAG	230.....	2	959 539
-----	----------	-------	---	---------

23.015-1 HINGE, Front Door Upper

ALL	(Left).....	1	964 961
ALL	(Right).....	1	964 962

23.015-2 ATTACHING PARTS, Front Door Upper Hinge To Door

BOLT, Hexagon	ALL	AR	966 247
---------------------	-----	-------	----	---------

23.015-3 ATTACHING PARTS, Front Door Upper Hinge To Body

BOLT, Hexagon	ALL	AR	966 247
---------------------	-----	-------	----	---------

23.016-1 HINGE, Front Door Lower

ALL	(Left).....	1	964 963
ALL	(Right).....	1	964 964

23.016-2 ATTACHING PARTS, Front Door Lower Hinge To Door

BOLT, Hexagon	ALL	AR	966 247
---------------------	-----	-------	----	---------

DOORS - HARDWARE

23.016-3 ATTACHING PARTS, Front Door Lower Hinge To Body

BOLT, Hexagon	ALL	AR	966 247
---------------------	-----------	-------	----	---------

23.016-4 SHIM STRIP, Front Door Hinge Pillar

ALL (Rubber)...(51-1/2" Long).....	2	981 630
------------------------------------	-------	---	---------

23.016-5 PLUG, Front And Rear Door Upper Corner (Rubber)

ALL (Rear On Front Door-Front And Rear On Rear Door).....	6	988 575
---	-------	---	---------

23.016-6 PLUG, Front Door Front Upper Corner (Rubber)

ALL	2	988 808
-----------	-------	---	---------

23.017-1 HINGE, Rear Door Upper

WAG (Left) Except Panel Delivery	168	1	956 863
WAG (Right) Except Panel Delivery	168	1	956 864
WAG (Left) Panel Delivery	1	957 145
WAG (Right) Panel Delivery	1	957 146

23.017-2 ATTACHING PARTS, Rear Door Upper Hinge To Door

SCREW, Machine.....	ALL ... (7/8" Long)	17.	AR	G9415911
SCREW, Flat Head.....	WAG ... (1" Long)	14	981 537

23.017-3 ATTACHING PARTS, Rear Door Upper Hinge To Body

SCREW, Machine.....	ALL	17.	AR	G9415911
---------------------	-----------	-----	----	----------

23.017-4 COVER, Rear Door Hinge (Upper)

WAG	2	959 605
-----------	-------	---	---------

23.018-1 HINGE, Rear Door Lower

WAG (Left) Except Panel Delivery	133	1	956 865
WAG (Right) Except Panel Delivery	133	1	956 866
WAG (Left) Panel Delivery	1	957 147
WAG (Right) Panel Delivery	1	957 148

23.018-2 ATTACHING PARTS, Rear Door Lower Hinge To Door

SCREW, Machine.....	ALL ... (7/8" Long)	17.	AR	G9415911
SCREW, Flat Head.....	WAG ... (1" Long)	14	981 537

23.018-3 ATTACHING PARTS, Rear Door Lower Hinge To Body

SCREW, Machine.....	ALL	17.	AR	G9415911
---------------------	-----------	-----	----	----------

23.018-3a COVER, Rear Door Hinge (Lower)

WAG	2	959 606
-----------	-------	---	---------

23.018-3b ATTACHING PARTS, Rear Door Hinge Cover (Upper And Lower)

SCREW, Tapping.....	WAG	17.	8	G161857
---------------------	-----------	-----	---	---------

23.018-4 ARM, Rear Door Check

WAG (Left) Panel Delivery	1	961 601
WAG (Right) Panel Delivery	1	961 602

23.018-4a RETAINER, Rear Door Check Arm

WAG Panel Delivery.....		1	961 816
-------------------------	--	-------	---	---------

DOORS - HARDWARE

23.018-5 BRACKET, Rear Door Check Arm

WAG (Holds Door Open) Panel Delivery 2 961 114

23.018-6 BRACKET, Rear Door Check Arm Retainer

WAG (2 Holes In Bracket) Panel Delivery 2 91 167

23.018-7 RETAINER, Rear Door Check Arm Shaft

WAG Panel Delivery 32 961 397

23.018-8 SHIM STRIP, Rear Door Lock Pillar

WAG (24" Long) 2 988 324

23.023-1 PIN, Rear Door Hinge

WAG (Upper) Except Panel Delivery 2 959 792
 WAG (Upper) Panel Delivery 2 959 487
 WAG (Lower) Except Panel Delivery 2 960 002
 WAG (Lower) Panel Delivery 2 959 482

23.023-2 PIN KIT, Rear Door Hinge (With Oiling Provisions)

WAG ... (Incl. 2 Upper And 2 Lower Pins) 1 978 902

23.023-3 SHIM, Rear Door Hinge Plate To Door

WAG (Upper) 2 958 699
 WAG (Lower) 2 958 682

23.039-1 LATCH, Tailgate

WAG (Left) 1 977 731
 WAG (Right) 1 977 732

23.039-2 ATTACHING PARTS, Latch To Tailgate

SCREW, Machine WAG 17. 6 G445638

23.039-3 CONTROL, Tailgate Remote

WAG (Center Of Inner Panel) ... (Incl. Links) 1 961 995

23.039-4 ATTACHING PARTS, Remote Control To Tailgate

SCREW, Machine WAG ... (1/4" Long) 17. 6 G273333
 SCREW, Machine WAG ... (3/8" Long) 17. 2 G188749

23.039-5 HANDLE, Tailgate Latch Release

WAG (Inner) 1 956 374

23.039-6 ATTACHING PARTS, Handle To Latch

SCREW, Oval Head WAG 1 960 212

23.039-7 STRIKER, Tailgate (On Body)

WAG (Left) 23.087 1 976 487
 WAG (Right) 23.087 1 976 488

23.039-8 ATTACHING PARTS, Tailgate Striker To Body

SCREW, Machine WAG ... (3/4" Long) 17. 6 G190959
 SCREW, Machine WAG ... (7/8" Long) 6 973 269
 WASHER, Lock WAG 17. 6 G120423

DOORS - HARDWARE

23.039-9 SHIM, Tailgate Wedge Plate Striker

WAG	AR	961 830
-----------	----	---------

23.040-1 REGULATOR, Manual Tailgate Window (Refer Group 23.306 For Electric)

WAG	1	974 016
-----------	---	---------

23.040-2 ATTACHING PARTS, Tailgate Regulator To Panel

SCREW, Machine..... WAG	...(1/4"-20 x 1/2")	17.	6	G454542
-------------------------	---------------------------	-----	---	---------

23.040-3 RETAINER, Tailgate Window Regulator Stud

WAG (Attaches To Glass Lifter Channel).....	2	961 169
---	---	---------

23.040-4 BRACKET, Glass Stop (Inner Panel - Lower Center)

WAG	1	957 745
-----------	---	---------

23.040-5 ATTACHING PARTS, Glass Stop Bracket To Inner Panel

SCREW, Machine..... WAG	...(1/4"-20 x 1/2")	17.	2	G454542
-------------------------	---------------------------	-----	---	---------

23.040-6 BUMPER, Glass Stop Bracket

WAG (Rubber)....(2-1/2" Long).....	1	976 665
------------------------------------	---	---------

23.050-1 LATCH, Front Door

ALL (Left) 2 Door (230)	1	976 489
ALL (Left) 2 Door (Except 230).....	1	977 739
WAG (Left) 4 Door (230)	1	973 245
WAG (Left) 4 Door (Except 230).....	1	977 739
ALL (Right) 2 Door (230)	1	976 490
ALL (Right) 2 Door (Except 230).....	1	977 740
WAG (Right) 4 Door (230)	1	973 246
WAG (Right) 4 Door (Except 230).....	1	977 740

23.050-2 ATTACHING PARTS, Front Door Lock To Inner Panel

SCREW, Machine..... ALL	17.	AR	G445638
-------------------------	-----	----	---------

23.051-1 LATCH, Rear Door

WAG (Left) Station Wagon (230)	1	973 247
WAG (Left) Station Wagon (Except 230)	1	977 737
WAG (Right) Station Wagon (230)	1	973 248
WAG (Right) Station Wagon (Except 230)	1	977 738
WAG (On Right Door) Panel Delivery	1	973 244
WAG (Lower) Panel Delivery	1	960 030
WAG (Upper) Panel Delivery	1	960 036

23.051-2 ATTACHING PARTS, Rear Door Latch To Door Inner Panel

SCREW, Machine..... WAG	Except Panel Delivery	17.	6	G445638
SCREW, Machine..... WAG	Panel Delivery...(10-24 x 1/4").....	17.	4	G273333
SCREW, Machine..... WAG	Panel Delivery...(1/4"-20 x 3/8")	17.	8	G451715
CLIP	Panel Delivery (Link Retainer).....	2	960 071

23.051-3 PLATE, Bolt Latch Striker (Upper And Lower)

WAG Panel Delivery.....	2	959 470
-------------------------	---	---------

23.051-4 COVER, Bolt Latch Striker Plate

WAG Panel Delivery.....	1	959 469
-------------------------	---	---------

DOORS - HARDWARE

23.051-5 ATTACHING PARTS, Bolt Latch Striker Plate And Cover

SCREW, Tapping..... WAG Panel Delivery..... 17. 4 G443805

23.051-6 SHIM, Striker Plate Bolt Latch (Upper And Lower)

WAG Panel Delivery..... AR 961 662

23.054-1 KNOB, Front Door Lock Push

ALL (Amber Metallic) 2 968 085
 ALL (Nordic Blue) 2 968 084
 ALL (Sylvan Green) 2 968 083
 ALL (Chrome) 1972 And Prior...(1-9/16" Long)..... 2 970 657
 ALL (Chrome) 1973...(1-11/16" Long)..... 2 989 957
 ALL (President Red) 2 968 086
 ALL (Glacier White)..... 2 970 782

23.054-2 KNOB, Rear Door Lock Push

WAG (Amber Metallic) 2 968 085
 WAG (Nordic Blue) 2 968 084
 WAG (Chrome) 1972 And Prior...(1-9/16" Long)..... 2 970 657
 WAG (Chrome) 1973...(1-11/16" Long)..... 2 989 957
 WAG (Sylvan Green) 2 968 083
 WAG (President Red) 2 968 086
 WAG (Glacier White)..... 2 970 782

23.054-3 GROMMET, Front Door Lock Push Knob

ALL 2 972 848

23.054-4 GROMMET, Rear Door Lock Push Knob

WAG 2 972 848

23.055-1 ROD, Front Door Locking (Knob To Latch)

ALL 2 957 295

23.055-2 BUSHING, Front Door Locking Rod

ALL 2 959 690

23.056-1 CONTROL, Front Door Latch Remote

ALL (Left)...(Incl. 24" Link) 1 973 541
 ALL (Right)...(Incl. 24" Link) 1 973 542

23.056-2 ATTACHING PARTS, Front Door Latch Remote Control To Inner Panel

SCREW, Machine..... ALL 17. 6 G271113

23.056-3 CONTROL, Rear Door Latch Remote

WAG (Left) Except Panel Delivery 1 973 545
 WAG (Right) Except Panel Delivery 1 973 546
 WAG (Actuator) Panel Delivery 1 960 042

23.056-4 ATTACHING PARTS, Rear Door Latch Remote Control To Inner Panel

SCREW, Machine..... WAG Except Panel Delivery 17. 6 G271113
 SCREW, Machine..... WAG Panel Delivery..... 17. 6 G271113

23.057-1 BELLCRANK AND LINK, Rear Door Remote Control To Locking Knob

WAG (Left) 1 960 173
 WAG (Right) 1 960 174

DOORS - HARDWARE

23.057-2 ATTACHING PARTS, Bellcrank And Link To Rear Door Remote Control

SCREW, Machine.....	WAG	17.	4	G271113
---------------------	-----	-------	-----	---	---------

23.057-3 ROD, Bellcrank To Rear Door Lock Push Knob

WAG	...(5" Long)	2	957 501
-----	--------------------	-------	---	---------

23.057-4 ROD, Bellcrank To Rear Door Latch

WAG	...(6-9/16" Long)	2	957 297
-----	-------------------------	-------	---	---------

23.058-1 HANDLE, Remote Control (Front And Rear Door)

ALL	(Attaching Screw Located On The Base Of The Hub)	AR	956 352
ALL	(Attaching Screw Located On The Face Of The Hub-Visible)	AR	972 946

23.058-2 ATTACHING PARTS, Remote Control Handle To Control (Front And Rear)

SCREW, Set	ALL	(On Base Of Hub)	AR	962 360
SCREW, Socket Head ...	ALL	(On Face Of Hub)	AR	973 442

23.058-3 WASHER, Remote Control Handle (Front And Rear Door)

ALL	(Used With Standard Trim)	AR	956 346
ALL	(Used With Deluxe Trim)	AR	987 527

23.074-1 HANDLE, Front Door Outside (Complete)

ALL	(Left)	116	1	956 855
ALL	(Right)	116	1	956 856

23.074-2 ATTACHING PARTS, Front Door Outside Handle To Door

SCREW, Hexagon	ALL	4	981 780
----------------------	-----	-------	-------	---	---------

23.074-3 HANDLE, Rear Door Outside (Complete)

WAG	(Left) Except Panel Delivery	116	1	956 855
WAG	(Right) Except Panel Delivery	116	1	956 856
WAG	Panel Delivery	1	956 359

23.074-4 ATTACHING PARTS, Rear Door Outside Handle To Door

SCREW, Hexagon	WAG	Except Panel Delivery	4	981 780
SCREW, Machine	WAG	Panel Delivery	17.	1	G455252
NUT, Hexagon	WAG	Panel Delivery	17.	1	G271169
WASHER, Plain	WAG	Panel Delivery	17.	1	G120391

23.074-5 HANDLE, Rear Door Inner

WAG	Panel Delivery	1	956 374
-----	----------------------	-------	---	---------

23.074-6 ATTACHING PARTS, Rear Door Inner Handle To Door Latch Actuator

SCREW, Oval Head	WAG	Panel Delivery	1	960 212
------------------------	-----	----------------------	-------	---	---------

23.074-7 GASKET, Front Door Outside Handle

ALL	(Left-Front Half)	1	960 393
ALL	(Right-Front Half)	1	960 394
ALL	(Left-Rear Half)	1	960 387
ALL	(Right-Rear Half)	1	960 388

DOORS - HARDWARE

23.074-8 GASKET, Rear Door Outside Handle

WAG	(Left-Front Half) Except Panel Delivery	1	960 393
WAG	(Right-Front Half) Except Panel Delivery	1	960 394
WAG	(Left-Rear Half) Except Panel Delivery	1	960 387
WAG	(Right-Rear Half) Except Panel Delivery	1	960 388
WAG	(Left) Panel Delivery	1	977 898
WAG	(Right) Panel Delivery	1	977 899

23.078-1 HANDLE, Tailgate Window Regulator (Manual)

WAG	...(Incl. Lock Cylinder And 2 Keys)	1	961 437
WAG	...(Less Lock Cylinder And Keys)	1	986 483

23.078-2 ATTACHING PARTS, Tailgate Handle To Regulator (Manual)

SCREW, Machine.....	WAG	17.	3	G455694
---------------------	-----------	-----	---	---------

23.078-3 GASKET, Tailgate Handle (Manual)

WAG	1	960 205
-----------	-------	---	---------

23.081-1 CYLINDER ASSEMBLY, Front Door Lock (2 Door)

ALL	1972 And Prior...(Incl. 2 Keys)	2	961 435
-----	---------------------------------------	-------	---	---------

23.081-2 CYLINDER ASSEMBLY, Front Door Lock (4 Door)

WAG	1972 And Prior (* 23-1)...(Incl. 2 Keys).....	2	961 435
WAG	1972 And Prior (* 23-2)...(Incl. 2 Keys).....	2	812 1679

23.081-2a CYLINDER, Front Door Lock (Uncoded)(Less Keys)

ALL	1973.....	2	812 2967
-----	-----------	-------	---	----------

23.081-3 CYLINDER ASSEMBLY, Rear Door

WAG	Panel Delivery...(Incl. 2 Keys)	1	961 435
-----	---------------------------------------	-------	---	---------

23.081-4 CYLINDER ASSEMBLY, Tailgate Lock

WAG	WER (1972 And Prior)...(Incl. 2 Keys)	1	962 059
WAG	WER (Uncoded) 1973...(Less Keys)	1	812 2970
WAG	LER (1972 And Prior)...(Incl. 2 Keys)	1	961 436
WAG	LER (Uncoded) 1973...(Less Keys)	1	812 2971

23.081-5 GASKET, Front Door Lock Cylinder Assembly

ALL	(* 23-1).....	2	965 501
ALL	(* 23-2).....	2	987 272

23.081-6 GASKET, Rear Door Lock Cylinder Assembly

WAG	Panel Delivery.....	1	965 501
-----	---------------------	-------	---	---------

23.081-7 SHAFT, Tailgate Lock Cylinder

WAG	1	962 048
-----------	-------	---	---------

23.085-1 KEY, Front Door Lock Cylinder

ALL	(Coded-Specify Key No.) 1972 And Prior	2	960 338
ALL	(Uncoded) 1973	2	364 1914

DOORS - HARDWARE

23.085-2 KEY, Rear Door Lock Cylinder

WAG	Panel Delivery (Coded-Specify Key No.)	1	960 338
-----	--	---	---------

23.085-3 KEY, Tailgate Lock Cylinder

WAG	(Coded-Specify Key No.) 1972 And Prior	2	960 338
WAG	(Uncoded) 1973	2	364 1914

23.086-1 RETAINER, Front Door Lock Cylinder

ALL	...(3/4" I.D.)	2	957 291
ALL	...(27/32" I.D.)	2	987 269

23.086-2 RETAINER, Rear Door Lock Cylinder

WAG	Panel Delivery	1	957 291
-----	----------------------	---	---------

23.087-1 STRIKER, Door Lock

ALL	(Left) Except Panel Delivery	2	976 487
ALL	(Right) Except Panel Delivery	2	976 488
WAG	(Rear) Panel Delivery	1	976 487

23.087-2 ATTACHING PARTS, Door Lock Striker

SCREW, Pan Head	ALL	...(3/4" Long)	17.	AR	G190959
SCREW, Pan Head	ALL	...(7/8" Long)	AR	973 269
WASHER, Lock	ALL	17.	AR	G120423

23.087-3 SHIM, Lock Pillar Striker

ALL	AR	958 683
-----	-------	----	---------

23.087-4 SHIM STRIP, Center Pillar Lower

WAG	...(6" Long)	2	981 384
-----	--------------------	---	---------

23.098-1 REGULATOR, Front Door Window

ALL	(Left) Except 2 Door Wagon	1	973 601
WAG	(Left) 2 Door Wagon	1	973 555
ALL	(Right) Except 2 Door Wagon	1	973 602
WAG	(Right) 2 Door Wagon	1	973 556

23.098-2 ATTACHING PARTS, Front Door Window Regulator To Door

SCREW, Machine	ALL	17.	8	G271113
----------------	-----	-------	-----	---	---------

23.098-3 RETAINER, Front Door Window Regulator Stud

ALL	2	962 077
-----	-------	---	---------

23.098-4 REGULATOR, Rear Door Window

WAG	(Left)	1	973 555
WAG	(Right)	1	973 556

23.098-5 ATTACHING PARTS, Rear Door Window Regulator To Door

SCREW, Machine	WAG	17.	14	G271113
----------------	-----	-------	-----	----	---------

23.098-6 RETAINER, Rear Door Window Regulator Stud

WAG	4	962 077
-----	-------	---	---------

DOORS - HARDWARE

23.100-1 HANDLE, Door Window Regulator (Incl. Knob)

WAG	(Front-Chrome-Screw On Base Of Hub) 230	2	960 606
WAG	(Front-Chrome-Screw On Base Of Hub) Except 230	2	974 066
ALL	(Front-Chrome-Screw On Face Of Hub)	2	973 474
ALL	(Front-Chrome With Black Knob) 1973	2	989 948
ALL	(Front-Glacier White-Screw On Base Of Hub)	2	974 065
ALL	(Front-Glacier White-Screw On Face Of Hub)	2	973 473
WAG	(Rear-Chrome-Screw On Base Of Hub) 230	2	960 606
WAG	(Rear-Chrome-Screw On Base Of Hub) Except 230	2	974 066
WAG	(Rear-Chrome-Screw On Face Of Hub)	2	973 474
WAG	(Rear-Chrome With Black Knob) 1973	2	989 948
WAG	(Rear-Glacier White-Screw On Base Of Hub)	2	974 065
WAG	(Rear-Glacier White-Screw On Face Of Hub)	2	973 473

23.100-2 ATTACHING PARTS, Door Window Regulator Handle

SCREW, Set	ALL	(On Base Of Hub)	2	962 360
SCREW, Socket Head	ALL	(On Face Of Hub)	2	973 442
WASHER, Plain	ALL		17.	AR	G446143

23.104-1 WASHER, Door Window Regulator Handle (Front And Rear)

ALL	(Used With Standard Trim)	AR	956 346
ALL	(Used With Deluxe Trim)	AR	987 527

23.110-1 VENTILATOR, Front Door (Incl. Glass)

STAINLESS STEEL FRAME

ALL	(Left-Clear-* 23-4)	1	972 639
WAG	(Left-Clear-* 23-5)	1	987 921
ALL	(Left-Tinted-* 23-4)	1	972 643
ALL	(Left-Tinted-* 23-5)	1	987 939
ALL	(Right-Clear-* 23-4)	1	972 640
WAG	(Right-Clear-* 23-5)	1	987 920
ALL	(Right-Tinted-* 23-4)	1	972 644
ALL	(Right-Tinted-* 23-5)	1	987 940

PAINTED BLACK FRAME

ALL	(Left-Clear-* 23-4)	1	964 179
TRK	(Left-Clear-* 23-5)	1	987 923
ALL	(Left-Tinted)	1	964 183
ALL	(Right-Clear-* 23-4)	1	964 180
TRK	(Right-Clear-* 23-5)	1	987 922
ALL	(Right-Tinted)	1	964 184

23.110-2 ATTACHING PARTS, Front Door Ventilator To Door

SCREW, Tapping	ALL	(Base Of Ventilator To Door)	17.	2	G161895
SCREW, Tapping	ALL	(Ventilator To Door Glass Frame)	17.	8	G9411800
SCREW, Truss Head	ALL	(Ventilator To Door Glass Frame)	8	984 806
SCREW, Machine	ALL	(Ventilator To Door Inner Panel)	17.	6	G454542
SCREW, Machine	ALL	(Ventilator To Door Inner Panel)	17.	6	G455683

23.114-1 FRAME, Front Door Ventilator (Incl. Pivot Stud And Locking Handle Shaft)

ALL	(Left-Painted-* 23-4)	1	972 771
ALL	(Left-Stainless Steel-* 23-4)	1	972 769
ALL	(Right-Painted-* 23-4)	1	972 772
ALL	(Right-Stainless Steel-* 23-4)	1	972 770

DOORS - HARDWARE

23.116-1 WEATHERSTRIP, Front Door Ventilator

ALL	(Left-* 23-4)	1	977 867
ALL	(Left-* 23-5)	1	987 925
ALL	(Right-* 23-4)	1	977 866
ALL	(Right-* 23-5)	1	987 926

23.118-1 PIVOT KIT, Front Door Ventilator Window Upper

ALL	(Left-Male) 60	1	977 951
ALL	(Left-Female) 58	1	972 655
ALL	(Right-Male) 60	1	977 952
ALL	(Right-Female) 58	1	972 656

23.121-1 HANDLE KIT, Front Door Ventilator Lock

ALL	(Left) 59	1	966 483
ALL	(Right) 59	1	966 484

23.125-1 CHANNEL, Front Door Division (Incl. Vent Window Frame)

ALL	(Left-Stainless Steel)	1	965 991
ALL	(Left-Painted)	1	965 993
ALL	(Right-Stainless Steel)	1	965 992
ALL	(Right-Painted)	1	965 994

23.125-2 BRACKET, Front Door Division Bar To Door Panel (Lower)

ALL	2	957 719
-----	-------	-------	---	---------

23.125-3 ATTACHING PARTS, Front Door Division Bar To Panel

SCREW, Machine ALL 17.	4	G454542
----------------	-----------	-----------	---	---------

23.126-1 FRAME, Rear Door Stationary Glass (Incl. Frame, Glass And Division Bar)

WAG	(Left-Clear)	1	957 825
WAG	(Left-Tinted)	1	963 581
WAG	(Right-Clear)	1	957 826
WAG	(Right-Tinted)	1	963 582

23.126-2 ATTACHING PARTS, Rear Door Stationary Frame

SCREW, Tapping WAG	(To Door Frame) 17.	6	G9411800
SCREW, Truss Head WAG	(To Door Frame)	6	984 806
SCREW, Machine WAG	(To Division Bar) 17.	2	G454542

23.126-3 BRACKET, Rear Door Division Bar To Door Panel (Lower)

WAG	2	957 757
-----	-------	-------	---	---------

23.126-4 ATTACHING PARTS, Rear Door Division Bar To Panel

SCREW, Machine WAG 17.	4	G454542
----------------	-----------	-----------	---	---------

23.165-1 CHANNEL, Rear Door Stationary Glass

WAG	(Left)	1	964 561
WAG	(Right)	1	964 562

23.165-2 BRACKET, Rear Door Division Bar To Door Panel (Lower)

WAG	23.126	2	957 757
-----	-------	--------	---	---------

DOORS - HARDWARE

23.165-3 ATTACHING PARTS, Rear Door Division Bar Bracket To Panel

SCREW, Machine	WAG	17.	4	G454542
----------------------	-----------	-----	---	---------

23.182-1 RECEIVER ASSEMBLY, Rear Door Ash

WAG ... (Less Outside Cover)	2	364	9527
------------------------------------	-------	---	-----	------

23.182-2 COVER, Rear Door Ash Receiver Outside

WAG (Black Only-Holds Chrome Receiver)	2	366	6148
--	-------	---	-----	------

23.182-3 ATTACHING PARTS, Ash Receiver To Panel

SCREW, Tapping.....	WAG	4	448 9490
---------------------	-----------	-------	---	----------

23.215-1 OVERLAY, Door Armrest (Front And Rear)

ALL (Brushed Aluminum Finish)	AR	363	8338
-------------------------------------	-------	----	-----	------

23.215-2 ATTACHING PARTS, Overlay To Door Armrest

SCREW, Tapping.....	ALL	AR	400 1468
---------------------	-----------	-------	----	----------

23.306-1 REGULATOR, Tailgate Electric Operated Window (Incl. Motor And Drive Unit)

WAG (Motor Is Mounted In Angled Position) 1972 And Prior	1	973	479
WAG (Motor Is Mounted In Upright Position) 1972 And Prior	1	986	467
WAG 1973.....	1	986	467

23.306-2 BASE, Electric Tailgate Window Regulator

WAG	1	961	925
-----------	-------	---	-----	-----

23.306-3 ATTACHING PARTS, Window Regulator Base To Handle Reinforcement

SCREW, Machine.....	WAG	17.	3	G455694
---------------------	-----------	-----	---	---------

23.306-4 GASKET, Tailgate Regulator Base To Panel

WAG	1	960	205
-----------	-------	---	-----	-----

23.306-5 EXTENSION AND CAP, Tailgate Window Regulator

WAG	1	961	996
-----------	-------	---	-----	-----

23.306-6 ATTACHING PARTS, Extension And Cap To Base

SCREW, Flat Head	WAG	2	962 054
------------------------	-----------	-------	---	---------

23.306-7 COUPLING, Tailgate Window Regulator Motor To Transmission

WAG	1	938	546
-----------	-------	---	-----	-----

23.308-1 DRIVE UNIT, Tailgate Window Regulator (Transmission)

WAG	132	1	938	545
-----------	-----------	---	-----	-----

23.310-1 MOTOR, Tailgate Electric Operated Window Regulator

WAG (Motor Is Mounted In Angled Position) 1972 And Prior	128	1	973	475
WAG (Motor Is Mounted In Upright Position) 1972 And Prior	128	1	987	304
WAG 1973.....	128	1	987	304

DOORS - HARDWARE

23. 320-1 HARNESS, Tailgate Electric Operated Window Regulator (Molded)

WAG	(Molded-* 23-7)	1	933 893
WAG	(Molded-* 23-8)	1	999 615

23. 320-2 HARNESS, Tailgate Electric Operated Window Regulator (Body)

WAG	LHD...(22" Long-* 23-7)	1	998 962
WAG	LHD...(22" Long-* 23-8)	1	999 612
WAG	LHD...(42" Long)	1	935 620
WAG	RHD...(56" Long-* 23-7)	1	999 164
WAG	RHD...(56" Long-* 23-8)	1	999 613
WAG	RHD...(66" Long)	1	936 593

23. 320-3 HARNESS, Tailgate Electric Operated Window Regulator (Frame)

WAG	...(169" Long)	1	935 622
WAG	...(189" Long-* 23-7)	1	998 965
WAG	...(189" Long-* 23-8)	1	999 614

23. 320-4 HARNESS, Tailgate Electric Operated Window Regulator Disconnect Switch To Junction Block (On Tailgate)

WAG	(* 23-7)	1	935 628
WAG	(* 23-8)	1	999 617

23. 320-5 CLIP, Tailgate Electric Operated Window Regulator Frame Harness To Body

WAG	5	644 106
-----	-------	---	---------

23. 320-6 CLIP, Tailgate Electric Operated Window Regulator Molded Harness To Body

WAG	4	927 663
-----	-------	---	---------

23. 320-7 CLIP, Tailgate Electric Operated Window Regulator Harness To Regulator Mounting Plate

WAG	17.	1 G120524
-----	-------	-----	-----------

23. 320-8 ATTACHING PARTS, Clip To Plate

SCREW, Tapping.....	WAG	17.	1 G454789
NUT, Hexagon.....	WAG	17.	1 G120375

23. 325-1 BREAKER, Tailgate Electric Operated Window Regulator Harness Circuit

WAG	1972 And Prior.....	2	934 141
WAG	1973.....	1	535 0315

23. 325-2 ATTACHING PARTS, Circuit Breaker To Dash Panel

SCREW, Tapping.....	WAG	17.	2 G162077
---------------------	-----	-----	-----------

23. 325-3 ATTACHING PARTS, Circuit Breaker Wire Terminals

NUT, Hexagon.....	WAG	17.	4 G271169
-------------------	-----	-----	-----------

23. 325-4 CABLE, Tailgate Electric Operated Window Regulator Circuit Breaker To Solenoid

WAG	LHD...(22" Long)	1	935 621
WAG	LHD...(25" Long)	1	938 973
WAG	RHD.....	1	936 591

23. 325-5 BLOCK, Tailgate Electric Operated Window Regulator Harness Junction

WAG	(5 Post)....(#10-32 Studs)	1	933 915
WAG	(5 Post)....(#10-24 Studs)	1	535 0062

23.325

DOORS - HARDWARE

23.325-6 ATTACHING PARTS, Junction Block To Tailgate

SCREW, Tapping.....	WAG	17.	2	G162077
---------------------	-----	-------	-----	---	---------

23.325-7 ATTACHING PARTS, Wire Terminals

NUT, Hexagon.....	WAG	17.	5	G271169
-------------------	-----	-------	-----	---	---------

23.330-1 SWITCH, Tailgate Electric Operated Window Regulator (On Instrument Panel)

WAG	165	1	933 926
-----	-------	-----	-------	---	---------

23.330-2 ATTACHING PARTS, Switch To Instrument Panel

SCREW, Tapping.....	WAG	17.	2	G159908
NUT, Hexagon.....	WAG	17.	2	G271166

23.330-3 SWITCH, Tailgate Electric Operated Window Regulator (On Tailgate - Key Operated)

WAG (* 23-7).....	154	1	933 912
WAG (* 23-8).....	154	1	999 616

23.330-4 ATTACHING PARTS, Switch To Mounting Plate

SCREW, Tapping.....	WAG	17.	2	G9417333
---------------------	-----	-------	-----	---	----------

23.330-5 SWITCH, Tailgate Electric Operated Window Regulator Safety (Jam)

WAG	1	934 097
-----	-------	-------	-------	---	---------

23.330-6 ATTACHING PARTS, Switch To Tailgate Inner Panel

SCREW, Machine.....	WAG	17.	2	G159908
NUT, Hexagon.....	WAG	17.	2	G271166

SPECIAL INFORMATION

The Engine Build Code Number, the Vehicle Identification Number and the information provided on the Trim Plate are often necessary when determining the proper replacement parts for your vehicle. For their location refer to the General Information Section found at the front of this catalog.

NOTES

- 25-1 When replacing Ventilator Glass, the upper Pivot Kits (Female End) must be used to make a complete installation. See Group 23.118 for Part Numbers
- 25-2 Used with Painted Glass in lower front section.
- 25-3 Used with Curved Glass in lower front section.

NOTES

GLASS - CHANNELS

GROUP NO. — DESCRIPTION — SERIES and MODEL			"L" CODE	PAKS CODE	PRIMARY GROUP NO.	NO. REQ.	PART NO.	CODE
25.001-1 GLASS, Windshield								
ALL	(Clear).....					1	971 375	
ALL	(Tinted) 230					1	957 437	
WAG	(Tinted) Except 230					1	971 376	
TRK	(Tinted) Except 230					1	979 220	
25.002-1 CHANNEL, Windshield Glass (Weatherstrip)								
ALL	(Used Less Moulding).....					1	956 321	
ALL	(Used With Moulding)					1	959 669	
25.016-1 GLASS, Front Door Ventilator (* 25-1)								
ALL	(Clear-* 25-2)					2	971 340	
ALL	(Clear-* 25-3)					2	987 924	
ALL	(Tinted-* 25-2)					2	971 341	
ALL	(Tinted-* 25-3)					2	987 941	
25.018-1 GLASS, Front Door Lowering								
ALL	(Clear).....					2	956 974	
ALL	(Tinted).....					2	963 570	
25.020-1 GLASS, Rear Door								
WAG	(Clear) 4 Door Wagon (Lowering)					2	956 974	
WAG	(Tinted) 4 Door Wagon (Lowering)					2	963 570	
WAG	(Clear) Panel Delivery (Non-Lowering)					2	962 099	
WAG	(Tinted) Panel Delivery (Non-Lowering)					2	963 566	
25.023-1 GLASS, Rear Door Stationary (Simulated Vent)								
WAG	(Clear).....					2	960 290	
WAG	(Tinted).....					2	963 574	
25.026-1 GLASS, Rear Quarter Stationary (Station Wagon)								
WAG	(Clear).....					2	956 336	
WAG	(Tinted).....					2	963 567	
25.026-1a GLASS, Rear Quarter Stationary (Panel Delivery - Parkway Conversion)								
WAG	(Front)					2	964 442	
WAG	(Rear)					2	964 459	
25.026-2 GLASS, Rear Quarter Side Lowering								
WAG	(Clear) 2 Door					2	956 342	
WAG	(Tinted) 2 Door					2	963 572	
25.026-3 GLASS, Rear Quarter Side Stationary Window (Simulated Vent Window)								
WAG	(Clear) 2 Door... (9-5/32" x 15-5/8")					2	956 339	
WAG	(Tinted) 2 Door... (9-5/32" x 15-5/8")					2	963 568	
25.026-4 WEATHERSTRIP, Rear Quarter Side Stationary Window (Vent Window)								
WAG	(Left) 2 Door					1	957 849	
WAG	(Right) 2 Door					1	957 850	
25.026-5 BAR, Rear Quarter Lowering Glass Division (Separate Vent Window)								
WAG	(Left) 2 Door					1	958 501	
WAG	(Right) 2 Door					1	958 502	

GLASS - CHANNELS

25.026-6 ATTACHING PARTS, Rear Quarter Lowering Glass Division Bar

SCREW, Machine.....	WAG	2 Door (Bar To Adjusting Bracket).....	17.	2	G454542
SCREW, Machine.....	WAG	2 Door (Bar To Upper Side Window Frame)	17.	4	G161860

25.026-7 CHANNEL, Rear Quarter Division Bar Glass (Rubber)

WAG	2 Door...(17" Long)	2	960 012
-----	---------------------------	-------	---	---------

25.028-1 GLASS, Rear Window

TRK	(Clear)...(15-9/16" x 53-27/64")	1	957 439
TRK	(Clear)...(10-1/4" x 31-5/8")	1	957 479
WAG	(Clear) Panel Delivery	25.020	2	962 099
TRK	(Tinted)...(15-9/16" x 53-27/64")	1	963 569
TRK	(Tinted)...(10-1/4" x 31-5/8")	1	963 577
WAG	(Tinted) Panel Delivery	25.020	2	963 566

25.028-2 GLASS, Tailgate

WAG	(Clear).....	1	956 373
WAG	(Tinted).....	1	963 571

25.030-1 CHANNEL, Front Door Lowering Glass Bottom (Lifter)

ALL	(Left).....	1	957 853
ALL	(Right).....	1	957 854

25.030-2 SEALER, Front Door Lowering Glass Bottom Channel

ALL	...(19-13/16" Long)	25.032	2	959 748
-----	---------------------------	--------	---	---------

25.032-1 CHANNEL, Rear Door Lowering Glass Bottom (Lifter)

WAG	(Left).....	1	957 817
WAG	(Right).....	1	957 818

25.032-2 SEALER, Rear Door Lowering Glass Bottom Channel

WAG	...(19-13/16" Long)	25.030	2	959 748
-----	---------------------------	--------	---	---------

25.033-1 CHANNEL, Tailgate Glass Bottom (Lifter)

WAG	1	961 950
-----	-------	-------	---	---------

25.033-2 ATTACHING PARTS, Tailgate Glass Bottom Channel To Glass Frame

SCREW, Machine.....	WAG	17.	2	G159229
---------------------	-----	-------	-----	---	---------

25.033-3 SEALER, Tailgate Glass Bottom Channel (Fits Into Lifter)

WAG	1	962 437
-----	-------	-------	---	---------

25.033-4 CHANNEL, Tailgate Glass Run (Upper And Sides)(Fits Into Frame)

WAG	1	961 869
-----	-------	-------	---	---------

25.033-5 ATTACHING PARTS, Tailgate Upper Glass Channel To Frame

SCREW, Tapping.....	WAG	17.	11	G163545
---------------------	-----	-------	-----	----	---------

GLASS - CHANNELS

25.033-6 CUSHION, Tailgate Glass Upper (Fits Into Frame)

WAG	...(88-1/2" Long)	1	959 750
-----	-------------------------	---	---------

25.034-1 CHANNEL, Rear Quarter Lowering Glass Bottom

WAG	(Left) 2 Door	1	957 817
WAG	(Right) 2 Door	1	957 818

25.036-1 CHANNEL, Front Door Lowering Glass Slide (Top And Side)

ALL	2	966 258
-----	-------	---	---------

25.038-1 CHANNEL, Rear Door Lowering Glass Slide (Top And Side)

WAG	2	966 259
-----	-------	---	---------

25.039-1 CHANNEL, Tailgate Glass Slide Lower (Inside Tailgate)

WAG	2	966 033
-----	-------	---	---------

25.039-2 ATTACHING PARTS, Tailgate Glass Slide Channel To Tailgate

SCREW, Hexagon	WAG	4	964 751
----------------------	-----	-------	---	---------

25.040-1 RETAINER, Rear Quarter Lowering Glass Run Channel (Front)

WAG	(Left) 2 Door...(17-1/4" Long).....	1	958 581
WAG	(Right) 2 Door...(17-1/4" Long).....	1	958 582

25.040-2 ATTACHING PARTS, Rear Quarter Lowering Glass Run Channel Retainer

SCREW, Machine.....	WAG	(To Adjusting Bracket).....	17.	2	G454542
SCREW, Machine.....	WAG	(To Side Window Front Frame)	17.	2	G273225

25.040-3 CHANNEL, Rear Quarter Lowering Glass Run

WAG	(Side) 2 Door...(31-3/8" Long).....	2	957 505
WAG	(Upper) 2 Door...(20-11/16" Long)	2	957 506

25.040-4 CUSHION, Rear Quarter Lowering Glass

WAG	2 Door...(19-13/16" Long)	4	959 748
-----	---------------------------------	---	---------

25.040-5 BRACKET, Rear Quarter Lowering Glass Adjustable Channel

WAG	2 Door	4	957 503
-----	--------------	---	---------

25.040-6 ATTACHING PARTS, Rear Quarter Lowering Glass Adjustable Bracket

SCREW, Tapping.....	WAG	2 Door	17.	8	G454542
---------------------	-----	--------------	-----	---	---------

25.042-1 CHANNEL, Rear Quarter Window Stationary Glass (Station Wagon)

WAG	(Left).....	1	957 815
WAG	(Right).....	1	957 816

25.042-2 CHANNEL, Rear Quarter Window Stationary Glass (Panel Delivery - Parkway Conversion)

WAG	(Front).....	2	956 334
WAG	(Rear)	2	964 503

25.044-1 CHANNEL, Rear Window Glass

WAG	(Left) Panel Delivery	1	958 607
WAG	(Right) Panel Delivery	1	958 608
TRK	(Used With Glass Size 15-9/16" x 53-27/64")	1	957 534
TRK	(Used With Glass Size 10-1/4" x 31-5/8")	1	956 334

25.054**25.054-1 BRACKET, Front Door Glass Stop (Incl. Bumper)**

ALL	2	957 720
-----------	---	---------

25.054-2 ATTACHING PARTS, Front Door Glass Stop Bracket To Door Inner Panel

SCREW, Machine..... ALL	17.	4	G454542
-------------------------------	-----	---	---------

25.054-3 BUMPER, Front Door Glass Stop

ALL	2	957 728
-----------	---	---------

25.054-4 BRACKET, Rear Door Glass Stop

WAG	2	959 614
-----------	---	---------

25.054-5 ATTACHING PARTS, Rear Door Glass Stop Bracket To Door Inner Panel

SCREW, Machine..... WAG	17.	4	G454542
-------------------------------	-----	---	---------

25.054-6 BUMPER, Rear Door Glass Stop

WAG	2	957 728
-----------	---	---------

25.054-7 BRACKET, Rear Quarter Lowering Glass Stop (Incl. Bumper)

WAG 2 Door	2	959 614
------------------	---	---------

25.054-8 ATTACHING PARTS, Rear Quarter Lowering Glass Stop Bracket

SCREW, Machine..... WAG 2 Door (Bracket To Regulator Panel).....	17.	4	G454542
--	-----	---	---------

25.054-9 BUMPER, Rear Quarter Lowering Glass Stop

WAG	2	957 728
-----------	---	---------

25.055-1 WEATHERSTRIP, Front Door Glass (Inner)

ALL (Left).....	1	966 219
ALL (Right).....	1	966 220

25.056-1 WEATHERSTRIP, Rear Door Glass (Inner)

WAG	2	966 218
-----------	---	---------

25.058-1 WEATHERSTRIP, Front Door Glass (Outer)

ALL	2	966 330
-----------	---	---------

25.059-1 WEATHERSTRIP, Rear Door Glass (Outer)

WAG	2	966 332
-----------	---	---------

25.062-1 WEATHERSTRIP, Rear Quarter Lowering Glass (Outer)

WAG 2 Door	2	966 329
------------------	---	---------

25.065-1 WEATHERSTRIP, Tailgate Glass (At Beltline)(Inner)

WAG	1	966 079
-----------	---	---------

25.066-1 WEATHERSTRIP, Tailgate Glass (At Beltline)(Outer)

WAG	1	966 331
-----------	---	---------

25.066-2 ATTACHING PARTS, Tailgate Glass Weatherstrip (On Outboard Ends)

SCREW, Tapping..... WAG	17.	2	G163098
-------------------------------	-----	---	---------

ILLUSTRATIONS INDEX

1972 AND PRIOR

EXTERIOR DECAL STRIPE

TRUCK (1972) Gr 26 - L 16

LOWER ORNAMENTATION

TRUCK (SQUARE GRILLE - TYPE 1) Gr 26 - L 7
 TRUCK (SQUARE GRILLE - TYPE 2) Gr 26 - L 7
 TRUCK (HORIZONTAL GRILLE) Gr 26 - L 8
 WAGONEER (SQUARE GRILLE) Gr 26 - L 9
 WAGONEER - HORIZONTAL GRILLE - TYPE 1 (LWO) Gr 26 - L 10
 WAGONEER - HORIZONTAL GRILLE - TYPE 2 (LWO) Gr 26 - L 11

FRONT VIEW

REAR VIEW

WAGONEER (1414D) Gr 26 - L 12 WAGONEER (1414D) Gr 26 - L 13
 WAGONEER (WWO) Gr 26 - L 14 WAGONEER (WWO) Gr 26 - L 15

UPPER ORNAMENTATION

TRUCK Gr 26 - L 3
 WAGONEER (PANEL DELIVERY) Gr 26 - L 4
 WAGONEER (2 DOOR) Gr 26 - L 5
 WAGONEER (4 DOOR) Gr 26 - L 6

REAR QUARTER FINISH MOULDINGS

WAGONEER (2 DOOR) Gr 26 - L 2
 WAGONEER (4 DOOR) Gr 26 - L 2

REAR WINDOW FINISH MOULDINGS

WAGONEER Gr 26 - L 1

WINDSHIELD FINISH MOULDINGS

WAGONEER Gr 26 - L 1

1973

EXTERIOR DECAL STRIPES

TRUCK Gr 26 - L 24

LOWER ORNAMENTATION

TRUCK Gr 26 - L 20
 WAGONEER (1400) Gr 26 - L 21
 WAGONEER (1500 - FRONT VIEW) Gr 26 - L 22
 WAGONEER (1500 - REAR VIEW) Gr 26 - L 23

UPPER ORNAMENTATION

TRUCK Gr 26 - L 18
 WAGONEER Gr 26 - L 19

REAR QUARTER FINISH MOULDINGS

WAGONEER Gr 26 - L 17

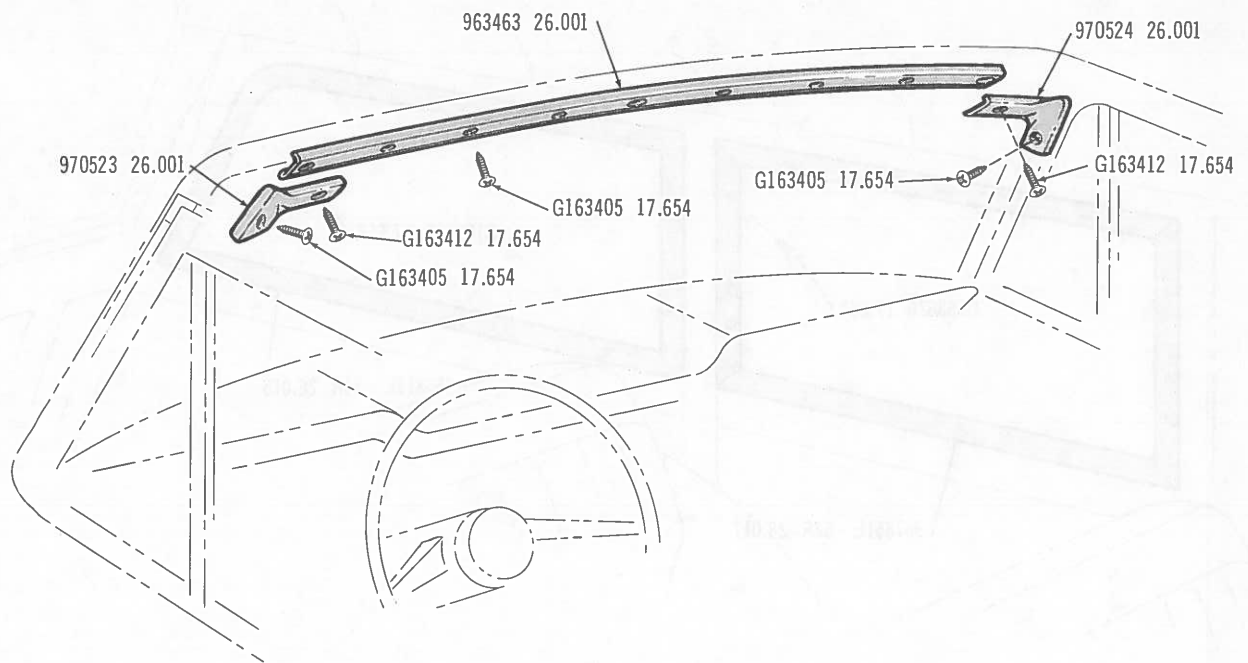

WINDSHIELD FINISH MOULDINGS . . . WAGONEER (1972 AND PRIOR)

5644

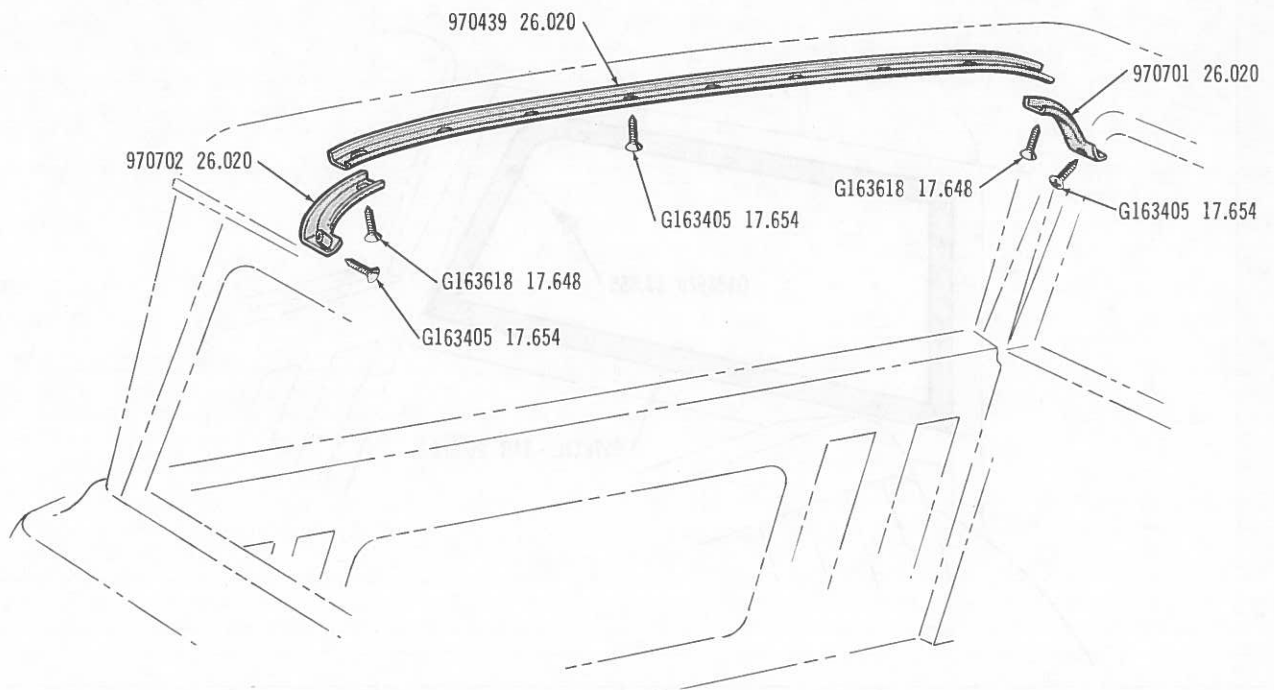

REAR WINDOW FINISH MOULDINGS . . . WAGONEER (1972 AND PRIOR)

5645

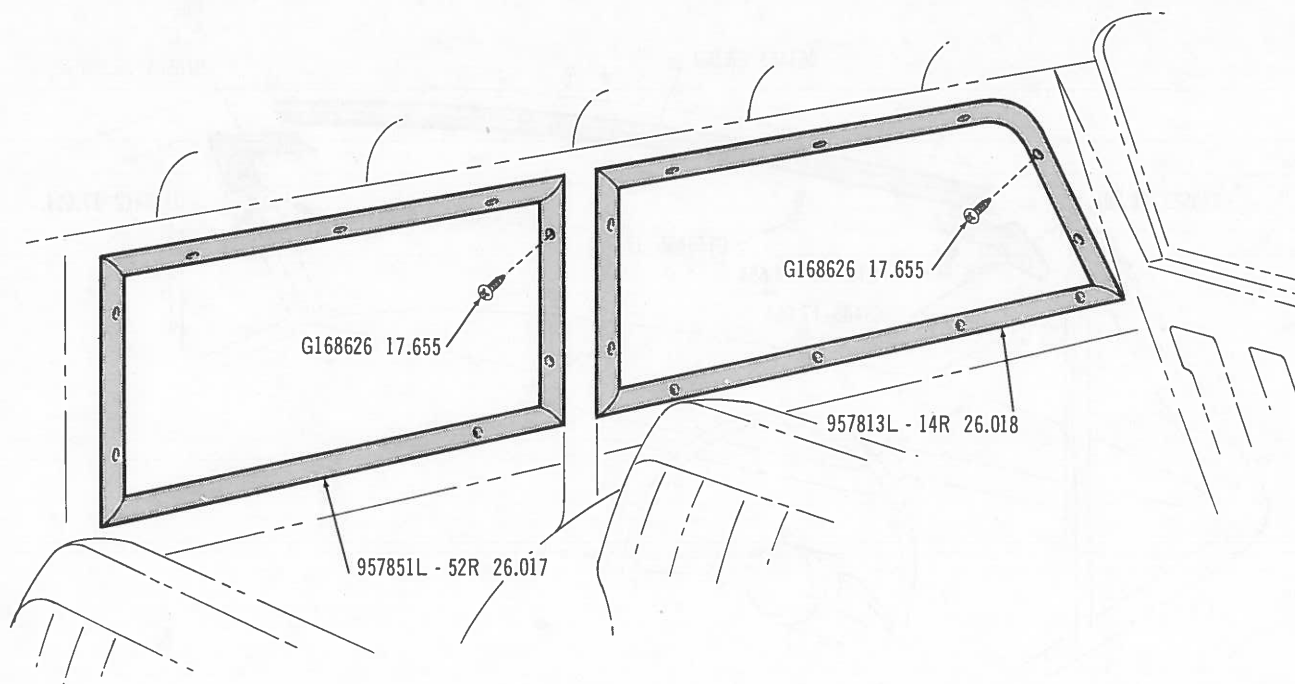

REAR QUARTER FINISH MOULDINGS . . . WAGONEER (2 DOOR)

5665

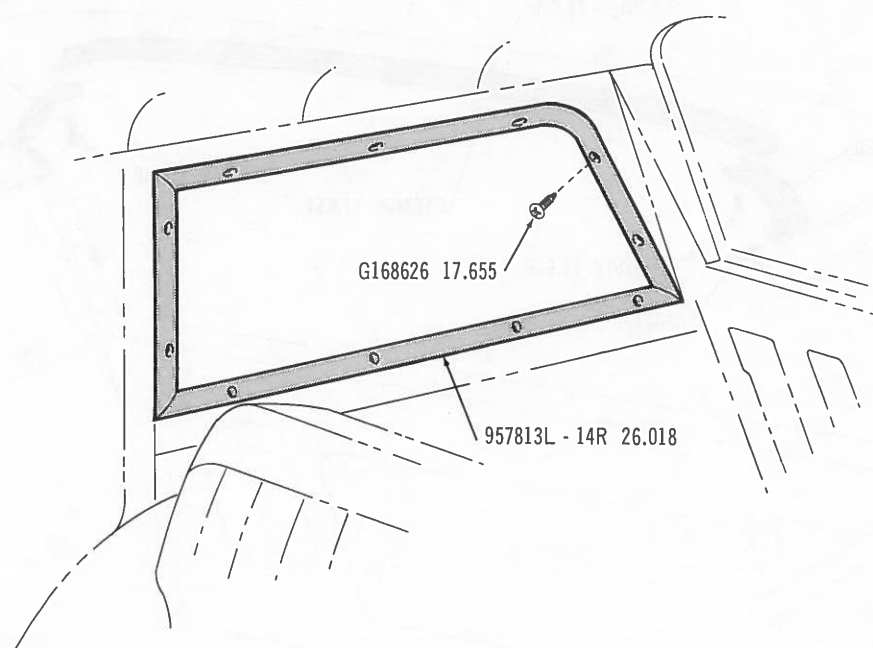

REAR QUARTER FINISH MOULDINGS . . . WAGONEER (4 DOOR-1972 AND PRIOR)

5666

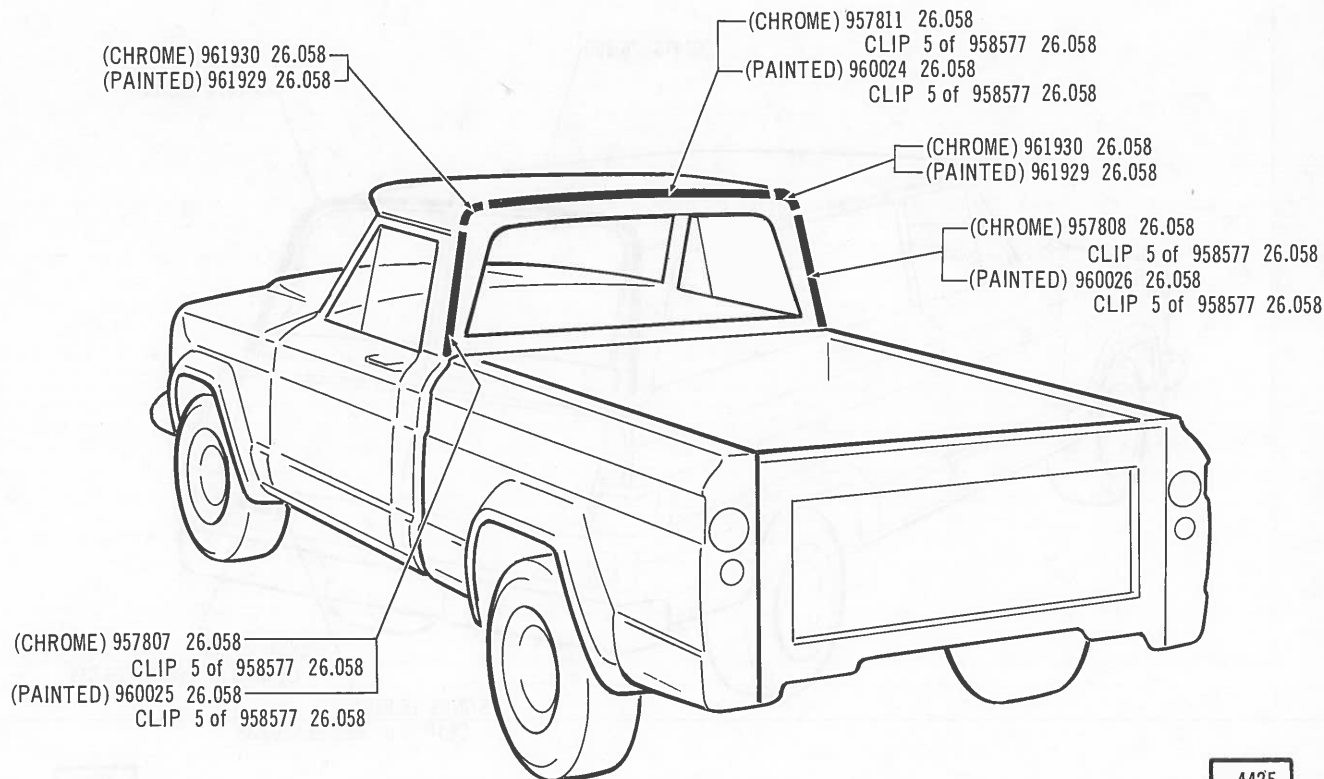
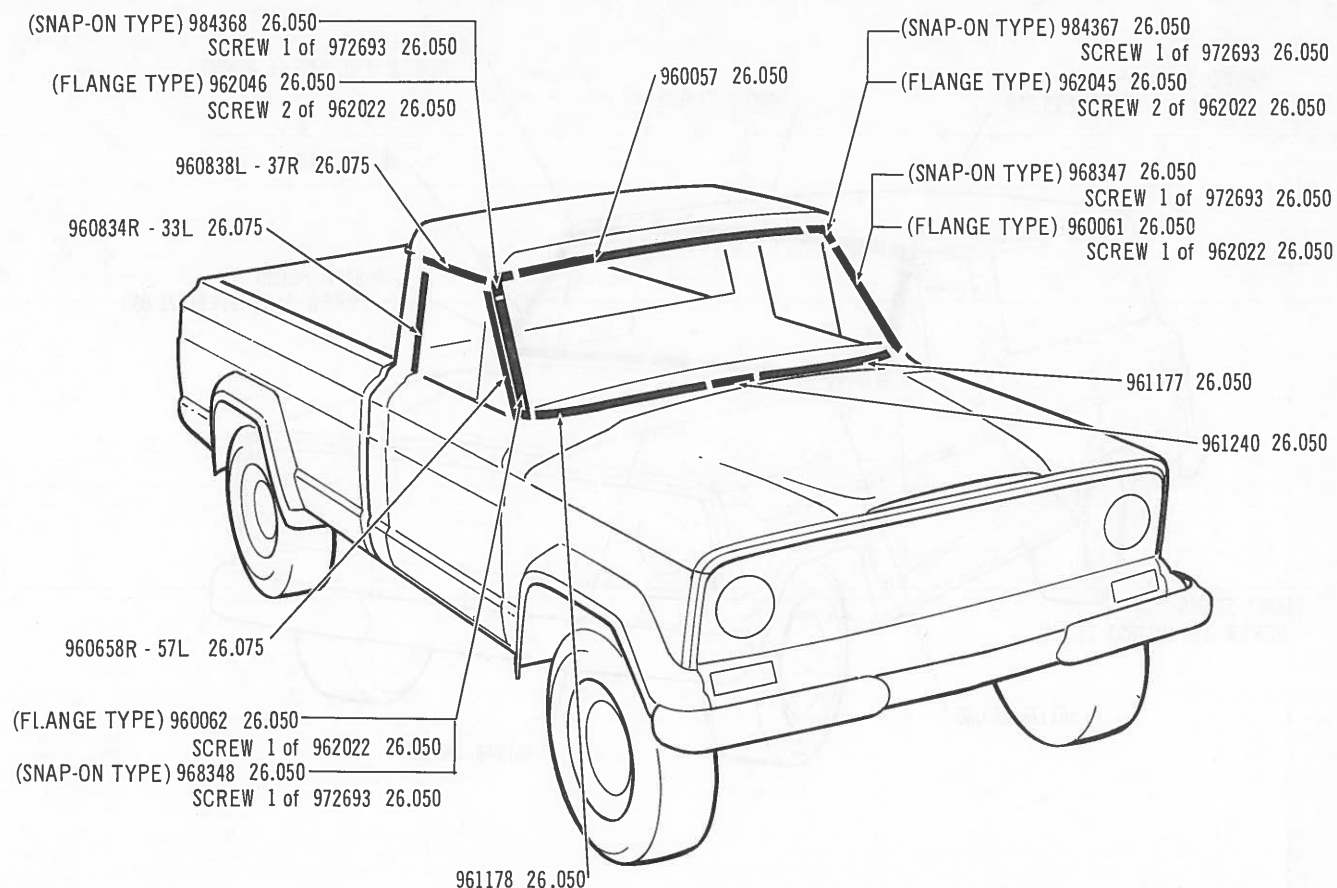

4425

UPPER ORNAMENTATION . . . TRUCK (1972 AND PRIOR)

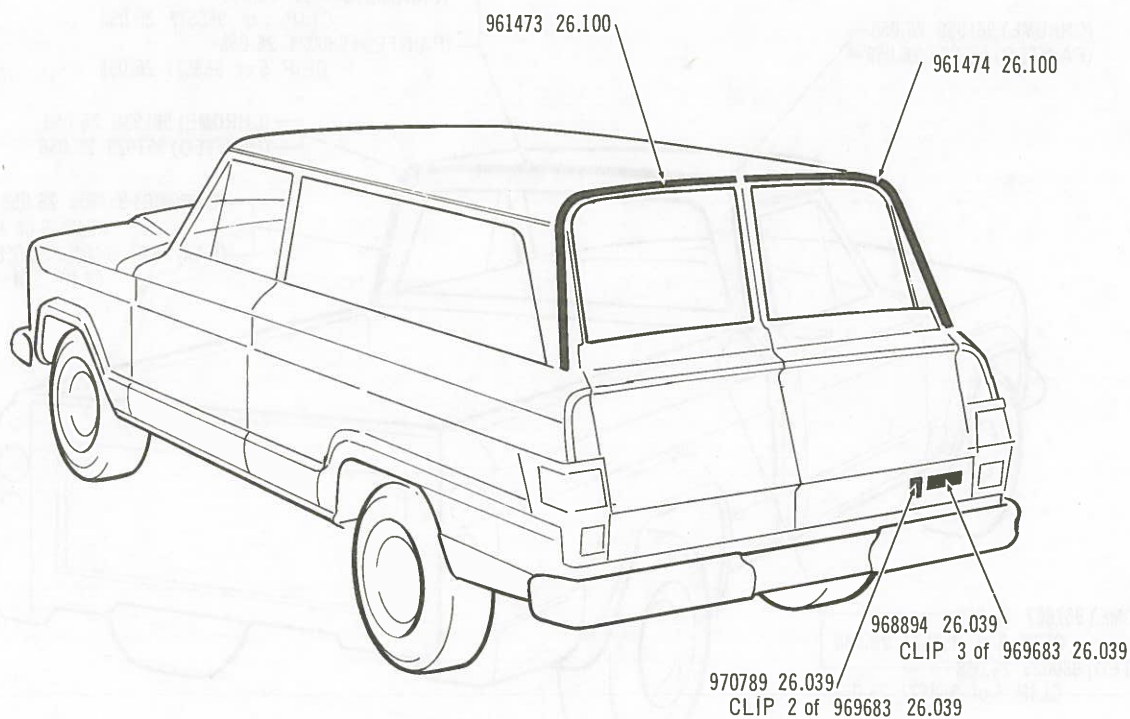
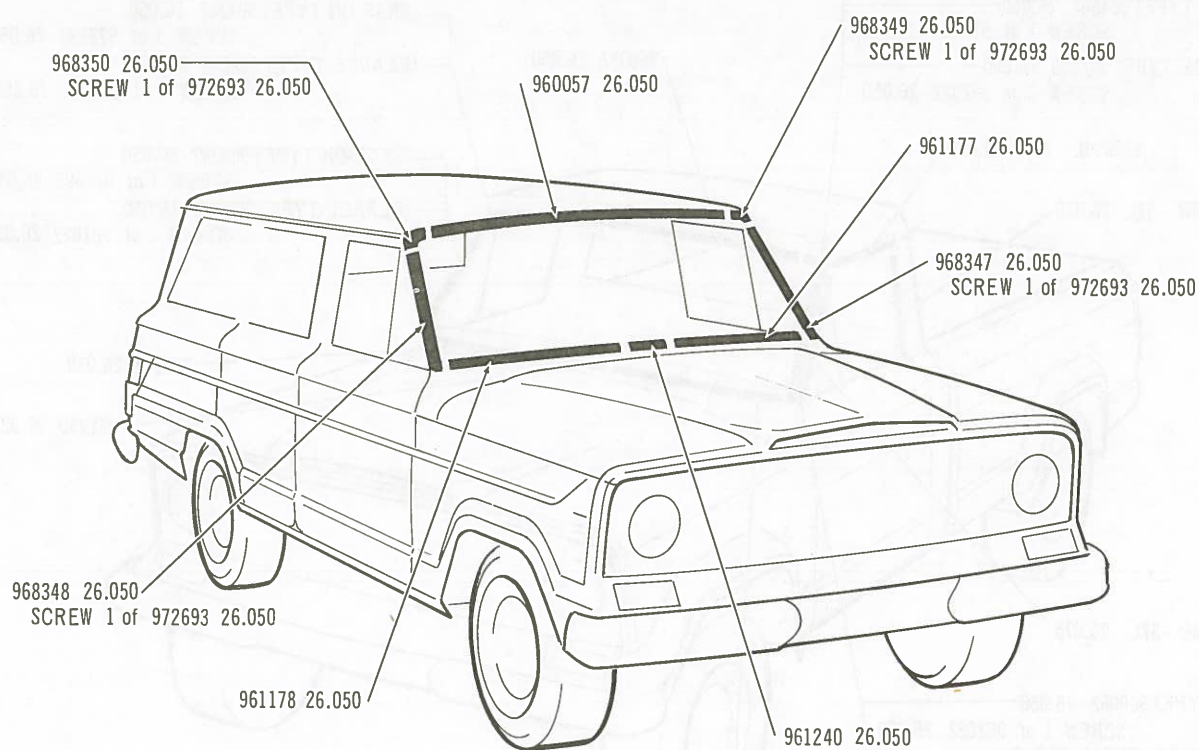

4426

UPPER ORNAMENTATION ... WAGONEER (PANEL DELIVERY)

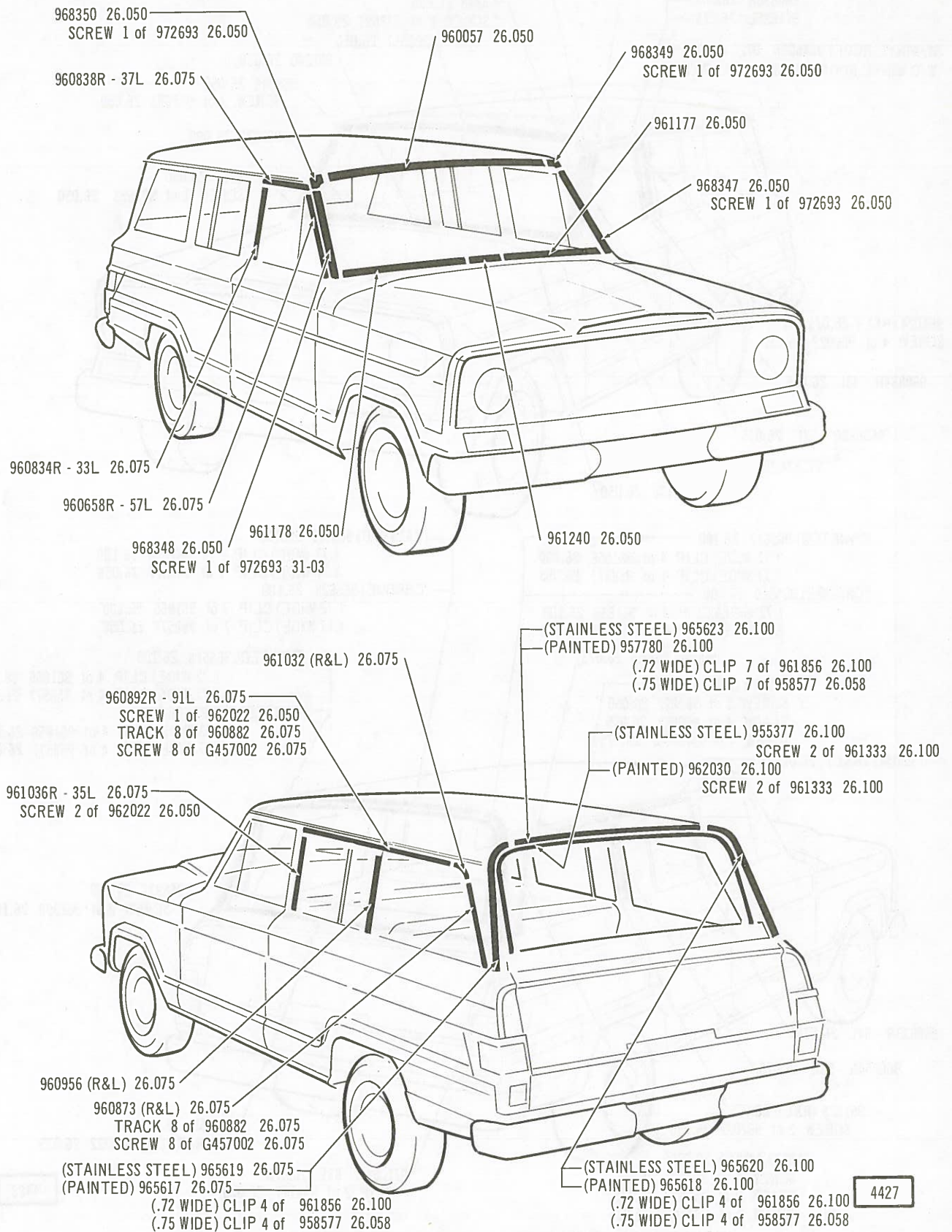

UPPER ORNAMENTATION ... WAGONEER (2 DOOR)

4427

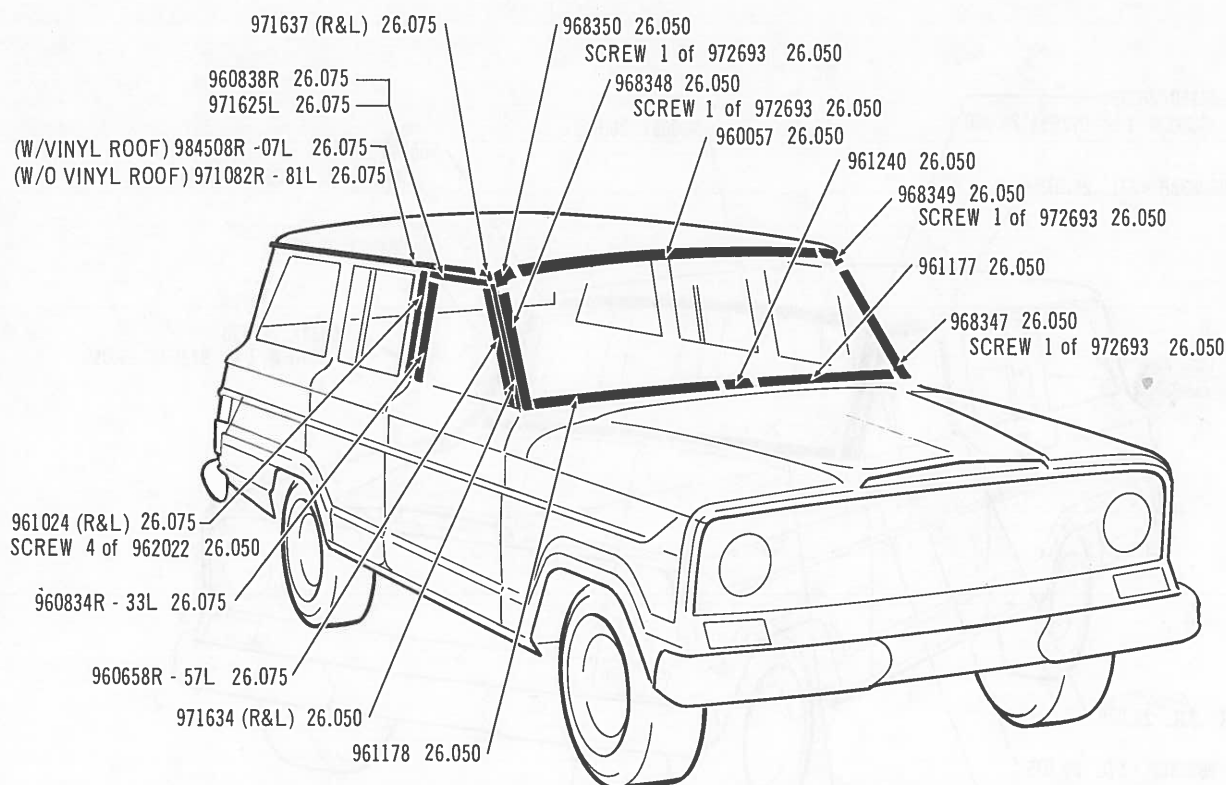

(PAINTED) 965617 26.100
 (.72 WIDE) CLIP 4 of 961856 26.100
 (.77 WIDE) CLIP 4 of 958577 26.058
 (CHROME) 965619 26.100
 (.72 WIDE) CLIP 4 of 961856 26.100
 (.77 WIDE) CLIP 4 of 958577 26.058

(PAINTED) 965622 26.100
 (.72 WIDE) CLIP 7 of 961856 26.100
 (.77 WIDE) CLIP 7 of 958577 26.058
 (CHROME) 965623 26.100
 (.72 WIDE) CLIP 7 of 961856 26.100
 (.77 WIDE) CLIP 7 of 958577 26.058

(PAINTED) 965618 26.100
 (.72 WIDE) CLIP 4 of 961856 26.100
 (.77 WIDE) CLIP 4 of 958577 26.058
 (CHROME) 965620 26.100
 (.72 WIDE) CLIP 4 of 961856 26.100
 (.77 WIDE) CLIP 4 of 958577 26.058

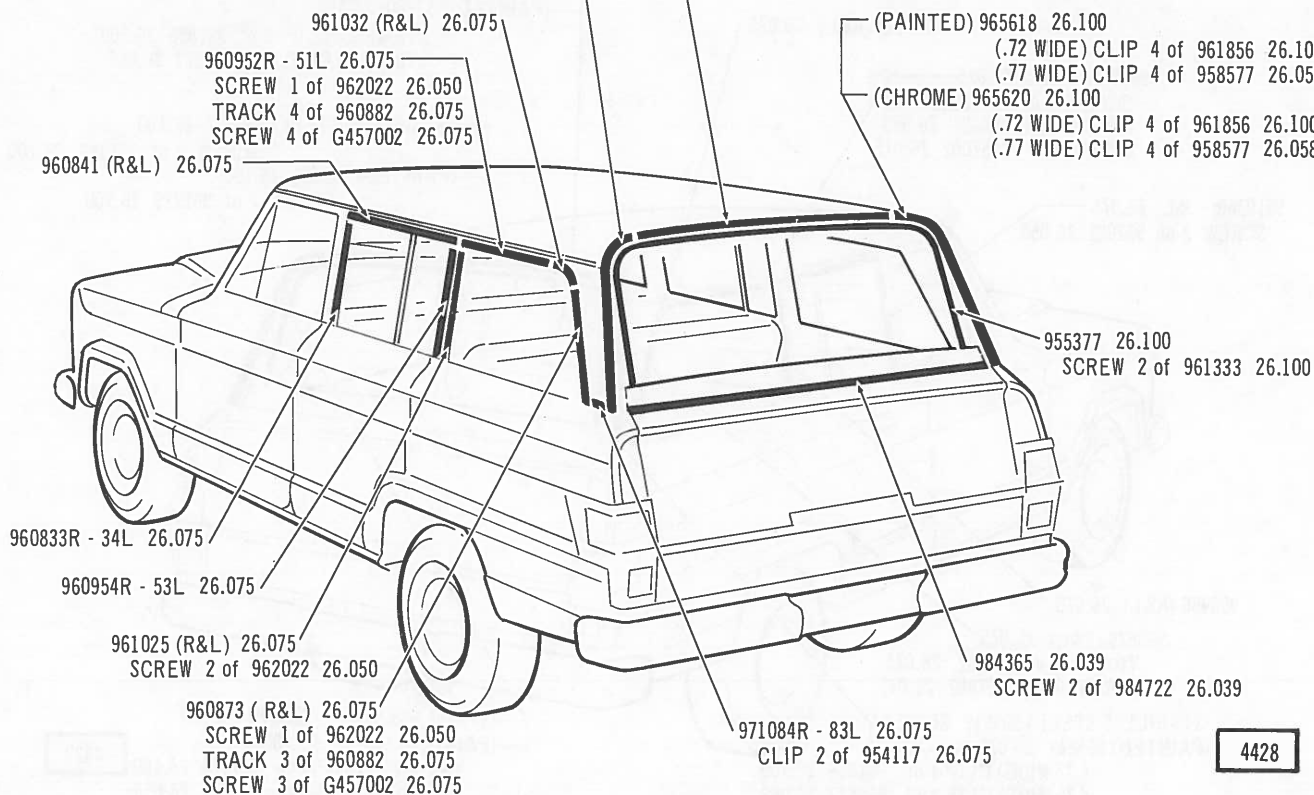

4428

UPPER ORNAMENTATION . . . WAGONEER (4 DOOR-1972 AND PRIOR)

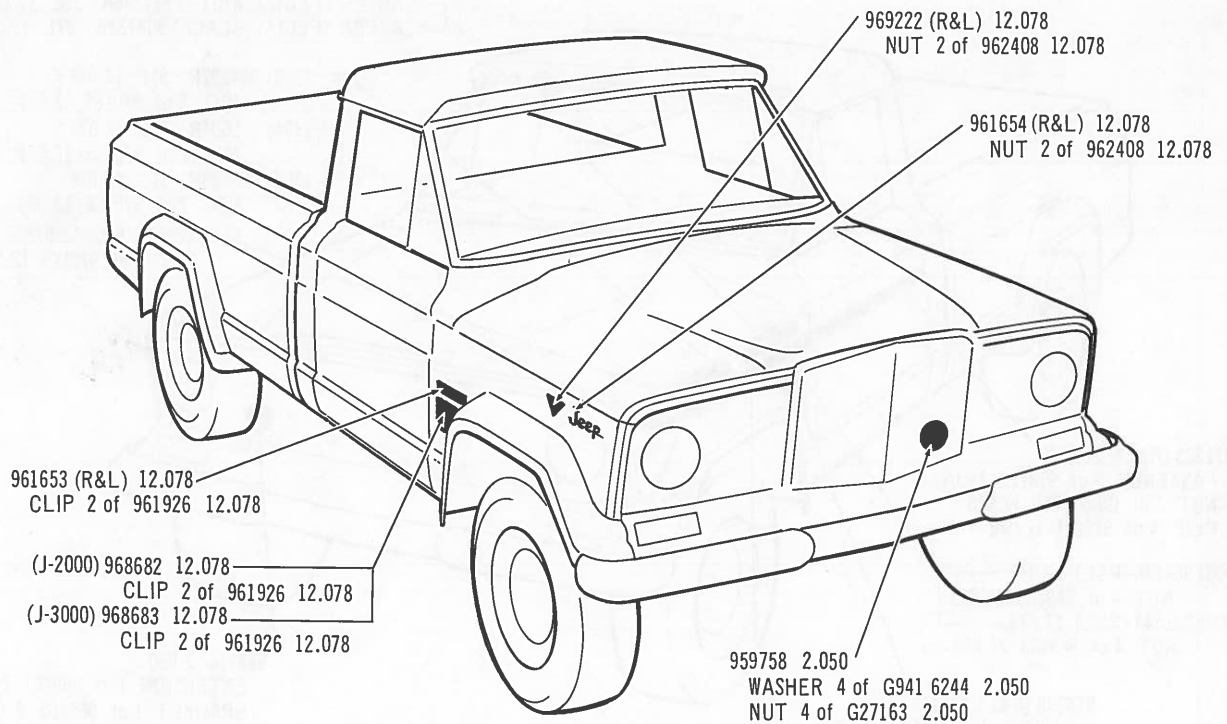

LOWER ORNAMENTATION . . . TRUCK (SQUARE GRILLE-TYPE 1)

4430

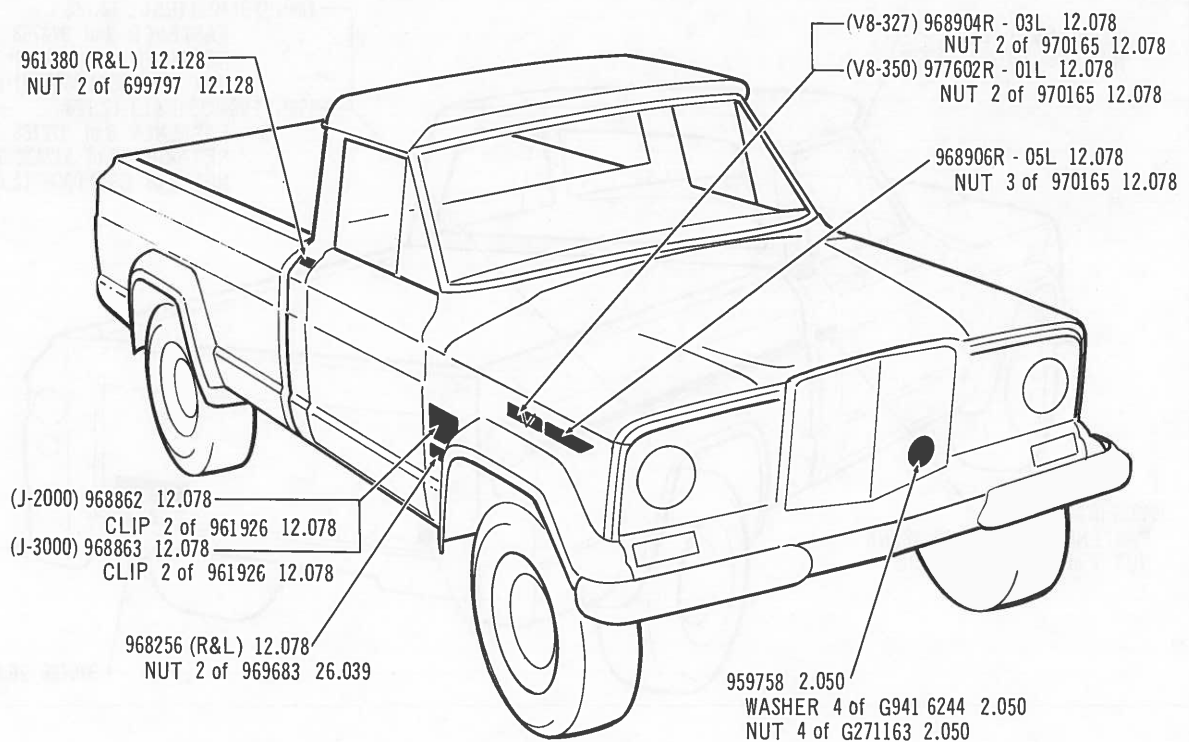

4431

LOWER ORNAMENTATION . . . TRUCK (SQUARE GRILLE-TYPE 2)

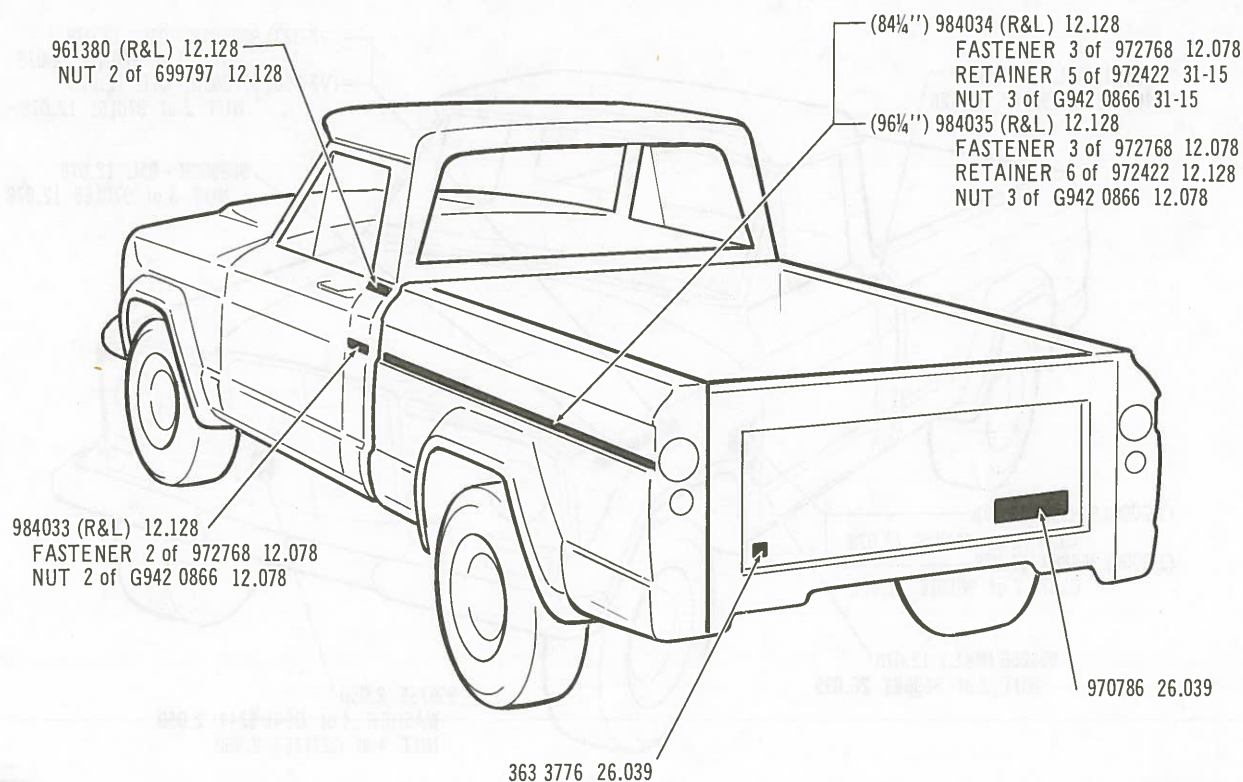
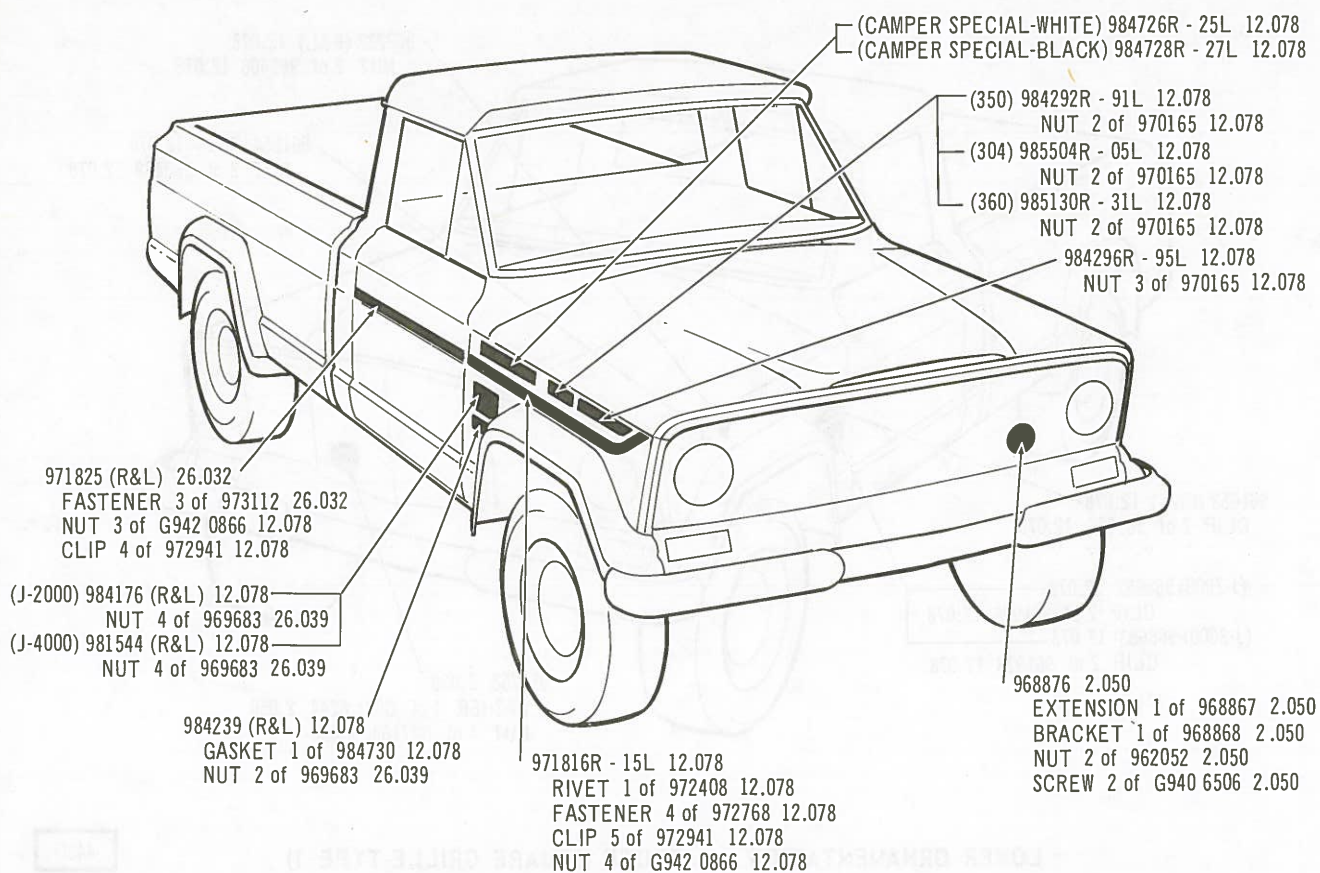

4432

LOWER ORNAMENTATION . . . TRUCK (HORIZONTAL GRILLE-1972 AND PRIOR)

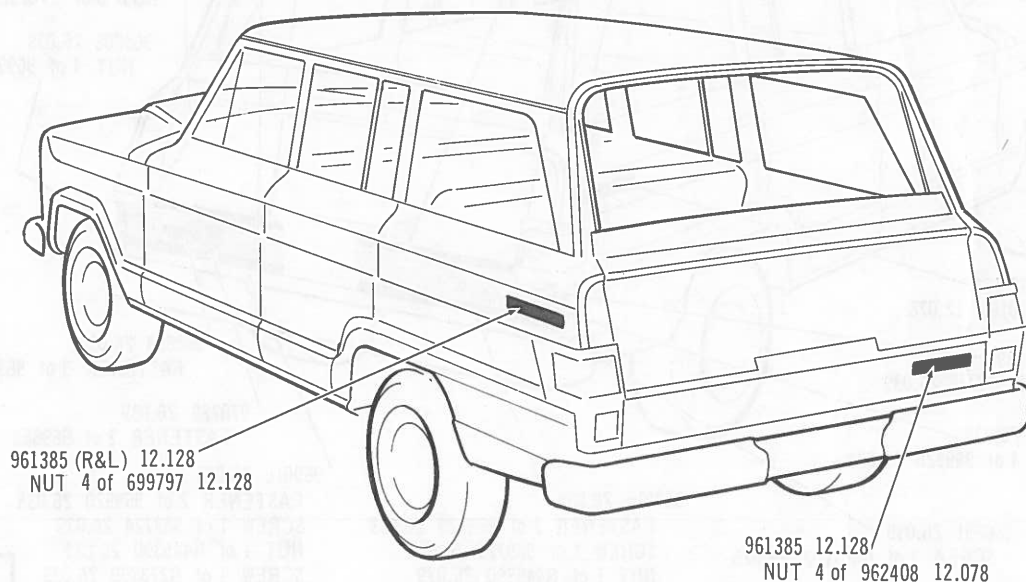
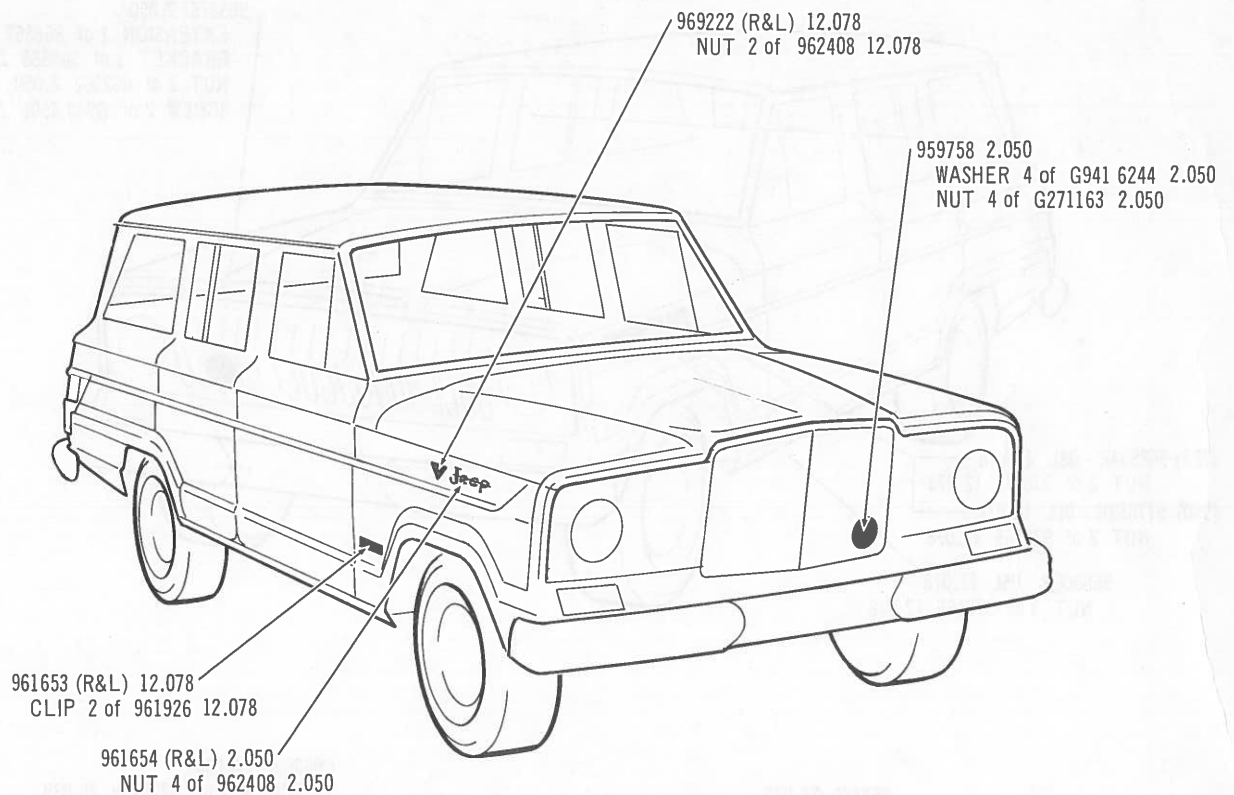

4433

LOWER ORNAMENTATION ... WAGONEER (SQUARE GRILLE)

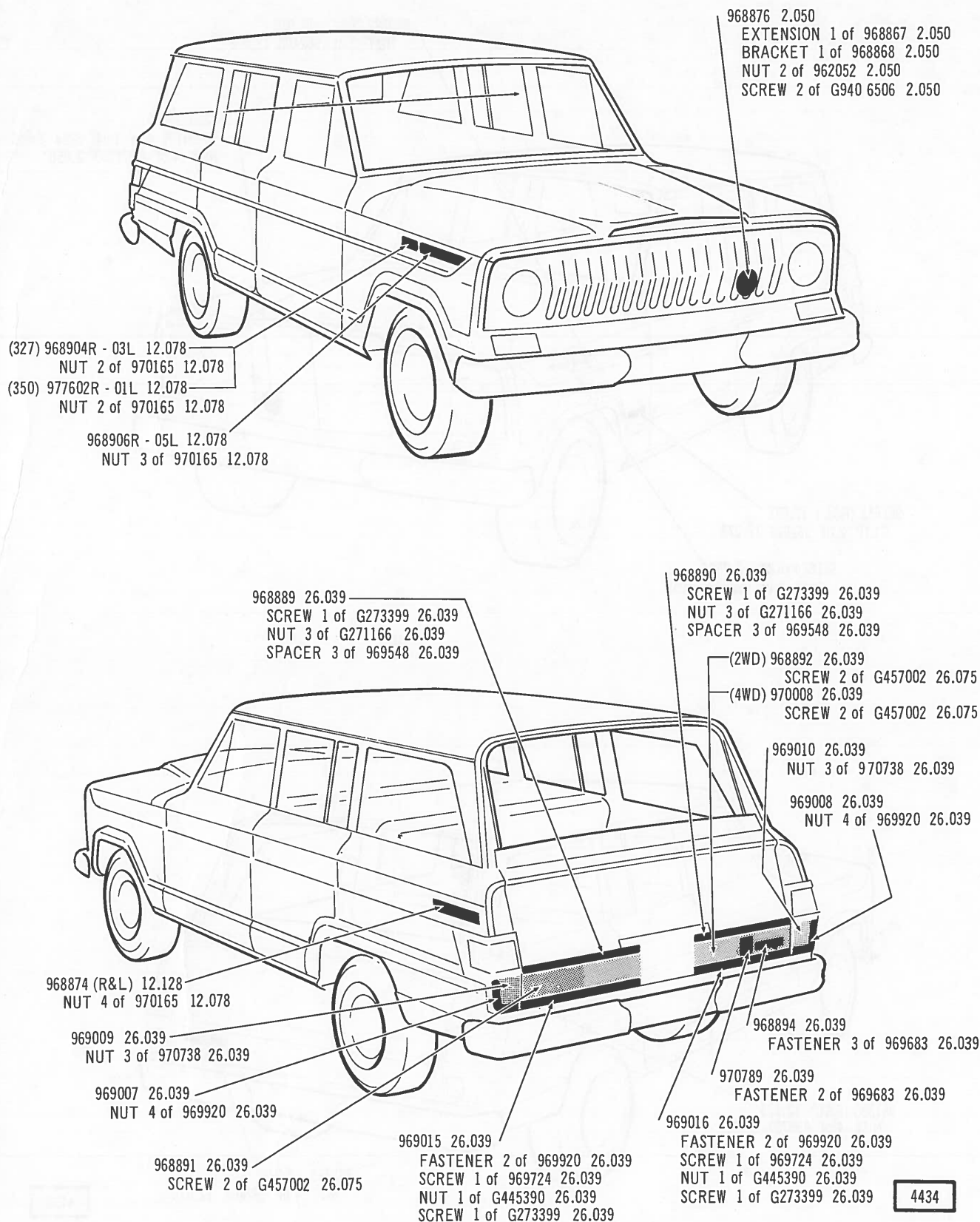

LOWER ORNAMENTATION . . . WAGONEER-HORIZONTAL GRILLE-TYPE 1 (LWO-1972 AND PRIOR)

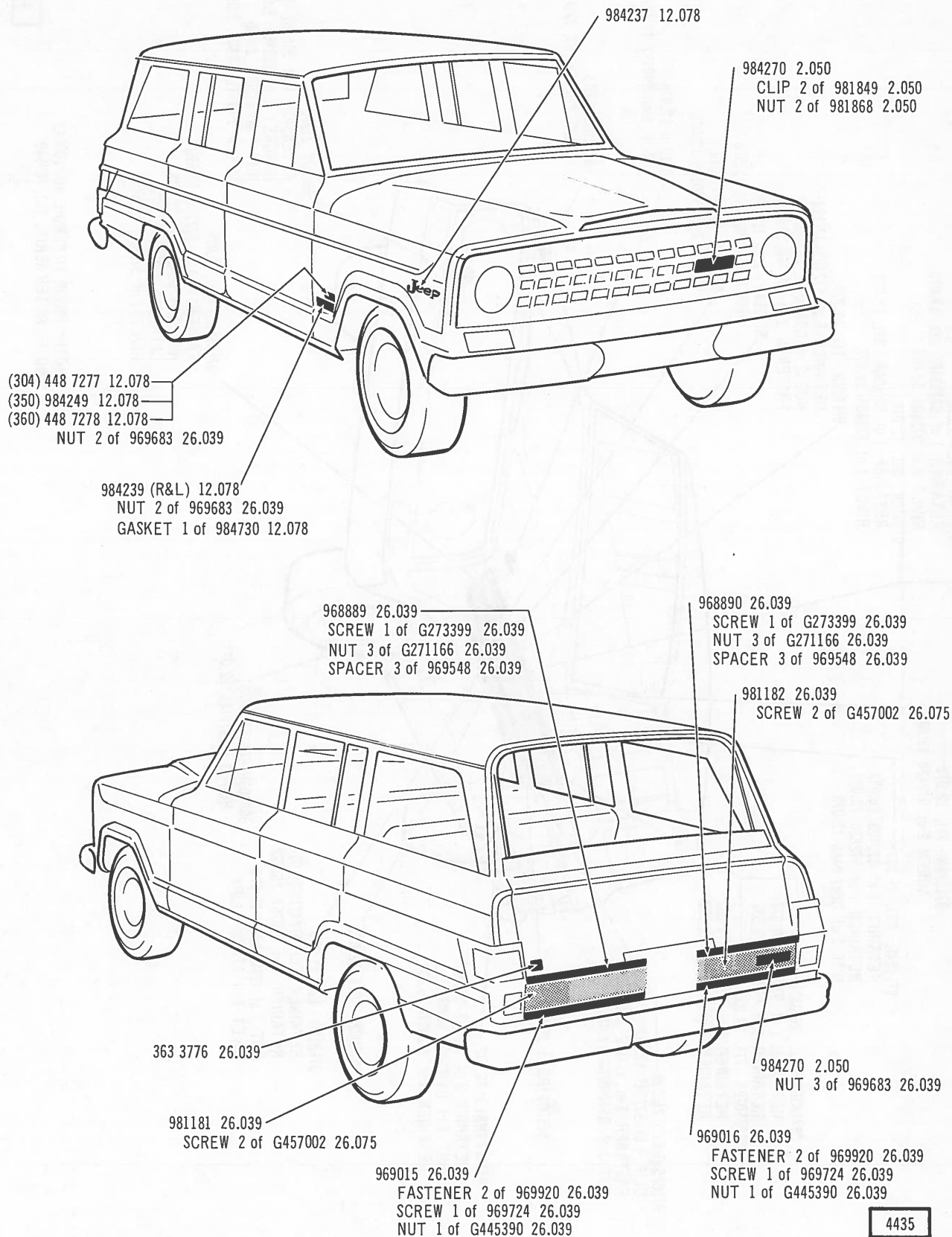

LOWER ORNAMENTATION . . . WAGONEER-HORIZONTAL GRILLE-TYPE 2 (LWO-1972 AND PRIOR)

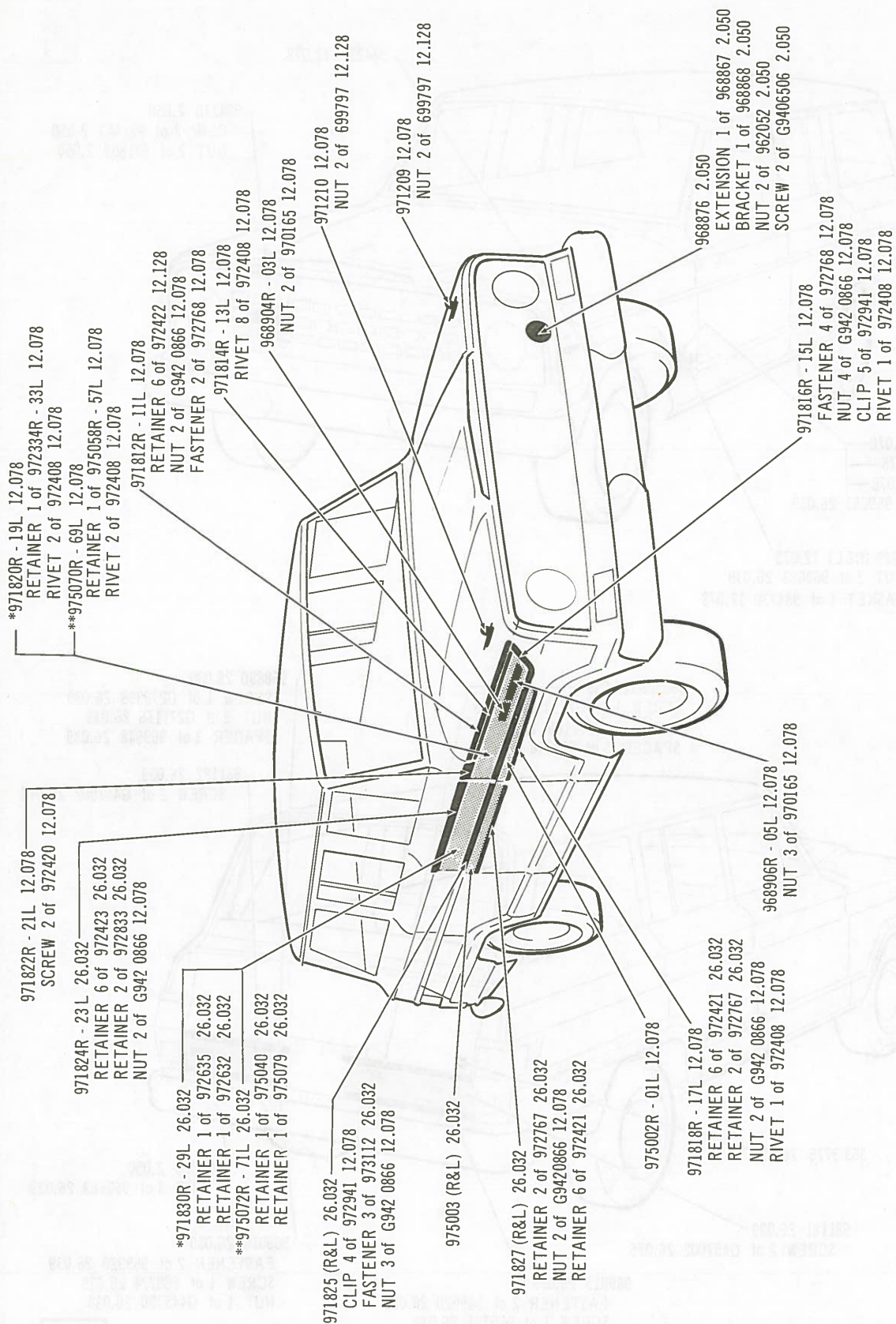

*NOTE: PRIOR TO SERIAL NO. 100649
 **NOTE: AFTER SERIAL NO. 100649

4436

LOWER ORNAMENTATION (FRONT VIEW) ... WAGONEER (1414 D)

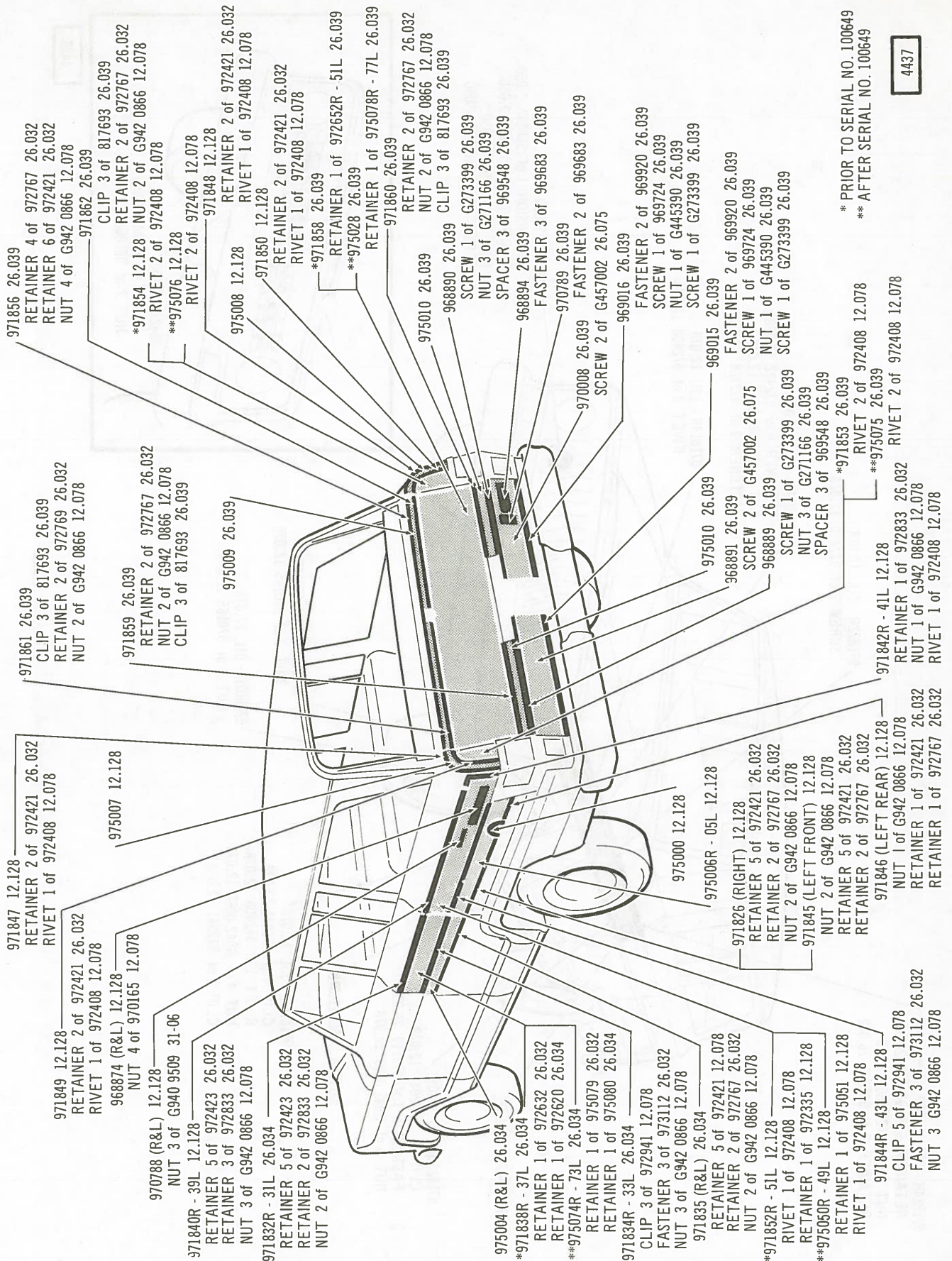

LOWER ORNAMENTATION (REAR VIEW) ... WAGONEER (1414 D)

* PRIOR TO SERIAL NO. 100649
** AFTER SERIAL NO. 100649

4437

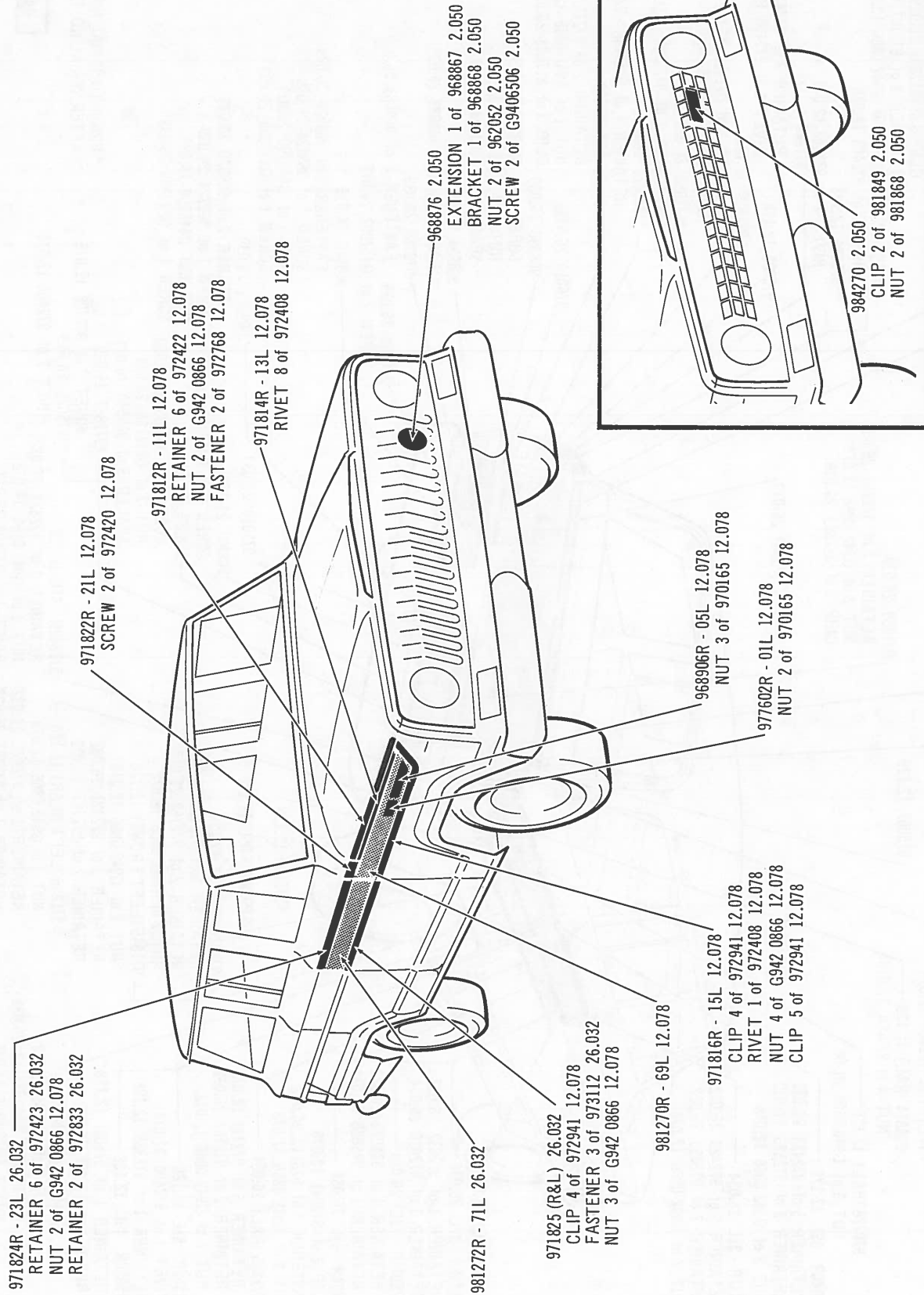

LOWER ORNAMENTATION (FRONT VIEW) . . . WAGONEER (WWO-1972 AND PRIOR)

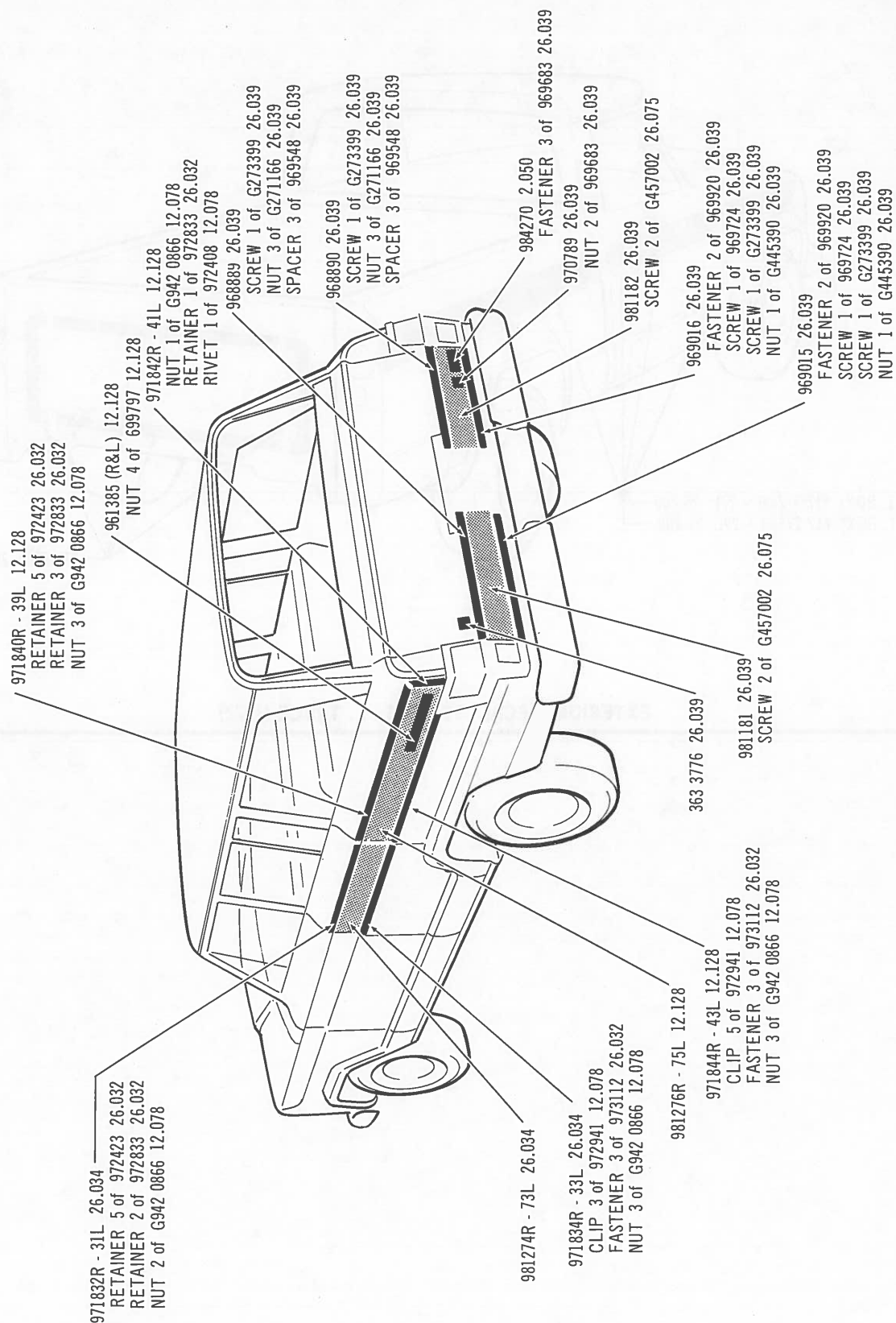

LOWER ORNAMENTATION (REAR VIEW) . . . WAGONER (WVO-1972 AND PRIOR)

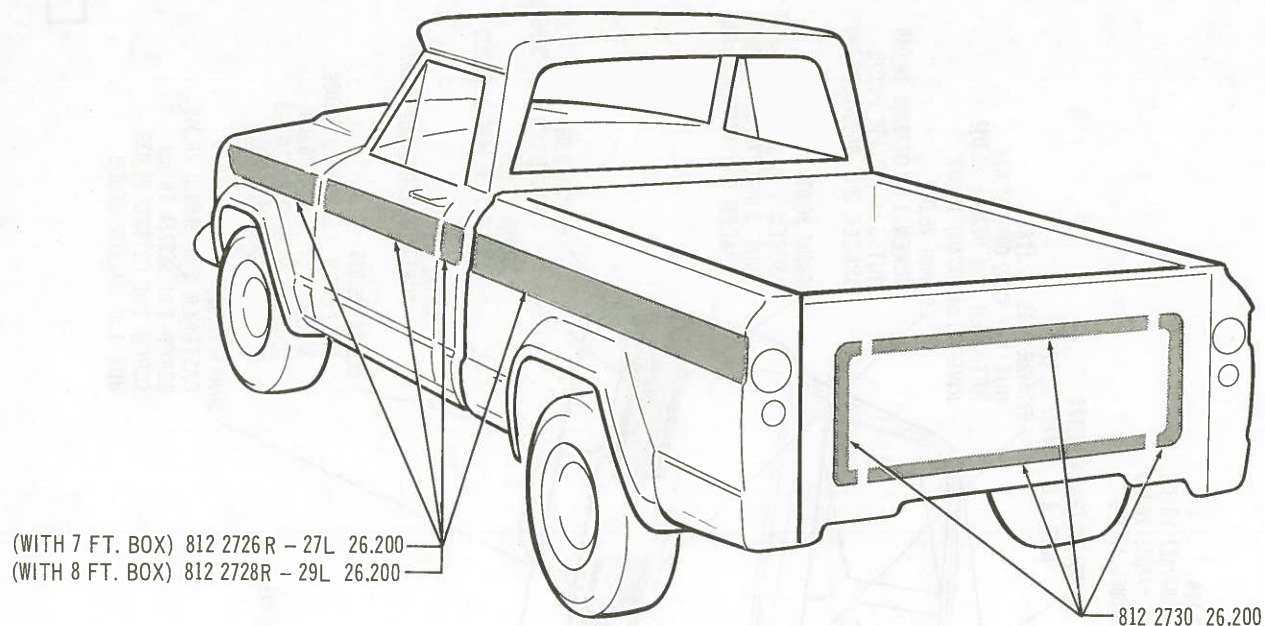

EXTERIOR DECAL STRIPES . . . TRUCK (1972)**5675**

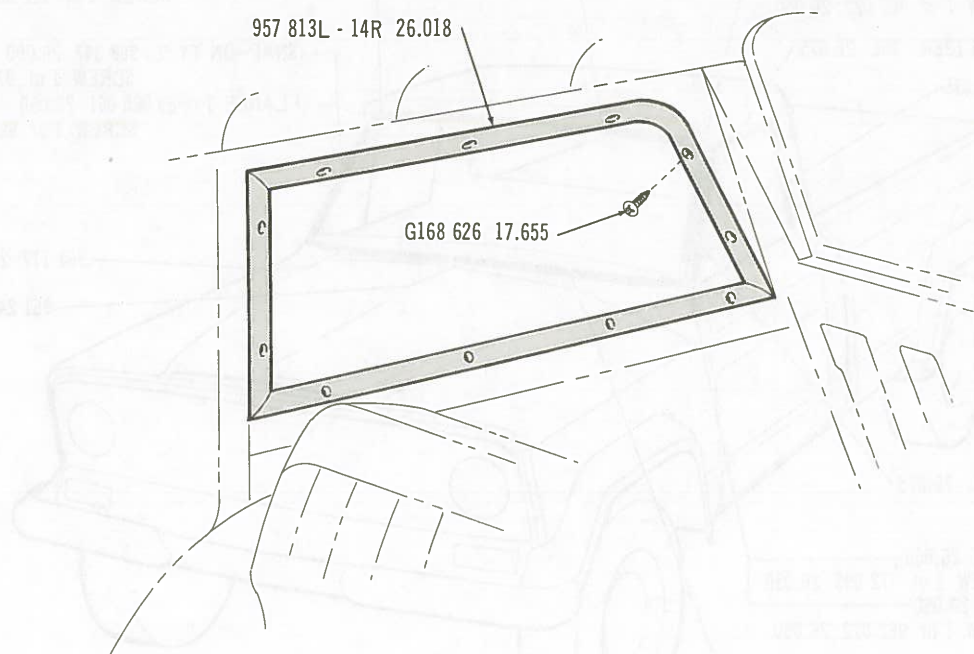

5702

REAR QUARTER FINISH MOULDINGS . . . 1973 (WAGONEER)

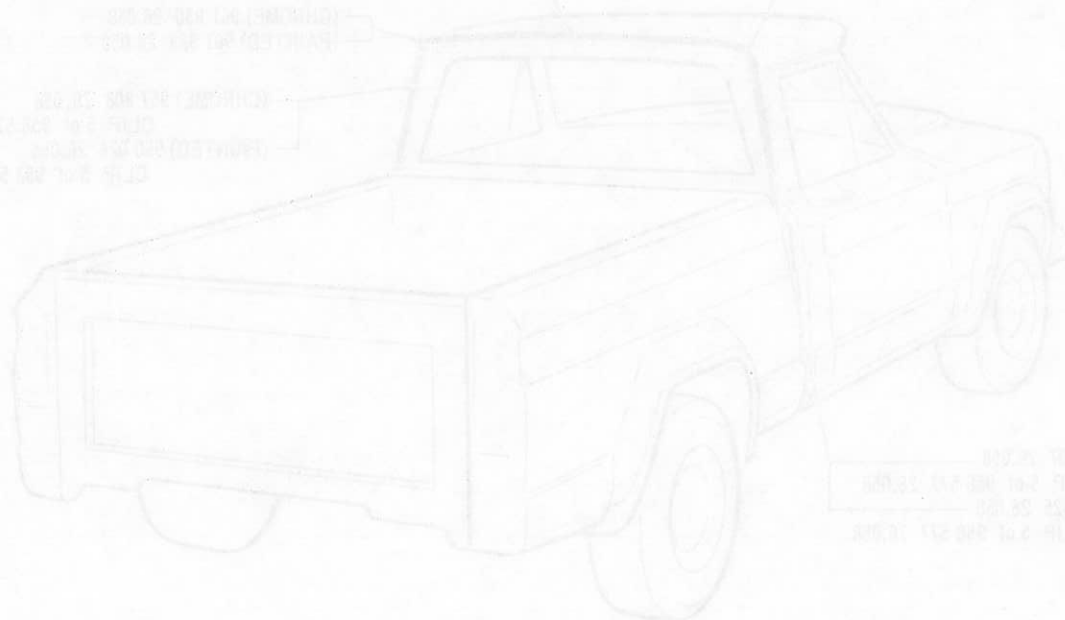

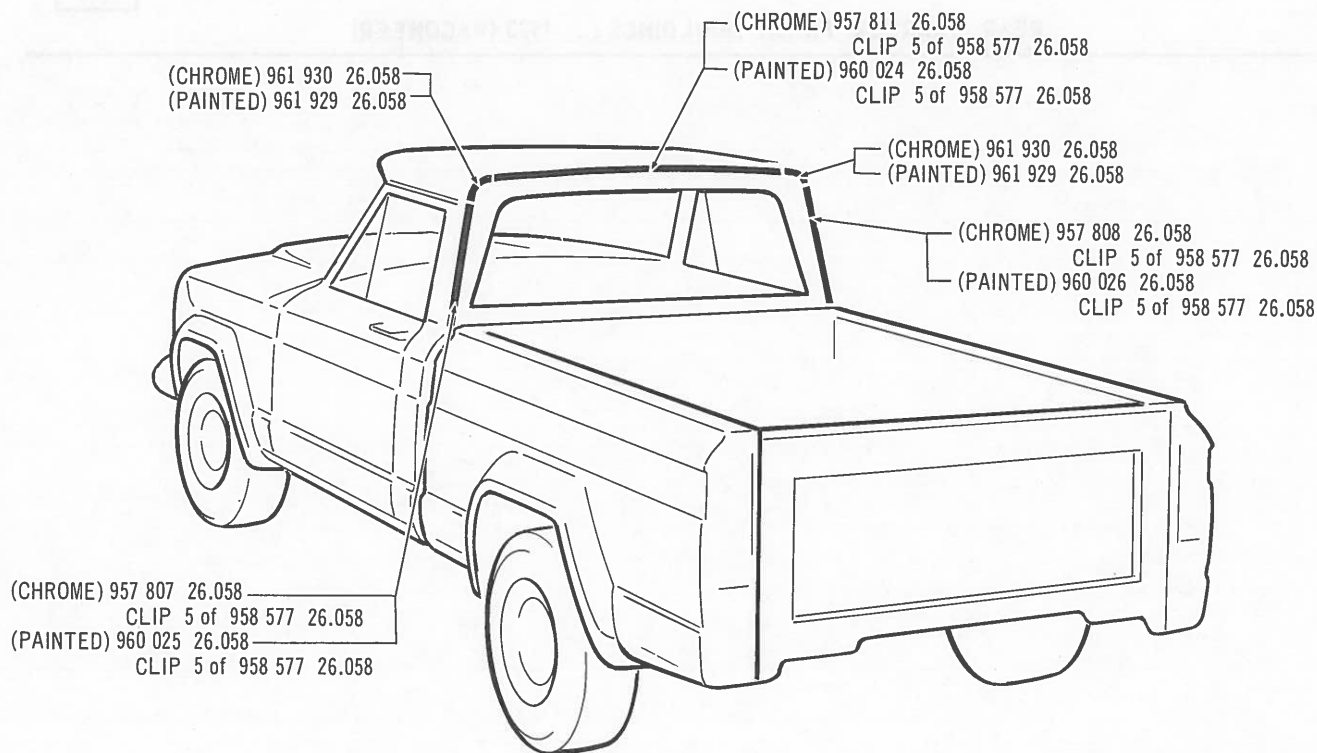
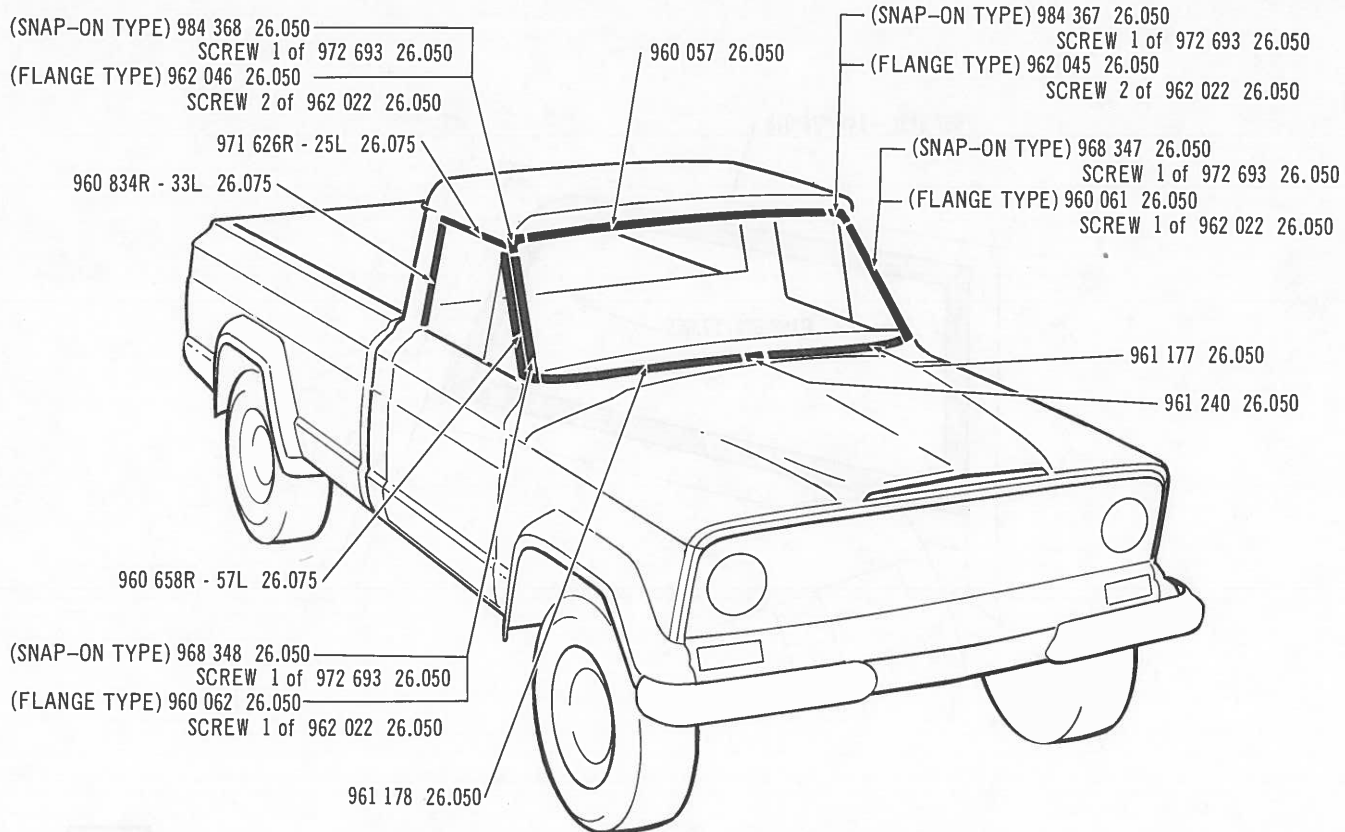

5703

UPPER ORNAMENTATION . . . 1973 (TRUCK)

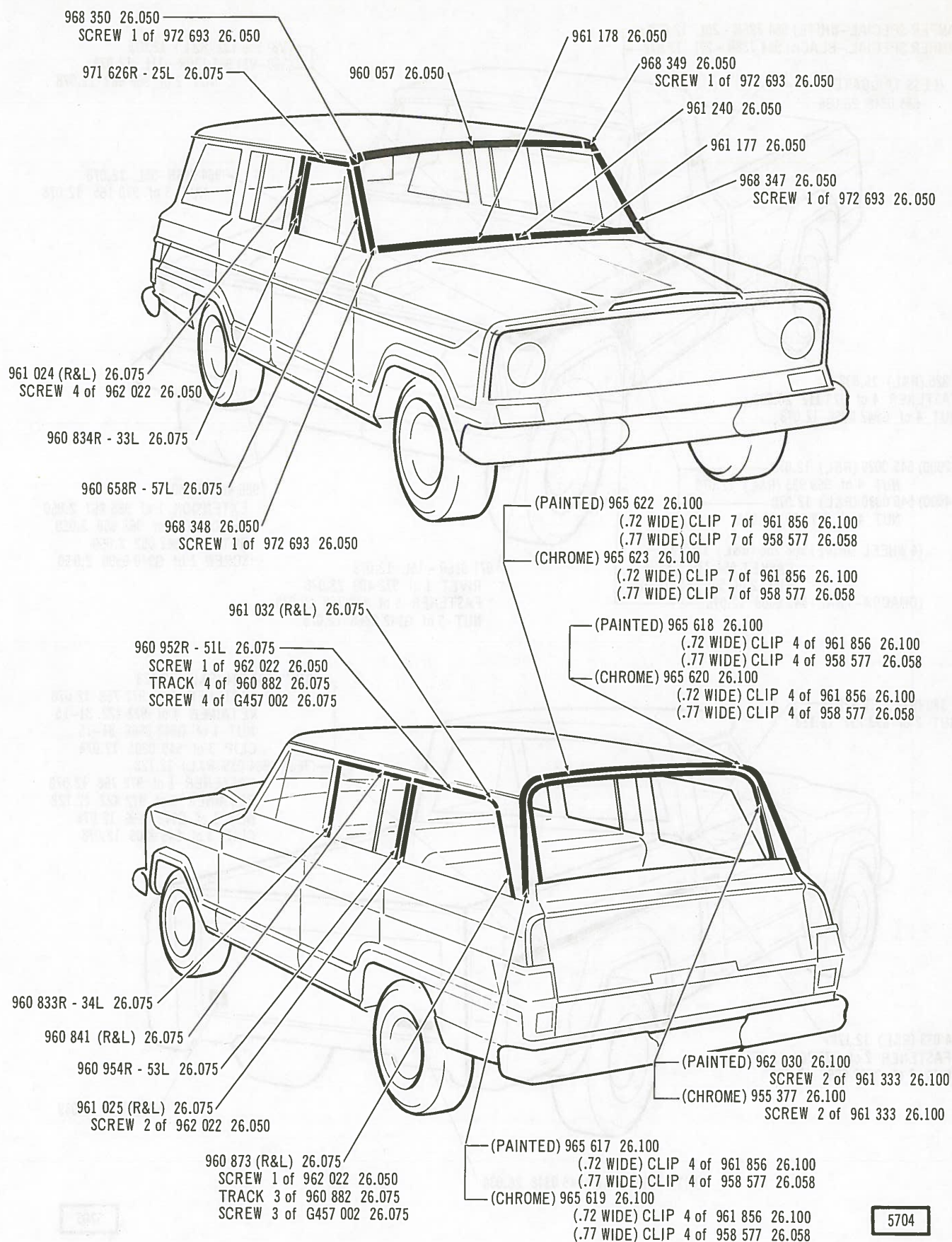

5704

UPPER ORNAMENTATION . . . 1973 (WAGONEER)

(CAMPER SPECIAL-WHITE) 984 726R - 25L 12.078
 (CAMPER SPECIAL-BLACK) 984 728R - 27L 12.078

(LESS TAILGATE)
 545 0348 26.036

(V8) 986 182 (R&L) 12.078
 (360-V8) 985 130R - 31L 12.078
 NUT 2 of 969 683 12.078

984 296R-95L 12.078
 NUT 3 of 970 165 12.078

971 825 (R&L) 26.032
 FASTENER 4 of 973 112 26.032
 NUT 4 of G942 0866 12.078

(J-2000) 545 0029 (R&L) 12.078
 NUT 4 of 969 983 (R&L) 12.078
 (J-4000) 545 0030 (R&L) 12.078
 NUT 4 of 969 983 12.078

(4 WHEEL DRIVE) 968 256 (R&L) 12.078
 GASKET 984 730 12.078
 NUT 2 of 970 165 12.078
 (QUADRA-TRAC) 545 0009 12.078

971 816R - 15L 12.078
 RIVET 1 of 972 408 23.078
 FASTENER 5 of 972 768 12.078
 NUT 5 of G942 0866 12.078

986 486 2.050
 EXTENSION 1 of 968 867 2.050
 BRACKET 1 of 968 868 2.050
 NUT 2 of 962 052 2.050
 SCREW 2 of G940 6506 2.050

961 380 (R&L) 12.128
 NUT 2 of 699 797 12.128

(84 1/4") 984 034 (R&L) 12.128
 FASTENER 1 of 972 768 12.078
 RETAINER 4 of 972 422 31-15
 NUT 1 of G942 0866 31-15
 CLIP 3 of 545 0205 12.078
 (96 1/4") 984 035 (R&L) 12.128
 FASTENER 1 of 972 768 12.078
 RETAINER 5 of 972 422 12.128
 NUT 1 of G942 0866 12.078
 CLIP 3 of 545 0205 12.078

984 033 (R&L) 12.128
 FASTENER 2 of 972 768 12.078
 NUT 2 of G942 0866 12.078

968 719 26.039

(WITH TAILGATE) 545 0348 26.036

5705

LOWER ORNAMENTATION . . . 1973 (TRUCK)

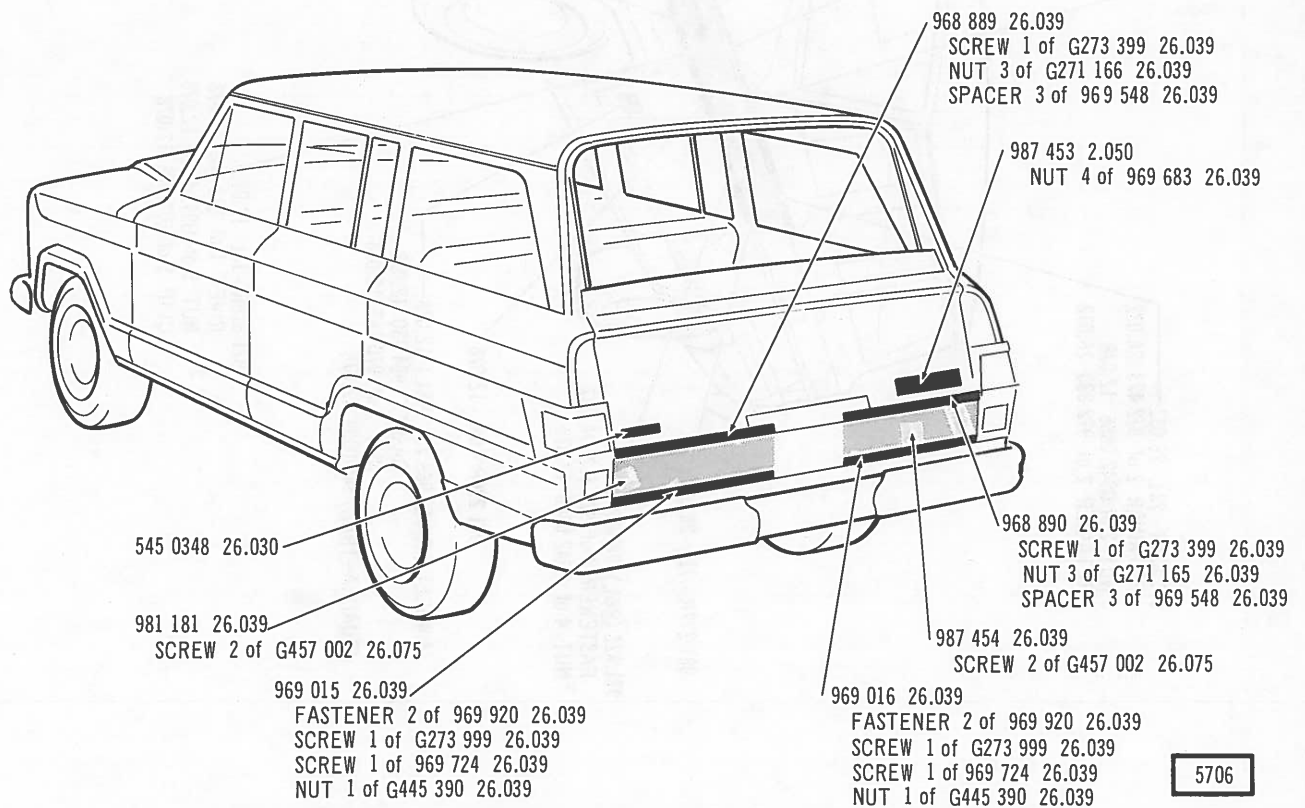
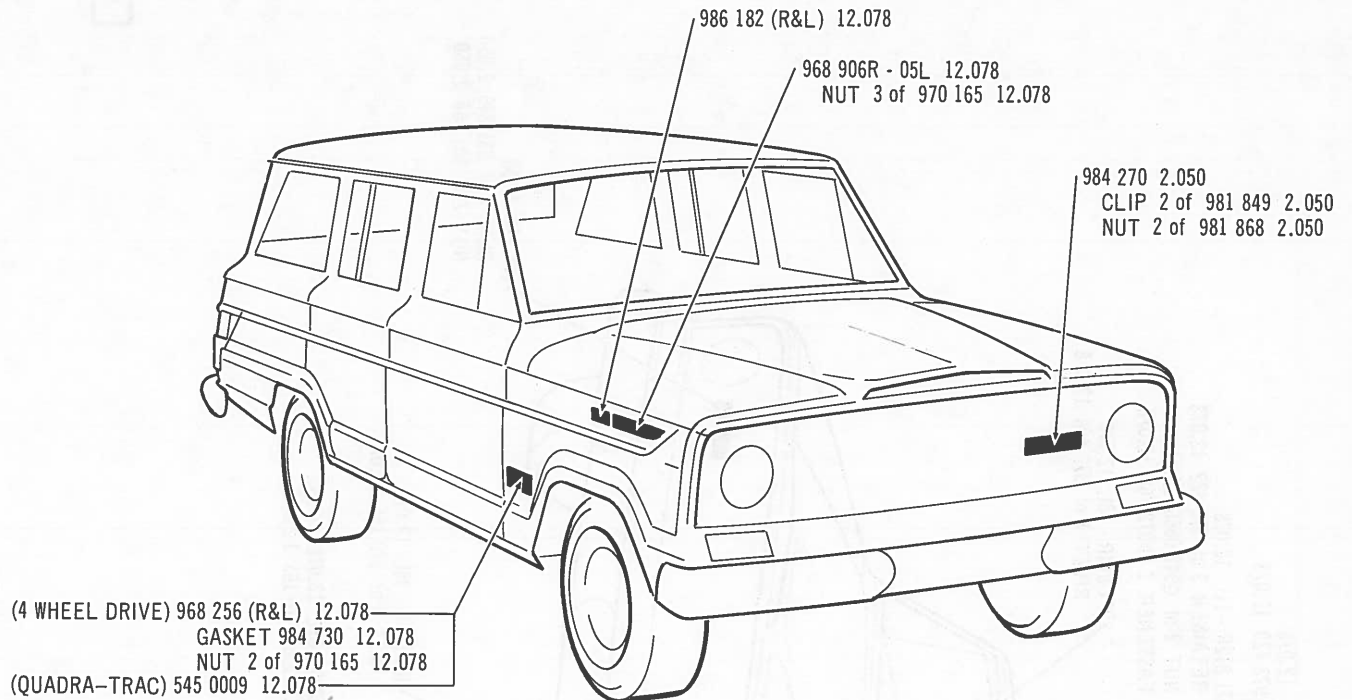

5706

LOWER ORNAMENTATION . . . 1973 (WAGONEER 1400)

5707

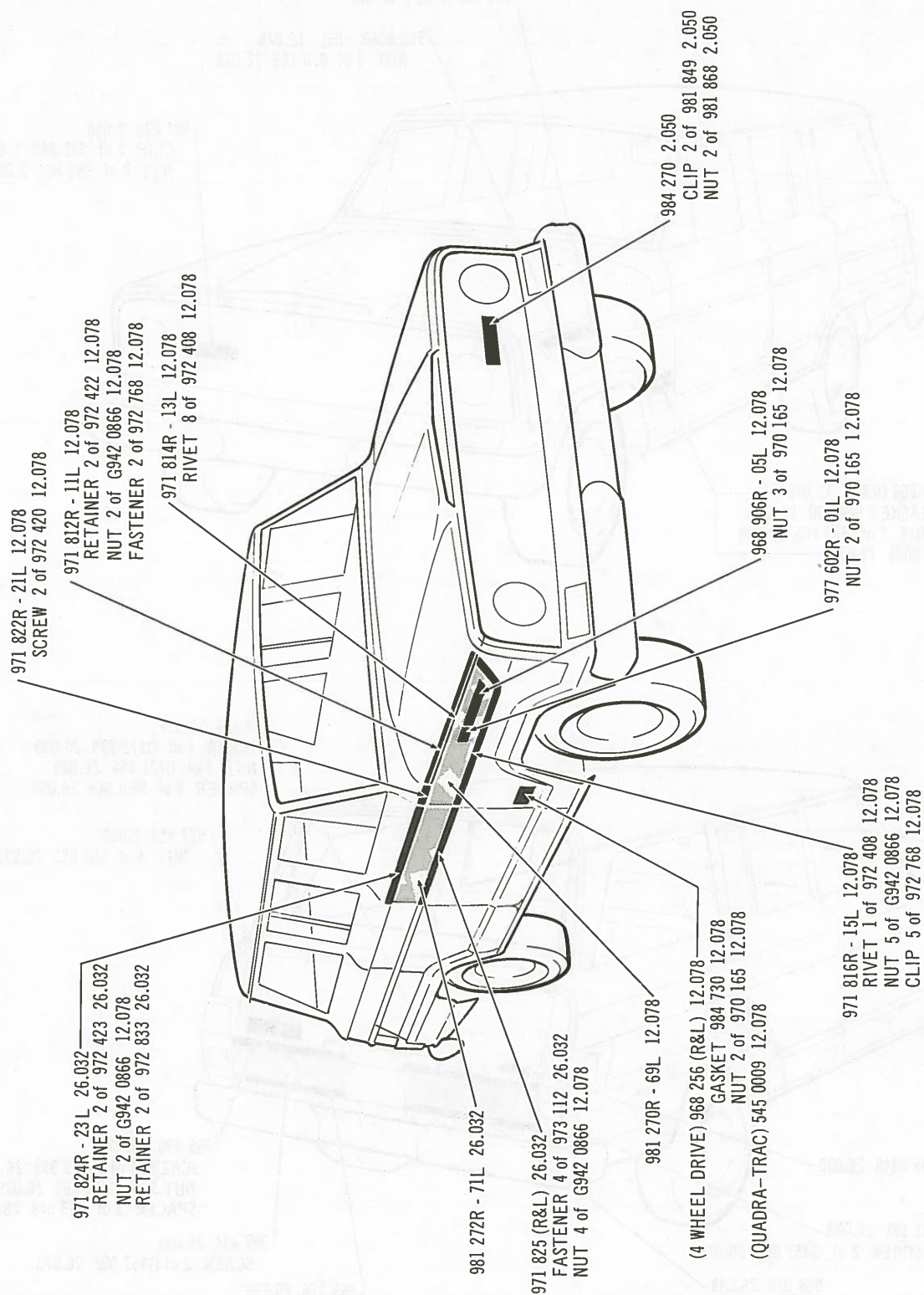

LOWER ORNAMENTATION (FRONT VIEW) . . . 1973 (WAGONEER 1500)

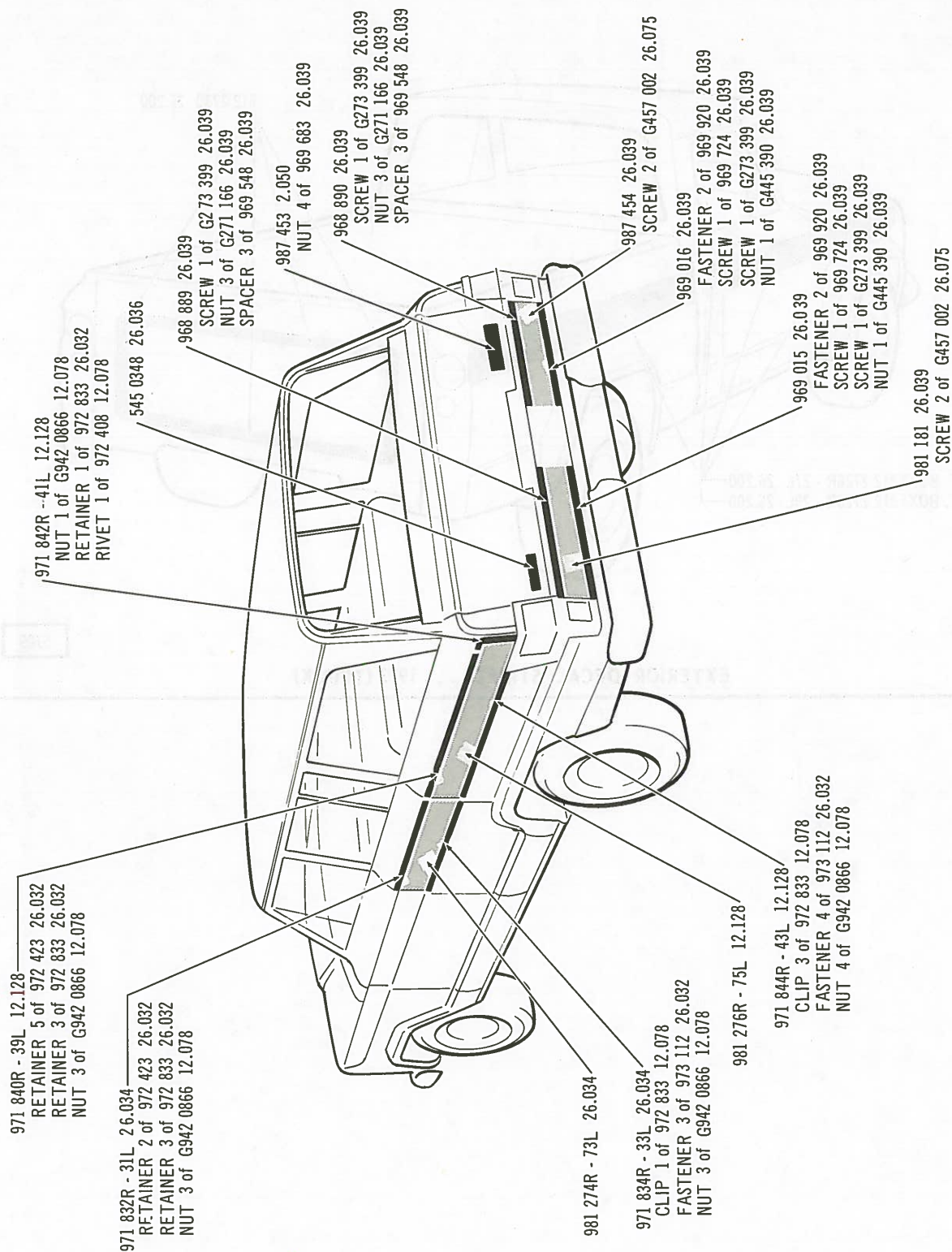

LOWER ORNAMENTATION (REAR VIEW) . . . 1973 (WAGONEER 1500)

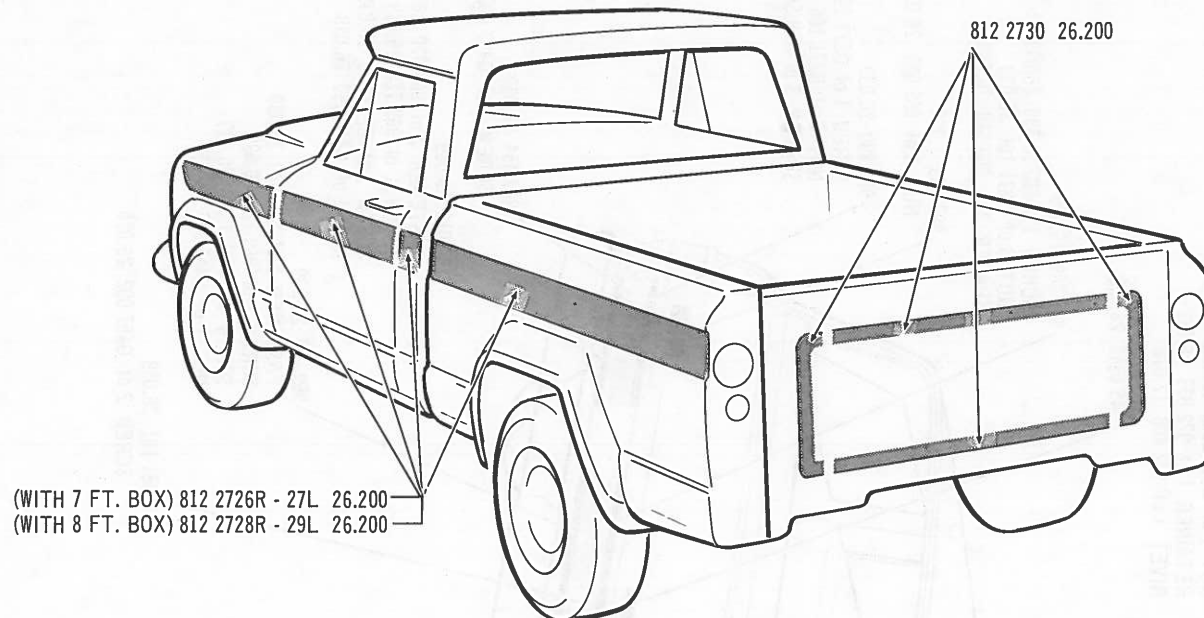

5709

EXTERIOR DECAL STRIPES . . . 1973 (TRUCK)

SPECIAL INFORMATION

The Engine Build Code Number, the Vehicle Identification Number and the information provided on the Trim Plate are often necessary when determining the proper replacement parts for your vehicle. For their location refer to the General Information Section found at the front of this catalog.

NOTES

- 27-1 Used on 1414-D prior to Serial Number 100951.
- 27-2 Used on 1414-D beginning with Serial Number 100951.

NOTES

The Engine Body Code Number, the Vehicle Identification Number and the information provided on the Title Plate are
 information Section found at the front of this catalog.

NOTES

- 22-1 Used on 1974-75 with Serial Number 100751.
- 22-2 Used on 1974-75 beginning with Serial Number 100751.

BODY HARDWARE

GROUP NO. — DESCRIPTION — SERIES and MODEL			"L" CODE	PAKS CODE	PRIMARY GROUP NO.	NO. REQ.	PART NO.	CODE
27.005-1 PLATE, Front Door Scuff								
ALL	(1 Piece) 1969 And Prior					2	977 232	
ALL	(Inner-2 Piece) 1970/1971					2	981 592	
ALL	(Outer-2 Piece) 1970/1971					2	981 591	
ALL	(Inner) 1972/					1	986 108	
ALL	(Outer) 1972/					1	986 074	
27.005-2 ATTACHING PARTS, Scuff Plate To Body								
SCREW, Tapping	ALL	(Used With 1 Piece Scuff Plate) 1969 And Prior			17.	12	G161871	
SCREW, Tapping	ALL	(Used With 2 Piece Scuff Plate) 1970/1971				24	976 878	
SCREW, Tapping	ALL	1972				24	986 393	
SCREW, Tapping	ALL	1973				24	545 0073	
27.007-1 PLATE, Rear Door Scuff								
WAG	(Left-1 Piece) 1969 And Prior					1	974 782	
WAG	(Right-1 Piece) 1969 And Prior					1	973 766	
WAG	(Inner-2 Piece) 1970/1971					2	981 590	
WAG	(Inner) 1972/					1	986 109	
WAG	(Outer-2 Piece) 1970/1971					2	981 589	
WAG	(Outer) 1972/					1	986 072	
27.007-2 ATTACHING PARTS, Plate To Body								
SCREW, Tapping	WAG	(Used With 1 Piece Scuff Plate) 1969 And Prior				6	G161871	
SCREW, Tapping	WAG	(Used With 2 Piece Scuff Plate) 1970/1971				12	976 878	
SCREW, Tapping	WAG	1972				12	986 393	
SCREW, Tapping	WAG	1973				12	545 0073	
27.038-1 BUTTON, Plug								
WAG	(Chrome) Panel Delivery					AR	962 204	
ALL	(Plastic-For 1" Diameter Hole)					AR	960 087	
WAG	(Metal-For 7/8" Diameter Hole)					4	976 613	
WAG	(Metal-For 1-1/8" Diameter Hole)					2	965 800	
ALL	(Metal-For 1-1/2" Diameter Hole)				17.	AR	400 2121	
27.084-1 MIRROR, Inside Rear View								
ALL	(Painted) 1964 And Prior					1	956 327	
ALL	(Painted) 1965/					1	977 681	
WAG	(Chrome) 1968 And Prior					1	960 830	
ALL	(Glareproof) 1971 And Prior					1	964 978	
ALL	(Glareproof) 1972					1	979 365	
27.084-2 ATTACHING PARTS, Mirror To Header								
SCREW, Tapping	ALL				17.	3	G162457	
27.084-3 BRACKET, Inside Rear View Mirror								
ALL	(Painted)					1	960 384	
ALL	(Chrome)					1	960 829	
27.084-4 GASKET, Inside Rear View Mirror								
WAG	(Charcoal)					1	971 480	
WAG	(Marlin Blue)					1	971 479	
WAG	(President Red)					1	970 473	

BODY HARDWARE

27.130-1 HOOK, Coat

WAG	2	961 106
-----------	-------	---	---------

27.130-2 ATTACHING PARTS, Hook To Mounting Bracket

SCREW, Tapping..... WAG	17.	2	G168593
-------------------------------	-----	---	---------

27.250-1 HOUSING, Console

WAG	1	975 189
-----------	-------	---	---------

27.251-1 BRACKET, Console Housing Mounting

WAG (Front).....	1	969 226
WAG (Center).....	1	969 227
WAG (Rear)	1	969 228

27.251-2 ATTACHING PARTS, Front Bracket To Floor Pan

SCREW, Tapping..... WAG	17.	2	G161933
-------------------------------	-----	---	---------

27.251-3 ATTACHING PARTS, Center Bracket To Floor Pan

SCREW, Tapping..... WAG	17.	2	G161942
WASHER, Plain..... WAG	17.	2	G120391

27.251-4 ATTACHING PARTS, Rear Bracket To Floor Pan

SCREW, Tapping..... WAG	17.	2	G161933
-------------------------------	-----	---	---------

27.258-1 PANEL, Console Housing Front Overlay

WAG	1	973 305
-----------	-------	---	---------

27.258-2 ATTACHING PARTS, Panel To Console Housing

CLIP..... WAG	3	970 735
---------------------	-------	---	---------

27.258-3 PANEL, Console Housing Center Overlay

WAG	1	969 242
-----------	-------	---	---------

27.258-4 ATTACHING PARTS, Panel To Console Housing

CLIP, Tubular..... WAG	2	970 735
SCREW, Tapping..... WAG	17.	2	G163102
NUT, Speed..... WAG	2	970 733

27.258-5 OVERLAY KIT, Console Panels On Glove Box Door (Woodgrain)

WAG	1	975 046
-----------	-------	---	---------

27.270-1 DOOR, Console Compartment

WAG (* 27-1).....	1	969 218
WAG (* 27-2).....	1	975 044

27.271-1 MOULDING, Console Compartment Door Opening

WAG	1	969 232
-----------	-------	---	---------

BODY HARDWARE

27.271-2 ATTACHING PARTS, Moulding To Console Housing

NUT, Push-On	WAG	2	970 739
--------------------	-----------	-------	---	---------

27.276-1 HINGE, Console Compartment Door

WAG (* 27-1).....	3	969 216
WAG (* 27-2).....	1	974 984

27.276-2 ATTACHING PARTS, Hinge To Console Housing

SCREW, Machine.....	WAG (* 27-1).....	17.	3	G454783
SCREW, Machine.....	WAG (* 27-2).....	17.	3	G450580
WASHER, Plain.....	WAG (* 27-1).....	17.	3	G446188
WASHER, Plain.....	WAG (* 27-2).....	17.	3	G446190
NUT, Hexagon.....	WAG (* 27-2).....	17.	3	G120375

27.276-3 ATTACHING PARTS, Hinge To Console Compartment Door

SCREW, Tapping.....	WAG (* 27-1).....	17.	3	G167074
---------------------	-------------------	-----	---	---------

27.276-4 ATTACHING PARTS, Hinge To Console Armrest Support

SCREW, Machine.....	WAG (* 27-2).....	17.	1	G159929
WASHER, Plain.....	WAG (* 27-2).....	1	961 065
NUT, Hexagon.....	WAG (* 27-2).....	17.	1	G271166

27.280-1 LOCK SET, Console Compartment Door

WAG ... (Incl. Cylinder, Cup, And Key)	1	970 731
--	-------	---	---------

27.280-2 CUP, Console Compartment Door Lock

WAG	1	664 843
-----------	-------	---	---------

27.280-3 ATTACHING PARTS, Cup To Lock Cylinder

SCREW, Machine.....	WAG	17.	1	G450649
---------------------	-----------	-----	---	---------

27.280-4 KEY, Console Compartment Door Lock

WAG	1	960 337
-----------	-------	---	---------

27.282-1 STRIKER, Console Compartment Door Lock

WAG	1	969 220
-----------	-------	---	---------

27.282-2 ATTACHING PARTS, Striker To Console Housing

SCREW, Machine.....	WAG	17.	2	G9416728
WASHER, Plain.....	WAG	17.	2	G446143

27.282-3 PLATE, Console Compartment Door Lock Striker Tapping

WAG	1	969 225
-----------	-------	---	---------

27.285-1 RECEIVER ASSEMBLY, Console Ash

WAG	1	960 655
-----------	-------	---	---------

27.285-2 ATTACHING PARTS, Receiver To Console Housing

SCREW, Tapping.....	WAG	17.	2	G161419
---------------------	-----------	-----	---	---------

BODY HARDWARE

27.285-3 RETAINER, Ash Receiver Assembly

WAG	1	959 077
-----------	---	---------

27.285-4 PLATE, Ash Receiver Retainer

WAG	1	969 256
-----------	---	---------

27.285-5 ATTACHING PARTS, Plate To Console Housing

RIVET..... WAG	2	970 736
----------------------	---	---------

27.290-1 BELT, Front Seat (CP)

ALL (Amber)	2	966 506
ALL (Black)	2	966 510
ALL (Blue) 1965 And Prior (Except Super Custom)	2	966 507
ALL (Blue) 1966/1971 (Except Super Custom)	2	971 051
WAG (Blue) Super Custom	2	971 533
ALL (Charcoal) 1971 And Prior (Except Super Custom)	2	971 052
ALL (Charcoal) 1972/	AR	979 673
WAG (Charcoal) Super Custom	2	971 534
ALL (Gray)	2	963 267
ALL (Green)	2	966 508
ALL (Rawhide)	2	971 050
ALL (Red) 1965 And Prior (Except Super Custom)	2	966 509
ALL (Red) 1966/1971 (Except Super Custom)	2	971 746
WAG (Red) Super Custom	2	971 053

27.290-2 BELT, Front Seat (Buckle End Only)

WAG (Amber) 1965/1967	2	968 679
TRK (Amber) 1965/1967	2	968 730
WAG (Black) 1965/1967	2	968 956
TRK (Black) 1965/1967	2	968 946
ALL (Blue) 1965/1967	2	968 680
WAG (Green) 1965/1967	2	968 681
TRK (Green) 1965/1967	2	968 732

27.290-3 BELT, Front Seat (Tip End Only)

ALL (Amber) 1965/1967	2	968 672
ALL (Black) 1965/1967	2	968 945
ALL (Blue) 1965/1967	2	968 673
ALL (Green) 1965/1967	2	968 674

27.290-4 ATTACHING PARTS, Belt To Floor Pan

BOLT, Shoulder	ALL	...(25/64" Long)	2	969 693
BOLT, Shoulder	ALL	...(3/4" Long)	2	970 751
BOLT, Eye	ALL	...(3/4" Long)	2	957 596
BOLT, Eye	ALL	...(2-1/4" Long)	2	961 994
BOLT, Hexagon	WAG	...(1-5/8" Long) 1967/1972	AR	976 661
BOLT, Hexagon	WAG	...(1-7/8" Long)	4	988 515
BOLT, Hexagon	TRK	...(2-1/2" Long) 1967/1972	2	976 626
BOLT, Hexagon	TRK	...(2-3/4" Long) 1972	2	987 139
BOLT, Hexagon	TRK	...(2-3/4" Long)	2	988 516
WASHER, Plain	ALL	(Complete Belt) 1969/	AR	971 043
WASHER, Plain	ALL	(Tip End Belt) 1968 And Prior	17.	2
WASHER, Plain	ALL	(Buckle End Belt) 1968 And Prior	2	G131007
			2	971 043

BODY HARDWARE

27.290-5 SLEEVE, Front Seat Belt

WAG	(Blue)	2	971 065
WAG	(Charcoal)	2	971 066
WAG	(Rawhide)	2	971 064
WAG	(Red)	2	971 747

27.290-6 REEL, Seat Belt

ALL	2	966 080
-----	-------	---	---------

27.290-7 PLATE, Seat Belt Anchor

WAG	(Left-Inboard) 1965 And Prior	2	957 115
-----	-------------------------------------	---	---------

27.290-8 BOOT, Seat Belt

ALL	(Amber)	2	968 665
ALL	(Black)	2	968 944
ALL	(Blue) 1965 And Prior	2	968 666
ALL	(Blue) 1966/1971	2	971 060
ALL	(Charcoal) 1971 And Prior	2	971 061
ALL	(Charcoal) 1972/	2	981 239
ALL	(Green)	2	968 667
ALL	(Rawhide)	2	971 059
WAG	(Red)	2	971 062

27.290-9 BELT, Rear Seat (CP)

WAG	(Amber)	2	966 511
WAG	(Blue) 1965/1967	2	966 512
WAG	(Blue) 1968/1971	2	971 055
WAG	(Charcoal) 1965/1971	2	971 056
WAG	(Charcoal) 1972/	2	979 673
WAG	(Green)	2	966 513
WAG	(Rawhide)	2	971 054
WAG	(Red)	2	971 057

27.290-10 ATTACHING PARTS, Rear Seat Belt To Body

BOLT, Hexagon	WAG	17.	2	G123567
WASHER, Lock	WAG	17.	2	G131718
NUT, Hexagon	WAG	17.	2	G271506

27.290-11 ANCHOR KIT, Rear Seat Belt

WAG	1	964 335
-----	-------	---	---------

27.290-12 BRACKET, Rear Seat Belt Stowage

WAG	1	970 719
-----	-------	---	---------

27.290-13 ATTACHING PARTS, Bracket To Floor

SCREW, Tapping	WAG	17.	2	G161903
----------------------	-----	-----	---	---------

27.292-1 BELT KIT, Shoulder (Incl. Attaching Parts)

WAG	(Charcoal) 1967/1968 (Except Super Custom)	2	979 675
WAG	(Charcoal) 1967/1968 (Super Custom)	2	977 719
WAG	(Charcoal) 1969/	4	979 675
TRK	(Charcoal) 1970 And Prior	2	976 690
TRK	(Charcoal) 1971/1972	2	987 370

BODY HARDWARE

27.292-2 ATTACHING PARTS, Belt To Roof Rail

BOLT, Shoulder	WAG	4	976 597
BOLT, Shoulder	TRK	2	971 046
WASHER, Plain	WAG	4	G131007
WASHER, Lock	TRK	2	971 043
SPACER	WAG	4	976 930

27.292-3 CLIP, Shoulder Belt Retaining

ALL	4	977 709
-----------	-------	---	---------

27.292-4 ATTACHING PARTS, Clip To Body

SCREW, Tapping.....	ALL	17.	8	G163162
---------------------	-----	-------	-----	---	---------

27.292-5 BOOT, Shoulder Belt

ALL	2	979 970
-----------	-------	---	---------

SPECIAL INFORMATION

The Engine Build Code Number, the Vehicle Identification Number and the information provided on the Trim Plate are often necessary when determining the proper replacement parts for your vehicle. For their location refer to the General Information Section found at the front of this catalog.

NOTES

- 29-1 The distance from the front edge of the Tubular Frame to the first Seat adjuster Weld Nut is 4-5/8".
- 29-2 The distance from the front edge of the Tubular Frame to the first Seat adjuster Weld Nut is 3-47/64".
- 29-3 On V8-327 used prior to Serial No. 100001, on 6-232 used prior to Serial No. 200001.
- 29-4 On V8-327 used beginning with Serial No. 100001, on 6-232 used beginning with Serial No. 200001.
- 29-5 These Parts were used prior to the inception of the Tubular Type Weatherseal.
- 29-6 These Parts were used after the inception of the Tubular Type Weatherseal.
- 29-7 Complete Seats are available through 1969. After 1969 complete Seats are available ONLY during the current production year.
- 29-8 This Seat Assembly uses a Slide Adjuster Track with Mounting Studs that are 11-1/2" apart.
- 29-9 This Seat Assembly uses a Slide Adjuster Track with Mounting Studs that are 11" apart.
- 29-10 ... The distance between the top attaching Screws on the Panel (Shield) is 11-35/64".
- 29-11 ... The distance between the top attaching Screws on the Panel (Shield) is 12-5/64".
- 29-12 ... This Support has Two Adjuster (Track) Mounting Holes in the top rear Section.
- 29-13 ... This Support has One Adjuster (Track) Mounting Hole in the top rear Section.
- 29-14 ... This Support has One Adjuster (Track) Mounting Hole on each end.
- 29-15 ... This Support has a Slotted Hole in the front end and Two Holes in the rear end.
- 29-16 ... This Armrest Assembly (Console) includes a Storage Compartment under the Cushion Section.
- 29-17 ... This Armrest Assembly functions only as a Center Armrest and Center Cushion and does not contain a Storage Compartment.
- 29-18 ... For Seats with a Seat Back Lock Catch on the Seat Back Frame only, with a Two Piece Seat Mounting Hinge on Riser.
- 29-19 ... For Seats with the Seat Back Lock Mounted on upper Wheelhouse and a One Piece Seat Mounting Hinge on Riser.
- 29-20 ... For Seat with the Seat Back Lock Catch on Seat Back Frame and Seat Stop Bracket on the lower Wheelhouse.
- 29-21 ... Use with VDO-D-3372.
- 29-22 ... Use with VDO-D-2621.
- 29-23 ... The Pivot Pin on the Outer Hinge Bracket is 1/4" Diameter x 13/16" Long.
- 29-24 ... The Pivot Pin on the Outer Hinge Bracket is 3/8" Diameter x 15/16" Long.
- 29-25 ... Used with VDO-D-5110.
- 29-26 ... Used on Slide with Top Mounting Studs.
- 29-27 ... Used on Slide without Top Mounting Studs.

NOTES

NOTES

- 29-1 ... The distance from the front edge of the Tubular Frame to the first rear adjuster Weld Nut is 11-1/2".
- 29-2 ... The distance from the front edge of the Tubular Frame to the first seat adjuster Weld Nut is 11-1/2".
- 29-3 ... On V8-132 used after 10/20/67, on a 132 used after 10/20/67.
- 29-4 ... On V8-132 used beginning with Serial No. 100001, on a 132 used beginning with Serial No. 20001.
- 29-5 ... These items were used prior to the inception of the Tubular-Type Headrest.
- 29-6 ... These items were used after the inception of the Tubular-Type Headrest.
- 29-7 ... Complete seats are available through 1967. After 1968 complete seats are available ONLY during the current production year.
- 29-8 ... This seat Assembly uses a 2100 Adjuster Track with Mounting Studs that are 11-1/2" apart.
- 29-9 ... This seat Assembly uses a 2100 Adjuster Track with Mounting Studs that are 11" apart.
- 29-10 ... The distance between the top mounting studs on the front (2100) is 11-1/2".
- 29-11 ... The distance between the top mounting studs on the front (2100) is 11-1/2".
- 29-12 ... This Support has Two Adjuster (Track) Mounting Holes in the rear section.
- 29-13 ... This Support has One Adjuster (Track) Mounting Hole in the rear section.
- 29-14 ... This Support has One Adjuster (Track) Mounting Hole in the rear end.
- 29-15 ... This Support has a 2100 Hole in the front end and Two Holes in the rear end.
- 29-16 ... This Support Assembly (Complete) includes a Storage Compartment under the Bottom Section.
- 29-17 ... This Support Assembly includes a 2100 Adjuster Track, a 2100 Adjuster Track, and a 2100 Adjuster Track.
- 29-18 ... The seat with a front Back Lock Catch on the front Back Frame with a Two Piece Seat.
- 29-19 ... The seat with the front Back Lock Catch mounted on the front Back Frame with a One Piece Seat.
- 29-20 ... The seat with the front Back Lock Catch on the front Back Frame and Seat Back Brackets.
- 29-21 ... Use with V80 0-2110.
- 29-22 ... Use with V80 0-2110.
- 29-23 ... The front pin on the Outer Hinge Bracket is 1/2" Diameter x 12 1/2" Long.
- 29-24 ... The front pin on the Outer Hinge Bracket is 1/2" Diameter x 12 1/2" Long.
- 29-25 ... Use with V80 0-2110.
- 29-26 ... Head on Weld with Top Mounting Studs.
- 29-27 ... Head on Weld with Top Mounting Studs.

SEATS - SOFT TRIM

GROUP NO. — DESCRIPTION — SERIES and MODEL			"L" CODE	PAKS CODE	PRIMARY GROUP NO.	NO. REQ.	PART NO.	CODE
29.003-1 VISOR, Sun								
ALL	(Left-Amber-Standard) 230					1	958 815	
WAG	(Left-Amber-Deluxe) 230					1	960 761	
ALL	(Left-Amber-Standard) 232-327					1	962 309	
WAG	(Left-Amber-Deluxe) 232-327					1	962 315	
WAG	(Left-Black) 232-327 (1971 And Prior)					1	965 783	
WAG	(Left-Black) 1972					1	986 537	
ALL	(Left-Blue-Standard) 230					1	962 305	
WAG	(Left-Blue-Deluxe) 230					1	960 759	
ALL	(Left-Blue-Standard) 232-327 (* 29-3)					1	962 305	
WAG	(Left-Blue-Deluxe) 232-327 (* 29-3)					1	962 313	
WAG	(Left-Blue-Standard) 232-327 (* 29-4)					1	971 681	
ALL	(Left-Blue-Deluxe) 232-327 (Except Super Custom-* 29-4)					1	971 687	
WAG	(Left-Blue-Standard) 350 (1969 And Prior)					1	971 681	
ALL	(Left-Blue-Deluxe) 350 (1969 And Prior-Except Super Custom)					1	971 687	
WAG	(Left-Blue) 327-350 (Super Custom)					1	972 523	
ALL	(Left-Blue) 1970-1971					1	981 065	
ALL	(Left-Blue) 1972					1	986 535	
WAG	(Left-Buff) 1972					1	986 533	
WAG	(Left-Charcoal-Standard)					1	971 689	
ALL	(Left-Charcoal-Deluxe) Except Super Custom					1	971 689	
WAG	(Left-Charcoal) Super Custom					1	972 525	
ALL	(Left-Green-Standard) 230					1	958 813	
WAG	(Left-Green-Deluxe) 230					1	960 757	
ALL	(Left-Green-Standard) 232-327					1	962 307	
WAG	(Left-Green-Deluxe) 232-327					1	962 311	
ALL	(Left-Rawhide-Standard)					1	971 679	
ALL	(Left-Rawhide-Deluxe) ..					1	971 685	
WAG	(Left-Red) 230					1	964 305	
WAG	(Left-Red) 232-327 (* 29-3)					1	964 305	
WAG	(Left-Red) 232-327 (Except Super Custom-* 29-4)					1	971 735	
WAG	(Left-Red) 350 (Except Super Custom)					1	971 735	
WAG	(Left-Red) Super Custom					1	972 521	
TRK	(Left-White) 1972					1	986 531	
WAG	(Left-Buff) 1973					1	988 521	
WAG	(Left-Charcoal) 1973					1	988 525	
WAG	(Left-Green) 1973					1	988 523	
TRK	(Left-Plantation White) 1973					1	988 527	
ALL	(Right-Amber-Standard) 230					1	958 816	
WAG	(Right-Amber-Deluxe) 230					1	960 762	
ALL	(Right-Amber-Standard) 232-327					1	962 310	
WAG	(Right-Amber-Deluxe) 232-327					1	962 316	
WAG	(Right-Black) 232-327 (1971 And Prior)					1	965 784	
ALL	(Right-Blue-Standard) 230					1	958 812	
WAG	(Right-Blue-Deluxe) 230					1	960 760	
ALL	(Right-Blue-Standard) 232-327 (* 29-3)					1	962 306	
WAG	(Right-Blue-Deluxe) 232-327 (* 29-3)					1	962 314	
WAG	(Right-Blue-Standard) 232-327 (* 29-4)					1	971 682	
ALL	(Right-Blue-Deluxe) 232-327 (Except Super Custom-* 29-4)					1	971 688	
WAG	(Right-Blue-Standard) 350 (1969 And Prior)					1	971 682	
ALL	(Right-Blue-Deluxe) 350 (1969 And Prior-Except Super Custom)					1	971 688	
WAG	(Right-Blue) 327-350 (Super Custom)					1	972 524	
ALL	(Right-Blue) 1970-1971					1	981 066	
WAG	(Right-Blue) 1972					1	986 536	
WAG	(Right-Buff) 1972					1	986 534	
WAG	(Right-Charcoal-Standard)					1	971 684	
ALL	(Right-Charcoal-Deluxe) Except Super Custom					1	971 690	
WAG	(Right-Charcoal) Super Custom					1	972 526	
ALL	(Right-Green-Standard) 230					1	958 814	
WAG	(Right-Green-Deluxe) 230					1	960 758	
ALL	(Right-Green-Standard) 232-327					1	962 308	
WAG	(Right-Green-Deluxe) 232-327					1	962 312	
ALL	(Right-Rawhide-Standard)					1	971 680	
ALL	(Right-Rawhide-Deluxe)					1	971 686	

SEATS - SOFT TRIM

WAG	(Right-Red) 230	1	964 306
WAG	(Right-Red) 232-327 (* 29-3)	1	964 306
WAG	(Right-Red) 232-327 (Except Super Custom-* 29-4)	1	971 736
WAG	(Right-Red) 350 (Except Super Custom)	1	971 736
WAG	(Right-Red) Super Custom	1	972 522
TRK	(Right-White) 1972	1	986 532
WAG	(Right-Buff) 1973	1	988 522
WAG	(Right-Charcoal) 1973	1	988 526
WAG	(Right-Green) 1973	1	988 524
TRK	(Right-Plantation White) 1973	1	988 528

29.003-2 ATTACHING PARTS, Visor To Windshield Header

SCREW, Tapping..... ALL	17.	6	G162459
-------------------------------	-----	---	---------

29.003-3 ESCUTCHEON, Sun Visor

WAG	(Left-Blue) Super Custom	1	971 515
WAG	(Left-Charcoal) Super Custom	1	971 517
WAG	(Left-Red) Super Custom	1	968 269
WAG	(Right-Blue) Super Custom	1	971 516
WAG	(Right-Charcoal) Super Custom	1	971 518
WAG	(Right-Red) Super Custom	1	968 270

29.004-1 ROD, Sun Visor End Retaining

ALL	2	960 262
-----------	-------	---	---------

29.010-1 PANEL, Cowl Trim

LEFT

ALL	(Amber-* 29-3)	1	961 675
WAG	(Black-* 29-3)	1	965 785
ALL	(Blue) 1972	1	986 541
ALL	(Marlin Blue) 1971 And Prior (* 29-4)	1	969 525
ALL	(Marlin Blue-Carpet Covered)	1	971 507
ALL	(Nordic Blue-* 29-3)	1	961 673
ALL	(Charcoal-* 29-4)	1	969 527
ALL	(Charcoal-Carpet Covered)	1	971 509
ALL	(Sylvan Green-* 29-3)	1	961 671
WAG	(President Red) 230	1	964 235
WAG	(President Red-Carpet Covered)	1	966 433
WAG	(President Red-Vinyl-* 29-4)	1	971 737
ALL	(Rawhide) 1971 And Prior (* 29-4)	1	969 523
ALL	(Tan) 1972	1	986 539

RIGHT

ALL	(Amber-* 29-3)	1	961 676
WAG	(Black-* 29-3)	1	965 786
ALL	(Blue) 1972	1	986 542
ALL	(Marlin Blue) 1971 And Prior (* 29-4)	1	959 526
ALL	(Marlin Blue-Carpet Covered)	1	971 508
ALL	(Nordic Blue-* 29-3)	1	961 674
ALL	(Charcoal-* 29-4)	1	969 528
ALL	(Charcoal-Carpet Covered)	1	971 510
ALL	(Sylvan Green-* 29-3)	1	961 672
WAG	(President Red) 230 (* 29-3)	1	964 236
WAG	(President Red-Carpet Covered)	1	966 434
WAG	(President Red-Vinyl-* 29-4)	1	971 738
ALL	(Rawhide) 1971 And Prior (* 29-4)	1	969 524
ALL	(Tan) 1972	1	986 540

SEATS - SOFT TRIM

29.014-1 RETAINER, Headlining (Except Super Wagoneer)

WAG	(Front-5 Mounting Tabs)	2	959 369
WAG	(Front-Left-6 Mounting Tabs)	1	966 495
WAG	(Front-Right-6 Mounting Tabs)	1	966 496
WAG	(Center)	2	959 370
WAG	(Rear)	2	959 874

29.014-2 ATTACHING PARTS, Retainer To Roof Panel

SCREW, Tapping	WAG	17.	4	G161895
RIVET	WAG	29.014	18	359 319

29.014-3 MOULDING, Headlining Side Retainer (Super Wagoneer)

WAG	(Left-Charcoal)	1	971 483
WAG	(Left-Marlin Blue)	1	971 481
WAG	(Left-President Red)	1	963 457
WAG	(Right-Charcoal)	1	971 483
WAG	(Right-Marlin Blue)	1	971 482
WAG	(Right-President Red)	1	963 458

29.014-4 ATTACHING PARTS, Moulding To Roof Panel

SCREW, Tapping	WAG	17.	12	G163102
CLIP	WAG	12	968 195

29.014-5 RETAINER, Headlining Trim Panel Joint (Super Wagoneer)

WAG	(No. 1)	1	970 120
WAG	(No. 2)	1	970 121
WAG	(No. 3)	1	970 122
WAG	(No. 4)	1	970 122

29.014-6 COVER, Headlining Trim Panel Joint Retainer (Super Wagoneer)

WAG	(No. 1)	1	976 658
WAG	(No. 2)	1	976 659
WAG	(No. 3)	1	976 660
WAG	(No. 4)	1	976 660

29.014-7 SLEEVE, Headlining Trim Panel Joint Retainer (Super Wagoneer)

WAG	8	963 473
-----	-------	---	---------

29.015-1 HEADLINING**1972 AND PRIOR - EXCEPT SUPER WAGONEER**

T-181	1	N00 957 507 086
T-182	1	N00 957 507 087
T-183	1	N00 957 507 088
T-184	1	N00 957 507 089
T-185	1	N00 957 507 090
T-186	1	N00 957 507 091
T-212	1	N00 957 507 086
T-213	1	N00 957 507 087
T-214	1	N00 957 507 091
T-215	1	N00 957 507 089
T-216	1	N00 957 507 090
T-217	1	N00 957 507 091
T-228	1	L00 957 507 038
T-229	1	L00 957 507 082
T-230	1	L00 957 507 083
T-231	1	L00 957 507 084

SEATS - SOFT TRIM

1972 AND PRIOR - EXCEPT SUPER WAGONEER (Continued)

T-232	1	L00	957	507	085
T-233	1	L00	957	507	086
T-234	1	L00	957	507	087
T-235	1	L00	957	507	082
T-236	1	L00	957	507	083
T-237	1	L00	957	507	084
T-238	1	L00	957	507	087
T-239	1	L00	957	507	086
T-240	1	L00	957	507	087
T-256	1	L00	957	507	087
T-257	1	L00	957	507	086
T-261	1	L00	957	507	087
T-262	1	L00	957	507	038
T-301	1	L00	957	507	082
T-302	1	L00	957	507	083
T-303	1	L00	957	507	084
T-304	1	L00	957	507	082
T-305	1	L00	957	507	083
T-306	1	L00	957	507	084
T-307	1	L00	957	507	082
T-312	1	M00	957	507	053
T-313	1	M00	957	507	054
T-314	1	M00	957	507	055
T-315	1	M00	957	507	053
T-316	1	M00	957	507	054
T-317	1	M00	957	507	055
T-323	1	M00	957	507	053
T-324	1	M00	957	507	054
T-325	1	M00	957	507	055
T-326	1	M00	957	507	053
T-327	1	M00	957	507	054
T-328	1	M00	957	507	055
T-344	1	L00	957	507	087
T-345	1	L00	957	507	086
T-346	1	L00	957	507	038
T-371	1		957	507	586
T-372	1		957	507	587
T-373	1		957	507	588
T-374	1		957	507	586
T-375	1		957	507	587
T-376	1		957	507	588
T-377	1		957	507	586
T-378	1		957	507	587
T-379	1		957	507	588
T-380	1		957	507	586
T-381	1		957	507	587
T-382	1		957	507	588

1973 - EXCEPT SUPER WAGONEER

T-427	1		988	666
T-428	1		988	667
T-429	1		988	668
T-430	1		988	666
T-431	1		988	667
T-432	1		988	668
T-433	1		988	666
T-434	1		988	667
T-435	1		988	668
T-436	1		988	666
T-437	1		988	667
T-438	1		988	668

SEATS - SOFT TRIM

SUPER WAGONEER

WAG	(No. 1-Charcoal).....	1	971 470
WAG	(No. 1-Marlin Blue).....	1	971 469
WAG	(No. 1-President Red).....	1	970 741
WAG	(No. 2-Charcoal).....	1	971 472
WAG	(No. 2-Marlin Blue).....	1	971 471
WAG	(No. 2-President Red).....	1	970 743
WAG	(No. 3-Charcoal).....	1	971 474
WAG	(No. 3-Marlin Blue).....	1	971 473
WAG	(No. 3-President Red).....	1	970 745
WAG	(No. 4-Charcoal).....	1	971 476
WAG	(No. 4-Marlin Blue).....	1	971 475
WAG	(No. 4-President Red).....	1	970 747
WAG	(No. 5-Charcoal).....	1	971 478
WAG	(No. 5-Marlin Blue).....	1	971 477
WAG	(No. 5-President Red).....	1	970 749

29.015-2 PINCHWELT, Roof Header Panel

WAG	(Amber) Panel Delivery	1	961 096
TRK	(Amber)	1	961 096
WAG	(Rawhide) Panel Delivery	1	969 311
TRK	(Rawhide)	1	969 311

29.015-3 HEADLINING, Panel (Front)

TRK	(Amber)	1	961 639
TRK	(Charcoal)	1	969 310
TRK	(Marlin Blue)	1	969 309
TRK	(Sierra Blue)	1	961 638
TRK	(Sylvan Green)	1	961 637
TRK	(Rawhide)	1	969 179
TRK	(White)	1	986 505

29.015-4 ATTACHING PARTS, Headlining Front Panel

CLIP	TRK	(Charcoal)	AR	969 319
CLIP	TRK	(Marlin Blue)	AR	969 318
CLIP	TRK	(Rawhide)	AR	969 317
CLIP	TRK	(White)	AR	986 507

29.015-5 HEADLINING, Panel (Center)

TRK	(Amber)....(25-1/4" x 55")	1	960 754
TRK	(Blue)....(26-1/2" x 55")	1	985 299
TRK	(Marlin Blue)....(25-1/4" x 55")	1	969 177
TRK	(Sierra Blue)....(25-1/4" x 55")	1	960 753
TRK	(Charcoal)....(25-1/4" x 55")	1	969 178
TRK	(Charcoal)....(26-1/2" x 55")	1	985 300
TRK	(Sylvan Green)....(25-1/4" x 55")	1	960 752
TRK	(Rawhide)....(25-1/4" x 55")	1	969 176
TRK	(Rawhide)....(26-1/2" x 55")	1	985 298
TRK	(White)....(26-1/2" x 55")	1	986 504

29.015-6 ATTACHING PARTS, Headlining Center Panel

CLIP	TRK	4	960 612
------------	-----	-------	---	---------

29.015-7 HEADLINING, Panel (Rear)

TRK	(Amber-Deluxe)	1	961 579
TRK	(Amber-Standard)	1	961 604
TRK	(Blue-8 Holes In Panel)	1	985 296
TRK	(Marlin Blue-Deluxe-6 Holes In Panel)	1	969 315
TRK	(Sierra Blue)	1	961 578
TRK	(Charcoal-Deluxe-6 Holes In Panel)	1	969 316
TRK	(Charcoal-Standard-8 Holes In Panel)	1	985 296
TRK	(Sylvan Green)	1	961 577

SEATS - SOFT TRIM

TRK	(Rawhide-Deluxe-6 Holes In Panel)	1	969 314
TRK	(Rawhide-Standard-6 Holes In Panel)	1	969 312
TRK	(Rawhide-8 Holes In Panel)	1	986 294
TRK	(White).....	1	986 500

29.015-8 ATTACHING PARTS, Headlining Rear Panel

CLIP	TRK	(Amber)	1	960 965
CLIP	TRK	(Marlin Blue)	1	969 318
CLIP	TRK	(Sierra Blue).....	1	960 964
CLIP	TRK	(Charcoal).....	1	969 319
CLIP	TRK	(Sylvan Green)	1	960 963
CLIP	TRK	(Rawhide)	1	969 317
CLIP	TRK	(White).....	1	986 507

29.016-1 BOW, Headlining Listing (Except Super Wagoneer)

WAG	(No. 1)	1	958 227
WAG	(No. 2)	1	958 228
WAG	(No. 3) 1964 And Prior.....	1	958 230
WAG	(No. 3) 1965/.....	1	958 228
WAG	(No. 4) 1964 And Prior.....	1	958 232
WAG	(No. 4) 1965/.....	1	958 230
WAG	(No. 5)	1	958 231
WAG	(No. 6) 1964 And Prior.....	1	958 232
WAG	(No. 6) 1965/.....	1	958 231
WAG	(No. 7)	1	959 375

29.019-1 PANEL, Center Pillar Trim

1972 AND PRIOR

LEFT - 2 DOOR - DELUXE

WAG	(Amber-* 29-3)	1	961 413
WAG	(Marlin Blue-* 29-4 And * 29-5)	1	975 887
WAG	(Nordic Blue-* 29-3)	1	961 411
WAG	(Charcoal-* 29-4 And * 29-5).....	1	975 889
WAG	(Sylvan Green-* 29-3)	1	961 409
WAG	(Rawhide-* 29-4 And * 29-5)	1	975 885

RIGHT - 2 DOOR - DELUXE

WAG	(Amber-* 29-3)	1	961 414
WAG	(Marlin Blue-* 29-4 And * 29-5)	1	975 888
WAG	(Nordic Blue-* 29-3)	1	961 412
WAG	(Charcoal-* 29-4 And * 29-5).....	1	975 890
WAG	(Sylvan Green-* 29-3)	1	961 410
WAG	(Rawhide-* 29-4 And * 29-5)	1	975 886
WAG	(Rawhide-Deluxe-* 29-4 And * 29-5)	1	975 878

LEFT - 4 DOOR

WAG	(Amber-Deluxe-* 29-3)	1	961 423
WAG	(Black-Deluxe-* 29-3)	1	965 771
WAG	(Blue) 1972.....	1	986 523
WAG	(Marlin Blue-Deluxe-* 29-4 And * 29-5)	1	975 879
WAG	(Marlin Blue Metallic) 1971 And Prior (* 29-4 And * 29-6) ..	1	981 547
WAG	(Nordic Blue-Deluxe-* 29-3)	1	961 421
WAG	(Buff) 1972	1	986 521
WAG	(Charcoal) 1971 And Prior (* 29-4 And * 29-6)	1	981 549
WAG	(Charcoal-Deluxe-* 29-4 And * 29-5)	1	975 881
WAG	(Sylvan Green-Deluxe-* 29-3)	1	961 419
WAG	(Rawhide) 1971 And Prior (* 29-4 And * 29-6)	1	981 545
WAG	(President Red-Deluxe-* 29-3)	1	964 261
WAG	(President Red-Deluxe-* 29-4 And * 29-5)	1	975 883
WAG	(Rawhide-Deluxe-* 29-4 And * 29-5)	1	975 877

SEATS - SOFT TRIM

RIGHT - 4 DOOR

WAG	(Amber-Deluxe-* 29-3)	1	961 424
WAG	(Black-Deluxe-* 29-3)	1	965 772
WAG	(Blue) 1972	1	986 524
WAG	(Marlin Blue-Deluxe-* 29-4 And * 29-5)	1	975 880
WAG	(Marlin Blue Metallic) 1971 And Prior (* 29-4 And * 29-6)	1	981 548
WAG	(Nordic Blue-Deluxe-* 29-3)	1	961 422
WAG	(Buff) 1972	1	986 522
WAG	(Charcoal-Deluxe-* 29-4 And * 29-5)	1	975 882
WAG	(Charcoal) 1971 And Prior (* 29-4 And * 29-6)	1	981 550
WAG	(Sylvan Green-Deluxe-* 29-3)	1	961 420
WAG	(President Red-Deluxe-* 29-3)	1	964 262
WAG	(President Red-Deluxe-* 29-4 And * 29-5)	1	975 884
WAG	(Rawhide) 1971 And Prior (* 29-4 And * 29-6)	1	981 546

1973

LEFT

T-430	1	986 521
T-431	1	988 445
T-432	1	981 549
T-433	1	986 521
T-434	1	988 445
T-435	1	981 549
T-436	1	986 521
T-437	1	988 445
T-438	1	981 549

RIGHT

T-430	1	986 522
T-431	1	988 446
T-432	1	981 550
T-433	1	986 522
T-434	1	988 446
T-435	1	981 550
T-436	1	986 522
T-437	1	988 446
T-438	1	981 550

29.023-1 PANEL, Rear Door Lock Pillar Trim

LEFT

WAG	(Amber-* 29-3)	1	961 431
WAG	(Black-* 29-3)	1	965 773
WAG	(Blue) 1972 (* 29-6)	1	986 527
WAG	(Marlin Blue) 1971 And Prior (* 29-4 And * 29-6)	1	981 555
WAG	(Marlin Blue-* 29-4 And * 29-6)	1	975 865
WAG	(Nordic Blue-* 29-3)	1	961 429
WAG	(Buff) 1972 (* 29-6)	1	986 525
WAG	(Charcoal) 1971 And Prior (* 29-4 And * 29-6)	1	981 557
WAG	(Charcoal-* 29-4 And * 29-6)	1	975 867
WAG	(Sylvan Green-* 29-3)	1	961 427
WAG	(President Red-* 29-3)	1	964 263
WAG	(President Red-* 29-4)	1	975 861
WAG	(Rawhide) 1971 And Prior (* 29-4 And * 29-6)	1	981 553
WAG	(Rawhide-* 29-4)	1	969 331

SEATS - SOFT TRIM

RIGHT

WAG	(Amber-* 29-3)	1	961 432
WAG	(Black-* 29-3)	1	965 774
WAG	(Blue) 1972 (* 29-6)	1	986 528
WAG	(Marlin Blue-* 29-4 And * 29-6)	1	975 866
WAG	(Marlin Blue) 1971 And Prior (* 29-4 And * 29-6)	1	981 556
WAG	(Nordic Blue-* 29-3)	1	961 430
WAG	(Buff) 1972 (* 29-6)	1	986 526
WAG	(Charcoal) 1971 And Prior (* 29-4 And * 29-6)	1	981 558
WAG	(Charcoal-* 29-4 And * 29-6)	1	975 868
WAG	(Sylvan Green-* 29-3)	1	961 428
WAG	(President Red-* 29-3)	1	964 264
WAG	(President Red-* 29-4)	1	975 862
WAG	(Rawhide) 1971 And Prior (* 29-4 And * 29-6)	1	981 554
WAG	(Rawhide-* 29-4)	1	969 332

1973

LEFT

WAG	(Buff)	1	986 525
WAG	(Green)	1	988 451
WAG	(Charcoal)	1	981 557

RIGHT

WAG	(Buff)	1	986 526
WAG	(Green)	1	988 452
WAG	(Charcoal)	1	981 558

29.026-1 PANEL, Rear Quarter Trim Upper

1972 AND PRIOR

LEFT

WAG	Except Super Wagoneer	1	974 997
WAG	Super Wagoneer	1	975 041

RIGHT

WAG	Except Super Wagoneer	1	974 998
WAG	Super Wagoneer	1	975 042

1973

LEFT

WAG	(Buff)	1	988 433
WAG	(Charcoal)	1	988 437
WAG	(Green)	1	988 435

RIGHT

WAG	(Buff)	1	988 434
WAG	(Charcoal)	1	988 438
WAG	(Green)	1	988 436

SEATS - SOFT TRIM

29.070-1 PANEL, Front Door Trim

1972 AND PRIOR

LEFT

WAG	(Amber-Standard-* 29-3)	1	958 255
WAG	(Amber-Deluxe-* 29-3)	1	958 461
WAG	(Amber-Panel Delivery-* 29-3)	1	960 225
TRK	(Amber-* 29-3)	1	960 225
WAG	(Black-Deluxe-* 29-3)	1	965 775
ALL	(Black-Standard) 1972	1	986 555
ALL	(Black-Deluxe) 1972	1	986 567
ALL	(Blue-Standard) 1972	1	986 553
ALL	(Blue-Deluxe) 1972	1	986 565
ALL	(Marlin Blue-Standard) 1971 And Prior (* 29-4 And * 29-6)	1	981 051
WAG	(Marlin Blue-Standard-* 29-4 And * 29-5)	1	969 865
WAG	(Marlin Blue-Deluxe) 1971 And Prior (* 29-4 And * 29-6)	1	981 743
WAG	(Marlin Blue-Deluxe-* 29-4 And * 29-5)	1	969 871
WAG	(Marlin Blue-With Woodgrain And Carpet)	1	972 873
TRK	(Marlin Blue) 1971 And Prior (* 29-4 And * 29-6)	1	984 319
TRK	(Marlin Blue-* 29-4 And * 29-5)	1	969 877
WAG	(Nordic Blue-Standard-* 29-3)	1	958 253
WAG	(Nordic Blue-Deluxe-* 29-3)	1	958 457
TRK	(Nordic Blue-* 29-3)	1	960 223
ALL	(Buckskin-Standard) 1971 And Prior (* 29-4 And * 29-6)	1	981 049
WAG	(Buckskin-Deluxe) 1971 And Prior (* 29-4 And * 29-6)	1	981 741
WAG	(Buckskin-* 29-25)	1	984 591
TRK	(Buckskin) 1971 And Prior (* 29-4 And * 29-6)	1	984 317
ALL	(Buff-Standard) 1972	1	986 551
ALL	(Buff-Deluxe) 1972	1	986 563
ALL	(Charcoal-Standard) 1971 And Prior (* 29-4 And * 29-6)	1	981 053
WAG	(Charcoal-Standard-* 29-4 And * 29-5)	1	969 867
WAG	(Charcoal-Deluxe-* 29-4 And * 29-5)	1	969 873
WAG	(Charcoal-Deluxe) 1971 And Prior (* 29-4 And * 29-6)	1	981 745
WAG	(Charcoal-With Woodgrain And Carpet)	1	972 875
TRK	(Charcoal) 1971 And Prior (* 29-4 And * 29-6)	1	984 321
TRK	(Charcoal-* 29-4 And * 29-5)	1	969 879
WAG	(Sylvan Green-Standard-* 29-3)	1	958 251
WAG	(Sylvan Green-Deluxe-* 29-3)	1	958 459
TRK	(Sylvan Green-* 29-3)	1	960 221
WAG	(Rawhide-Standard-* 29-4 And * 29-5)	1	969 863
WAG	(Rawhide-Deluxe-* 29-4 And * 29-5)	1	969 869
WAG	(Rawhide-Panel Delivery)	1	969 875
TRK	(Rawhide)	1	969 875
WAG	(President Red-Deluxe-* 29-3)	1	964 265
WAG	(President Red-Deluxe-* 29-4 And * 29-5)	1	971 727
WAG	(President Red-With Woodgrain And Carpet)	1	972 871

RIGHT

WAG	(Amber-Standard-* 29-3)	1	958 256
WAG	(Amber-Deluxe-* 29-3)	1	958 462
WAG	(Amber-Panel Delivery-* 29-3)	1	960 226
TRK	(Amber-* 29-3)	1	960 226
ALL	(Black-Standard) 1972	1	986 556
ALL	(Black-Deluxe) 1972	1	986 568
WAG	(Black-Deluxe-* 29-3)	1	965 776
ALL	(Blue-Standard) 1972	1	986 554
ALL	(Blue-Deluxe) 1972	1	986 566
ALL	(Marlin Blue-Standard) 1971 And Prior (* 29-4 And * 29-6)	1	981 052
WAG	(Marlin Blue-Standard-* 29-4 And * 29-5)	1	969 866
WAG	(Marlin Blue-Deluxe) 1971 And Prior (* 29-4 And * 29-6)	1	981 744
WAG	(Marlin Blue-Deluxe-* 29-4 And * 29-5)	1	969 872
WAG	(Marlin Blue-With Woodgrain And Carpet)	1	972 874
TRK	(Marlin Blue) 1971 And Prior (* 29-4 And * 29-6)	1	984 320

SEATS - SOFT TRIM

RIGHT (Continued)

TRK	(Marlin Blue-* 29-4 And * 29-5)	1	969 878
WAG	(Nordic Blue-Standard-* 29-3)	1	958 254
WAG	(Nordic Blue-Deluxe-* 29-3)	1	958 458
TRK	(Nordic Blue-* 29-3)	1	960 224
ALL	(Buckskin-Standard) 1971 And Prior (* 29-4 And * 29-6)	1	981 050
WAG	(Buckskin-Deluxe) 1971 And Prior (* 29-4 And * 29-6)	1	981 742
WAG	(Buckskin-* 29-5)	1	984 592
TRK	(Buckskin) 1971 And Prior (* 29-4 And * 29-6)	1	984 318
ALL	(Buff-Standard) 1972	1	986 552
ALL	(Buff-Deluxe) 1972	1	986 564
ALL	(Charcoal-Standard) 1971 And Prior (* 29-4 And * 29-6)	1	981 054
WAG	(Charcoal-Standard-* 29-4 And * 29-5)	1	969 868
WAG	(Charcoal-Deluxe-* 29-4 And * 29-5)	1	969 874
WAG	(Charcoal-Deluxe) 1971 And Prior (* 29-4 And * 29-6)	1	981 746
WAG	(Charcoal-With Woodgrain And Carpet)	1	972 876
TRK	(Charcoal) 1971 And Prior (* 29-4 And * 29-6)	1	984 322
TRK	(Charcoal-* 29-4 And * 29-5)	1	969 880
WAG	(Sylvan Green-Standard-* 29-3)	1	958 252
WAG	(Sylvan Green-* 29-3)	1	958 460
WAG	(President Red-Deluxe-* 29-3)	1	964 266
TRK	(Sylvan Green-* 29-3)	1	960 222
WAG	(Rawhide-Standard-* 29-4 And * 29-5)	1	969 864
WAG	(Rawhide-Deluxe-* 29-4 And * 29-5)	1	969 870
WAG	(Rawhide-Panel Delivery)	1	969 876
WAG	(President Red-Deluxe-* 29-4 And * 29-5)	1	971 728
WAG	(President Red-With Woodgrain And Carpet)	1	972 872

1973

LEFT

ALL	(Black-Standard)	1	988 465
ALL	(Black-Deluxe)	1	988 477
ALL	(Buff-Standard)	1	988 461
ALL	(Buff-Deluxe)	1	988 473
ALL	(Green-Standard)	1	988 463
ALL	(Green-Deluxe)	1	988 475

RIGHT

ALL	(Black-Standard)	1	988 466
ALL	(Black-Deluxe)	1	988 478
ALL	(Buff-Standard)	1	988 462
ALL	(Buff-Deluxe)	1	988 474
ALL	(Green-Standard)	1	988 464
ALL	(Green-Deluxe)	1	988 476

29.070-2 ATTACHING PARTS, Trim Panel To Front Door

CLIP	ALL	AR	960 339
------------	-----------	----	---------

29.070-3 RETAINER, Front Door Trim Panel

ALL	(Top Of Panel) ... (37" Long-Stainless)	2	981 842
-----	---	---	---------

29.071-1 PANEL, Rear Door Trim

1972 AND PRIOR

LEFT

WAG	(Amber-Standard-* 29-3)	1	958 239
WAG	(Amber-Deluxe-* 29-3)	1	958 467

SEATS - SOFT TRIM

LEFT (Continued)

WAG	(Amber-Panel Delivery)	1	960 731
WAG	(Black-Standard) 1972	1	986 561
WAG	(Black-Deluxe) 1972	1	986 573
WAG	(Black-Deluxe-* 29-3)	1	965 777
WAG	(Blue-Standard) 1972	1	986 559
WAG	(Blue-Deluxe) 1972	1	986 571
WAG	(Marlin Blue-Standard) 1971 And Prior (* 29-4 And * 29-6)	1	981 057
WAG	(Marlin Blue-Standard-* 29-4 And * 29-5)	1	969 883
WAG	(Marlin Blue-Deluxe) 1971 And Prior (* 29-4 And * 29-6)	1	981 693
WAG	(Marlin Blue-Deluxe-* 29-4 And * 29-5)	1	969 889
WAG	(Marlin Blue-With Woodgrain And Carpet)	1	972 883
WAG	(Nordic Blue-Standard-* 29-3)	1	958 237
WAG	(Nordic Blue-Deluxe-* 29-3)	1	958 463
WAG	(Buckskin-Standard) 1971 And Prior (* 29-4 And * 29-6)	1	981 055
WAG	(Buckskin-Deluxe) 1971 And Prior (* 29-4 And * 29-6)	1	981 691
WAG	(Buckskin-* 29-25)	1	984 593
WAG	(Buff-Standard) 1972	1	986 557
WAG	(Buff-Deluxe) 1972	1	986 569
WAG	(Charcoal-Standard) 1971 And Prior (* 29-4 And * 29-6)	1	981 059
WAG	(Charcoal-Standard-* 29-4 And * 29-5)	1	969 885
WAG	(Charcoal-Deluxe) 1971 And Prior (* 29-4 And * 29-6)	1	981 695
WAG	(Charcoal-Deluxe-* 29-4 And * 29-5)	1	969 891
WAG	(Charcoal-With Woodgrain And Carpet)	1	972 885
WAG	(Sylvan Green-Standard-* 29-3)	1	958 241
WAG	(Sylvan Green-Deluxe-* 29-3)	1	958 465
WAG	(Rawhide-Standard-* 29-4 And * 29-5)	1	969 881
WAG	(Rawhide-Deluxe-* 29-4 And * 29-5)	1	969 887
WAG	(Rawhide-Panel Delivery)	1	969 513
WAG	(President Red-Deluxe-* 29-3)	1	964 273
WAG	(President Red-Deluxe-* 29-4 And * 29-5)	1	971 729
WAG	(President Red-With Woodgrain And Carpet)	1	972 881

RIGHT

WAG	(Amber-Standard-* 29-3)	1	958 240
WAG	(Amber-Deluxe-* 29-3)	1	958 468
WAG	(Amber-Panel Delivery)	1	960 731
WAG	(Black-Standard) 1972	1	986 562
WAG	(Black-Deluxe) 1972	1	986 574
WAG	(Black-Deluxe-* 29-3)	1	965 778
WAG	(Blue-Standard) 1972	1	986 560
WAG	(Blue-Deluxe) 1972	1	986 572
WAG	(Marlin Blue-Standard) 1971 And Prior (* 29-4 And * 29-6)	1	981 058
WAG	(Marlin Blue-Standard-* 29-4 And * 29-5)	1	969 884
WAG	(Marlin Blue-Deluxe) 1971 And Prior (* 29-4 And * 29-6)	1	981 694
WAG	(Marlin Blue-Deluxe-* 29-4 And * 29-5)	1	969 890
WAG	(Marlin Blue-With Woodgrain And Carpet)	1	972 884
WAG	(Nordic Blue-Standard-* 29-3)	1	958 238
WAG	(Nordic Blue-Deluxe-* 29-3)	1	958 464
WAG	(Buckskin-Standard) 1971 And Prior (* 29-4 And * 29-6)	1	981 056
WAG	(Buckskin-Deluxe) 1971 And Prior (* 29-4 And * 29-6)	1	981 692
WAG	(Buckskin-* 29-25)	1	984 594
WAG	(Buff-Standard) 1972	1	986 558
WAG	(Buff-Deluxe) 1972	1	986 570
WAG	(Charcoal-Standard) 1971 And Prior (* 29-4 And * 29-6)	1	981 060
WAG	(Charcoal-Standard-* 29-4 And * 29-5)	1	969 886
WAG	(Charcoal-Deluxe) 1971 And Prior (* 29-4 And * 29-6)	1	981 696
WAG	(Charcoal-Deluxe-* 29-4 And * 29-5)	1	969 892
WAG	(Charcoal-With Woodgrain And Carpet)	1	972 886
WAG	(Sylvan Green-Standard-* 29-3)	1	958 242
WAG	(Sylvan Green-Deluxe-* 29-3)	1	958 466
WAG	(Rawhide-Standard-* 29-4 And * 29-5)	1	969 882
WAG	(Rawhide-Deluxe-* 29-4 And * 29-5)	1	969 888
WAG	(Rawhide-Panel Delivery)	1	969 513
WAG	(President Red-Deluxe-* 29-4 And * 29-5)	1	971 730
WAG	(President Red-With Woodgrain And Carpet)	1	972 882

SEATS - SOFT TRIM

1973

LEFT

WAG	(Black-Standard)	1	988 471
WAG	(Black-Deluxe)	1	988 483
WAG	(Buff-Standard)	1	988 467
WAG	(Buff-Deluxe)	1	988 479
WAG	(Green-Standard)	1	988 469
WAG	(Green-Deluxe)	1	988 481

RIGHT

WAG	(Black-Standard)	1	988 472
WAG	(Black-Deluxe)	1	988 484
WAG	(Buff-Standard)	1	988 468
WAG	(Buff-Deluxe)	1	988 480
WAG	(Green-Standard)	1	988 470
WAG	(Green-Deluxe)	1	988 482

29.071-2 ATTACHING PARTS, Trim Panel To Rear Door

CLIP	WAG	AR	960 339
CLIP	WAG Panel Delivery	18	969 317
CLIP	WAG (Amber) Panel Delivery	18	961 299

29.071-3 RETAINER, Rear Door Trim Panel

WAG	(Top Of Panel) ... (29-1/4" Long-Stainless)	2	981 843
-----	---	---	---------

29.075-1 ARMREST, Door

1972 AND PRIOR

STANDARD

WAG	(Amber-* 29-3)	4	958 448
TRK	(Amber-* 29-3)	2	958 448
ALL	(Blue) 1972 (* 29-4)	2	986 550
ALL	(Marlin Blue-* 29-4)	2	969 508
WAG	(Nordic Blue-* 29-3)	4	958 271
TRK	(Nordic Blue-* 29-3)	2	958 271
ALL	(Buff) 1972 (* 29-4)	2	986 549
ALL	(Charcoal-* 29-4)	2	969 509
WAG	(Sylvan Green-* 29-3)	4	958 447
ALL	(Rawhide-* 29-4)	2	969 507

DELUXE

WAG	(Amber-* 29-3)	4	962 122
WAG	(Blue) 1972 (* 29-4)	4	986 582
TRK	(Blue) 1972 (* 29-4)	2	986 582
WAG	(Marlin Blue-* 29-4)	4	969 511
TRK	(Marlin Blue-* 29-4)	2	969 511
WAG	(Marlin Blue-Super Wagoneer)	4	969 511
WAG	(Nordic Blue-* 29-3)	4	962 121
WAG	(Buff) 1972 (* 29-4)	4	986 581
TRK	(Buff) 1972 (* 29-4)	2	986 581
WAG	(Charcoal-* 29-3)	4	974 888
WAG	(Charcoal-* 29-4)	4	969 512
TRK	(Charcoal-* 29-4)	2	969 512
WAG	(Charcoal-Super Wagoneer)	4	969 512
WAG	(Sylvan Green-* 29-3)	4	962 120
TRK	(Sylvan Green-* 29-3)	2	958 447
WAG	(Rawhide-* 29-4)	4	974 886
TRK	(Rawhide-* 29-4)	2	974 886
WAG	(President Red-* 29-3)	4	964 255
WAG	(President Red-Super Wagoneer)	4	968 116

SEATS - SOFT TRIM

1973

ALL	(Buff)	AR	988 501
ALL	(Green)	AR	988 499
ALL	(Black)	AR	364 3926

29.075-2 ATTACHING PARTS, Armrest To Door

SCREW, Tapping	ALL	1972 And Prior	17.	AR	G162090
SCREW, Tapping	WAG	1973...(14-10 x 3")	4	987 904
NUT, Speed	ALL	1972 And Prior	AR	689 128
NUT, Speed	ALL	1973	4	400 4058
NUT, Speed	ALL	1973 (Retainer To Armrest)	4	400 2083

29.075-3 PLUG, Door Armrest Screw Hole

1973

ALL	(Black)	4	364 3154
ALL	(Buff)	4	988 504
ALL	(Green)	4	988 503

29.100-1 SEAT ASSEMBLY, Trimmed Front (Incl. Back And Cushion)(* 29-7)

T-181	Full	1	N00 964 110 077
T-182	Full	1	N00 964 110 078
T-183	Full	1	N00 964 110 079
T-184	Full	1	N00 964 112 083
T-185	Full	1	N00 964 112 084
T-186	Full	1	N00 964 112 085
T-208	Full	1	N00 964 111 079
	Left	(LHD-1/3 Seat)...(Less Tracks).....	1	N00 966 039 079
		(LHD-1/3 Seat)...(Incl. Tracks).....	1	N00 971 285 079
		(LHD-2/3 Seat).....	1	N00 964 108 079
	Right	(LHD).....	1	N00 960 536 079
T-209	Full	1	N00 964 111 080
T-210	Full	1	N00 964 111 081
T-211	Full	1	N00 964 111 082
T-212	Left	1	N00 964 108 077
	Right	1	N00 960 536 077
T-213	Left	1	N00 964 108 078
	Right	1	N00 960 536 078
T-214	Left	1	N00 964 109 079
	Right	1	N00 960 536 079
T-215	Left	1	N00 964 113 083
	Right	1	N00 961 960 083
T-216	Left	1	N00 964 113 084
	Right	1	N00 961 960 084
T-217	Left	1	N00 964 113 085
	Right	1	N00 961 960 085
T-222	Full	1	L00 964 285 037
T-223	Full	1	L00 964 285 046
T-228	Left	1	L00 966 452 096
	Right	1	L00 970 800 096
T-229	Full	(LHD-Without White Accent Stripe).....	1	L00 971 347 076
		(LHD-With White Accent Stripe).....	1	M00 971 347 017
		(RHD-With White Accent Stripe).....	1	M00 971 348 017
T-230	Full	(LHD-Without White Accent Stripe).....	1	L00 971 347 077
		(LHD-With White Accent Stripe).....	1	M00 971 347 018
		(RHD-With White Accent Stripe).....	1	M00 971 348 018
T-231	Full	(LHD-Without White Accent Stripe).....	1	L00 971 347 078
		(LHD-With White Accent Stripe).....	1	M00 971 347 019
		(RHD-Without White Accent Stripe).....	1	L00 971 348 078
		(RHD-With White Accent Stripe).....	1	M00 971 348 019
T-232	Full	(LHD).....	1	L00 969 989 061
		(RHD).....	1	L00 969 990 061

SEATS - SOFT TRIM

SEAT ASSEMBLY, Trimmed Front (Continued)

T-233	Full	(LHD)	1	L00 969 989 062
		(RHD)	1	L00 969 990 062
T-234	Full	(LHD)	1	L00 969 989 063
		(RHD)	1	L00 969 990 063
T-235	Left	(LHD-2/3 Seat-Without White Accent Stripe)	1	L00 971 366 076
		(LHD-2/3 Seat-With White Accent Stripe)	1	M00 971 366 017
		(RHD-1/3 Seat-Without White Accent Stripe)	1	L00 976 636 076
		(RHD-1/3 Seat-With White Accent Stripe)	1	M00 976 636 017
	Right	(LHD-1/3 Seat-Without White Accent Stripe)	1	L00 971 367 076
		(RHD-2/3 Seat-Without White Accent Stripe)	1	L00 971 611 076
T-236	Left	(2/3 Seat-Without White Accent Stripe)	1	L00 971 366 077
		(2/3 Seat-With White Accent Stripe)	1	M00 971 366 018
	Right	(1/3 Seat-Without White Accent Stripe)	1	L00 971 367 077
T-237	Left	(2/3 Seat-Without White Accent Stripe)	1	L00 971 366 078
		(2/3 Seat-With White Accent Stripe)	1	M00 971 366 019
	Right	(1/3 Seat-Without White Accent Stripe)	1	L00 971 367 078
		(1/3 Seat-With White Accent Stripe)	1	M00 976 635 019
T-238	Left	(LHD-2/3 Seat)	1	L00 969 995 061
		(RHD-1/3 Seat)	1	L00 976 632 061
	Right	(LHD-1/3 Seat)	1	L00 976 631 061
		(RHD-2/3 Seat)	1	L00 969 996 061
T-239	Left	(LHD-2/3 Seat)	1	L00 969 995 062
	Right	(LHD-1/3 Seat)	1	L00 976 631 062
		(RHD-2/3 Seat)	1	L00 969 996 062
T-240	Left	(LHD-2/3 Seat)	1	L00 969 995 063
	Right	(LHD-1/3 Seat)	1	L00 976 631 063
		(RHD-2/3 Seat)	1	L00 969 996 063
T-241	Full	(TRK-Without White Accent Stripe)	1	L00 971 182 076
		(TRK-With White Accent Stripe)	1	M00 971 182 017
	Left	(WAG-LHD-1/3 Seat-Without White Accent Stripe)	1	L00 971 368 076
		(WAG-LHD-1/3 Seat-With White Accent Stripe)	1	M00 971 368 017
		(WAG-LHD-2/3 Seat-Without White Accent Stripe)	1	L00 971 365 076
		(WAG-LHD-2/3 Seat-With White Accent Stripe)	1	M00 971 365 017
		(WAG-RHD-1/3 Seat-Without White Accent Stripe)	1	L00 976 636 076
		(WAG-RHD-1/3 Seat-With White Accent Stripe)	1	M00 976 636 017
	Right	(WAG-LHD-1/3 Seat-Without White Accent Stripe)	1	L00 976 635 076
		(WAG-LHD-1/3 Seat-With White Accent Stripe)	1	M00 976 635 017
		(WAG-RHD-2/3 Seat-Without White Accent Stripe)	1	L00 971 610 076
		(WAG-RHD-2/3 Seat-With White Accent Stripe)	1	M00 971 610 017
T-242	Full	(Without Shadow Stripe)	1	L00 971 182 079
		(With Shadow Stripe)	1	M00 981 129 023
T-243	Full	(Without Shadow Stripe)	1	L00 971 182 080
		(With Shadow Stripe)	1	M00 981 129 024
T-244	Full	(TRK-Without Shadow Stripe)	1	L00 971 182 081
		(TRK-With Shadow Stripe)	1	M00 981 129 025
T-256	Left	1	L00 966 452 098
	Right	1	L00 970 800 098
T-257	Left	1	L00 966 452 097
	Right	1	L00 970 800 098
T-261	Full	1	L00 971 718 088
T-262	Full	1	L00 971 718 089
T-271	Left	1	M00 972 829 001
	Right	1	M00 972 830 001
T-301	Left	(LHD)	1	M00 971 366 017
	Right	(LHD)	1	M00 976 635 017
		(RHD)	1	M00 976 636 017
T-302	Left	1	M00 971 366 018
	Right	1	M00 976 635 018
T-303	Left	1	M00 971 366 019
	Right	1	M00 976 635 019
T-304	Full	(LHD)	1	M00 971 347 017
		(RHD)	1	M00 971 348 017
T-305	Full	(LHD)	1	M00 971 347 018
		(RHD)	1	M00 971 348 018

SEATS - SOFT TRIM

SEAT ASSEMBLY, Trimmed Front (Continued)

T-306	Full	(LHD)	1	M00 971 347 019
		(RHD)	1	M00 971 348 018
T-307	Full	(TRK)	1	M00 971 182 017
	Left	(WAG-LHD-1/3 Seat)	1	M00 971 368 017
		(WAG-LHD-2/3 Seat)	1	M00 971 365 017
		(WAG-RHD-1/3 Seat)	1	M00 976 636 017
	Right	(WAG-LHD-1/3 Seat)	1	M00 976 635 017
		(WAG-RHD-2/3 Seat)	1	M00 971 610 017

29.101-1 BACK ASSEMBLY, Trimmed Front

T-208	Full	(TRK)	1	N00 960 990 079
		(WAG-LHD-1/3 Seat)	2	N00 960 981 079
T-209	Full	1	N00 960 990 080
T-210	Full	1	N00 960 990 081
T-211	Full	1	N00 960 990 082
T-212	Right	(1/3 Seat)	1	N00 960 981 077
T-213	Right	(1/3 Seat)	1	N00 960 981 078
T-214	Right	(1/3 Seat)	1	N00 960 981 079
T-215	Right	(LHD-1/3 Seat)	1	N00 961 959 083
T-216	Right	(LHD-1/3 Seat)	1	N00 961 959 084
T-217	Left	(RHD-1/3 Seat)	1	N00 963 690 085
	Right	(LHD-1/3 Seat)	1	N00 961 959 085
T-228	Left	1	L00 972 802 096
	Right	1	L00 972 803 096
T-235	Right	(WAG-LHD-1/3 Seat-Without White Accent Stripe)	1	L00 971 371 076
		(WAG-LHD-1/3 Seat-With White Accent Stripe)	1	M00 971 371 017
		(WAG-RHD-1/3 Seat-Without White Accent Stripe)	1	L00 971 615 076
		(WAG-RHD-1/3 Seat-With White Accent Stripe)	1	M00 971 615 017
T-236	Right	(1/3 Seat-Without White Accent Stripe)	1	L00 971 371 077
		(1/3 Seat-With White Accent Stripe)	1	M00 971 371 018
T-237	Right	(1/3 Seat-Without White Accent Stripe)	1	L00 971 371 078
		(1/3 Seat-With White Accent Stripe)	1	M00 971 371 019
T-238	Right	(LHD-1/3 Seat)	1	L00 969 999 061
		(RHD-1/3 Seat)	1	L00 970 000 061
T-239	Right	(LHD-1/3 Seat)	1	L00 969 999 062
T-240	Right	(LHD-1/3 Seat)	1	L00 969 999 063
		(RHD-1/3 Seat)	1	L00 970 000 063
T-241	Full	(TRK-Without White Accent Stripe)	1	L99 971 178 076
		(TRK-With White Accent Stripe)	1	M00 971 178 017
	Left	(WAG-Without White Accent Stripe)	1	L00 971 615 076
		(WAG-With White Accent Stripe)	1	M00 971 615 017
	Right	(WAG-LHD-Without White Accent Stripe)	1	L00 971 371 076
		(WAG-LHD-With White Accent Stripe)	1	M00 971 371 017
T-242	Full	(Without Shadow Stripe)	1	L00 971 178 079
		(With Shadow Stripe)	1	M00 981 133 023
T-243	Full	(Without Shadow Stripe)	1	L00 971 178 080
		(With Shadow Stripe)	1	M00 981 133 024
T-244	Full	(Without Shadow Stripe)	1	L00 971 178 081
		(With Shadow Stripe)	1	M00 981 133 025
T-256	Left	1	L00 972 802 098
	Right	1	L00 972 803 098
T-257	Left	1	L00 972 802 097
	Right	1	L00 972 803 097
T-271	2	M00 972 828 001
T-301	Right	(LHD-1/3 Seat)	1	M00 971 371 017
		(RHD-1/3 Seat)	1	M00 971 615 017
T-302	Right	1	M00 971 371 018
T-303	Right	1	M00 971 371 019
T-307	Full	(TRK)	1	M00 971 178 017
	Left	(WAG-LHD-1/3 Seat)	1	M00 971 615 017
	Right	(WAG-LHD-1/3 Seat)	1	M00 971 371 017
		(WAG-RHD-1/3 Seat)	1	M00 971 615 017

SEATS - SOFT TRIM

29.103-1 FRAME ASSEMBLY, Front Seat Cushion (Incl. Spring)(Refer To Group 29.105
For Seat Assemblies, Less Trim)

FULL SEAT

TRK	(Used With Forward Tilt Back)(1971 And Prior)....(Incl. Pad)	1	985 019
TRK	(Used With Forward Tilt Back)(1971 And Prior)....(Less Pad)	1	960 560

2/3 - 1/3 SEAT

WAG	(Left)(LHD-1/3 Seat)	1	964 713
WAG	(Right)(LHD-1/3 Seat)	1	976 404
WAG	(Right)(RHD-1/3 Seat)	1	962 336

BUCKET SEAT

ALL	(1971 And Prior)....(Incl. Pad)	2	985 031
ALL	(1972-* 29-1)....(Less Pad)	2	987 209
ALL	(1972-* 29-2)....(Less Pad)	2	987 486
ALL	(1973)....(Less Pad)	2	987 486

29.103-2 FRAME, Front Seat Cushion

TRK	(Full)(Used With Forward Tilt Back)	1	959 951
WAG	(Left)(LHD-1/3 Seat)	1	964 704
WAG	(Right)(LHD-1/3 Seat-Except Folding Type)	1	976 586
WAG	(Right)(LHD-1/3 Seat-Folding Type)	1	959 981
WAG	(Right)(RHD-1/3 Seat-Except Folding Type)	1	976 590
WAG	(Right)(RHD-1/3 Seat-Folding Type)	1	962 207

29.103-3 ATTACHING PARTS, Cushion Frame Assembly (Refer To Group 29.105
Following Seat Frame Assemblies)

29.103-4 SPRING, Front Seat Cushion

ALL	(Full)	1	956 383
WAG	(Left)(LHD-1/3 Seat)	1	963 562
WAG	(Left)(LHD-2/3 Seat)	1	956 392
WAG	(Right)(RHD-2/3 Seat)	1	963 561
WAG	(Right)(LHD-1/3 Seat)	1	956 398
WAG	(Right)(RHD-1/3 Seat)	1	963 562

29.103-5 PLATE, Front Seat Rear Corner Trim

ALL	(Left)	1	958 631
ALL	(Right)	1	958 632

29.103-6 ATTACHING PARTS, Plate To Seat Cross Tube

SCREW, Tapping..... ALL	17.	2	G163162
-------------------------	-----	---	---------

29.103-7 ATTACHING PARTS, Plate To Seat Track Mounting Strap

WASHER, Plain..... ALL	17.	2	G446188
SCREW, Tapping..... ALL	17.	2	G454783

29.103-8 PLATE, Front Cushion Rub

TRK	(WFS-With Forward Tilt Back)	2	960 203
ALL	(WBS)	2	969 190

29.103-9 ATTACHING PARTS, Rub Plate To Cushion Frame

SCREW, Tapping..... ALL	(WBS)	17.	4	G163217
SCREW, Tapping..... TRK	(Used With Forward Tilt Back)	17.	4	G451893

SEATS - SOFT TRIM

29.103-10 PLATE, Ratchet Cap (Push Nut)

ALL (3/8" Diameter Rod) 4 970 713

29.104-1 UPHOLSTERY, Front Seat Back (Cover)

T-181	Full	1	N00	960	721	077
T-182	Full	1	N00	960	721	078
T-183	Full	1	N00	960	721	079
T-184	Full	1	N00	961	951	083
T-185	Full	1	N00	961	951	084
T-186	Full	1	N00	961	951	085
T-208	Full	1	N00	960	789	079
	Left (LHD-1/3 Seat)	1	N00	960	726	079
	(LHD-2/3 Seat)	1	N00	960	724	079
	Right (LHD-1/3 Seat)	1	N00	960	726	079
	(RHD-2/3 Seat)	1	N00	963	670	079
T-209	Full	1	N00	960	789	080
T-210	Full	1	N00	960	789	081
T-211	Full	1	N00	960	789	082
T-212	Left (2/3 Seat)	1	N00	960	724	077
	Right (1/3 Seat)	1	N00	960	726	077
T-213	Left (2/3 Seat)	1	N00	960	724	078
	Right (1/3 Seat)	1	N00	960	726	078
T-214	Left (LHD-2/3 Seat)	1	N00	960	724	079
	(RHD-2/3 Seat)	1	N00	963	670	079
	Right (LHD-1/3 Seat)	1	N00	960	726	079
T-215	Left (2/3 Seat)	1	N00	961	956	083
	Right (1/3 Seat)	1	N00	961	958	083
T-216	Left (2/3 Seat)	1	N00	961	956	084
	Right (1/3 Seat)	1	N00	961	958	084
T-217	Left (LHD-2/3 Seat)	1	N00	961	956	085
	(RHD-1/3 Seat)	1	N00	963	691	085
	Right (LHD-1/3 Seat)	1	N00	961	958	085
	(RHD-2/3 Seat)	1	N00	963	688	085
T-222	Full	1	L00	964	286	037
T-223	Full	1	L00	964	286	046
T-228	(WBS)	2	L00	970	560	096
T-229	Full (Without White Accent Stripe)	1	L00	970	600	076
	(With White Accent Stripe)	1	M00	970	600	017
T-230	Full (Without White Accent Stripe)	1	L00	970	600	077
	(With White Accent Stripe)	1	M00	970	600	018
T-231	Full (Without White Accent Stripe)	1	L00	970	600	078
	(With White Accent Stripe)	1	M00	970	600	019
T-232	Full	1	L00	969	606	061
T-233	Full	1	L00	969	606	062
T-234	Full	1	L00	969	606	063
T-235	Left (LHD-2/3 Seat-Without White Accent Stripe)	1	L00	971	228	076
	(LHD-2/3 Seat-With White Accent Stripe)	1	M00	971	228	017
	Right (LHD-1/3 Seat-Without White Accent Stripe)	1	L00	971	233	076
	(LHD-1/3 Seat-With White Accent Stripe)	1	M00	971	233	017
	(RHD-2/3 Seat-Without White Accent Stripe)	1	L00	971	256	076
	(RHD-2/3 Seat-With White Accent Stripe)	1	M00	971	256	017
T-236	Left (2/3 Seat-Without White Accent Stripe)	1	L00	971	228	077
	(2/3 Seat-With White Accent Stripe)	1	M00	971	228	018
	Right (1/3 Seat-Without White Accent Stripe)	1	L00	971	233	077
	(1/3 Seat-With White Accent Stripe)	1	M00	971	233	018
T-237	Left (2/3 Seat-Without White Accent Stripe)	1	L00	971	228	078
	(2/3 Seat-With White Accent Stripe)	1	M00	971	228	019
	Right (1/3 Seat-Without White Accent Stripe)	1	L00	971	233	078
	(1/3 Seat-With White Accent Stripe)	1	M00	971	233	019
T-238	Left (LHD-2/3 Seat)	1	L00	969	634	061
	(RHD-1/3 Seat)	1	L00	969	661	061
	Right (LHD-1/3 Seat)	1	L00	969	646	061
	(RHD-2/3 Seat)	1	L00	969	679	061
T-239	Left (LHD-2/3 Seat)	1	L00	969	634	062
	Right (LHD-1/3 Seat)	1	L00	969	646	062
	(RHD-2/3 Seat)	1	L00	969	679	062

SEATS - SOFT TRIM

UPHOLSTERY, Front Seat Back (Continued)

T-240	Left	(LHD-2/3 Seat)	1	L00 969 634 063
		(RHD-1/3 Seat)	1	L00 969 661 063
	Right	(LHD-1/3 Seat)	1	L00 969 646 063
		(RHD-2/3 Seat)	1	L00 969 679 063
T-241	Full	(TRK-Without White Accent Stripe)	1	L00 970 587 076
		(TRK-With White Accent Stripe)	1	M00 970 587 017
	Left	(WAG-1/3 Seat-Without White Accent Stripe)	1	L00 971 245 076
		(WAG-1/3 Seat-With White Accent Stripe)	1	M00 971 245 017
		(WAG-LHD-2/3 Seat-Without White Accent Stripe)	1	L00 971 243 076
		(WAG-LHD-2/3 Seat-With White Accent Stripe)	1	M00 971 243 017
	Right	(WAG-RHD-2/3 Seat-Without White Accent Stripe)	1	L00 971 260 076
		(WAG-RHD-2/3 Seat-With White Accent Stripe)	1	M00 971 260 017
		(WAG-LHD-1/3 Seat-Without White Accent Stripe)	1	L00 971 233 076
		(WAG-LHD-1/3 Seat-With White Accent Stripe)	1	M00 971 233 017
T-242	Full	(Without Shadow Stripe)	1	L00 970 587 079
		(With Shadow Stripe)	1	M00 981 134 023
T-243	Full	(Without Shadow Stripe)	1	L00 970 587 080
		(With Shadow Stripe)	1	M00 981 134 024
T-244	Full	(Without Shadow Stripe)	1	L00 970 587 081
		(With Shadow Stripe)	1	M00 981 134 025
T-256		(WBS)	2	L00 970 560 098
T-257		(WBS)	2	L00 970 560 097
T-261	Full	1	L00 971 715 088
T-262	Full	1	L00 971 715 089
T-271		2	M00 972 825 001
T-301	Left	(LHD)	1	M00 971 228 017
		(RHD)	1	M00 971 245 017
	Right	(LHD)	1	M00 971 233 017
T-302	Left	1	M00 971 228 018
	Right	1	M00 971 233 018
T-303	Left	1	M00 971 228 019
	Right	1	M00 971 233 019
T-304	Full	1	M00 970 600 017
T-305	Full	1	M00 970 600 018
T-306	Full	1	M00 970 600 019
T-307	Full	(TRK)	1	M00 970 587 017
	Left	(WAG-LHD-2/3 Seat)	1	M00 971 243 017
		(WAG-1/3 Seat)	1	M00 971 245 017
	Right	(WAG-LHD-1/3 Seat)	1	M00 971 233 017
T-312		1	M00 981 659 039
T-313		1	M00 981 659 040
T-314		1	M00 981 659 041
T-315		(Except Cactus Flower Design)	1	M00 981 882 044
		(Cactus Flower Design)	1	M00 984 541 044
T-316		1	M00 981 882 045
T-317		1	M00 981 882 046
T-319		(With Forward Tilt Back)	1	M00 981 987 047
		(With Fixed Back)	1	M00 985 656 047
T-320		(With Forward Tilt Back)	1	M00 981 987 048
		(With Fixed Back)	1	M00 985 656 048
T-321		(With Forward Tilt Back)	1	M00 981 987 049
		(With Fixed Back)	1	M00 985 656 049
T-323		2	M00 984 153 050
T-324		2	M00 984 153 051
T-325		2	M00 984 153 052
T-326		1	M00 971 150 042
T-327		1	M00 971 715 043
T-328		1	M00 971 715 088
T-344		2	L00 970 560 098
T-345		2	L00 970 560 097
T-346		2	L00 970 560 096
T-347		(With Forward Tilt Back)	1	M00 981 643 039
		(With Fixed Back)	1	M00 985 651 039
T-348		(With Forward Tilt Back)	1	M00 981 643 040
		(With Fixed Back)	1	M00 985 651 040

SEATS - SOFT TRIM

UPHOLSTERY, Front Seat Back (Continued)

T-349	(With Forward Tilt Back)	1	MOO 981 643 041
	(With Fixed Back)	1	MOO 985 651 041
T-350	2	MOO 984 393 057
T-351	2	MOO 984 393 058
T-352	2	MOO 984 393 059
T-371	1	986 595 566
T-372	1	986 595 567
T-373	1	986 595 568
T-374	1	985 891 569
T-375	1	985 891 570
T-376	1	985 891 571
T-377	1	985 891 572
T-378	1	985 891 573
T-379	1	985 891 574
T-380	2	986 653 575
T-381	2	986 653 576
T-382	2	986 653 577
T-383	1	986 618 566
T-384	1	986 618 567
T-385	1	986 618 568
T-386	1	985 946 569
T-387	1	985 946 570
T-388	1	985 946 571
T-389	1	985 946 572
T-390	1	985 946 573
T-391	1	985 946 574
T-392	2	986 653 575
T-393	2	986 653 576
T-394	2	986 653 577
T-427	1	988 221
T-428	1	988 222
T-429	1	988 223
T-430	1	988 274
T-431	1	988 275
T-432	1	988 276
T-433	1	988 277
T-434	1	988 278
T-435	1	988 279
T-436	2	989 097
T-437	2	989 098
T-438	2	989 099
T-439	1	988 224
T-440	1	988 225
T-441	1	988 226
T-442	1	988 280
T-443	1	988 281
T-444	1	988 282
T-445	1	988 283
T-446	1	988 284
T-447	1	988 285
T-448	2	989 097
T-449	2	989 098
T-450	2	989 099

29. 104-2 ATTACHING PARTS, Back Upholstery Cover To Spring

HOG RING ALL AR 605 688

SEATS - SOFT TRIM

29.105-1 FRAME ASSEMBLY, Front Seat (Incl. Spring)

FULL SEAT

WAG	(1972 And Prior-* 29-8)...(Incl. Pads)	1	985 027
WAG	(1972: * 29-9)...(Less Pads)	1	987 410
ALL	(1971 And Prior-Fixed Back)...(Less Pads)	1	960 564
TRK	(1972: * 29-8)...(Less Pads)	1	987 446
TRK	(1972: * 29-9)...(Less Pads)	1	987 468
WAG	(1973)...(Less Pads)	1	987 410
TRK	(1973)...(Less Pads)	1	987 468

2/3 - 1/3 SEAT (Less Pads)

WAG	(Left) LHD (2 Door Wagon)	1	960 565
WAG	(Left) LHD (Panel Delivery)	1	960 566
WAG	(Left) RHD	1	960 568
WAG	(Right) RHD (2 Door Wagon)	1	962 235
WAG	(Right) RHD (Panel Delivery)	1	962 236

29.105-2 FRAME ASSEMBLY, Front Seat (Less Spring)

ALL	WFS (1971 And Prior)	1	959 565
WAG	(Left) LHD (2/3 Seat)	1	959 567
WAG	(Right) RHD (2/3 Seat)	1	962 199

29.105-3 FRAME ASSEMBLY, Front Seat Back

TRK	WFS (1971 And Prior-Forward Tilt Back)...(Incl. Spring And Pad)	1	985 020
TRK	WFS (1971 And Prior-Forward Tilt Back)...(Incl. Spring)	1	960 561
TRK	WFS (1971 And Prior-Forward Tilt Back)	1	959 952
WAG	(Left) LHD (1/3 Seat-Panel Delivery)...(Incl. Spring)	1	960 568
WAG	(1/3 Seat-Panel Delivery)	2	959 984
ALL	WBS (1971 And Prior)...(Incl. Spring And Pad)	2	985 032
ALL	WBS (1972)...(Incl. Spring)	2	987 210
ALL	WBS (1972/)...(Incl. Spring)	2	987 210

29.105-4 ATTACHING PARTS, Back Frame To Cushion Frame

NUT, Lock.....	TRK	(Forward Tilt Back)	2	918 287
NUT, Lock.....	WAG	(1/3 Seat)	4	918 287
WASHER, Plain.....	TRK	(Forward Tilt Back)	2	664 596
WASHER, Plain.....	WAG	(1/3 Seat)	4	664 596
BOLT, Shoulder	TRK	(Forward Tilt Back)	2	959 765
BOLT, Shoulder	WAG	(1/3 Seat)	4	959 765
BOLT, Hexagon	ALL	WBS	4	987 234

29.105-5 ATTACHING PARTS, Cushion Frame To Seat Adjuster Slide

NUT, Hexagon.....	WAG	(2/3 - 1/3 Seat)...(Incl. Lockwasher)	17.	8	G271187
NUT, Hexagon.....	ALL	WFS (1972 And Prior-* 29-26)	17.	4	G271187
NUT, Hexagon.....	ALL	WBS (1972 And Prior-* 29-26)	17.	8	G271187
WASHER, Lock	ALL	WFS (1972 And Prior-* 29-27)	4	961 127
WASHER, Lock	ALL	WBS (1973)	8	961 127
SCREW, Machine.....	ALL	WBS (1972 And Prior-* 29-27)	17.	8	G187060
SCREW, Machine.....	ALL	WBS (1973)	17.	8	G153994
SCREW, Machine.....	ALL	WFS (1972 And Prior-* 29-27)	17.	4	G153994

29.105-6 STRAP, Front Seat Belt Retainer

T-228	2	L00 970 780 096
T-256	2	L00 970 780 098
T-257	2	L00 970 780 097

29.105-7 ATTACHING PARTS, Strap To Seat Back Frame

WASHER, Finish.....	WAG	17.	2	G140270
SCREW, Tapping.....	WAG	17.	2	G162395

SEATS - SOFT TRIM

29.105-8 BUMPER, Front Seat Frame (Rubber)

TRK	(Forward Tilt Back)	2	968 071
-----	---------------------	-------	---	---------

29.105-9 ATTACHING PARTS, Bumper To Seat Back Tube

GUIDE.....	TRK	(Forward Tilt Back)	2	666 322
SCREW, Tapping.....	TRK	(Forward Tilt Back)	17.	2	G163219

29.105-10 SCREW, Seat Back Adjusting

ALL	WBS	2	969 987
TRK	WFS (Forward Tilt Back)	2	960 211

29.105-11 NUT, Seat Back Adjusting Screw

ALL	WBS	17.	2	G120670
-----	-----	-------	-----	---	---------

29.105-12 BUMPER, Seat Leg (Rubber)

WAG	(1/3 Seat)	2	951 677
-----	------------	-------	---	---------

29.105-13 ATTACHING PARTS, Bumper To Leg

SCREW, Tapping.....	WAG	17.	2	G163219
---------------------	-----	-------	-----	---	---------

29.105-14 CATCH, Passenger Seat Hold Down

WAG	1	688 906
-----	-------	-------	---	---------

29.105-15 ATTACHING PARTS, Catch To Seat Frame

BOLT, Hexagon	WAG	...(Incl. Lockwasher)	1	966 737
---------------	-------	-----	-----------------------	-------	---	---------

29.105-16 LATCH, Passenger Seat Catch (On Floor Pan)

WAG	1	976 213
-----	-------	-------	---	---------

29.105-17 ATTACHING PARTS, Latch To Floor Pan

SCREW, Hexagon	WAG	17.	2	G186491
----------------	-------	-----	-------	-----	---	---------

29.106-1 SPRING, Front Seat Back

ALL	WFS (Fixed Back)	1	956 384
TRK	WFS (Forward Tilt Back)	1	957 156
WAG	(1/3 Seat)	1	956 399
WAG	LHD (2/3 Seat-Panel Delivery)	1	959 909
WAG	RHD (2/3 Seat)	1	963 559

29.108-1 PAD, Front Seat Back

ALL	WFS (1972 And Prior)	1	957 141
ALL	WFS (1973)	1	988 139
ALL	WBS (1972 And Prior)	2	969 182
ALL	WBS (1973)	2	989 106

29.110-1 ASH RECEIVER ASSEMBLY, Front Seat Back (Chrome Cover)

WAG	1	960 655
-----	-------	-------	---	---------

29.110-2 RETAINER, Front Seat Back Ash Receiver

WAG	1	959 077
-----	-------	-------	---	---------

SEATS - SOFT TRIM

29.110-3 ATTACHING PARTS, Retainer To Seat Back

SCREW, Tapping..... WAG 17. 2 G161416

29.112-1 PANEL, Front Bucket Seat Back Kickpad

WAG	(Black) 1972.....	2	986 662
WAG	(Black) 1973.....	2	989 329
WAG	(Blue-With Embossed Medallion) 1971 And Prior.....	2	971 539
WAG	(Blue-Without Embossed Medallion) 1971 And Prior.....	2	985 952
WAG	(Blue) 1972.....	2	986 661
WAG	(Buckskin-With Embossed Medallion) 1971 And Prior.....	2	981 483
WAG	(Buckskin-Without Embossed Medallion) 1971 And Prior.....	2	985 954
WAG	(Buff) 1972.....	2	986 660
WAG	(Buff) 1973.....	2	989 328
WAG	(Charcoal-With Embossed Medallion) 1971 And Prior.....	2	971 540
WAG	(Charcoal-Without Embossed Medallion) 1971 And Prior.....	2	985 953
WAG	(Green) 1973.....	2	989 109
WAG	(Red) 1971 And Prior.....	2	970 544

29.112-2 ATTACHING PARTS, Front Bucket Seat Back Kickpad Panel

CLIP, Trim..... WAG 28 969 191

29.113-1 WIRE, Bucket Seat Upholstery Listing

ALL	(15-9/32" x 12-15/64").....	2	969 193
ALL	(1 End Loop)...(16" Long).....	4	969 188
ALL	(1 End Loop)...(40" Long).....	2	959 308
ALL	(2 End Loops)...(15" Long).....	4	969 187
ALL	(2 End Loops)...(40-1/2" Long).....	2	969 192

29.113-2 ATTACHING PARTS, Wire To Bucket Seat Spring

CLIP.....	ALL	(Seat Back).....	22	969 692
CLIP.....	ALL	(Seat Cushion).....	16	969 692
CLIP.....	ALL	(Seat Cushion-Rear).....	4	969 189

29.120-1 PANEL, Front Bucket Seat Sidewing (Shield)

ALL	(Left-Blue) 1971 And Prior.....	1	971 541
ALL	(Left-Blue) 1972 (* 29-10).....	1	986 665
ALL	(Left-Blue) 1972 (* 29-11).....	1	987 553
ALL	(Left-Rawhide) 1971 And Prior.....	1	981 485
ALL	(Left-Charcoal) 1971 And Prior.....	1	971 543
ALL	(Left-Charcoal) 1972 (* 29-10).....	1	975 895
ALL	(Left-Charcoal) 1972 (* 29-11).....	1	987 549
ALL	(Left-Charcoal) 1973.....	1	987 549
ALL	(Left-Green) 1973.....	1	989 111
ALL	(Left-Red).....	1	970 709
ALL	(Left-Tan) 1972 (* 29-10).....	1	986 663
ALL	(Left-Tan) 1972 (* 29-11).....	1	987 551
ALL	(Left-Tan) 1973.....	1	987 551
ALL	(Right-Blue) 1971 And Prior.....	1	971 542
ALL	(Right-Blue) 1972 (* 29-10).....	1	986 666
ALL	(Right-Blue) 1972 (* 29-11).....	1	987 552
ALL	(Right-Charcoal) 1971 And Prior.....	1	971 544
ALL	(Right-Charcoal) 1972 (* 29-10).....	1	975 896
ALL	(Right-Charcoal) 1972 (* 29-11).....	1	987 548
ALL	(Right-Charcoal) 1973.....	1	987 548
ALL	(Right-Green) 1973.....	1	989 112
ALL	(Right-Rawhide) 1971 And Prior.....	1	981 486
ALL	(Right-Red).....	1	970 710
ALL	(Right-Tan) 1972 (* 29-10).....	1	986 664
ALL	(Right-Tan) 1972 (* 29-11).....	1	987 550
ALL	(Right-Tan) 1973.....	1	987 550

SEATS - SOFT TRIM

29.120-2 ATTACHING PARTS, Panel To Extension Bracket

WASHER, Finish.....	ALL	17.	8	G140270
SCREW, Tapping.....	ALL	17.	8	G163446

29.120-3 BRACKET, Front Bucket Seat Sidewing Mounting

ALL	(Left-Front) 1972 And Prior (* 29-10).....	1	968 163
ALL	(Left-Front) 1972 (* 29-11).....	1	987 529
ALL	(Left-Front) 1973	1	987 529
ALL	(Left-Rear-* 29-10)	1	968 165
ALL	(Left-Rear) 1972 (* 29-11)	1	987 525
ALL	(Left-Rear) 1973	1	987 525
ALL	(Right-Front-* 29-10)	1	968 164
ALL	(Right-Front) 1972 (* 29-11).....	1	987 530
ALL	(Right-Front) 1973	1	987 530
ALL	(Right-Rear-* 29-10)	1	968 166
ALL	(Right-Rear) 1972 (* 29-11)	1	987 526
ALL	(Right-Rear) 1973	1	987 526

29.120-4 ATTACHING PARTS, Mounting Bracket To Extension Bracket

WASHER, Plain.....	ALL	17.	4	G446188
SCREW, Hexagon	ALL	...(Incl. Lockwasher)	17.	4	G186493

29.120-5 BRACKET, Front Bucket Sidewing Extension Mounting

ALL	(Left-Front)	1	970 125
ALL	(Right-Front)	1	970 126
ALL	(Rear)	2	970 124

29.120-6 COVER, Front Bucket Seat Back Pivot Arm

ALL	(Left-Blue) 1971 And Prior	2	971 545
ALL	(Left-Blue) 1972	2	987 239
ALL	(Left-Charcoal) 1971 And Prior	2	971 547
ALL	(Left-Charcoal) 1972/	2	987 241
ALL	(Left-Green) 1973	2	989 107
ALL	(Left-Rawhide) 1971 And Prior	2	981 075
ALL	(Left-Red) 1971 And Prior	2	970 705
ALL	(Left-Tan) 1972/	2	987 237
ALL	(Right-Blue) 1971 And Prior	2	971 546
ALL	(Right-Blue) 1972	2	987 238
ALL	(Right-Charcoal) 1971 And Prior	2	971 548
ALL	(Right-Charcoal) 1972/	2	987 240
ALL	(Right-Green) 1973	2	989 108
ALL	(Right-Rawhide) 1971 And Prior	2	981 076
ALL	(Right-Red) 1971 And Prior	2	970 706
ALL	(Right-Tan) 1972/	2	987 236

29.131-1 SLIDE, Front Seat Adjusting (Track)

ALL	(Left) LHD (WFS-1971 And Prior)	1	956 387
ALL	(Left) RHD (WFS-1971 And Prior)	1	962 349
ALL	(Left) LHD (WFS-1972:* 29-8)	1	956 387
ALL	(Left) RHD (WFS-1972:* 29-8)	1	962 349
ALL	(Left) LHD (WFS-1972:* 29-9)	1	987 420
ALL	(Left) RHD (WFS-1972:* 29-9)	1	987 421
ALL	(Left) LHD (WFS-1973)	1	987 420
ALL	(Left) RHD (WFS-1973)	1	987 421
WAG	(Left) LHD (1/3 Seat-Panel Delivery)	1	956 387
WAG	(Left) LHD (2/3 Seat)	1	956 387
WAG	(Left) RHD (2/3 Seat)	1	962 351
ALL	(Left) WBS (With Top Mounting Studs-1971 And Prior)	2	968 093
ALL	(Left) WBS (Without Top Mounting Studs-1971/* 29-8)	2	985 256
ALL	(Left) WBS (1972:* 29-9)	2	987 422
ALL	(Left) WBS (1973)	2	987 422

SEATS - SOFT TRIM

ALL	(Right) LHD (WFS-1971 And Prior)	1	956 388
ALL	(Right) RHD (WFS-1971 And Prior)	1	962 350
ALL	(Right) LHD (WFS-1972:* 29-8)	1	956 388
ALL	(Right) RHD (WFS-1972:* 29-8)	1	956 388
ALL	(Right) LHD (WFS-1972:* 29-9)	1	987 421
ALL	(Right) RHD (WFS-1972:* 29-9)	1	987 420
ALL	(Right) LHD (WFS-1973)	1	987 421
ALL	(Right) RHD (WFS-1973)	1	987 420
WAG	(Right) LHD (1/3 Seat-Panel Delivery)	1	956 388
WAG	(Right) LHD (2/3 Seat)	1	958 740
WAG	(Right) RHD (2/3 Seat)	1	962 350
ALL	(Right) WBS (With Top Mounting Studs-1971 And Prior)	2	968 094
ALL	(Right) WBS (Without Top Mounting Studs-1972:* 29-8)	2	976 864
ALL	(Right) WBS (1972:* 29-9)	2	987 420
ALL	(Right) WBS (1973)	2	987 420

29.131-2 ATTACHING PARTS, Adjusting Slide To Support Bracket

NUT, Hexagon	ALL	(Cadmium Finish)(WFS)(LHD-1/3 Seat)	17.	4	G271187
NUT, Hexagon	ALL	(Chromate Finish)(WFS)(LHD-1/3 Seat)	4	968 417
NUT, Hexagon	ALL	(Cadmium Finish) WBS	17.	8	G271187
NUT, Hexagon	ALL	(Chromate Finish) WBS	8	968 417

29.131-3 ATTACHING PARTS, Adjusting Slide To Support Bracket (Outboard)

NUT, Hexagon	WAG	(Cadmium Finish)(2/3 Seat)	17.	2	G271187
NUT, Hexagon	WAG	(Chromate Finish)(2/3 Seat)	2	968 417

29.131-4 ATTACHING PARTS, Adjusting Slide To Floor (Inboard)

SCREW, Machine	WAG	(2/3 Seat)	17.	1	G423570
----------------	-----	------------	-----	---	---------

29.132-1 SUPPORT, Seat Cushion Track (Bracket)

ALL	WFS (Fixed Back-1972 And Prior-* 29-12)	2	956 385
ALL	WFS (Fixed Back-1972 And Prior-* 29-13)	2	987 337
ALL	WFS (Fixed Back-1973)	1	987 337
TRK	WFS (Forward Tilt Back)	2	958 512
WAG	(2/3 Seat)	1	956 385
WAG	(Driver's Seat) LHD (1/3 Seat)	2	956 385
ALL	(Left-Inner) WBS (1972 And Prior-* 29-14)	1	968 097
ALL	(Left-Inner) WBS (1972 And Prior-* 29-15)	1	987 482
ALL	(Left-Inner) WBS (1973)	1	987 482
ALL	(Left-Outer) WBS (1972 And Prior-* 29-12)	1	968 096
ALL	(Left-Outer) WBS (1972 And Prior-* 29-13)	1	987 344
ALL	(Left-Outer) WBS (1973)	1	987 344
ALL	(Right-Inner) WBS (1972 And Prior-* 29-14)	1	968 115
ALL	(Right-Inner) WBS (1972 And Prior-* 29-15)	1	987 360
ALL	(Right-Inner) WBS (1973)	1	987 360
ALL	(Right-Outer) WBS (* 29-12)	1	968 096
ALL	(Right-Outer) WBS (1972 And Prior-* 29-13)	1	987 344
ALL	(Right-Outer) WBS (1973)	1	987 344

SEATS - SOFT TRIM

29.132-2 ATTACHING PARTS, Seat Cushion Track Support To Floor

BOLT, Hexagon	ALL	WFS...(2-1/4" Long)	17.	2	G122188
BOLT, Hexagon	ALL	WBS...(2-1/4" Long)	17.	2	G122188
BOLT, Hexagon	WAG	(1/3 - 2/3 Seat)...(2-1/4" Long)	17.	1	G122188
SCREW, Hexagon	ALL	WBS...(1" Long)	6	966 247
SCREW, Hexagon	ALL	WFS (Fixed Back)...(1" Long)	2	966 247
SCREW, Hexagon	WAG	(1/3 Seat)...(7/8" Long)	17.	3	G423570
SCREW, Hexagon	WAG	(2/3 Seat)...(7/8" Long)	17.	1	G423570
SCREW, Hexagon	TRK	WFS (Tilt Back)...(7/8" Long)	17.	2	G423570
WASHER, Lock	ALL	17.	2	G120382
WASHER, Plain	ALL	(Except 1/3 Seat)	17.	AR	G120388
WASHER, Plain	WAG	(1/3 Seat)	17.	5	G446470

29.132-3 BRACKET, Passenger Seat Anchor

WAG	RHD (1/3 Seat)	2	960 592
WAG	(Outer) LHD (1/3 Seat)	1	960 592
WAG	(Inner) LHD (1/3 Seat)	1	958 671

29.132-4 ATTACHING PARTS, Seat Pivot Anchor To Floor

BOLT, Hexagon	WAG	(1/3 Seat)	17.	4	G423570
---------------	-----	------------	-----	---	---------

29.132-5 ATTACHING PARTS, Seat Pivot Anchor To Pivot Plate

NUT, Hexagon	WAG	(1/3 Seat)	17.	2	G271187
WASHER, Plain	WAG	(1/3 Seat)	2	664 596
BOLT, Shoulder	WAG	(1/3 Seat)	2	960 617

29.133-1 CONNECTOR, Seat Adjuster Wire

ALL	WFS (1972 And Prior)	1	961 110
ALL	WFS (1973)	1	987 395
WAG	(1/3 Seat)	1	964 712
WAG	(2/3 Seat)	1	961 111

29.138-1 SPRING, Front Seat Adjusting Assist

ALL	(WBS)(WFS)	2	961 059
WAG	(1/3 - 2/3 Seat)	1	961 059

29.140-1 ARMREST ASSEMBLY, Front Seat Trimmed Center (Complete)(Truck)

T-271	1	M00 972 838 001
T-350	1	M00 984 399 057
T-351	1	M00 984 399 058
T-352	1	M00 984 399 059

29.140-2 ARMREST ASSEMBLY, Front Seat Center (Less Upholstery Covers)

TRK	WBS (* 29-16)	1	984 400
-----	---------------	-------	---	---------

29.140-3 ATTACHING PARTS, Front Seat Center Armrest Assembly To Floor Pan

SCREW, Hexagon	TRK	(* 29-16)	17.	3	G425328
WASHER, Plain	TRK	(* 29-16)	17.	3	G446188

29.140-4 ATTACHING PARTS, Front Seat Center Armrest Back And Cushion To Hinge

SCREW, Machine	TRK	(* 29-16)	17.	6	G160541
WASHER, Lock	TRK	(* 29-16)	17.	6	G120380

SEATS - SOFT TRIM

29.141-1 ARMREST ASSEMBLY, Front Back Trimmed (Wagon)

T-228	1	L00 975 117 096
T-256	1	L00 975 117 098
T-257	1	L00 975 117 097
T-323	1	M00 975 117 050
T-324	1	M00 975 117 051
T-325	1	M00 975 117 052
T-344	1	L00 975 117 096
T-345	1	L00 975 117 098
T-346	1	L00 975 117 097

29.141-2 SUPPORT, Front Seat Back Center Armrest

WAG WBS (1971 And Prior)	1	974 973
--------------------------------	---	---------

29.141-3 ATTACHING PARTS, Armrest To Support

SCREW, Wood	WAG	WBS (1971 And Prior)	17.	14	G151856
WASHER, Finish	WAG	WBS (1971 And Prior)	17.	14	G140269

29.142-1 FRAME, Front Seat Back Center Armrest

TRK WBS (* 29-16)	1	984 411
ALL WBS (1972:* 29-17)	1	987 603
ALL WBS (1973)	1	987 603

29.142-2 ATTACHING PARTS, Armrest To Support

PIN, Pivot	ALL	WBS (1972:* 29-17)	2	400 1402
PIN, Pivot	ALL	1973	2	400 1402

29.142-3 STOP, Front Seat Back Center Armrest

TRK WBS (* 29-16)	1	972 959
-------------------------	---	---------

29.142-4 ATTACHING PARTS, Stop To Lower Inside Window Panel

SCREW, Tapping	TRK	WBS (* 29-16)	17.	1	G162712
----------------------	-----	---------------------	-----	---	---------

29.144-1 PAD, Front Seat Center Armrest

ALL WBS (1972:* 29-17)	1	987 615
ALL WBS (1973)	1	989 049

29.145-1 COVER, Front Seat Center Armrest Support Bracket

ALL (Left) WBS (1972:* 29-17)	1	351 9083
ALL (Left) WBS (1973)	1	351 9083
ALL (Right) WBS (1972:* 29-17)	1	351 9082
ALL (Right) WBS (1973)	1	351 9082

29.145-2 PROTECTOR, Front Seat Armrest Upholstery

ALL WBS (1972:* 29-17)	2	352 0016
ALL WBS (1973)	2	352 0016

29.146-1 UPHOLSTERY, Front Seat Back Center Armrest

T-350	1	M00 984 412 057
T-351	1	M00 984 412 058
T-352	1	M00 984 412 059
T-380	1	986 616 575
T-381	1	986 616 576
T-382	1	987 616 577
T-392 (* 29-16)	1	987 198 575
(* 29-17)	1	987 616 575
T-393 (* 29-16)	1	987 198 576
(* 29-17)	1	987 616 576

SEATS - SOFT TRIM

UPHOLSTERY, Front Seat Back Center Armrest (Continued)

T-394	(* 29-16)	1	987	198	577
	(* 29-17)	1	987	616	577
T-436		1		989	051
T-437		1		989	052
T-438		1		989	053
T-448		1		989	051
T-449		1		989	052
T-450		1		989	053

29.150-1 CUSHION ASSEMBLY, Front Seat Trimmed

T-208	Full	1	N00	961	679	079
	Left (LHD-1/3 Seat)	1	N00	964	714	079
	Right (LHD-1/3 Seat)	1	N00	961	879	079
T-209		1	N00	961	679	080
T-210		1	N00	961	679	081
T-211		1	N00	961	679	082
T-212	Right (LHD)	1	N00	961	879	077
T-213	Right (LHD)	1	N00	961	879	078
T-214	Right (LHD)	1	N00	961	879	079
T-215	Right (LHD)	1	N00	961	570	083
T-216	Right (LHD)	1	N00	961	570	084
T-217	Left (RHD)	1	N00	963	692	085
	Right (LHD)	1	N00	961	570	085
T-228		1	L00	972	801	096
T-235	Left (RHD-Without White Accent Stripe)	1	L00	976	638	076
	(RHD-With White Accent Stripe)	1	M00	976	638	017
	Right (LHD-Without White Accent Stripe)	1	L00	976	637	076
	(LHD-With White Accent Stripe)	1	M00	976	637	017
T-236	Right (LHD-Without White Accent Stripe)	1	L00	976	637	077
	Right (LHD-With White Accent Stripe)	1	M00	976	637	018
T-237	Right (LHD-Without White Accent Stripe)	1	L00	976	637	078
	Right (LHD-With White Accent Stripe)	1	M00	976	637	019
T-238	Left (RHD)	1	L00	976	634	061
	Right (LHD)	1	L00	976	633	061
T-239	Right (LHD)	1	L00	976	633	062
T-240	Right (LHD)	1	L00	976	633	063
T-241	Full (Without White Accent Stripe)	1	L00	971	180	076
	(With White Accent Stripe)	1	M00	971	180	017
	Left (LHD-Without White Accent Stripe)	1	L00	971	370	076
	(LHD-With White Accent Stripe)	1	M00	971	370	017
	(RHD-Without White Accent Stripe)	1	L00	976	638	076
	(RHD-With White Accent Stripe)	1	M00	976	638	017
	Right (LHD-Without White Accent Stripe)	1	L00	976	637	076
	(LHD-With White Accent Stripe)	1	M00	976	637	017
T-242	Full (Without White Accent Stripe)	1	L00	971	180	079
	(With White Accent Stripe)	1	M00	981	142	023
T-243	Full (Without White Accent Stripe)	1	L00	971	180	080
	(With White Accent Stripe)	1	M00	981	142	024
T-244	Full (Without White Accent Stripe)	1	L00	971	180	081
	(With White Accent Stripe)	1	M00	981	142	025
T-256		2	L00	972	801	098
T-257		2	L00	972	801	097
T-271		2	M00	972	827	001
T-301	Left (RHD)	1	M00	976	638	017
	Right (LHD)	1	M00	976	637	017
T-302	Right	1	M00	976	637	018
T-303	Right	1	M00	976	637	019
T-307	Full	1	M00	971	180	017
	Left (LHD)	1	M00	971	370	017
	(RHD)	1	M00	976	638	017
	Right (LHD)	1	M00	976	637	017
T-344		2	L00	972	801	098
T-345		2	L00	972	801	097
T-346		2	L00	972	801	096

SEATS - SOFT TRIM

29.151-1 CUSHION ASSEMBLY, Trimmed Front Seat Center (Order Component Parts)

29.152-1 UPHOLSTERY, Front Seat Cushion (Cover)

T-181	1	N00 960 722 077
T-182	1	N00 960 722 078
T-183	1	N00 960 722 079
T-184	1	N00 961 551 083
T-185	1	N00 961 551 084
T-186	1	N00 961 551 085
T-208	Full	1	N00 960 722 079
	Left		
	(LHD-1/3 Seat)	1	N00 963 685 079
	(LHD-2/3 Seat)	1	N00 960 725 079
	(RHD-1/3 Seat)	1	N00 963 685 079
	Right		
	(LHD-1/3 Seat)	1	N00 960 727 079
	(RHD-2/3 Seat)	1	N00 963 676 079
T-209	1	N00 960 722 080
T-210	1	N00 960 722 081
T-211	1	N00 960 722 082
T-212	Left	1	N00 960 725 077
	Right	1	N00 960 727 077
T-213	Left	1	N00 960 725 078
	Right	1	N00 960 727 078
T-214	Left		
	(LHD-2/3 Seat)	1	N00 960 725 079
	(RHD-1/3 Seat)	1	N00 963 685 079
	Right		
	(LHD-1/3 Seat)	1	N00 960 727 079
	(RHD-2/3 Seat)	1	N00 963 676 079
T-215	Left	1	N00 961 561 083
	Right	1	N00 961 571 083
T-216	Left	1	N00 961 561 084
	Right	1	N00 961 571 084
T-217	Left		
	(LHD-2/3 Seat)	1	N00 961 561 085
	(RHD-1/3 Seat)	1	N00 963 693 085
	Right		
	(LHD-1/3 Seat)	1	N00 961 571 085
	(RHD-2/3 Seat)	1	N00 963 688 085
T-222	1	L00 964 290 037
T-223	1	L00 964 290 046
T-228	2	L00 970 570 096
T-229	(Without White Accent Stripe)	1	L00 970 611 076
	(With White Accent Stripe)	1	M00 970 611 017
T-230	(Without White Accent Stripe)	1	L00 970 611 077
	(With White Accent Stripe)	1	M00 976 611 018
T-231	(Without White Accent Stripe)	1	L00 970 611 078
	(With White Accent Stripe)	1	M00 970 611 019
T-232	1	L00 969 611 061
T-233	1	L00 969 611 062
T-234	1	L00 969 611 063
T-235	Left		
	(LHD-Without White Accent Stripe)	1	L00 971 231 076
	(LHD-With White Accent Stripe)	1	M00 971 231 017
	(RHD-Without White Accent Stripe)	1	L00 972 648 076
	(RHD-With White Accent Stripe)	1	M00 972 648 017
	Right		
	(LHD-Without White Accent Stripe)	1	L00 971 240 076
	(LHD-With White Accent Stripe)	1	M00 971 240 017
	(RHD-Without White Accent Stripe)	1	L00 971 253 076
	(RHD-With White Accent Stripe)	1	M00 971 253 017
T-236	Left		
	(Without White Accent Stripe)	1	L00 971 231 077
	(With White Accent Stripe)	1	M00 971 231 018
	Right		
	(Without White Accent Stripe)	1	L00 971 240 077
	(With White Accent Stripe)	1	M00 971 240 018
T-237	Left		
	(Without White Accent Stripe)	1	L00 971 231 078
	(With White Accent Stripe)	1	M00 971 231 019
	Right		
	(Without White Accent Stripe)	1	L00 971 231 078
	(With White Accent Stripe)	1	M00 971 231 019

SEATS - SOFT TRIM

UPHOLSTERY, Front Seat Cushion (Continued)

T-238	Left	(LHD-2/3 Seat)	1	L00 969 640 061
		(RHD-1/3 Seat)	1	L00 969 664 061
	Right	(LHD-1/3 Seat)	1	L00 969 653 061
		(RHD-2/3 Seat)	1	L00 969 673 061
T-239	Left	(LHD-2/3 Seat)	1	L00 969 640 062
	Right	(LHD-1/3 Seat)	1	L00 969 653 062
		(RHD-2/3 Seat)	1	L00 969 673 062
T-240	Left	(LHD-2/3 Seat)	1	L00 969 640 063
	Right	(LHD-1/3 Seat)	1	L00 969 653 063
		(RHD-2/3 Seat)	1	L00 969 673 063
T-241	Full	(Without White Accent Stripe)	1	L00 970 579 076
		(With White Accent Stripe)	1	M00 970 579 017
	Left	(LHD-1/3 Seat-Without White Accent Stripe)	1	L00 972 648 076
		(LHD-1/3 Seat-With White Accent Stripe)	1	M00 972 648 017
		(LHD-2/3 Seat-Without White Accent Stripe)	1	L00 971 231 076
		(LHD-2/3 Seat-With White Accent Stripe)	1	M00 971 231 017
		(RHD-1/3 Seat-Without White Accent Stripe)	1	L00 972 648 076
		(RHD-1/3 Seat-With White Accent Stripe)	1	M00 972 648 017
	Right	(LHD-1/3 Seat-Without White Accent Stripe)	1	L00 971 240 076
		(LHD-1/3 Seat-With White Accent Stripe)	1	M00 971 240 017
		(RHD-2/3 Seat-Without White Accent Stripe)	1	L00 971 253 076
		(RHD-2/3 Seat-With White Accent Stripe)	1	M00 971 253 017
T-242		(Without Amber Accent Stripe)	1	L00 970 579 079
		(With Amber Accent Stripe)	1	M00 981 144 023
T-243		(Without White Accent Stripe)	1	L00 970 579 080
		(With White Accent Stripe)	1	M00 981 144 024
T-244		(Without White Accent Stripe)	1	L00 970 579 081
		(With White Accent Stripe)	1	M00 981 144 025
T-256		2	L00 970 570 098
T-257		2	L00 970 570 097
T-261		1	L00 971 708 088
T-262		1	L00 971 708 089
T-271		2	M00 972 826 001
T-301	Left	(LHD)	1	M00 971 231 017
		(RHD)	1	M00 972 648 017
	Right	(LHD)	1	M00 971 240 017
		(RHD)	1	M00 971 253 017
T-302	Left	1	M00 971 231 018
	Right	1	M00 971 240 018
T-303	Left	1	M00 971 231 019
	Right	1	M00 971 240 019
T-304		1	M00 970 611 017
T-305		1	M00 970 611 018
T-306		1	M00 970 611 019
T-307	Full	1	M00 970 579 017
	Left	(LHD-1/3 Seat)	1	M00 972 648 017
		(LHD-2/3 Seat)	1	M00 971 231 017
		(RHD-1/3 Seat)	1	M00 972 648 017
	Right	(LHD-1/3 Seat)	1	M00 971 240 017
		(RHD-2/3 Seat)	1	M00 971 253 017
T-312		1	M00 981 747 039
T-313		1	M00 981 747 040
T-314		1	M00 981 747 041
T-315		(Without Cactus Flower Design)	1	M00 981 896 044
		(With Cactus Flower Design)	1	M00 984 548 044
T-316		1	M00 981 896 045
T-317		1	M00 981 896 046
T-319		(Forward Tilt Back)	1	M00 981 998 047
		(Fixed Back)	1	M00 985 662 047
T-320		(Forward Tilt Back)	1	M00 981 998 048
		(Fixed Back)	1	M00 985 662 048
T-321		(Forward Tilt Back)	1	M00 981 998 049
		(Fixed Back)	1	M00 985 662 049
T-323		2	M00 984 141 050

SEATS - SOFT TRIM

UPHOLSTERY, Front Seat Cushion (Continued)

T-324	2	M00 984 141 051
T-325	2	M00 984 141 052
T-326	1	M00 971 708 042
T-327	1	M00 971 708 043
T-328	1	L00 971 708 088
T-344	2	L00 970 570 098
T-345	2	L00 970 570 097
T-346	2	L00 970 570 096
T-347	(Forward Tilt Back)	1	M00 981 648 039
	(Fixed Back)	1	M00 981 747 039
T-348	(Forward Tilt Back)	1	M00 981 648 040
	(Fixed Back)	1	M00 981 747 040
T-349	(Forward Tilt Back)	1	M00 981 648 041
	(Fixed Back)	1	M00 981 747 041
T-350	2	M00 984 383 057
T-351	2	M00 984 383 058
T-352	2	M00 984 383 059
T-371	1	986 596 566
T-372	1	986 596 567
T-373	1	986 596 568
T-374	1	985 896 569
T-375	1	985 896 570
T-376	1	985 896 571
T-377	1	985 896 572
T-378	1	985 896 573
T-379	1	985 896 574
T-380	2	986 646 575
T-381	2	986 646 576
T-382	2	986 646 577
T-383	1	986 596 566
T-384	1	986 596 567
T-385	1	986 596 568
T-386	1	985 896 569
T-387	1	985 896 570
T-388	1	985 896 571
T-389	1	985 896 572
T-390	1	985 896 573
T-391	1	985 896 574
T-392	2	987 160 575
T-393	2	987 160 576
T-394	2	987 160 577
T-427	1	988 230
T-428	1	988 231
T-429	1	988 232
T-430	1	988 286
T-431	1	988 287
T-432	1	988 288
T-433	1	988 289
T-434	1	988 290
T-435	1	988 291
T-436	2	989 078
T-438	2	989 080
T-439	1	988 230
T-440	1	988 231
T-441	1	988 232
T-442	1	988 286
T-443	1	988 287
T-444	1	988 288
T-445	1	988 289
T-446	1	988 290
T-447	1	988 291
T-448	2	989 125
T-449	2	989 126
T-450	2	989 127

SEATS - SOFT TRIM

29. 152-2 ATTACHING PARTS, Cushion Upholstery Cover To Spring

HOG RING	ALL	AR	605 688
----------------	-----------	-------	----	---------

29. 157-1 FRAME, Front Seat Center Cushion

TRK	WBS (* 29-16)	1	984 402
ALL	WBS (1972:* 29-17)	1	987 600
ALL	WBS (1973)	1		987 600

29. 157-2 ATTACHING PARTS, Center Cushion Frame To Floor

SCREW, Machine	ALL	WBS (1972:* 29-17)	17.	4	G425328
SCREW, Machine	ALL	WBS (1973)	17.	4	G425328
WASHER, Plain	ALL	WBS (1972:* 29-17)	17.	4	G446188
WASHER, Plain	ALL	WBS (1973)	17.	4	G446188

29. 157-3 BUMPER, Front Seat Center Cushion

TRK	WBS (* 29-16)	2	972 277
-----	---------------------	-------	---	---------

29. 157-4 ATTACHING PARTS, Bumper To Center Cushion

SCREW, Machine	TRK	WBS (* 29-16)	17.	2	G159612
NUT, Crown	TRK	WBS (* 29-16)	17.	2	G131574

29. 158-1 SUPPORT, Front Seat Center Cushion

ALL	WBS (1972:* 29-17)	1	987 610
ALL	WBS (1973)	1	987 610

29. 158-2 ATTACHING PARTS, Support To Floor

SCREW, Tapping	ALL	WBS (1972:* 29-17)	10	400 3931
SCREW, Tapping	ALL	WBS (1973)	10	400 3931

29. 159-1 PAD, Front Seat Center Cushion

ALL	(Top) WBS (1972:* 29-17)	1	987 624
ALL	(Top) WBS (1973)	1	989 063
ALL	(Bottom) WBS (1972:* 29-17)	1	987 623
ALL	(Bottom) WBS (1973)	1	987 623

29. 161-1 UPHOLSTERY, Front Seat Center Cushion (Cover)

T-350	(* 29-16)	1	MOO 984 403 057
T-351	(* 29-16)	1	MOO 984 403 058
T-352	(* 29-16)	1	MOO 984 403 059
T-380	(* 29-17)	1	987 625 575
T-381	(* 29-17)	1	987 625 576
T-382	(* 29-17)	1	987 625 577
T-392	(* 29-16)	1	987 196 575
	(* 29-17)	1	987 625 575
T-393	(* 29-16)	1	987 196 576
	(* 29-17)	1	987 625 576
T-394	(* 29-16)	1	987 196 577
	(* 29-17)	1	987 625 577
T-436	1	989 059
T-437	1	989 060
T-438	1	989 061
T-448	1	989 059
T-449	1	989 060
T-450	1	989 061

SEATS - SOFT TRIM

29.168-1 PAD, Front Seat Cushion

ALL	WBS (1972 And Prior)	2	981 947
ALL	WBS (1973)	2	989 091
ALL	WFS (1972 And Prior)	1	958 301
ALL	WFS (1973)	1	988 141

29.180-1 SEAT ASSEMBLY, Trimmed Rear (Incl. Back And Cushion)

T-181	1	N00 960 537 077
T-182	1	N00 960 537 078
T-183	1	N00 960 537 079
T-208	1	N00 960 537 079
T-212	1	N00 960 537 077
T-213	1	N00 960 537 078
T-214	1	N00 960 537 079
T-215	1	L00 969 680 040
T-216	1	L00 969 680 041
T-217	1	L00 969 680 042
T-222	1	L00 964 294 037
T-223	1	L00 964 294 046
T-228	1	L00 966 462 096
		(* 29-18)
		(* 29-20)
T-229	1	L00 981 865 096
T-230	1	L00 971 351 076
T-231	1	L00 971 351 077
T-232	1	L00 971 351 078
T-233	1	L00 969 991 061
T-234	1	L00 969 991 062
T-235	1	L00 969 991 063
T-236	1	L00 971 351 076
T-237	1	L00 971 351 077
T-238	1	L00 971 351 078
T-239	1	L00 969 991 061
T-240	1	L00 969 991 062
T-241	1	L00 969 991 063
T-241	1	L00 971 351 076
T-256	1	L00 966 462 098
T-257	1	L00 966 462 097
T-261	1	L00 971 719 088
T-262	1	L00 971 719 089
T-328	1	L00 971 719 088
T-344	1	L00 966 462 098
T-345	1	L00 966 462 097
T-346	1	L00 966 462 096
		(* 29-18)

29.180-2 CUSHION ASSEMBLY, Trimmed Rear Seat

T-181	1	N00 961 878 077
T-182	1	N00 961 878 078
T-183	1	N00 961 878 079
T-208	1	N00 961 878 079
T-212	1	N00 961 878 077
T-213	1	N00 961 878 078
T-214	1	N00 961 878 079
T-215	1	L00 961 557 040
T-216	1	L00 961 557 041
T-217	1	L00 961 557 042
T-222	1	L00 964 300 037
T-223	1	L00 964 300 046
T-228	1	L00 966 465 096
T-229	1	L00 971 349 076
T-230	1	L00 971 349 077
T-231	1	L00 971 349 078

SEATS - SOFT TRIM

CUSHION ASSEMBLY, Trimmed Rear Seat (Continued)

T-232	1	L00 969 993 061
T-233	1	L00 969 993 062
T-234	1	L00 969 993 063
T-235	1	L00 971 349 076
T-236	1	L00 971 349 077
T-237	1	L00 971 349 078
T-238	1	L00 969 993 061
T-239	1	L00 969 993 062
T-240	1	L00 969 993 063
T-241	1	L00 971 349 076
T-256	1	L00 966 465 098
T-257	1	L00 966 465 097
T-261	1	L00 971 720 088
T-262	1	L00 971 720 089
T-328	1	L00 971 720 088
T-344	1	L00 966 465 096
T-345	1	L00 966 465 097
T-346	1	L00 966 465 098

29.181-1 FRAME ASSEMBLY, Rear Seat Cushion

WAG 1969 And Prior (* 29-18)	1	960 207
WAG 1969 And Prior (* 29-19)	1	976 630
WAG 1970/1972 (Cotton Pad-* 29-20)	1	985 030
WAG 1970/1972 (Foam Pad-* 29-20)	1	985 028
WAG 1973	1	985 028

29.181-2 BRACKET, Rear Seat Cushion Pan Hinge Pivot

WAG 1969 And Prior (* 29-18)	2	959 618
WAG 1970/1972 (* 29-19 And * 29-20)	2	976 351
WAG 1973	2	976 351

29.181-3 ATTACHING PARTS, Hinge Pivot Bracket To Rear Floor Riser

SCREW, Machine	WAG 1969 And Prior (* 29-18)	17.	4	G187979
SCREW, Machine	WAG 1970/1972 (* 29-19 And * 29-20)	17.	4	G423561
NUT, Hexagon	WAG 1969 And Prior (* 29-18)	17.	4	G271172
SCREW, Machine	WAG 1973	17.	4	G423561

29.181-4 GROMMET, Rear Seat Cushion Pan

WAG (* 29-18 And * 29-19)	2	958 274
---------------------------	---	---------

29.181-5 BUMPER, Rear Cushion Frame To Floor Riser

WAG	2	968 071
-----	---	---------

29.181-6 ATTACHING PARTS, Bumper To Cushion Frame

SCREW, Tapping	WAG 1972 And Prior	17.	2	G161901
SCREW, Tapping	WAG 1973	17.	2	G163219 NA

29.181-7 BUMPER, Rear Seat Adjustable Stop

WAG (Used With 1-5/8" Long Screw)	2	961 160
WAG (Used With 2" Long Screw)	2	968 344

29.181-8 SCREW, Rear Seat Adjustable Stop

WAG (1-5/8" Long)	2	960 874
WAG (1-1/2" Long)	2	978 654
WAG (2" Long)	2	968 343

SEATS - SOFT TRIM

29.181-9 NUT, Rear Seat Adjustable Stop Lock Screw

WAG	(1/4"-20)	17.	2	G271172
WAG	(5/16"-18)	17.	2	G271184

29.181-10 PLUG, Rear Seat

WAG	(Rubber-For 7/32" Hole-* 29-18 And * 29-19)	2	968 072
WAG	(Chrome-* 29-18)	2	962 204

29.181-11 CUSHION, Bottom Frame Hinge Anti-Rattle

WAG	1970/1972 (Rubber-* 29-20)	2	981 583
WAG	1973	2	981 583

29.182-1 UPHOLSTERY, Rear Seat Cushion (Cover)

T-181	1	N00 960 734 077
T-182	1	N00 960 734 078
T-183	1	N00 960 734 079
T-208	1	N00 960 734 079
T-212	1	N00 960 734 077
T-213	1	N00 960 734 078
T-214	1	N00 960 734 079
T-215	1	L00 961 558 040
T-216	1	L00 961 558 041
T-217	1	L00 961 558 042
T-222	1	L00 964 334 037
T-223	1	L00 964 334 046
T-228	1	L00 966 466 096
T-229	1	L00 970 617 076
T-230	1	L00 970 617 077
T-231	1	L00 970 617 078
T-232	1	L00 969 620 061
T-233	1	L00 969 620 062
T-234	1	L00 969 620 063
T-235	1	L00 970 617 076
T-236	1	L00 970 617 077
T-237	1	L00 970 617 078
T-238	1	L00 969 620 061
T-239	1	L00 969 620 062
T-240	1	L00 969 620 063
T-241	1	L00 970 617 076
T-256	1	L00 966 466 098
T-257	1	L00 966 466 097
T-261	1	L00 971 717 088
T-262	1	L00 971 717 089
T-312	1	M00 981 677 039
T-313	1	M00 981 677 040
T-314	1	M00 981 677 041
T-315	1	M00 981 970 044
(Except Cactus Flower Design)	1	M00 984 573 044
(Cactus Flower Design)	1	M00 981 970 045
T-316	1	M00 981 970 046
T-317	1	M00 984 308 050
T-323	1	M00 984 308 051
T-324	1	M00 984 308 052
T-325	1	M00 971 717 042
T-326	1	M00 971 717 043
T-327	1	L00 971 717 088
T-328	1	L00 966 466 098
T-344	1	L00 966 466 097
T-345	1	L00 966 466 096
T-346	1	

SEATS - SOFT TRIM

UPHOLSTERY, Rear Seat Cushion (Continued)

T-371	1	986 612 566
T-372	1	986 612 567
T-373	1	986 612 568
T-374	1	985 905 569
T-375	1	985 905 570
T-376	1	985 905 571
T-377	1	985 905 572
T-378	1	985 905 573
T-379	1	985 905 574
T-380	1	986 673 575
T-381	1	986 673 576
T-382	1	986 673 577
T-427	1	988 254
T-428	1	988 255
T-429	1	988 256
T-430	1	988 316
T-431	1	988 317
T-432	1	988 318
T-433	1	988 319
T-434	1	988 320
T-435	1	988 321
T-436	1	988 316
T-437	1	988 317
T-438	1	988 318

29.182-2 ATTACHING PARTS, Upholstery Cover And Spring To Cushion Frame

SCREW, Machine.....	WAG	(1-5/8" Long)	3	958 374
SCREW, Tapping.....	WAG	(1-3/4" Long)	2	963 325
NUT, Speed.....	WAG	2	962 127
HOG RING	WAG	AR	605 688

29.182-3 RETAINER, Rear Seat Cushion Upholstery

WAG	1	960 376
-----------	-------	---	---------

29.182-4 ATTACHING PARTS, Retainer To Seat Cushion Tube

SCREW, Tapping.....	WAG	17.	4	G162395
WASHER, Finish.....	WAG	17.	4	G140270

29.192-1 SPRING, Rear Seat Cushion

WAG	1	956 406
-----------	-------	---	---------

29.194-1 PAD, Rear Seat Cushion (Cotton)

WAG	1972 And Prior.....	1	957 225
WAG	1973.....	1	988 150

29.194-2 PAD, Rear Seat Cushion (Foam)

WAG	1973.....	1	988 178
-----	-----------	-------	---	---------

29.202-1 PANEL, Rear Floor Riser

WAG	(Amber)	1	961 374
WAG	(Black)	1	965 791
WAG	(Blue) 1972.....	1	986 686
WAG	(Marlin Blue) 1967/1971.....	1	975 749
WAG	(Nordic Blue) 1966 And Prior	1	961 373
WAG	(Charcoal).....	1	975 748
WAG	(Sylvan Green) 1966 And Prior	1	961 372
WAG	(Green) 1973.....	1	989 008

SEATS - SOFT TRIM

PANEL, Rear Floor Riser (Continued)

WAG	(President Red) 1963 And Prior	1	964 317
WAG	(President Red) 1964/	1	975 747
WAG	(Rawhide) 1971 And Prior	1	975 750
WAG	(Tan) 1972/	1	986 685

29.202-2 ATTACHING PARTS, Panel To Floor Pan

SCREW, Tapping.....	WAG	5	815 279
---------------------	-----------	---	---------

29.210-1 BACK ASSEMBLY, Trimmed Rear Seat

T-181	1	N00 969 597 077
T-182	1	N00 969 597 078
T-183	1	N00 969 597 079
T-208	1	N00 969 597 079
T-212	1	N00 969 597 077
T-213	1	N00 969 597 078
T-214	1	N00 969 570 079
T-222	1	L00 964 295 037
T-223	1	L00 964 295 046
T-228 (* 29-18)	1	L00 966 463 096
T-229 (* 29-18)	1	L00 971 350 076
T-230 (* 29-18)	1	L00 971 350 077
T-231 (* 29-18)	1	L00 971 350 078
T-232 (* 29-18)	1	L00 969 992 061
T-233 (* 29-18)	1	L00 969 992 063
T-234 (* 29-18)	1	L00 969 992 064
T-235 (* 29-18)	1	L00 971 350 076
T-236 (* 29-18)	1	L00 971 350 077
T-237 (* 29-18)	1	L00 971 350 078
T-238 (* 29-18)	1	L00 969 992 061
T-239 (* 29-18)	1	L00 969 992 062
T-240 (* 29-18)	1	L00 969 992 063
T-241 (* 29-18)	1	L00 971 350 076
T-256 (* 29-18)	1	L00 966 463 096
T-257 (* 29-18)	1	L00 966 463 097
T-261 (* 29-18)	1	L00 971 721 088
T-262 (* 29-18)	1	L00 971 721 089
T-328 (* 29-18)	1	L00 971 721 088
T-344 (* 29-18)	1	L00 966 463 098
T-345 (* 29-18)	1	L00 966 463 097
T-346 (* 29-18)	1	L00 966 463 096

29.210-2 ATTACHING PARTS, Back Frame To Cushion Frame

NUT, Lock	WAG	1969 And Prior (* 29-18 And * 29-19)	2	918 287
NUT, Lock	WAG	1970/1972 (* 29-20)	2	816 055
NUT, Lock	WAG	1973	2	816 055
WASHER, Plain	WAG	1969 And Prior (* 29-18 And * 29-19)	2	664 596
BOLT, Shoulder	WAG	1969 And Prior (* 29-18 And * 29-19)	2	959 765
BOLT, Shoulder	WAG	1970/1972 (* 29-20)	2	957 717
BOLT, Shoulder	WAG	1973	2	957 717

29.212-1 UPHOLSTERY, Rear Seat Back (Cover)

T-181	1	N00 960 723 077
T-182	1	N00 960 723 078
T-183	1	N00 960 723 079
T-208	1	N00 960 723 079
T-212	1	N0C 960 723 077
T-213	1	N00 960 723 078

SEATS - SOFT TRIM

UPHOLSTERY, Rear Seat Back (Continued)

T-214	1	N00	960	723	079
T-215	1	L00	961	953	040
T-216	1	L00	961	953	041
T-217	1	L00	961	953	042
T-222	1	L00	964	296	037
T-223	1	L00	964	296	046
T-228	1	L00	966	478	096
T-229	(Without White Accent Stripe)	1	L00	971	221	076
	(With White Accent Stripe)	1	M00	971	221	017
T-230	(Without White Accent Stripe)	1	L00	971	221	077
	(With White Accent Stripe)	1	M00	971	221	018
T-231	(Without White Accent Stripe)	1	L00	971	221	078
	(With White Accent Stripe)	1	M00	971	221	019
T-232	1	L00	969	625	061
T-233	1	L00	969	625	062
T-234	1	L00	969	625	063
T-235	(Without White Accent Stripe)	1	L00	971	221	076
	(With White Accent Stripe)	1	M00	971	221	017
T-236	(Without White Accent Stripe)	1	L00	971	221	077
	(With White Accent Stripe)	1	M00	971	221	018
T-237	(Without White Accent Stripe)	1	L00	971	221	078
	(With White Accent Stripe)	1	M00	971	221	019
T-238	1	L00	969	625	061
T-239	1	L00	969	625	062
T-240	1	L00	969	625	063
T-241	(Without White Accent Stripe-* 29-18)	1	L00	971	221	076
	(With White Accent Stripe-* 29-18)	1	M00	971	221	017
T-256	1	L00	966	478	098
T-257	1	L00	966	478	097
T-261	(* 29-18)	1	L00	971	716	088
	(* 29-19 And * 29-20)	1	L00	977	022	088
T-262	1	L00	971	716	089
T-301	(* 29-18)	1	M00	971	221	017
T-302	(* 29-18)	1	M00	971	221	018
T-303	(* 29-18)	1	M00	971	221	019
T-304	(* 29-18)	1	M00	971	221	017
T-305	(* 29-18)	1	M00	971	221	018
T-306	(* 29-18)	1	M00	971	221	019
T-307	(* 29-18)	1	M00	971	221	017
T-312	1	M00	981	669	039
T-313	1	M00	981	669	040
T-314	1	M00	981	669	041
T-315	(Except Cactus Flower Design)	1	M00	981	951	044
	(With Cactus Flower Design)	1	M00	984	559	044
T-316	1	M00	981	951	045
T-317	1	M00	981	951	046
T-323	1	M00	984	159	050
T-324	1	M00	984	159	051
T-325	1	M00	984	159	052
T-326	1	M00	977	022	042
T-327	1	M00	977	022	043
T-328	(* 29-18)	1	L00	971	716	088
	(* 29-19 And * 29-20)	1	L00	977	022	088
T-344	1	L00	966	478	098
T-345	1	L00	966	478	097
T-346	1	L00	966	478	096
T-371	1		986	611	566
T-372	1		986	611	567
T-373	1		986	611	568
T-374	1		985	899	569
T-375	1		985	899	570
T-376	1		985	899	571
T-377	1		985	899	572
T-378	1		985	899	573

SEATS - SOFT TRIM

UPHOLSTERY, Rear Seat Back (Continued)

T-379	1	985 899 574
T-380	1	986 669 575
T-381	1	986 669 576
T-382	1	986 669 577
T-427	1	988 245
T-428	1	988 246
T-429	1	988 247
T-430	1	988 304
T-431	1	988 305
T-432	1	988 306
T-433	1	988 307
T-434	1	988 308
T-435	1	988 309
T-436	1	988 304
T-437	1	988 305
T-438	1	988 306

29.212-2 ATTACHING PARTS, Upholstery Cover To Back Frame Assembly

SCREW, Tapping..... WAG	1969 And Prior (* 29-18 And * 29-19).....	17.	2	G163622
SCREW, Tapping..... WAG	1970 (* 29-20)	4	977 890
SCREW, Tapping..... WAG	1971/.....	4	977 890
WASHER, Finish..... WAG	1969 And Prior (* 29-18 And * 29-19).....	17.	2	G140270
HOG RING	WAG	AR	605 688
RETAINER, Metal	WAG (* 29-20).....	1	960 376

29.217-1 LOCK ASSEMBLY, Rear Seat Back (Incl. Plunger And Bracket)(On Wheelhouse Panel)

WAG (* 29-19).....	2	976 196
--------------------	-------	---	---------

29.217-2 ATTACHING PARTS, Lock To Mounting Bracket

BOLT, Machine..... WAG	(* 29-19).....	17.	4	G425592
WASHER, Plain..... WAG	(* 29-19).....	17.	4	G446363
SHIM	WAG (* 29-19).....	AR	976 224

29.217-3 BRACKET, Rear Seat Back Lock Hold Down (On Wheelhouse Panel)

WAG (* 29-19).....	2	976 023
--------------------	-------	---	---------

29.217-4 KNOB, Rear Seat Back Lock Plunger

WAG (* 29-19).....	2	976 195
--------------------	-------	---	---------

29.217-5 SPOOL, Rear Seat Hold Down Latch

WAG 1970/1972 (* 29-20)	2	981 524
WAG 1973.....	2	981 524

29.217-6 ATTACHING PARTS, Spool To Inner Wheelhouse Panel

SCREW, Machine..... WAG	1970/1972 (* 29-20)	2	981 561
SCREW, Machine..... WAG	1973.....	2	981 561

29.219-1 BRACKET, Rear Seat Back Lock Retaining

WAG (Left-* 29-19).....	1	976 161
WAG (Right-* 29-19)	1	976 162

29.219-2 ATTACHING PARTS, Back Retaining Bracket

SCREW, Machine..... WAG	(* 29-19).....	17.	4	G9416872
-------------------------	----------------	-----	---	----------

SEATS - SOFT TRIM

29.220-1 FRAME ASSEMBLY, Rear Seat Back (Incl. Spring)

WAG	1969 And Prior (* 29-18)	1	968 875
WAG	1970/1972 (* 29-20 And * 29-23), (Incl. Pad)	1	985 029
WAG	1972 (* 29-20 And * 29-24)	1	987 315
WAG	1973	1	987 315

29.220-2 FRAME, Rear Seat Back

WAG	(* 29-18)	1	959 974
-----	-----------------	---	---------

29.220-3 BUMPER, Rear Seat Back

WAG	(* 29-18)	2	961 107
-----	-----------------	---	---------

29.220-4 STRAP, Rear Seat Back Hold Up Trim

T-181	1	N00 961 438 092
T-182	1	N00 961 438 093
T-183	1	N00 961 438 094
T-184	1	N00 961 438 092
T-185	1	N00 961 438 093
T-186	1	N00 961 438 094
T-208	1	N00 961 438 094
T-212	1	N00 961 438 092
T-213	1	N00 961 438 093
T-214	1	N00 961 438 094
T-215	1	N00 961 438 092
T-216	1	N00 961 438 093
T-217	1	N00 961 438 094
T-222	1	L00 961 438 039
T-223	1	L00 961 438 048
T-228	1	L00 961 438 096
T-229	1	L00 961 438 061
T-230	1	N00 961 438 094
T-231	1	L00 961 438 088
T-232	1	L00 961 438 061
T-233	1	L00 961 438 065
T-234	1	L00 961 438 088
T-235	1	L00 961 438 061
T-236	1	L00 961 438 065
T-237	1	L00 961 438 088
T-238	1	L00 961 438 061
T-239	1	L00 961 438 065
T-240	1	L00 961 438 088
T-241	1	L00 961 438 061
T-256	1	L00 961 438 098
T-257	1	L00 961 438 097
T-261	1	L00 961 438 088
T-262	1	L00 961 438 089
T-301	1	L00 961 438 061
T-302	1	L00 961 438 065
T-303	1	L00 961 438 088
T-304	1	L00 961 438 061
T-305	1	L00 961 438 065
T-306	1	L00 961 438 088
T-307	1	L00 961 438 061
T-312	1	M00 961 438 056
T-314	1	L00 961 438 088
T-315	1	M00 961 438 056
T-316	1	L00 961 438 065
T-317	1	L00 961 438 088
T-323	1	M00 961 438 056
T-324	1	M00 961 438 054
T-325	1	M00 961 438 055
T-326	1	M00 961 438 056

SEATS - SOFT TRIM

STRAP, Rear Seat Back Hold Up Trim (Continued)

T-313	1	L00	961	438	065
T-327	1	L00	961	438	065
T-328	1	L00	961	438	088
T-344	1	L00	961	438	088
T-345	1	L00	961	438	098
T-346	1	L00	961	438	097
T-371	1		961	438	590
T-372	1		961	438	591
T-373	1		961	438	592
T-374	1		961	438	590
T-375	1		961	438	591
T-376	1		961	438	592
T-377	1		961	438	590
T-378	1		961	438	591
T-379	1		961	438	592
T-380	1		961	438	590
T-381	1		961	438	591
T-382	1		961	438	592
T-427	1			988	439
T-428	1			988	440
T-429	1			988	441
T-430	1			988	439
T-431	1			988	440
T-432	1			988	441
T-433	1			988	439
T-434	1			988	440
T-435	1			988	441
T-436	1			988	439
T-437	1			988	440
T-438	1			988	441

29.220-5 ATTACHING PARTS, Strap To Center Pillar

SCREW, Shoulder	WAG	1	961	403
WASHER, Lock	WAG	17.	1	G138542
FASTENER, Metal	WAG	1	670	403

29.220-6 ATTACHING PARTS, Strap To Seat Frame

BOLT, Stollock	WAG	1	961	326
----------------	-------	-----	-------	---	-----	-----

29.221-1 HINGE, Rear Seat Back Latch Half

WAG	(Left) 1972 And Prior (* 29-20)	1	981	541
WAG	(Left) 1973	1	981	541
WAG	(Right) 1972 And Prior (* 29-20)	1	981	542
WAG	(Right) 1973	1	981	542

29.221-2 HINGE, Rear Seat Back Catch Arm And Outer Latch Half

WAG	(Left) 1972 And Prior (* 29-20)	1	981	525
WAG	(Left) 1973	1	981	525

29.221-3 HINGE, Rear Seat Back Pivot Pin And Outer Half

WAG	(Right) 1972 And Prior (* 29-20 And * 29-23)	1	981	578
WAG	(Right) 1972 (* 29-20 And * 29-24)	1	987	307
WAG	(Right) 1973	1	987	307

29.222-1 SPRING, Rear Seat Back

WAG	(* 29-18)	1	956	407
-----	-----------	-------	---	-----	-----

SEATS - SOFT TRIM

29.224-1 PAD, Rear Seat Back (Cotton)

WAG	1972 And Prior.....	1	957 142
WAG	1973.....	1	988 147

29.226-1 LATCH, Rear Seat Back

WAG	1969 And Prior (* 29-18).....	1	960 591
WAG	1970/1972 (* 29-20 And * 29-23).....	1	981 567
WAG	1972 (* 29-20 And * 29-24).....	1	987 301
WAG	1973.....	1	987 301

29.226-2 SPRING, Rear Seat Back Lock

WAG	1969 And Prior (* 29-18).....	1	960 598
WAG	1970/1972 (* 29-20 And * 29-23).....	1	965 640
WAG	1972 (* 29-20 And * 29-24).....	1	987 303
WAG	1973.....	1	987 303

29.226-3 SPACER, Rear Seat Back Latch Guide Hook

WAG	1970/1972 (* 29-20).....	1	981 574
WAG	1973.....	1	981 574

29.226-4 GUIDE, Rear Seat Back Latch

WAG	1970/1972 (* 29-20).....	1	981 570
WAG	1973.....	1	981 570

29.226-5 ATTACHING PARTS, Spring And Latch To Hinge

PIN, Cotter.....	WAG	17.	1	G119117
WASHER, Plain.....	WAG	1969 And Prior (* 29-18).....	1	961 078
WASHER, Plain.....	WAG	1970/1972 (* 29-20 And * 29-23).....	17.	1	G120392
WASHER, Plain.....	WAG	1972 (* 29-20 And * 29-24).....	17.	1	G446363
WASHER, Plain.....	WAG	1973.....	17.	1	G446363

29.226-6 ATTACHING PARTS, Hook Guide To Latch Inner Hinge

NUT, Lock.....	WAG	1970/1972 (* 29-20).....	1	816 055
NUT, Lock.....	WAG	1973.....	1	816 055
WASHER, Plain.....	WAG	1970/1972 (* 29-20).....	17.	1	G120393
WASHER, Plain.....	WAG	1973.....	17.	1	G120393
BOLT, Machine.....	WAG	1970/1972 (* 29-20)....(7/8" Long).....	17.	1	G120229
BOLT, Machine.....	WAG	1972 (* 29-20)....(1" Long).....	17.	1	G122017
BOLT, Machine.....	WAG	1973.....	17.	1	G122017

29.227-1 LID, Rear Seat Well (Under Rear Seat)(Incl. Hinge)

WAG	1964 And Prior.....	1	957 858
WAG	1965/1969.....	1	968 413

29.227-2 HINGE, Rear Seat Well Lid

WAG	1	956 331
-----	-------	-------	---	---------

29.227-3 ATTACHING PARTS, Hinge To Floor Pan

SCREW, Machine.....	WAG	17.	7	G186491
NUT, Retainer.....	WAG	7	672 846

29.227-4 GROMMET, Rear Seat Well Lid

WAG	1	961 043
-----	-------	-------	---	---------

29.227-5 CATCH, Rear Seat Well Lid

WAG	1	961 038
-----	-------	-------	---	---------

SEATS - SOFT TRIM

29.227-6 ATTACHING PARTS, Catch To Rear Seat Well Lid

RIVET, Flat Head	WAG	17.	4	G118047
------------------------	-----------	-----	---	---------

29.227-7 RETAINER, Rear Seat Well Lid Linkage Spring

WAG			1	961 087
-----------	--	--	---	---------

29.227-8 SPRING, Rear Seat Well Lid Linkage

WAG			1	964 982
-----------	--	--	---	---------

29.227-9 STRIKER, Rear Seat Well Lid Catch

WAG			1	961 039
-----------	--	--	---	---------

29.227-10 ATTACHING PARTS, Striker To Floor Pan

SCREW, Machine.....	WAG	17.	2	G186491
NUT, Retainer.....	WAG		2	672 846

29.227-11 SUPPORT, Rear Seat Well Lid Linkage

WAG (Lower)			1	961 046
WAG (Upper)			1	961 047

29.227-12 ATTACHING PARTS, Support Lid Linkage

PIN, Clevis	WAG		3	961 054
PIN, Cotter	WAG	17.	3	G112726

29.227-13 BRACKET, Rear Seat Well Lid Linkage

WAG			1	961 091
-----------	--	--	---	---------

29.227-14 ATTACHING PARTS, Bracket To Floor

SCREW, Machine.....	WAG	17.	2	G186491
---------------------	-----------	-----	---	---------

29.227-15 BUMPER, Rear Seat Well Lid

WAG (Rectangular)			6	962 367
WAG (Round)			2	961 175

29.227-16 ATTACHING PARTS, Round Bumper To Lid

SCREW, Machine.....	WAG	17.	2	G159592
WASHER, Plain.....	WAG	17.	2	G120391
NUT, Hexagon.....	WAG	17.	2	G120622

29.228-1 MOULDING, Rear Seat Back Trim

WAG			1	960 333
-----------	--	--	---	---------

29.228-2 ATTACHING PARTS, Moulding To Rear Seat Back

SCREW, Tapping.....	WAG	17.	5	G162395
WASHER, Finish.....	WAG	17.	5	G140270

SEATS - SOFT TRIM

29.294-1 MAT, Front Floor (Front)

STATION WAGON - 2 Door - 2WD

WAG	(Amber) 230 (LHD)	1	961 217
WAG	(Amber) 232-327 (LHD)	1	968 975
WAG	(Blue) 232-327 (LHD-* 29-3)	1	968 974
WAG	(Blue) 232-327 (LHD-* 29-4)	1	969 727
WAG	(Charcoal) 232-327-350 (LHD)	1	969 726
WAG	(Green) 230 (LHD)	1	961 215
WAG	(Green) 232-327 (LHD)	1	968 973
WAG	(Rawhide) 232-327-350 (LHD)	1	969 728
WAG	(Amber) 230 (RHD)	1	963 208
WAG	(Black) 230 (RHD)	1	962 464
WAG	(Rawhide) 232-350 (RHD)	1	969 729

STATION WAGON - 2 Door - 4WD

WAG	(Amber) 230 (LHD)	1	961 225
WAG	(Amber) 232-327 (LHD)	1	968 983
WAG	(Blue) 230 (LHD)	1	961 224
WAG	(Blue) 232-327 (LHD-* 29-3)	1	968 982
WAG	(Blue) 232-327 (LHD-* 29-4)	1	969 735
WAG	(Blue) 350 (LHD)	1	969 735
WAG	(Charcoal) LHD	1	969 734
WAG	(Green) 230 (LHD)	1	961 223
WAG	(Green) 232-327 (LHD)	1	968 981
WAG	(Rawhide) LHD	1	969 736
WAG	(Amber) 230 (RHD)	1	963 216
WAG	(Amber) 232 (RHD)	1	969 082
WAG	(Black) RHD	1	962 465

STATION WAGON - 4 Door - 2WD

WAG	(Amber) 230 (LHD)	1	961 209
WAG	(Amber) 232-327 (LHD)	1	968 971
WAG	(Blue) 230 (LHD)	1	961 208
WAG	(Blue) 232-327 (LHD-* 29-3)	1	968 970
WAG	(Blue) 232-327 (LHD-* 29-4)	1	969 731
WAG	(Blue) 350 (LHD)	1	969 731
WAG	(Charcoal) LHD	1	969 730
WAG	(Green) 230 (LHD)	1	961 207
WAG	(Green) 232-327 (LHD)	1	968 969
WAG	(Rawhide) LHD	1	969 732
WAG	(Amber) RHD	1	963 208
WAG	(Black) RHD	1	962 464
WAG	(Rawhide) RHD	1	969 733

STATION WAGON - 4 Door - 4WD

WAG	(Amber) 230 (LHD)	1	961 221
WAG	(Amber) 230 (RHD)	1	963 212
WAG	(Amber) 232-327 (LHD)	1	968 979
WAG	(Amber) 232 (RHD)	1	969 080
WAG	(Black) 230 (RHD)	1	962 465
WAG	(Blue) 230 (LHD)	1	961 220
WAG	(Blue) 232-327 (LHD-1970 And Prior-* 29-3)	1	968 978
WAG	(Blue) 232-327 (LHD-1970 And Prior-* 29-4)	1	969 739
WAG	(Blue) 232-258-304-360 (LHD-1971)	1	969 739
WAG	(Blue) 350 (LHD-1971 And Prior)	1	969 739
WAG	(Blue) LHD (1972)	1	986 691
WAG	(Charcoal) LHD (1971 And Prior)	1	969 738
WAG	(Charcoal) LHD (1972)	1	987 138
WAG	(Charcoal) LHD (1973)	1	989 784
WAG	(Green) 230 (LHD-1965 And Prior)	1	961 219
WAG	(Green) 232-327 (LHD-1965 And Prior)	1	968 977
WAG	(Green) LHD (1973)	1	989 783

SEATS - SOFT TRIM

MAT, Front Floor (Continued)

WAG	(Rawhide) LHD (1971 And Prior)	1	969 740
WAG	(Rawhide) RHD (1971 And Prior)	1	978 951
WAG	(Tan) LHD (1972)	1	986 690
WAG	(Tan) RHD (1972)	1	986 689
WAG	(Tan) LHD (1973)	1	989 782
WAG	(Tan) RHD (1973)	1	989 820

PANEL DELIVERY - 2 Door - 2WD

WAG	LHD (Used With 1/3 Driver's Seat)	1	964 602
WAG	LHD (Used With 1/3 Driver's Seat)	1	969 100
WAG	LHD (Used With 2/3 Driver's Seat)	1	960 265
WAG	LHD (Used With 2/3 Driver's Seat)	1	968 754
WAG	RHD (Used With 2/3 Driver's Seat)	1	968 766

PANEL DELIVERY - 2 Door - 4WD

WAG	230.	1	960 309
WAG	232-327 (LHD)	1	968 226
WAG	232 (RHD)	1	968 765

TRUCK - LHD - 2WD

TRK	230 (WST)(WAT)	1	956 429
TRK	230 (W4ST)	1	960 308
TRK	232-327 (WST)(WAT)	1	968 755
TRK	232 (W4ST)	1	968 760
TRK	327 (W4ST)	1	968 223

TRUCK - RHD - 2WD

TRK	230 (WST)(WAT)	1	962 462
TRK	230 (W4ST)	1	962 466
TRK	232 (WST)(WAT)	1	968 767
TRK	232 (W4ST)	1	968 770

TRUCK - LHD - 4WD (1972 And Prior)

TRK	230 (WST)(WAT)	1	960 277
TRK	230 (W4ST)	1	960 307
TRK	232-327-350 (WST-LBS)(WAT-LBS)	1	968 221
TRK	232-327-350 (WST-WBS-1971 And Prior)(WAT-WBS-1971 And Prior)	1	972 922
TRK	232 (W4ST)	1	968 761
TRK	258 (WST-LBS)	1	977 999
TRK	258-304-360 (W4ST-LBS)	1	978 000
TRK	258-304-360 (WAT-LBS)	1	968 221
TRK	258-304-360 (WBS-1971/1972)	1	987 153
TRK	304-360 (WST-LBS)	1	978 000
TRK	327 (W4ST-LBS)	1	968 222
TRK	327 (W4ST-WBS)	1	972 924
TRK	350 (W4ST-LBS)	1	978 001
TRK	350 (W4ST-WBS)	1	972 926

TRUCK - LHD - 4WD (1973)

TRK	(Charcoal)	1	989 784
TRK	(Green)	1	989 783
TRK	(Tan)	1	989 782

TRUCK - RHD - 4WD

TRK	230 (WST)(WAT)	1	962 463
TRK	230 (W4ST)	1	962 467
TRK	232 (WST)(WAT)	1	968 762
TRK	232 (W4ST)	1	968 771
TRK	258 (1972 And Prior)	1	978 939
TRK	258 (1973)	1	989 820

SEATS - SOFT TRIM

29.294-2 MAT, Front Floor (Rear)

TRK	WBS (1971 And Prior)	1	972 953
TRK	WBS (1972)	1	987 155

29.294-3 CARPET, Front Floor

STATION WAGON - 2 Door - 2WD

WAG	(Amber) 230 (LHD)	1	960 862
WAG	(Blue) 230 (LHD)	1	960 861
WAG	(Amber) 327 (LHD)	1	968 987
WAG	(Blue) 232 (LHD)	1	969 749
WAG	(Blue) 327 (LHD-* 29-3)	1	968 986
WAG	(Blue) 327 (LHD-* 29-4)	1	969 749
WAG	(Charcoal) 232-327-350 (LHD)	1	969 748
WAG	(Green) 230 (LHD)	1	960 860
WAG	(Green) 327 (LHD)	1	968 985
WAG	(Rawhide) 232-327-350 (LHD)	1	969 750
WAG	(Red) 232-327 (LHD)	1	971 739
WAG	(Amber) 230 (RHD)	1	963 190
WAG	(Amber) 232 (RHD)	1	969 099
WAG	(Rawhide) 232 (RHD)	1	969 751

STATION WAGON - 4 Door - 2WD

WAG	(Amber) 230 (LHD)	1	960 858
WAG	(Amber) 327 (LHD)	1	968 999
WAG	(Blue) 230 (LHD)	1	960 857
WAG	(Blue) 232-327 (LHD-* 29-3)	1	968 998
WAG	(Blue) 232-327 (LHD-* 29-4)	1	969 753
WAG	(Charcoal) 232-327 (LHD)	1	969 752
WAG	(Green) 230 (LHD)	1	960 856
WAG	(Green) 327 (LHD)	1	968 997
WAG	(Rawhide) 232-327 (LHD)	1	969 754
WAG	(Amber) 230 (RHD)	1	963 186
WAG	(Amber) 232 (RHD)	1	969 097
WAG	(Rawhide) 232 (RHD)	1	969 755

STATION WAGON - 2 Door - 4WD

WAG	(Amber) 230 (LHD)	1	960 870
WAG	(Amber) 327 (LHD)	1	968 995
WAG	(Blue) 230 (LHD)	1	960 869
WAG	(Blue) 327 (LHD)	1	968 994
WAG	(Green) 230 (LHD)	1	960 868
WAG	(Green) 327 (LHD)	1	968 993
WAG	(Rawhide) LHD	1	969 758
WAG	(Amber) 230 (RHD)	1	963 198
WAG	(Amber) 232 (RHD)	1	969 095

STATION WAGON - 4 Door - 4WD

WAG	(Amber) 230 (LHD)	1	960 866
WAG	(Amber) 230 (RHD)	1	963 194
WAG	(Amber) 232 (RHD)	1	969 093
WAG	(Amber) 327 (LHD)	1	968 991
WAG	(Black) 327 (LHD)	1	965 787
WAG	(Blue) 230 (LHD)	1	960 865
WAG	(Blue) 232-327 (LHD-Except Super Custom-* 29-3)	1	968 990
WAG	(Blue) 232-327 (LHD-Except Super Custom-* 29-4)	1	969 761
WAG	(Blue) 258-304-360 (LHD-Except 1414X-1971)	1	981 069
WAG	(Blue) 258-304-360 (LHD-1414X-1971)	1	981 470
WAG	(Blue) 258-304-360 (LHD-LBS-1972)	1	986 699
WAG	(Blue) 258-304-360 (LHD-WBS-1972)	1	986 682
WAG	(Blue) 327-350 (LHD-Super Custom)	1	971 519
WAG	(Blue) 350 (LHD-Except Super Custom)	1	969 761

SEATS - SOFT TRIM

STATION WAGON - 4 Door - 4WD (Continued)

WAG	(Charcoal) LHD (LBS)	1	969 760
WAG	(Charcoal) LHD (WBS-1971 And Prior-Except Super Custom)	1	971 520
WAG	(Charcoal) LHD (WBS-1972)	1	987 037
WAG	(Charcoal) LHD (1973)	1	989 809
WAG	(Charcoal) 327-350 (LHD-Super Custom)	1	971 520
WAG	(Green) 230 (LHD)	1	960 864
WAG	(Green) 327 (LHD)	1	968 989
WAG	(Green) LHD (1973)	1	989 808
WAG	(Rawhide) LHD (Except 1414X-1971 And Prior)	1	969 762
WAG	(Rawhide) LHD (1414X-1971 And Prior)	1	981 469
WAG	(Rawhide) RHD (1971 And Prior)	1	978 953
WAG	(Red) LHD (Except Super Custom)	1	971 741
WAG	(Red) LHD (Super Custom)	1	971 022
WAG	(Tan) LHD (LBS-1972)	1	986 698
WAG	(Tan) LHD (WBS-1972)	1	986 681
WAG	(Tan) RHD (1972)	1	986 701
WAG	(Tan) LHD (1973)	1	989 807

TRUCK - LHD - 4WD

TRK	(Black) 1972	1	989 962
TRK	(Charcoal) LHD (1973)	1	989 809
TRK	(Green) LHD (1973)	1	989 808
TRK	(Tan) 1972	1	989 961
TRK	(Tan) LHD (1973)	1	989 807

29.296-1 CARPET, Console Trim

WAG	(Left-Dark Blue)	1	981 465
WAG	(Left-Medium Blue)	1	974 745
WAG	(Left-Charcoal)	1	974 747
WAG	(Left-Rawhide)	1	981 463
WAG	(Left-Red)	1	974 743
WAG	(Right-Medium Blue)	1	974 746
WAG	(Right-Dark Blue)	1	981 466
WAG	(Right-Charcoal)	1	974 748
WAG	(Right-Rawhide)	1	981 464
WAG	(Right Red)	1	974 744

29.296-2 MOULDING, Console Carpet

WAG	(Left)	1	969 235
WAG	(Right)	1	969 236

29.296-3 ATTACHING PARTS, Carpet And Moulding To Console

CLIP, Trim	WAG	16	954 117
------------------	-----	----	---------

29.302-1 MAT, Rear Floor

STATION WAGON - 2 Door

WAG	(Amber) LHD	1	961 275
WAG	(Blue) 230 (LHD)	1	961 274
WAG	(Blue) 232-327 (LHD-* 29-3)	1	961 274
WAG	(Blue) 232-327 (LHD-* 29-4)	1	969 742
WAG	(Blue) 350 (LHD)	1	969 742
WAG	(Charcoal) LHD	1	969 741
WAG	(Green) LHD	1	961 273
WAG	(Rawhide) LHD	1	969 743
WAG	(Amber) RHD	1	963 178
WAG	(Rawhide) RHD	1	969 744

SEATS - SOFT TRIM

STATION WAGON - 4 Door

WAG	(Amber) 230-232-327 (LHD)	1	961 271
WAG	(Blue) 230 (LHD)	1	961 270
WAG	(Blue) 232-327 (LHD-* 29-3)	1	961 270
WAG	(Blue) 232-327 (LHD-* 29-4)	1	969 746
WAG	(Blue) 258-304-350-360 (LHD-1971 And Prior)	1	969 746
WAG	(Blue) LHD (1972)	1	986 693
WAG	(Charcoal) 1971 And Prior	1	969 745
WAG	(Charcoal) 1972/	1	987 136
WAG	(Green) LHD (1965 And Prior)	1	961 269
WAG	(Green) LHD (1973)	1	989 738
WAG	(Rawhide) 1971 And Prior	1	969 747
WAG	(Tan) 1972/	1	986 692

PANEL DELIVERY - 2 Door

WAG	LHD (Used With 2/3 Driver's Seat And Passenger Seat)	1	960 334
WAG	LHD (Used With 2/3 Driver's Seat And Less Passenger Seat)	1	936 117
WAG	RHD (Used With 2/3 Driver's Seat And Passenger Seat)	1	963 221
WAG	RHD (Used With 2/3 Driver's Seat And Less Passenger Seat)	1	963 255
WAG	RHD (Used With 1/3 Driver's Seat And Passenger Seat)	1	964 603

29.302-2 CARPET, Rear Floor

STATION WAGON - 2 Door

WAG	(Amber) LHD	1	961 191
WAG	(Amber) 230 (RHD)	1	963 182
WAG	(Blue) 230-327 (LHD-* 29-3)	1	961 190
WAG	(Blue) 232-327 (LHD-* 29-4)	1	969 765
WAG	(Blue) 350 (LHD)	1	969 765
WAG	(Charcoal) LHD	1	969 764
WAG	(Green) LHD	1	961 189
WAG	(Rawhide) LHD	1	969 766
WAG	(Rawhide) RHD	1	969 767

STATION WAGON - 4 Door

WAG	(Amber) LHD	1	961 195
WAG	(Black) LHD	1	965 788
WAG	(Blue) 230 (LHD)	1	961 194
WAG	(Blue) 232-327 (LHD-Except Super Custom-* 29-3)	1	961 194
WAG	(Blue) 232-327 (LHD-Except Super Custom-* 29-4)	1	969 769
WAG	(Blue) 258-304-360 (LHD-Except 1414X-1971)	1	981 070
WAG	(Blue) 258-304-360 (LHD-1414X-1971)	1	981 698
WAG	(Blue) 327-350 (LHD-Super Custom)	1	971 525
WAG	(Blue) 350 (LHD-Except Super Custom)	1	969 769
WAG	(Blue) LHD (LBS-1972)	1	986 702
WAG	(Blue) LHD (WBS-1972)	1	986 684
WAG	(Charcoal) LHD (Super Custom)	1	971 526
WAG	(Charcoal) LHD (Except 1414X-1971 And Prior)	1	969 768
WAG	(Charcoal) LHD (1414X-1971 And Prior)	1	971 526
WAG	(Charcoal) LHD (LBS-1972)	1	969 768
WAG	(Charcoal) LHD (WBS-1972)	1	987 035
WAG	(Charcoal) LHD (1973)	1	989 814
WAG	(Green) LHD (1965 And Prior)	1	961 193
WAG	(Green) LHD (1973)	1	989 813
WAG	(Rawhide) LHD (Except 1414X-1971 And Prior)	1	969 770
WAG	(Rawhide) LHD (1414X-1971 And Prior)	1	981 697
WAG	(Red) LHD (Except Super Custom)	1	964 314
WAG	(Red) LHD (Super Custom)	1	971 020
WAG	(Tan) LHD (LBS-1972)	1	986 701
WAG	(Tan) LHD (WBS-1972)	1	986 683
WAG	(Tan) LHD (1973)	1	989 812

SEATS - SOFT TRIM

29.309-1 INSULATION, Dash

ALL	(Left).....	1	545 0005
ALL	(Right) LHD.....	1	545 0216
ALL	(Right) RHD.....	1	965 556

29.309-2 ATTACHING PARTS, Insulation To Dash

FASTENER.....	ALL LHD.....	7	959 320
FASTENER.....	ALL RHD.....	11	959 320

29.309-3 INSULATION, Front Floor Pan

WAG	(Left) Except Panel Delivery.....	1	970 189
WAG	(Left) Panel Delivery.....	1	963 229
TRK	(Left).....	1	963 229
WAG	(Right) Except Panel Delivery.....	1	965 722
WAG	(Right) Panel Delivery.....	1	965 724
TRK	(Right).....	1	965 724

29.309-4 INSULATION, Front Floor Pan (Front)

WAG	(Left).....	1	979 317
WAG	(Right).....	1	979 318

29.309-5 INSULATION, Front Floor Pan (Rear)

WAG	(Left).....	1	979 291
WAG	(Right).....	1	979 292

29.309-6 INSULATION, Rear Seat Well

WAG	1	970 630
-----	-------	---	---------

29.358-1 STORMSTRIP, Door

FRONT DOOR - EXCEPT 1972

ALL	(Amber) 1971 And Prior (* 29-3)...(120'')	2	969 501
WAG	(Black) 1971 And Prior (* 29-3)...(120'')	2	965 779
ALL	(Marlin Blue-Top Left) 1970 And Prior...(22'')	1	981 505
ALL	(Marlin Blue-Top Right) 1970 And Prior...(22'')	1	981 506
ALL	(Marlin Blue-Front) 1970 And Prior...(73-3/4'')	2	981 455
ALL	(Marlin Blue-Left) 1971...(Incl. Weatherseal).....	1	986 097
ALL	(Marlin Blue-Right) 1971...(Incl. Weatherseal).....	1	986 098
ALL	(Marlin Blue-Rear) 1970 And Prior...(51-1/4'')	2	981 459
ALL	(Marlin Blue) 1971 And Prior (* 29-4 And * 29-5)...(120'')	2	969 502
ALL	(Nordic Blue) 1971 And Prior (* 29-3)...(120'')	2	959 802
ALL	(Sylvan Green) 1971 And Prior (* 29-3)...(120'')	2	959 801
ALL	(Charcoal-Top Left) 1970 And Prior...(22'')	1	981 507
ALL	(Charcoal-Top Right) 1970 And Prior...(22'')	1	981 508
ALL	(Charcoal-Front) 1970 And Prior...(73-3/4'')	2	981 456
ALL	(Charcoal-Rear) 1970 And Prior...(51-1/4'')	2	981 500
ALL	(Charcoal) 1971 And Prior (* 29-4 And * 29-5)...(120'')	2	969 503
ALL	(Charcoal-Left) 1971 And Prior...(Incl. Weatherseal).....	1	986 099
ALL	(Charcoal-Right) 1971 And Prior...(Incl. Weatherseal).....	1	986 100
ALL	(Rawhide-Top Left) 1970 And Prior...(22'')	1	981 501
ALL	(Rawhide-Top Right) 1970 And Prior...(22'')	1	981 502
ALL	(Rawhide-Front) 1970 And Prior...(73-3/4'')	2	981 453
ALL	(Rawhide-Rear) 1970 And Prior...(51-1/4'')	2	981 457
ALL	(Rawhide-Left) 1971...(Incl. Weatherseal).....	1	986 095
ALL	(Rawhide-Right) 1971...(Incl. Weatherseal).....	1	986 096
ALL	(Rawhide) 1971 And Prior (* 29-4 And * 29-5)...(120'')	2	969 501
WAG	(President Red) 1971 And Prior (* 29-3)...(120'')	2	964 253
WAG	(President Red) 1971 And Prior (* 29-4 And * 29-5)...(120'')	2	964 253

SEATS - SOFT TRIM

FRONT DOOR - 1972

ALL	(Blue-Left)...(Incl. Weatherseal)	1	986 965
ALL	(Buff-Left)...(Incl. Weatherseal)	1	986 963
ALL	(Charcoal-Left)...(Incl. Weatherseal)	1	986 099
ALL	(Blue-Right)...(Incl. Weatherseal)	1	986 966
ALL	(Buff-Right)...(Incl. Weatherseal)	1	986 964
ALL	(Charcoal-Right)...(Incl. Weatherseal)	1	986 100

FRONT DOOR - 1973

ALL	(Buff-Left)	1	986 963
ALL	(Charcoal-Left)	1	986 099
ALL	(Green-Left)	1	988 493
ALL	(Buff-Right)	1	986 964
ALL	(Charcoal-Right)	1	986 100
ALL	(Green-Right)	1	988 494

REAR DOOR - EXCEPT 1972

WAG	(Amber) 1971 And Prior (* 29-3)...(120")	2	969 501
WAG	(Black) 1971 And Prior (* 29-3)...(120")	2	965 779
WAG	(Marlin Blue-Front And Rear) 1970 And Prior (51-1/4")	4	981 459
WAG	(Marlin Blue-Top) 1970 And Prior...(29-7/8")	2	981 511
WAG	(Marlin Blue-Left) 1971...(Incl. Weatherseal)	1	986 103
WAG	(Marlin Blue-Right) 1971...(Incl. Weatherseal)	1	986 104
WAG	(Marlin Blue) 1971 And Prior (* 29-4 And * 29-5)...(120")	2	969 502
WAG	(Nordic Blue) 1971 And Prior (* 29-3)...(120")	2	959 802
WAG	(Sylvan Green) 1971 And Prior (* 29-3)...(120")	2	959 801
WAG	(Charcoal-Front And Rear) 1970 And Prior...(51-1/4")	4	981 500
WAG	(Charcoal-Top) 1970 And Prior...(29-7/8")	2	981 512
WAG	(Charcoal) 1971 And Prior (* 29-4 And * 29-5)...(120")	2	969 503
WAG	(Charcoal-Left) 1971 And Prior...(Incl. Weatherseal)	1	986 105
WAG	(Charcoal-Right) 1971 And Prior...(Incl. Weatherseal)	1	986 106
WAG	(Rawhide-Front And Rear) 1970 And Prior...(51-1/4")	4	981 457
WAG	(Rawhide-Top) 1970 And Prior...(29-7/8")	2	981 509
WAG	(Rawhide-Left) 1971...(Incl. Weatherseal)	1	986 101
WAG	(Rawhide-Right) 1971...(Incl. Weatherseal)	1	986 102
WAG	(Rawhide) 1971 And Prior (* 29-4 And * 29-5)...(120")	2	969 501
WAG	(President Red) 1971 And Prior (* 29-3)...(120")	2	964 253
WAG	(President Red) 1971 And Prior (* 29-4 And * 29-5)...(120")	2	964 253

REAR DOOR - 1972

WAG	(Charcoal-Left)...(Incl. Weatherseal)	1	986 105
WAG	(Charcoal-Right)...(Incl. Weatherseal)	1	986 106
WAG	(Buff-Left)...(Incl. Weatherseal)	1	986 967
WAG	(Buff-Right)...(Incl. Weatherseal)	1	986 968
WAG	(Blue-Left)...(Incl. Weatherseal)	1	986 969
WAG	(Blue-Right)...(Incl. Weatherseal)	1	986 970

REAR DOOR - 1973

WAG	(Buff-Left)	1	986 967
WAG	(Charcoal-Left)	1	986 105
WAG	(Green-Left)	1	988 497
WAG	(Buff-Right)	1	986 968
WAG	(Charcoal-Right)	1	986 106
WAG	(Green-Right)	1	988 498

29.358-2 STORMSTRIP, Quarter Window

WAG	(Amber) 2 Door...(60" Long)	2	961 706
WAG	(Amber) 4 Door...(27-5/8" Long)	2	961 703
WAG	(Nordic Blue) 2 Door...(60" Long)	2	961 705
WAG	(Nordic Blue) 4 Door...(27-5/8" Long)	2	961 702
WAG	(Sylvan Green) 2 Door...(60" Long)	2	961 704
WAG	(Sylvan Green) 4 Door...(27-5/8" Long)	2	961 701

SEATS - SOFT TRIM

29.358-3 STORMSTRIP, Tailgate Opening

1972 AND PRIOR

WAG	(Amber-* 29-3)...(22-1/2" Long).....	2	968 549
WAG	(Black-* 29-3)...(22-1/2" Long).....	2	965 780
WAG	(Blue) 1972.....	2	986 584
WAG	(Marlin Blue) 1970 And Prior (* 29-6)...(21-5/8" Long).....	2	969 505
WAG	(Marlin Blue-* 29-4 And * 29-5)...(21-5/8" Long).....	2	969 505
WAG	(Nordic Blue-* 29-3)...(22-1/2" Long).....	2	968 548
WAG	(Buff) 1972.....	2	986 583
WAG	(Charcoal)...(21-5/8" Long).....	2	969 506
WAG	(Charcoal-* 29-4 And * 29-5)...(21-5/8" Long).....	2	969 506
WAG	(Sylvan Green-* 29-3)...(22-1/2" Long).....	2	968 547
WAG	(Rawhide) 1970 And Prior (* 29-6)...(21-5/8" Long).....	2	969 504
WAG	(Rawhide-* 29-4 And * 29-5)...(21-5/8" Long).....	2	969 504
WAG	(President Red-* 29-5)...(21-5/8" Long).....	2	968 550

1973

WAG	(Buff).....	2	986 583
WAG	(Green).....	2	988 506
WAG	(Charcoal).....	2	969 506

29.367-1 BUTTON, Upholstery

ALL	(Black) 1972.....	32	987 671
ALL	(Blue) 1970/1971.....	32	984 301
ALL	(Blue) 1972.....	32	987 670
ALL	(Buff) 1972.....	32	987 669
ALL	(Charcoal) 1970/1971.....	32	984 302
ALL	(Rawhide) 1970/1971.....	32	984 300

29.367-2 ATTACHING PARTS, Button To Upholstery Insert

RETAINER.....	ALL	(Rectangular Shape).....	32	364 7198
RETAINER.....	ALL	(Round Shape).....	32	400 1570

29.420-1 MAT, Rear Auxiliary Floor

LESS SEAT WELL COVER

WAG	(Amber).....	1	961 213
WAG	(Marlin Blue).....	1	969 772
WAG	(Nordic Blue).....	1	961 212
WAG	(Charcoal).....	1	969 771
WAG	(Rawhide).....	1	969 773

INCL. SEAT WELL COVER

WAG	(Blue) 1972.....	1	986 688
WAG	(Marlin Blue) 1971 And Prior.....	1	981 324
WAG	(Charcoal) 1971 And Prior.....	1	981 323
WAG	(Charcoal) 1972/.....	1	987 137
WAG	(Green) 1973.....	1	989 010
WAG	(President Red).....	1	981 326
WAG	(Rawhide) 1971 And Prior.....	1	981 325
WAG	(Tan) 1972/.....	1	986 687

SEATS - SOFT TRIM

29.420-2 CARPET, Rear Auxiliary Floor

ONE PIECE

WAG	(Black) Except Super Wagoneer (* 29-21)	1	965 789
WAG	(Charcoal) Except Super Wagoneer	1	971 745
WAG	(Charcoal) Super Wagoneer	1	971 522
WAG	(Marlin Blue) Super Wagoneer	1	971 521
WAG	(President Red) Except Super Wagoneer (* 29-22)	1	964 315
WAG	(President Red) Except Super Wagoneer	1	971 743
WAG	(President Red) Super Wagoneer	1	971 040

TWO PIECE

WAG	(Front-Charcoal)	1	977 280
WAG	(Rear-Charcoal)	1	977 277
WAG	(Front-President Red)	1	977 281
WAG	(Rear-President Red)	1	977 278

29.420-3 RETAINER, Rear Auxiliary Floor

WAG	1	966 036
-----	-------	---	---------

29.420-4 ATTACHING PARTS, Retainer To Floor Pan

SCREW, Tapping.....	WAG	9	K 754756
WASHER, Plain.....	WAG	17.	9 G446188

29.420-7 STRIP, Rear Auxiliary Floor Filler

WAG	(No. 1)	2	964 321
WAG	(No. 2)	2	964 322
WAG	(No. 3)	2	964 323
WAG	(No. 4-Center)	5	964 324

29.421-1 STRIP, Rear Floor Cargo Area Skid

WAG	(12-3/16" Long)	2	970 493
WAG	(14-13/16" Long)	4	970 494
WAG	(16-9/16" Long)	4	970 495
WAG	(25-7/8" Long)	2	970 496
WAG	(37-3/4" Long)	6	970 497

29.421-2 ATTACHING PARTS, Skid Strip To Rear Floor Pan

SCREW, Tapping.....	WAG	34	969 724
---------------------	-----	-------	----	---------

29.421-3 ATTACHING PARTS, Skid Strip To Seat Well Lid

SCREW, Machine.....	WAG	16	973 157
NUT, Crown.....	WAG	17.	16 G131417

29.426-1 MAT, Rear Seat Well Lid (Cover)

WAG	(Amber-* 29-3)	1	961 257
WAG	(Blue-* 29-3)	1	961 256
WAG	(Blue-* 29-4)	1	969 775
WAG	(Charcoal-* 29-4)	1	969 774
WAG	(Rawhide-* 29-4)	1	969 776

29.426-2 ATTACHING PARTS, Mat To Lid

SCREW, Machine.....	WAG	17.	6	G148101
WASHER, Finish.....	WAG	17.	8	G140259
NUT, Acorn	WAG	17.	6	G131417

SEATS - SOFT TRIM

29.426-3 CARPET, Seat Well Lid

WAG	(Black-* 29-3).....	1	965 790
WAG	(Blue) Super Wagoneer	1	971 523
WAG	(Charcoal) Except Super Wagoneer (* 29-4)	1	971 744
WAG	(Charcoal) Super Wagoneer.....	1	971 522
WAG	(Red-* 29-3)	1	964 316
WAG	(Red) Except Super Wagoneer (* 29-4).....	1	971 742
WAG	(Red) Super Wagoneer	1	971 038

29.426-4 ATTACHING PARTS, Carpet To Lid

SCREW, Machine.....	WAG	(3/4" Long)	17.	2	G156780
SCREW, Machine.....	WAG	(3/8" Long)	17.	6	G148101
WASHER, Finish.....	WAG	17.	8	G120270
NUT, Acorn	WAG	17.	6	G131417

29.426-5 STRIP, Rear Seat Well Filler

WAG	(No. 1)	2	964 325
WAG	(No. 2)	4	964 329
WAG	(Center).....	1	964 326
WAG	(End)	2	971 023

29.435-1 COVER, Wheelhouse

LEFT

WAG	(Amber) Except 230 (* 29-3)	1	975 753
WAG	(Amber) 230 (* 29-3).....	1	958 247
WAG	(Black-* 29-3).....	1	965 769
WAG	(Marlin Blue-* 29-4).....	1	976 325
WAG	(Nordic Blue-* 29-3)	1	958 243
WAG	(Charcoal-* 29-4)	1	976 327
WAG	(Sylvan Green-* 29-3)	1	958 245
WAG	(President Red-* 29-3)	1	964 259
WAG	(President Red-* 29-4)	1	976 321
WAG	(Rawhide-* 29-4)	1	975 753

RIGHT

WAG	(Amber) Except 230 (* 29-3)	1	975 754
WAG	(Amber) 230 (* 29-3).....	1	958 248
WAG	(Black-* 29-3).....	1	965 770
WAG	(Charcoal-* 29-4)	1	976 328
WAG	(Marlin Blue-* 29-4).....	1	976 326
WAG	(Nordic Blue-* 29-3)	1	958 244
WAG	(Sylvan Green-* 29-3)	1	958 246
WAG	(President Red-* 29-3)	1	964 260
WAG	(President Red-* 29-4)	1	976 322
WAG	(Rawhide-* 29-4)	1	975 754

29.435-2 ATTACHING PARTS, Wheelhouse Cover To Side Panel

SCREW, Tapping.....	WAG	4	815 279
---------------------	-----	-------	---	---------

SEATS - SOFT TRIM

29.460-1 PANEL, Quarter Trim

LEFT FRONT QUARTER (2 Door)

WAG	(Amber-Standard) Except Panel Delivery (* 29-3)	1	959 085
WAG	(Amber-Deluxe) Except Panel Delivery (* 29-3)	1	959 091
WAG	(Amber) Panel Delivery	1	960 381
WAG	(Charcoal-Deluxe-* 29-4)	1	969 837
WAG	(Marlin Blue-Standard-* 29-4)	1	969 829
WAG	(Marlin Blue-Deluxe-* 29-4)	1	969 835
WAG	(Nordic Blue-Standard-* 29-3)	1	959 083
WAG	(Nordic Blue-Deluxe-* 29-3)	1	959 089
WAG	(Sylvan Green-Standard-* 29-3)	1	959 081
WAG	(Sylvan Green-Deluxe-* 29-3)	1	959 087
WAG	(Rawhide-Standard) Except Panel Delivery (* 29-4)	1	969 827
WAG	(Rawhide-Deluxe) Except Panel Delivery (* 29-4)	1	969 833
WAG	(Rawhide) Panel Delivery	1	969 325

RIGHT FRONT QUARTER (2 Door)

WAG	(Amber-Standard) Except Panel Delivery (* 29-3)	1	959 086
WAG	(Amber-Deluxe) Except Panel Delivery (* 29-3)	1	959 092
WAG	(Amber) Panel Delivery	1	960 382
WAG	(Charcoal-Standard-* 29-4)	1	969 832
WAG	(Charcoal-Deluxe-* 29-4)	1	969 838
WAG	(Marlin Blue-Standard-* 29-4)	1	969 830
WAG	(Marlin Blue-Deluxe-* 29-4)	1	969 836
WAG	(Nordic Blue-Standard-* 29-3)	1	959 084
WAG	(Nordic Blue-Deluxe-* 29-3)	1	959 090
WAG	(Sylvan Green-Standard-* 29-3)	1	959 082
WAG	(Sylvan Green-Deluxe-* 29-3)	1	959 088
WAG	(Rawhide-Standard) Except Panel Delivery (* 29-4)	1	969 828
WAG	(Rawhide-Deluxe) Except Panel Delivery (* 29-4)	1	969 834
WAG	(Rawhide) Panel Delivery	1	969 326

LEFT REAR QUARTER (1972 And Prior)

WAG	(Amber-* 29-3)	1	960 247
WAG	(Black-* 29-3)	1	965 765
WAG	(Black-* 29-4)	1	986 513
WAG	(Antique Blue-* 29-4)	1	986 511
WAG	(Marlin Blue-* 29-4)	1	969 843
WAG	(Marlin Blue-Carpeting On Bottom-* 29-4)	1	972 863
WAG	(Nordic Blue-* 29-3)	1	960 245
WAG	(Buckskin-* 29-4)	1	978 797
WAG	(Buff)	1	986 509
WAG	(Charcoal-* 29-4)	1	969 845
WAG	(Charcoal-Carpet On Bottom-* 29-4)	1	972 865
WAG	(Sylvan Green-* 29-3)	1	960 243
WAG	(President Red-* 29-3)	1	964 231
WAG	(President Red-* 29-4)	1	971 725
WAG	(President Red-Carpeting On Bottom-* 29-4)	1	972 861
WAG	(Rawhide) Except Panel Delivery (* 29-4)	1	969 841
WAG	(Rawhide) Panel Delivery	1	960 341

LEFT REAR QUARTER (1973)

WAG	(Buff)	1	988 421
WAG	(Charcoal)	1	988 425
WAG	(Green)	1	988 423

RIGHT REAR QUARTER - FRONT (1972 And Prior)

WAG	(Amber-* 29-3)	1	960 248
WAG	(Black-* 29-3)	1	965 766
WAG	(Black-* 29-4)	1	986 514
WAG	(Antique Blue-* 29-4)	1	986 512
WAG	(Marlin Blue-* 29-4)	1	969 842
WAG	(Marlin Blue-* 29-6)	1	971 486

SEATS - SOFT TRIM

PANEL, Rear Quarter (Continued)

WAG	(Nordic Blue-* 29-3)	1	960 246
WAG	(Buckskin-* 29-4)	1	978 798
WAG	(Buff)	1	986 510
WAG	(Charcoal-* 29-4)	1	969 844
WAG	(Charcoal-* 29-6)	1	971 488
WAG	(Sylvan Green-* 29-3)	1	960 244
WAG	(President Red-* 29-3)	1	964 232
WAG	(President Red-* 29-4)	1	969 058
WAG	(Rawhide) Except Panel Delivery (* 29-4)	1	969 840
WAG	(Rawhide) Panel Delivery	1	960 342

RIGHT REAR QUARTER FRONT (1973)

WAG	(Buff)	1	988 422
WAG	(Charcoal)	1	988 426
WAG	(Green)	1	988 424

RIGHT REAR QUARTER - REAR (1972 And Prior)

WAG	(Amber-* 29-3)	1	960 254
WAG	(Black-* 29-3)	1	965 768
WAG	(Black-* 29-4)	1	986 520
WAG	(Buckskin-* 29-4)	1	978 799
WAG	(Antique Blue-* 29-4)	1	986 518
WAG	(Marlin Blue-* 29-4)	1	969 848
WAG	(Marlin Blue-Carpeting On Bottom-* 29-4)	1	972 864
WAG	(Nordic Blue-* 29-3)	1	960 252
WAG	(Buff)	1	986 516
WAG	(Charcoal-* 29-4)	1	969 850
WAG	(Charcoal-Carpeting On Bottom-* 29-4)	1	972 866
WAG	(Sylvan Green-* 29-3)	1	960 250
WAG	(President Red-* 29-3)	1	964 244
WAG	(President Red-No Carpeting On Bottom-* 29-4)	1	968 142
WAG	(President Red-Carpeting On Bottom-* 29-4)	1	972 862
WAG	(Rawhide) Except Panel Delivery (* 29-4)	1	969 846
WAG	(Rawhide) Panel Delivery	1	960 344

RIGHT REAR QUARTER REAR (1973)

WAG	(Buff)	1	988 428
WAG	(Green)	1	988 430
WAG	(Charcoal)	1	988 432

29.460-2 ATTACHING PARTS, Quarter Trim Panel To Body

CLIP, Trim	WAG	(Front Quarter)	24	960 339
CLIP, Trim	WAG	(Rear Quarter)	12	960 339
CLIP, Trim	WAG	(Rear Quarter-Rawhide) Panel Delivery	1	969 317
CLIP, Trim	WAG	(Rear Quarter-Amber) Panel Delivery	12	961 299
CLIP, Retaining	WAG	(Right-Rear)...(1-1/4" x 1")	2	960 326

SPECIAL INFORMATION

The Engine Build Code Number, the Vehicle Identification Number and the information provided on the Trim Plate are often necessary when determining the proper replacement parts for your vehicle. For their location refer to the General Information Section found at the front of this catalog.

NOTES

31-1.... Body Hold Down positions are numbered from front of Pick-Up Box.

NOTES

NOTES

PICK-UP BOX AND STAKE BODY

GROUP NO. — DESCRIPTION — SERIES and MODEL			"L" CODE	PAKS CODE	PRIMARY GROUP NO.	NO. REQ.	PART NO.	CODE
31.001-1 PICK-UP BOX ASSEMBLY								
THRIFTSIDE (Incl. Tailgate)								
TRK	120WB					1	958 079	
TRK	126WB					1	958 180	
TOWNSIDE (Incl. Tailgate, Fenders And Side Shields)								
TRK	120WB (1972 And Prior)					1	977 610	
TRK	120WB (1973)					1	987 772	
TRK	126WB					1	958 485	
TRK	132WB (Camper-1972 And Prior)					1	979 891	
TRK	132WB (Except Camper-1972 And Prior)					1	984 003	
TRK	132WB (1973)					1	987 773	
TRK	132WB (Used With Auxiliary Gas Tank-1973)					1	989 938	
31.001-2 ATTACHING PARTS, Body To Body Hold Down No. 1 And 4 (* 31-1)								
THRIFTSIDE								
BOLT, Hexagon	TRK				17.	4	G121615	
WASHER, Plain	TRK					8	664 288	
LINER, Sill	TRK					4	670 540	
NUT, Lock	TRK					4	918 288	
NUT, Stamped	TRK				17.	4	G107823	
TOWNSIDE								
BOLT, Hexagon	TRK				17.	4	G120234	
WASHER, Plain	TRK					8	984 504	
LINER, Sill	TRK					4	670 540	
NUT, Lock	TRK					4	918 290	
NUT, Stamped	TRK				17.	4	G107825	
31.001-3 ATTACHING PARTS, Body To Body Hold Down No. 2 (* 31-1)								
THRIFTSIDE								
BOLT, Round Head	TRK					2	959 201	
LINER, Sill	TRK					2	670 540	
WASHER, Plain	TRK					2	664 288	
NUT, Lock	TRK					2	918 288	
NUT, Stamped	TRK				17.	2	G107823	
TOWNSIDE								
BOLT, Hexagon	TRK				17.	2	G120234	
WASHER, Plain	TRK					4	984 504	
LINER, Sill	TRK					2	670 540	
NUT, Lock	TRK					2	918 290	
NUT, Stamped	TRK				17.	2	G107825	
PLUG, Button	TRK				17.	2	G432449	
31.001-4 ATTACHING PARTS, Body To Body Hold Down No. 3 (* 31-1)								
THRIFTSIDE								
BOLT, Round Head	TRK					2	959 201	
LINER, Sill	TRK					4	670 540	
WASHER, Plain	TRK					2	664 288	
NUT, Lock	TRK					2	918 288	
NUT, Stamped	TRK				17.	2	G107823	

PICK-UP BOX AND STAKE BODY

TOWNSIDE

BOLT, Hexagon	TRK	17.	2	G123899
WASHER, Plain.....	TRK	4	984 504
LINER, Sill	TRK	4	670 540
NUT, Lock.....	TRK	2	918 290
NUT, Stamped.....	TRK	17.	2	G107825
PLUG, Button	TRK	17.	2	G432449

31.005-1 SPACER, Floor Strainer To Frame Crossmember

TRK	2	958 404
-----------	-------	---	---------

31.005-2 ATTACHING PARTS, Spacer To Floor Strainer

BOLT, Hexagon	TRK	17.	2	G121966
WASHER, Plain.....	TRK	17.	4	G446188
NUT, Lock.....	TRK	2	918 286

31.005-3 BRACKET, Body Hold Down

TRK (Crossmember No. 1) Thriftside-Townside.....	2	957 538
TRK (Crossmember No. 2) Thriftside-Townside.....	2	959 359
TRK (Crossmember No. 3) Thriftside	2	959 359

31.005-4 PLATE, Crossmember

TRK Thriftside	4	959 273
----------------------	-------	---	---------

31.005-5 BRACKET, Angle Stabilizer (Rear Crossmember)

TRK Thriftside	2	957 927
----------------------	-------	---	---------

31.005-6 SPACER, Body Hold Down To Crossmember

TRK Thriftside	4	957 921
----------------------	-------	---	---------

31.006-1 BRACKET, Tail And Back-Up Lamp (Thriftside)

TRK (Left).....	1	978 989
TRK (Right).....	1	978 990

31.006-2 ATTACHING PARTS, Tail Lamp Bracket To Rear Side Post (Thriftside)

SCREW, Machine..... TRK	4	961 089
-------------------------------	-------	---	---------

31.020-1 PANEL ASSEMBLY, Front

TRK Thriftside	1	959 055
TRK Townside	1	957 697

31.030-1 PANEL ASSEMBLY, Body Side

THRIFTSIDE (Incl. Lock Half)

TRK (Left) 120WB	1	958 189
TRK (Left) 126WB	1	958 193
TRK (Right) 120WB	1	958 190
TRK (Right) 126WB	1	958 194

TOWNSIDE (Incl. Fenders And Side Shields)(Used With Back-Up Light Holes)

TRK (Left) 120WB (1972 And Prior)	1	977 605
TRK (Left) 120WB (1973)	1	987 787
TRK (Left) 126WB	1	977 607
TRK (Left) 132WB (1972 And Prior)	1	979 889
TRK (Left) 132WB (Used Less Auxiliary Gas Tank-1973)	1	987 789
TRK (Left) 132WB (Used With Auxiliary Gas Tank-1973)	1	989 941

PICK-UP BOX AND STAKE BODY

TRK	(Right) 120WB (1972 And Prior)	1	977 606
TRK	(Right) 120WB (1973)	1	987 790
TRK	(Right) 126WB	1	977 608
TRK	(Right) 132WB (Except Camper-1972 And Prior)	1	981 878
TRK	(Right) 132WB (Camper-1972 And Prior)	1	979 890
TRK	(Right) 132WB (Camper-1973)	1	987 792

31.040-1 FENDER, Rear

TRK	(Left) Thriftside	1	958 171
TRK	(Left) Townside	1	957 183
TRK	(Left) Stake Body (Single Wheel)	1	962 413
TRK	(Right) Thriftside	1	958 171
TRK	(Right) Townside	1	957 183
TRK	(Right) Stake Body (Single Wheel)	1	962 414

31.040-2 ATTACHING PARTS, Fender To Body

BOLT, Hexagon	TRK	Thriftside	12	961 084
BOLT, Hexagon	TRK	Stake Body	4	961 072
WASHER, Plain	TRK	Thriftside, (15/32")	12	669 118
WASHER, Plain	TRK	Thriftside, (3/8")	17.	G446470
WASHER, Plain	TRK	Stake Body	4	961 070
NUT, Hexagon	TRK	Thriftside	12	958 197
NUT, Hexagon	TRK	Stake Body	4	961 069

31.040-3 FILLER, Floor Extension To Fender (Townside)

TRK	4	957 971
-----	-------	-------	---	---------

31.050-1 PANEL, Body Side Lower

THRIFTSIDE

TRK	(Left Front) 120WB	1	958 405
TRK	(Left Front) 126WB	1	958 407
TRK	(Left Rear) 120WB	1	958 191
TRK	(Left Rear) 126WB	1	958 195
TRK	(Right Front) 120WB	1	957 644
TRK	(Right Front) 126WB	1	957 656
TRK	(Right Rear) 120WB	1	958 192
TRK	(Right Rear) 126WB	1	958 196

TOWNSIDE

TRK	(Left Front) 120WB	1	957 181
TRK	(Left Front) 126WB	1	957 191
TRK	(Left Front) 132WB	1	981 319
TRK	(Left Rear) 120WB	1	957 231
TRK	(Left Rear) 126WB	1	957 233
TRK	(Left Rear) 132WB	1	957 231
TRK	(Right Front) 120WB	1	957 182
TRK	(Right Front) 126WB	1	957 192
TRK	(Right Front) 132WB	1	981 320
TRK	(Right Rear) 120WB	1	957 232
TRK	(Right Rear) 126WB	1	957 234
TRK	(Right Rear) 132WB	1	957 232

31.050-2 ATTACHING PARTS, Side Shield Panels To Pick-Up Box (Thriftside)

BOLT, Hexagon	TRK	120WB	12	961 086
BOLT, Hexagon	TRK	126WB (1972 And Prior)	16	961 086
WASHER, Plain	TRK	120WB	17.	G446470
WASHER, Plain	TRK	126WB (1972 And Prior)	17.	G446470
NUT, Hexagon	TRK	120WB	12	958 197
NUT, Hexagon	TRK	126WB (1972 And Prior)	16	958 197

31.050

PICK-UP BOX AND STAKE BODY

31.050-3 ATTACHING PARTS, Rear Shield Panel To Crossmember (Thriftside)

BOLT, Hexagon	TRK	2	961 086
WASHER, Plain	TRK	17.	2	G446470
NUT, Hexagon	TRK	2	961 069

31.050-4 ATTACHING PARTS, Side Shield Panels To Fender (Thriftside)

BOLT, Hexagon	TRK	8	961 086
WASHER, Plain	TRK	8	961 085
NUT, Hexagon	TRK	8	961 069

31.050-5 COVER, Expansion Tank Vapor Hose Plate

TRK	Thriftside (120WB)	1	984 357
-----	--------------------------	-------	---	---------

31.050-6 ATTACHING PARTS, Cover To Body Side Lower Panel

SCREW, Tapping	TRK	Thriftside (120WB) ... (1/2" Long)	17.	2	G454787
SCREW, Tapping	TRK	Thriftside (120WB) ... (5/8" Long)	2	973 719

31.050-7 GROMMET, Body Side Lower Panel Wire Harness

TRK	Thriftside	1	662 420
-----	------------------	-------	---	---------

31.052-1 EXTENSION, Pick-Up Box Floor To Body Side Lower Panel (Rear)

TOWNSIDE

TRK	(Left) 120WB-132WB (1972 And Prior)	1	957 239
TRK	(Left) 126WB	1	957 241
TRK	(Left) 1973	1	988 813
TRK	(Right) 120WB-132WB (1972 And Prior)	1	957 240
TRK	(Right) 126WB	1	957 242
TRK	(Right) 1973	1	988 814

31.065-1 BRACE, Fender

THRIFTSIDE

TRK	(Left Rear)	1	959 366
TRK	(Left Front) 120WB ... (12-1/2" Long)	1	959 877
TRK	(Left Front) 126WB ... (14-1/4" Long)	1	961 617
TRK	(Right Rear)	1	959 367
TRK	(Right Front) 120WB ... (12-1/2" Long)	1	959 878
TRK	(Right Front) 126WB ... (14-1/4" Long)	1	961 618

STAKE BODY

TRK	(Left Rear)	1	959 261
TRK	(Right Rear)	1	959 262

31.065-2 BRACE, Body Side Lower Front Panel

TRK	Thriftside	2	959 360
-----	------------------	-------	---	---------

31.065-3 ATTACHING PARTS, Brace To Chassis

NUT, Hexagon	TRK	17.	1	G120369
NUT, Hexagon	TRK	17.	1	G271193

31.065-4 ATTACHING PARTS, Brace To Body Side Lower Front Panel

BOLT, Hexagon	TRK	1	961 082
WASHER, Plain	TRK	1	961 081
NUT, Hexagon	TRK	17.	1	G271172

PICK-UP BOX AND STAKE BODY

31.065-5 ATTACHING PARTS, Fender Brace To Fender (Stake Body)

BOLT, Hexagon	TRK	1	961 071
WASHER, Plain	TRK	1	961 070
NUT, Hexagon	TRK	1	961 069

31.065-6 ATTACHING PARTS, Brace To Side Shield (Thriftside)

BOLT, Hexagon	TRK	1	961 086
WASHER, Plain	TRK	1	961 070
NUT, Hexagon	TRK	1	961 069

31.070-1 BRACKET, Fender Support

TRK Thriftside (120WB-* 12-3) ... (6-25/32" Long)	2	974 063
TRK Thriftside (120WB-* 12-4) ... (5-7/16" Long)	2	961 616
TRK Stake Body	2	958 331

31.070-2 ATTACHING PARTS, Bracket To Frame (Thriftside)

BOLT, Hexagon	TRK	4	961 086
NUT, Hexagon	TRK	4	961 069

31.070-3 ATTACHING PARTS, Bracket To Fender (Stake Body)

BOLT, Hexagon	TRK	2	961 101
WASHER, Plain	TRK	17.	G120394
NUT, Hexagon	TRK	17.	G271193

31.072-1 SEAL, Side Lower Panel And Rear Fender (Thriftside)

TRK (15-1/4" Long)	4	958 174
--------------------------	---	---------

31.080-1 PANEL ASSEMBLY, Rear Post

TOWNSIDE

TRK (Left) 1972 And Prior	1	977 603
TRK (Left) 1973	1	987 801
TRK (Right) 1972 And Prior	1	977 604
TRK (Right) 1973	1	987 806

THRIFTSIDE

TRK (Left)	1	958 181
TRK (Right)	1	958 182

31.080-2 PANEL ASSEMBLY, Rear Post Filler

TRK (Left) Townside (1972 And Prior)	1	964 433
TRK (Right) Townside (1972 And Prior)	1	964 434

31.080-3 ATTACHING PARTS, Filler Panel To Rear Post

SCREW, Hexagon	TRK 1972 And Prior	8	963 563
WASHER, Plain	TRK 1972 And Prior	8	961 081

31.080-4 BUMPER, Rear Post Tailgate

TRK Townside (1973)	2	968 072
---------------------------	---	---------

31.100-1 TAILGATE

TRK Thriftside ... (Incl. Lock)	1	666 039
TRK Townside (1972 And Prior) ... (Incl. Center Hinge)	1	959 066
TRK Townside (1973)	1	987 818

PICK-UP BOX AND STAKE BODY

31.120-1 LOCK, Tailgate Half

TRK	(Left) Townside (1972 And Prior)	1	959 209
TRK	(Left) Thriftside	1	651 597
TRK	(Right) Townside (1972 And Prior)	1	959 210
TRK	(Right) Thriftside	1	651 598

31.120-2 ATTACHING PARTS, Lock To Tailgate

RIVET.....	TRK	Thriftside	17.	4	G104250
SCREW, Machine.....	TRK	Townside (1972 And Prior)	4	961 076

31.125-1 LOCK, Rear Post Half

TRK	Townside (1972 And Prior)	2	959 231
TRK	(Left) Thriftside	1	651 591
TRK	(Right) Thriftside	1	651 592

31.125-2 ATTACHING PARTS, Lock To Rear Post

RIVET.....	TRK	Thriftside	17.	4	G104082
BOLT, Hexagon	TRK	Townside (1972 And Prior)	2	959 211
NUT, Jam.....	TRK	Townside (1972 And Prior)	2	961 075

31.126-1 HANDLE ASSEMBLY, Tailgate Latch Release

TRK	Townside (1973)	1	363 1162
-----	-----------------------	-------	---	----------

31.126-2 ATTACHING PARTS, Handle To Mounting Plate

SCREW, Hexagon	TRK	Townside (1973)	2	989 963
----------------------	-----	-----------------------	-------	---	---------

31.126-3 HANDLE, Tailgate Latch Release (Less Spring, Pin, Bumper And Base)

TRK	Townside (1973)	1	363 1164
-----	-----------------------	-------	---	----------

31.126-4 ATTACHING PARTS, Tailgate Latch Release Handle To Base

PIN, Spring	TRK	Townside (1973)	17.	1	G455313
-------------------	-----	-----------------------	-----	---	---------

31.126-5 BASE, Tailgate Latch Release Handle

TRK	Townside (1973)	1	363 1936
-----	-----------------------	-------	---	----------

31.126-6 SPRING, Tailgate Latch Release Handle Return

TRK	Townside (1973)	1	363 1218
-----	-----------------------	-------	---	----------

31.126-7 BUMPER, Tailgate Latch Release Handle (In Base)

TRK	Townside (1973)	1	400 3110
-----	-----------------------	-------	---	----------

31.128-1 PLATE, Tailgate Latch Handle Mounting

TRK	Townside (1973)	1	545 0001
-----	-----------------------	-------	---	----------

31.128-2 ATTACHING PARTS, Plate To Tailgate

SCREW, Machine.....	TRK	Townside (1973)	4	545 0283
NUT, Retainer.....	TRK	Townside (1973)	4	972 619

31.129-1 BELLCRANK, Tailgate Latch Actuating

TRK	Townside (1973)	1	989 216
-----	-----------------------	-------	---	---------

PICK-UP BOX AND STAKE BODY

31.129-2 ATTACHING PARTS, Bellcrank To Tailgate

BOLT, Shoulder	TRK	Townside (1973)	1	989 217
WASHER, Spring	TRK	Townside (1973)	1	958 629

31.130-1 ROD, Tailgate Latch Release Handle To Bellcrank

TRK	Townside (1973)	1	989 221
-----	-----------------------	---	---------

31.130-2 ATTACHING PARTS, Rod To Release Handle

NUT, Push-On	TRK	Townside (1973)	1	970 738
--------------------	-----	-----------------------	---	---------

31.131-1 ROD, Tailgate Latch Actuating Bellcrank To Latch

TRK	(Left) Townside (1973)	1	987 825
TRK	(Right) Townside (1973)	1	989 218

31.132-2 ATTACHING PARTS, Rod To Bellcrank

NUT, Push-On	TRK	Townside (1973)	2	970 738
--------------------	-----	-----------------------	---	---------

31.132-1 LATCH, Tailgate Lock

TRK	Townside (1973)	2	987 824
-----	-----------------------	---	---------

31.132-2 ATTACHING PARTS, Latch To Tailgate

SCREW, Machine	TRK	Townside (1973)	4	979 359
----------------------	-----	-----------------------	---	---------

31.133-1 STRIKER, Tailgate Latch

TRK	Townside (1973)	2	989 438
-----	-----------------------	---	---------

31.134-1 ARM ASSEMBLY, Tailgate Support

TRK	Townside (1973)	2	987 829
-----	-----------------------	---	---------

31.134-2 BRACKET, Tailgate Support Arm To Tailgate

TRK	Townside (1973)	2	989 349
-----	-----------------------	---	---------

31.134-3 ATTACHING PARTS, Bracket To Tailgate

SCREW, Machine	TRK	Townside (1973)	4	979 359
----------------------	-----	-----------------------	---	---------

31.134-4 BRACKET, Tailgate Support Arm To Pick-Up Box

TRK	Townside (1973)	2	989 434
-----	-----------------------	---	---------

31.134-5 ATTACHING PARTS, Bracket To Pick-Up Box

SCREW, Machine	TRK	Townside (1973)	4	961 077
----------------------	-----	-----------------------	---	---------

31.150-1 HINGE, Tailgate

TRK	Thriftside	2	817 307
TRK	(Side) Townside (1972 And Prior)	2	958 744
TRK	(Center) Townside (1972 And Prior)	1	958 756
TRK	(Left) Townside (1973)	1	987 811
TRK	(Right) Townside (1973)	1	989 017

31.150-2 ATTACHING PARTS, Hinge To Rear Post

BOLT, Hexagon	TRK	Thriftside	4	961 088
SCREW, Machine	TRK	Townside	4	961 077

PICK-UP BOX AND STAKE BODY

31.150-3 ATTACHING PARTS, Center Hinge To Pick-Up Box Floor (Townside)

BOLT, Round Head	TRK	1972 And Prior	1	961 074
NUT, Lock	TRK	1972 And Prior	17.	1 G271190

31.150-4 PLUG, Button (Tailgate Hinge Tube)

TRK	Thriftside	17.	2	G432305
-----	------------------	-----	---	---------

31.160-1 CHAIN ASSEMBLY, Tailgate (Incl. Cover And Hook)

TRK	Townside (1972 And Prior)	2	959 855
TRK	(Left) Thriftside	1	651 589
TRK	(Right) Thriftside	1	651 590

31.163-1 COVER, Tailgate Chain

TRK	Townside (1972 And Prior)	2	959 863
TRK	Thriftside	2	964 835

31.165-1 LINK, Tailgate Chain Cap

TRK	2	651 593
-----	-------	---	---------

31.166-1 ANTI-RATTLE, Tailgate Lock

TRK	Townside (1969 And Prior)	2	959 850
TRK	Townside (1970/1972)	2	984 283

31.170-1 PLATE, Floor Pan Extension Cover

TRK	Townside	1	981 614
-----	----------------	---	---------

31.170-2 ATTACHING PARTS, Cover Plate To Floor Pan Extension

SCREW, Tapping	TRK	2	699 614
----------------------	-----	-------	---	---------

31.175-1 CANOPY TOP, Pick-Up Box (120WB)

TRK	...(Incl. All Parts To Make Installation)	1	969 587
-----	---	---	---------

31.178-1 ROOF ASSEMBLY, Canopy Top

TRK	1	969 586
-----	-------	---	---------

31.180-1 PAD, Canopy Top Roof

TRK	(19-1/2" x 95")	1	969 682
TRK	(39" x 95")	1	969 591

31.180-2 ATTACHING PARTS, Roof Pad To Roof Assembly

STAPLE	TRK	AR	954 314
--------------	-----	-------	----	---------

31.185-1 STANCHION ASSEMBLY, Canopy Top

TRK	(Left-Front)	1	667 520
TRK	(Left-Center)	1	969 579
TRK	(Left-Rear)	1	667 518
TRK	(Right-Front)	1	667 521
TRK	(Right-Center)	1	969 580
TRK	(Right-Rear)	1	667 519

PICK-UP BOX AND STAKE BODY

31.185-2 ATTACHING PARTS, Stanchions To Roof

BOLT, Step	TRK	(1-3/4" Long)	17.	6	G120232
BOLT, Step	TRK	(2-1/2" Long)	17.	6	G128667
BOLT, Step	TRK	(3-1/4" Long)	17.	4	G128681
NUT, Hexagon	TRK	17.	16	G271184

31.187-1 DECK ASSEMBLY, Canopy Top

TRK	1	969 592
-----------	-------	---	---------

31.189-1 CURTAIN ASSEMBLY, Canopy Top

TRK (Side)	2	969 590
TRK (End)	2	675 653

31.191-1 STRAP, Canopy Top

TRK	10	699 593
-----------	-------	----	---------

31.191-2 ATTACHING PARTS, Straps To Trim Strips

NAIL	TRK	17.	10	G116595
STAPLE	TRK	AR	954 314

31.193-1 TRIM STICK, Canopy Top

TRK (Side)	2	968 883
TRK (End)	2	666 708

31.193-2 ATTACHING PARTS, Curtain To Trim Sticks

STAPLE	TRK	AR	954 314
--------------	-----	-------	-------	----	---------

31.193-3 ATTACHING PARTS, Trim Sticks To Roof

SCREW, Wood	TRK	17.	30	G148996
-------------------	-----	-------	-----	----	---------

31.195-1 STUD, Double

TRK	10	663 690
-----------	-------	----	---------

31.195-2 ATTACHING PARTS, Double Stud To Sides And Roof

SCREW, Wood	TRK	17.	20	G148731
-------------------	-----	-------	-----	----	---------

31.300-1 PLATFORM ASSEMBLY, Stake Body (Incl. Attaching Parts)(Less Fenders)

TRK (Single Wheels) 120WB	1	958 311
TRK (Single Wheels) 126WB	1	958 347
TRK (Dual Wheels) 120WB	1	958 387
TRK (Dual Wheels) 126WB	1	958 397

31.300-2 ATTACHING PARTS, Platform To Frame

U-BOLT	TRK	(Front)	2	958 332
U-BOLT	TRK	(Intermediate)	2	958 771
U-BOLT	TRK	(Rear)	2	958 333
NUT, Lock	TRK	12	918 290
PLATE, Anchor	TRK	6	958 772

PICK-UP BOX AND STAKE BODY

31.320-1 RACK ASSEMBLY

FRONT

TRK	(Single Wheels)	1	958 351
TRK	(Dual Wheels)	1	958 825
TRK	(Left) 120WB	1	958 355
TRK	(Left) 126WB	1	958 365
TRK	(Right) 120WB	1	958 356
TRK	(Right) 126WB	1	958 366

REAR

TRK	(Single Wheels)	1	958 363
TRK	(Left-Dual Wheels)	1	958 829
TRK	(Right-Dual Wheels)	1	958 830
TRK	(Left) 120WB	1	958 361
TRK	(Left) 126WB	1	958 371
TRK	(Right) 120WB	1	958 362
TRK	(Right) 126WB	1	958 372

31.330-1 PLATFORM, Stake Body

TRK	(Single Wheels) 120WB	1	958 313
TRK	(Single Wheels) 126WB	1	958 349
TRK	(Dual Wheels) 120WB	1	958 389
TRK	(Dual Wheels) 126WB	1	958 399

31.340-1 SILL, Platform

TRK	(Left) 120WB	1	959 197
TRK	(Left) 126WB	1	959 199
TRK	(Right) 120WB	1	959 198
TRK	(Right) 126WB	1	959 200

31.340-2 ATTACHING PARTS, Sill To Platform

BOLT, Hexagon	TRK	8	961 101
WASHER, Plain	TRK	17.	8 G120394
NUT, Hexagon	TRK	17.	8 G271193

31.345-1 SPACER, Sill To Frame (Front)(Wood)

TRK	(Left)	1	958 401
TRK	(Right)	1	962 024

31.348-1 SPACER, Sill To Frame (Rear)(Wood)

TRK	120" WB	2	958 402
TRK	126" WB	2	958 403

31.350-1 BRACKET, Spacer To Sill (Long)

TRK	8	815 618
-----------	---	---------

31.350-2 ATTACHING PARTS, Long Bracket To Sill

BOLT, Hexagon	TRK	16	961 101
NUT, Hexagon	TRK	17.	16 G271193

31.350-3 ATTACHING PARTS, Long Bracket To Spacer

BOLT, Hexagon	TRK	17.	16 G120640
WASHER, Plain	TRK	17.	16 G120394
NUT, Hexagon	TRK	17.	16 G271193

PICK-UP BOX AND STAKE BODY

31.360-1 BRACKET, Spacer To Sill (Short)

TRK	2	815 612
-----------	-------	---	---------

31.360-2 ATTACHING PARTS, Short Bracket To Sill

BOLT, Hexagon	TRK	2	961 101
NUT, Hexagon	TRK	17.	2	G271193

31.360-3 ATTACHING PARTS, Short Bracket To Spacer

BOLT, Hexagon	TRK	17.	2	G120640
WASHER, Plain	TRK	17.	2	G120394
NUT, Hexagon	TRK	17.	2	G271193

31.370-1 FILLER PANEL ASSEMBLY, Rear

TRK	1	958 776
-----------	-------	---	---------

31.370-2 ATTACHING PARTS, Filler Panel To Platform

SCREW, Machine	TRK	10	961 073
NUT, Hexagon	TRK	17.	6	G120375

31.370-3 ATTACHING PARTS, Filler Panel To Spacer

BOLT, Hexagon	TRK	17.	4	G120640
WASHER, Plain	TRK	4	664 607
NUT, Hexagon	TRK	17.	4	G271193

31.380-1 BRACKET ASSEMBLY, Tail Light

TRK	2	699 279
-----------	-------	---	---------

31.380-2 ATTACHING PARTS, Tail Light Bracket To Filler Panel

SCREW, Machine	TRK	4	961 073
----------------------	-----------	-------	---	---------

31.400-1 STOP ASSEMBLY, Spare Tire

TRK	1	958 779
-----------	-------	---	---------

31.400-2 ATTACHING PARTS, Tire Stop To Platform

BOLT, Step	TRK	1	961 072
NUT, Lock	TRK	1	816 055

31.400-3 ATTACHING PARTS, Tire Stop To Frame

BOLT, Hexagon	TRK	2	961 101
WASHER, Plain	TRK	17.	2	G120394
NUT, Hexagon	TRK	17.	2	G271193

PICK-UP BOX AND STAKE BODY

21.360-1 BRACKET, Splice To 211 (21.360)

21.360-2 ATTACHING PARTS Splice Bracket To 211

21.360-3 ATTACHING PARTS Splice Bracket To Splice

21.370-1 FILTER PANEL ASSEMBLY, Rear

21.370-2 ATTACHING PARTS Filter Panel To Platform

21.370-3 ATTACHING PARTS Filter Panel To Splice

21.380-1 BRACKET ASSEMBLY Tail Light

21.380-2 ATTACHING PARTS Tail Light Bracket To Filter Panel

21.390-1 STEER ASSEMBLY, Rear Top

21.400-2 ATTACHING PARTS Top Steer To Platform

21.400-3 ATTACHING PARTS Top Steer To Frame

PACKAGES - ASSEMBLIES - KITS - SETS

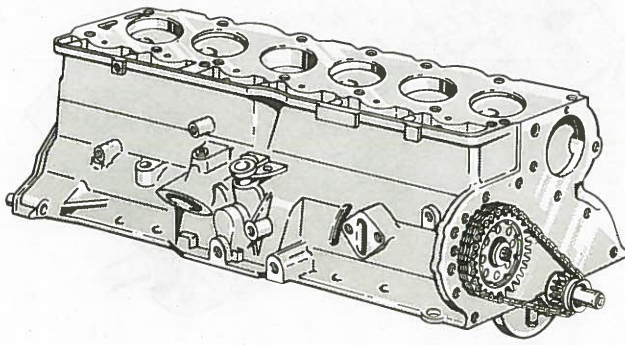

1

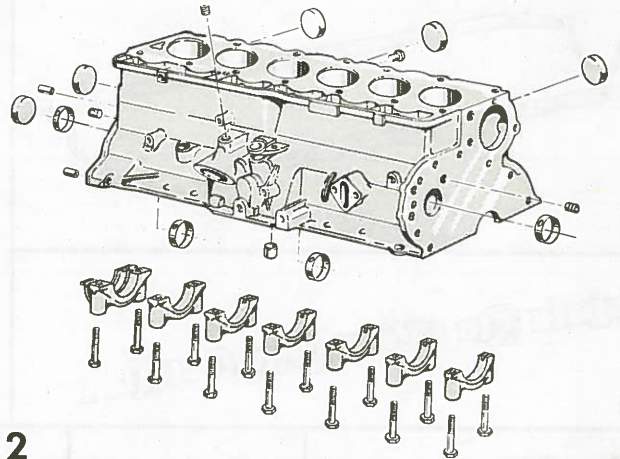

2



3

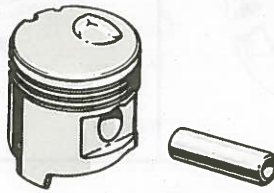

4

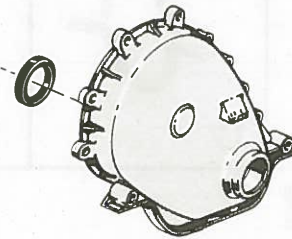

5



6

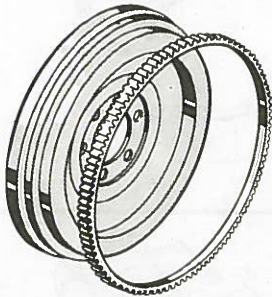

7

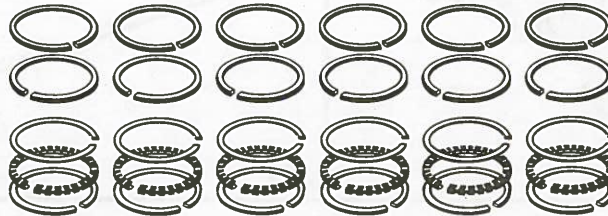

8



9

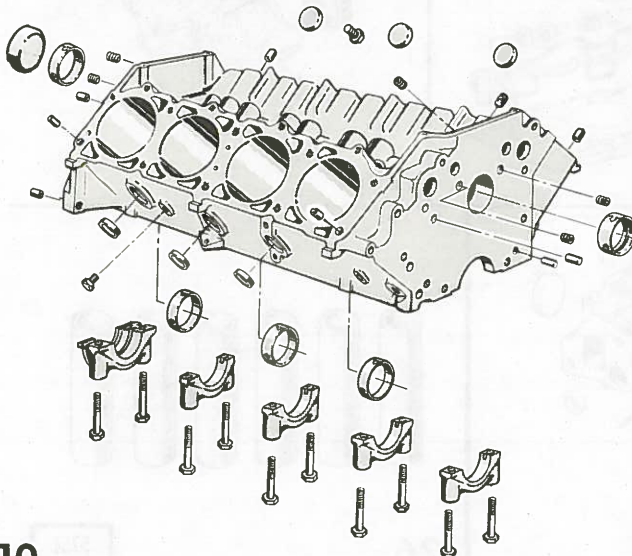

10



11

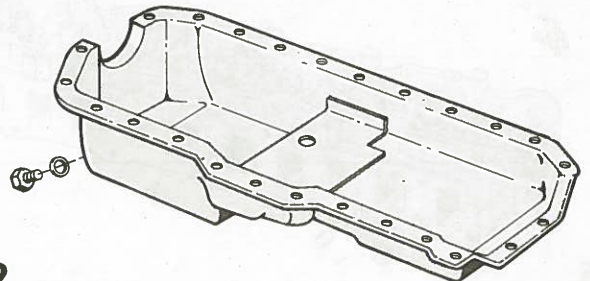

12

5750

PACKAGES - ASSEMBLIES - KITS - SETS

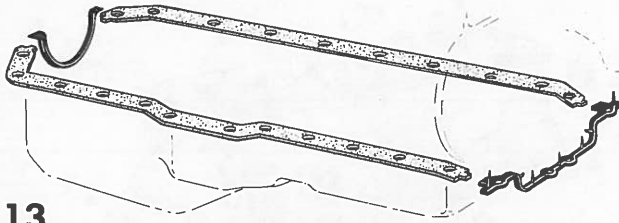

13

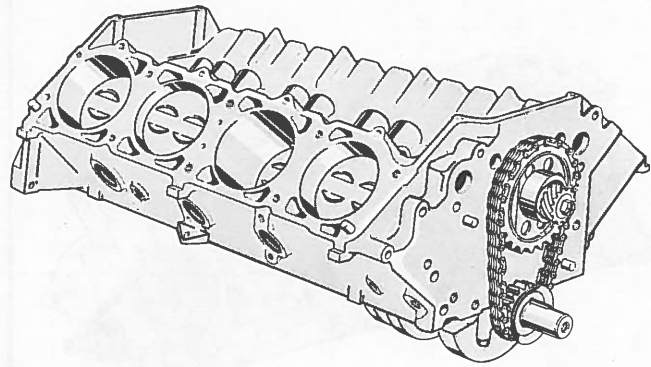

15

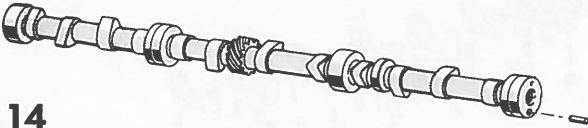

14

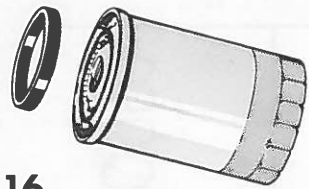

16



17



18

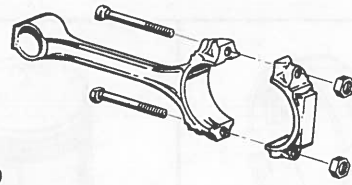

19

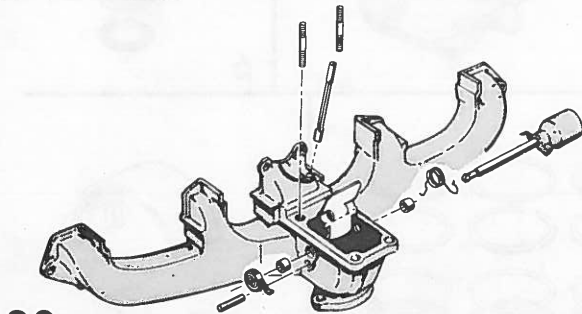

20

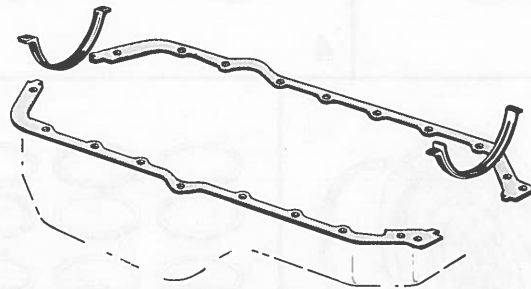

21

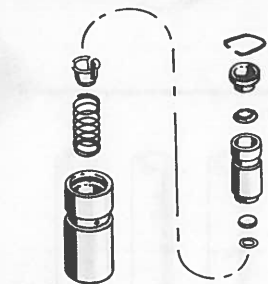

22

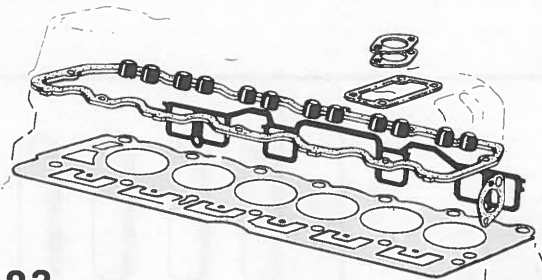

23

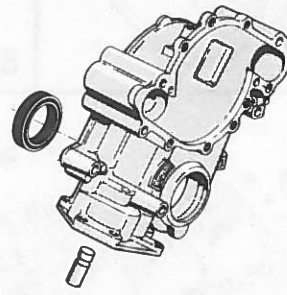

24

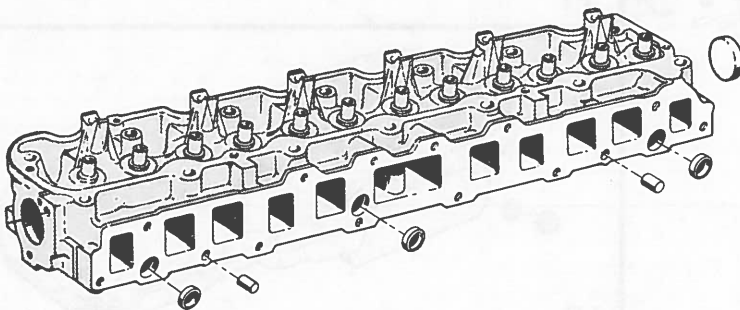

25

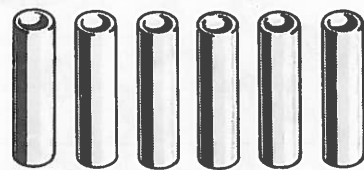

26

5751

PACKAGES - ASSEMBLIES - KITS - SETS

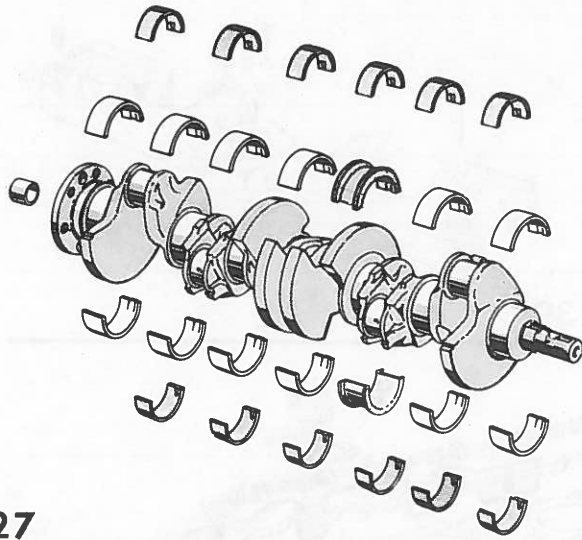

27

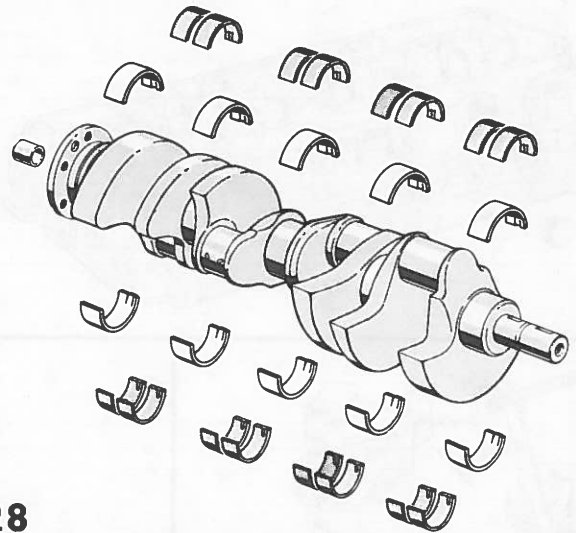

28

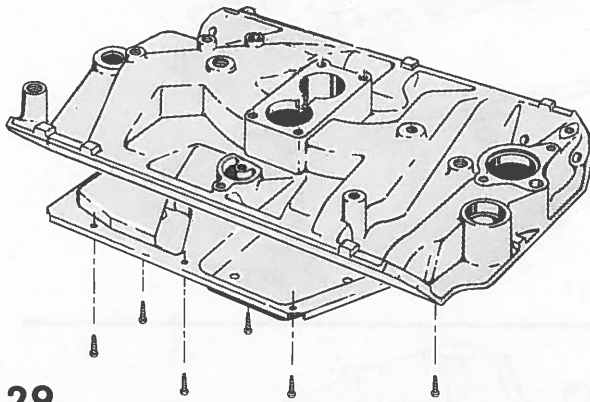

29

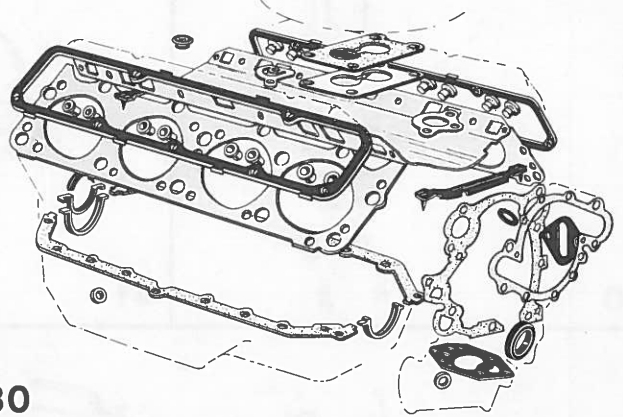

30

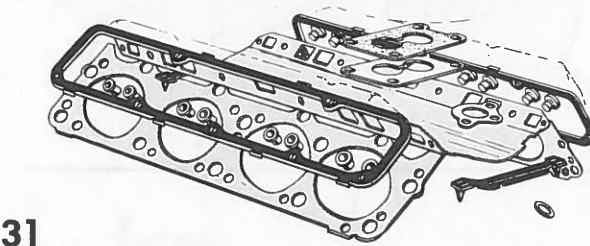

31

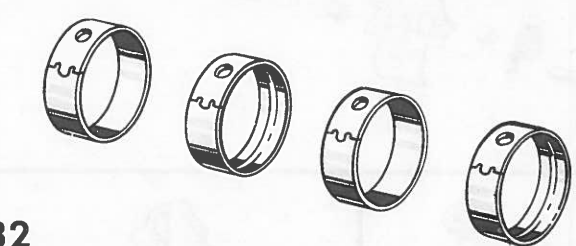

32

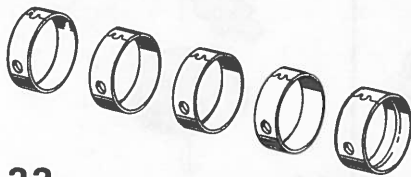

33

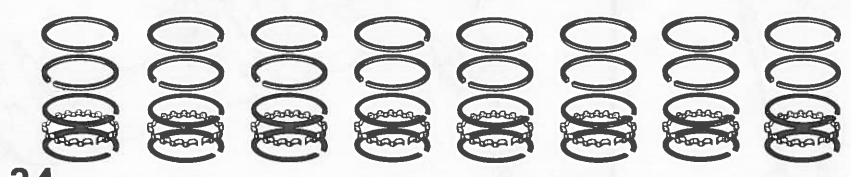

34

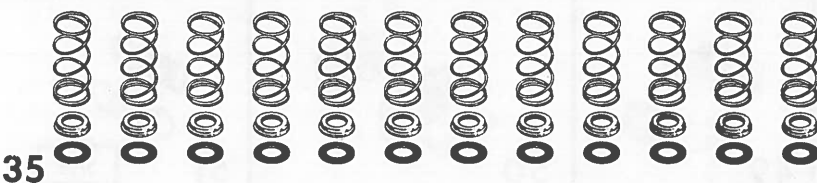

35



36

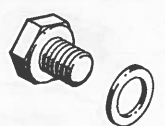

37

5752

PACKAGES - ASSEMBLIES - KITS - SETS

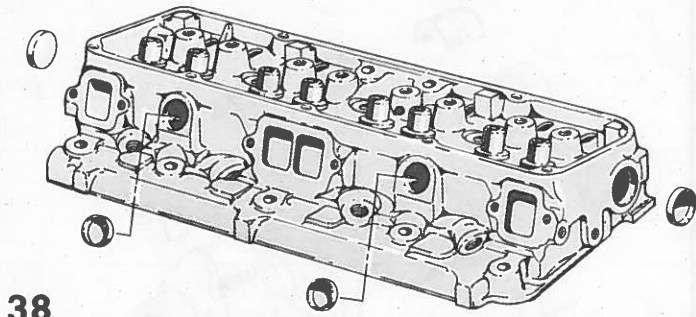

38

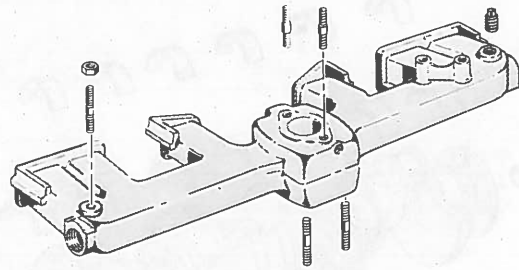

39

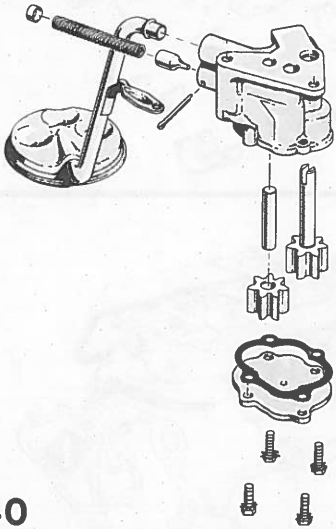

40

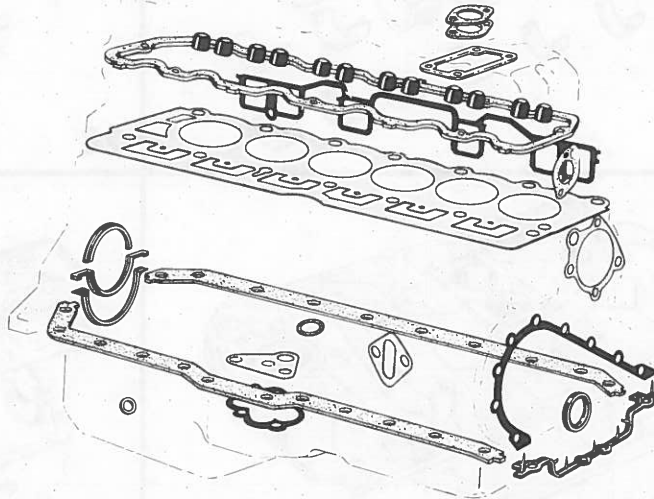

41

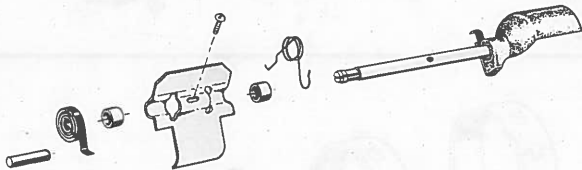

42

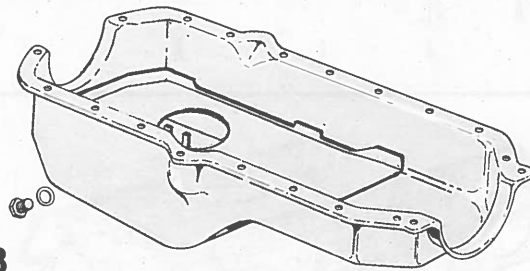

43

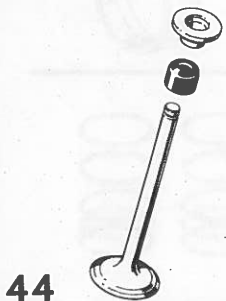

44

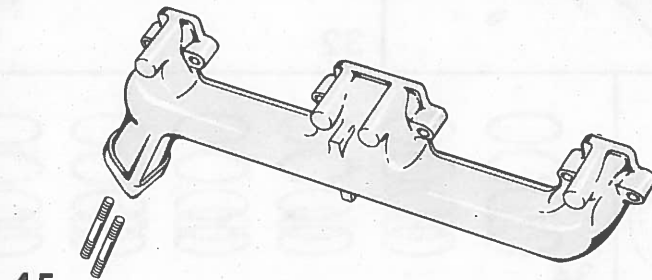

45

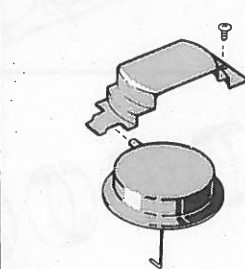

46

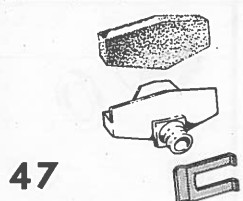

47



48

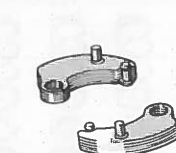

49

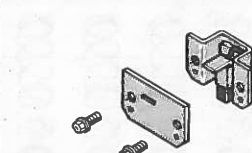

50

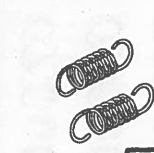

51

5753

PACKAGES - ASSEMBLIES - KITS - SETS

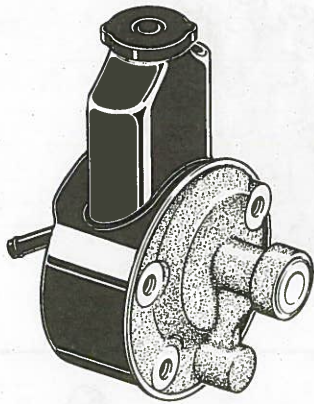

52

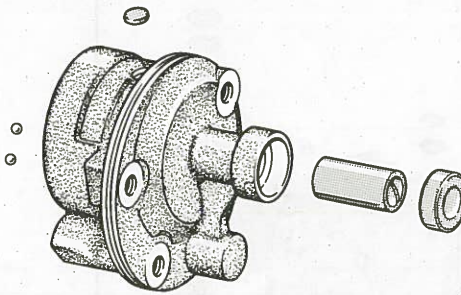

53

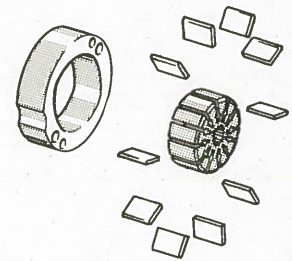

55

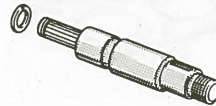

54

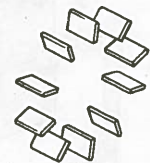

56

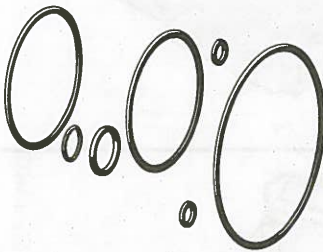

57



58

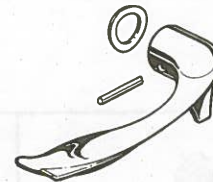

59



60

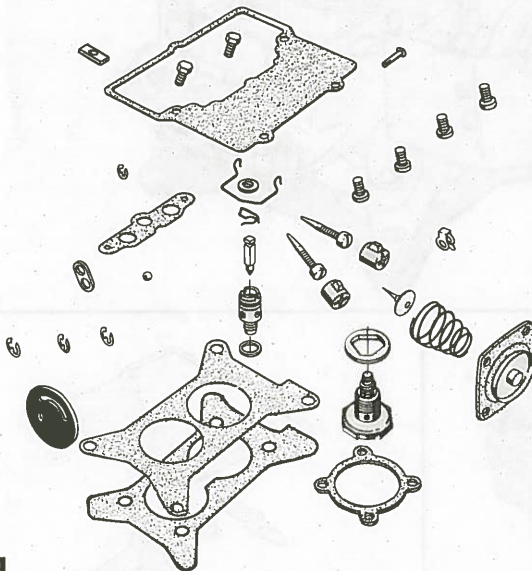

61



62

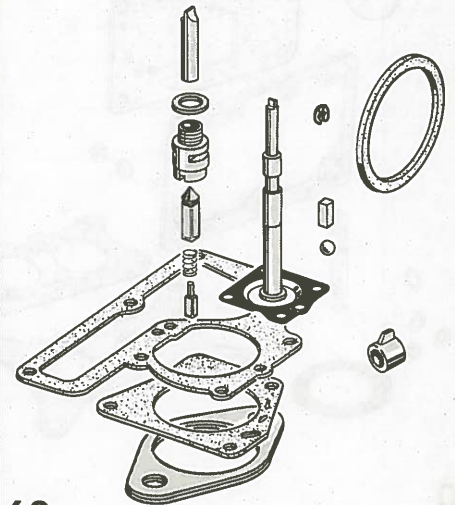

63

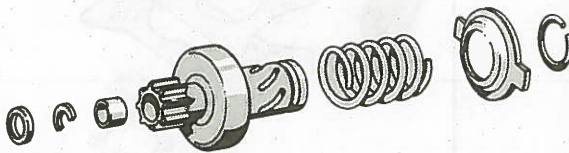

64

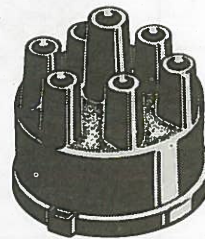

65

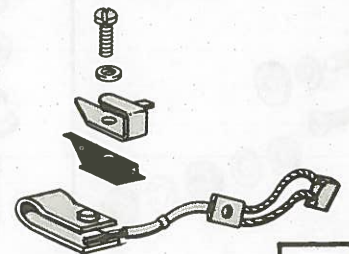

66

5754

PACKAGES - ASSEMBLIES - KITS - SETS

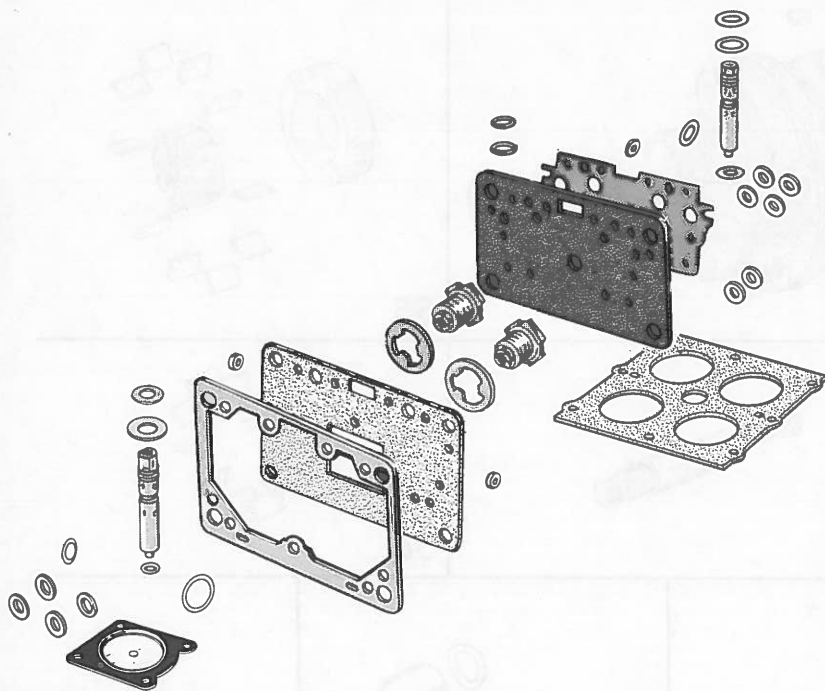

67

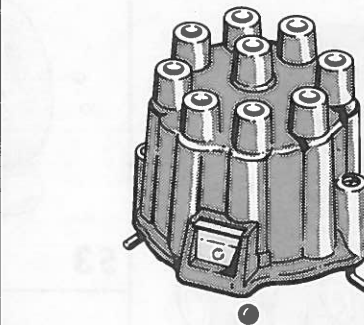

68

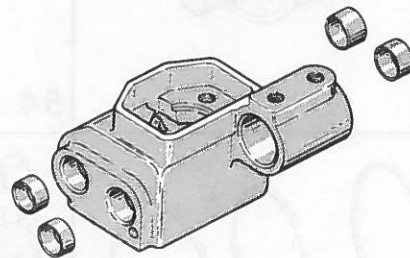

69

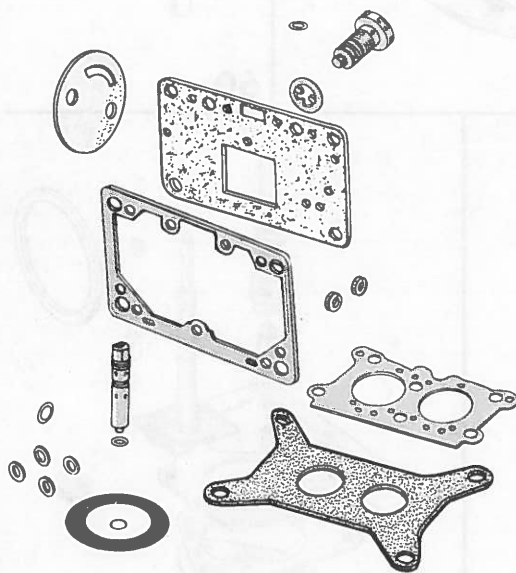

70

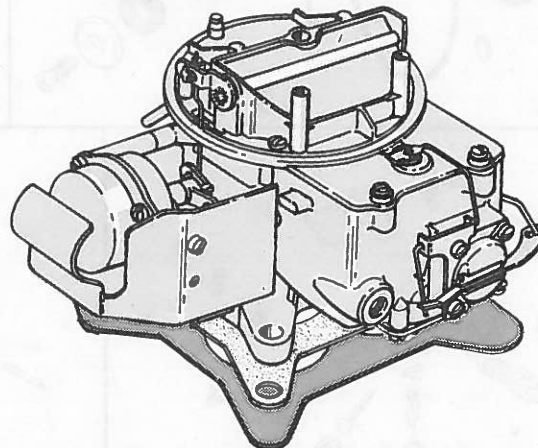

71

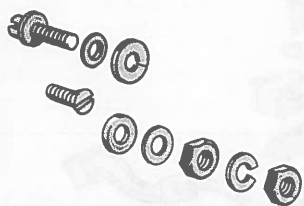

72

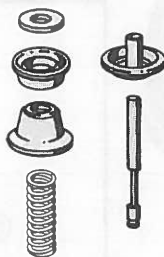

73

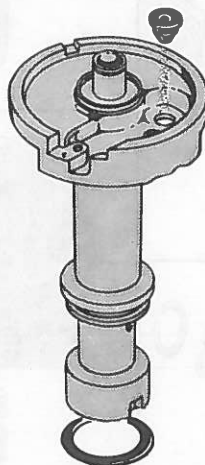

74

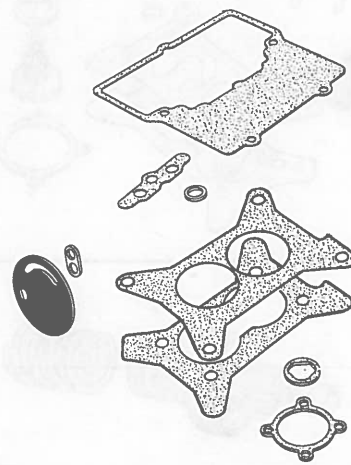

75

5755

PACKAGES - ASSEMBLIES - KITS - SETS

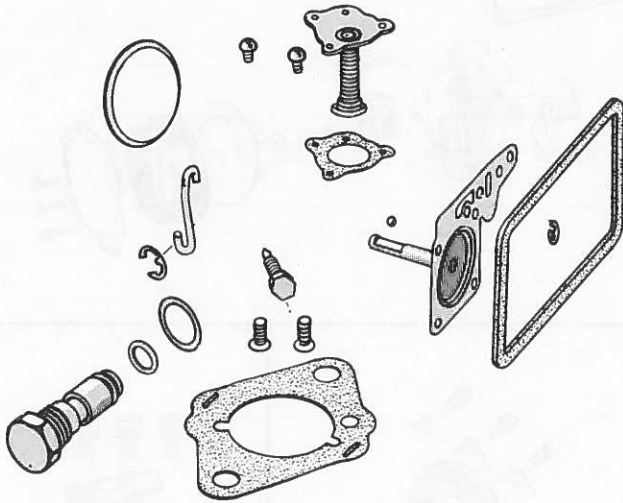

76

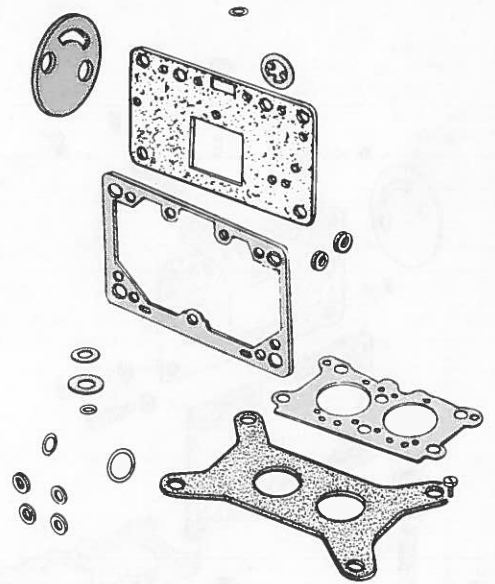

77

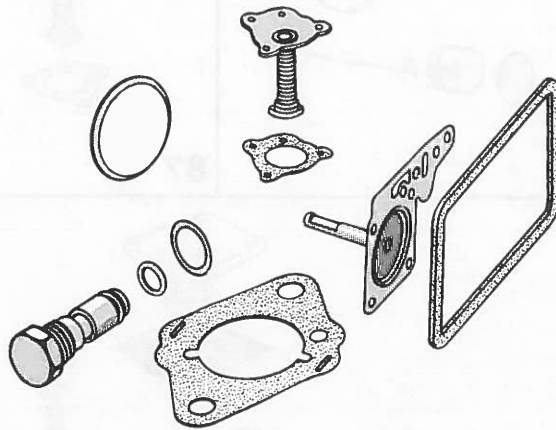

78

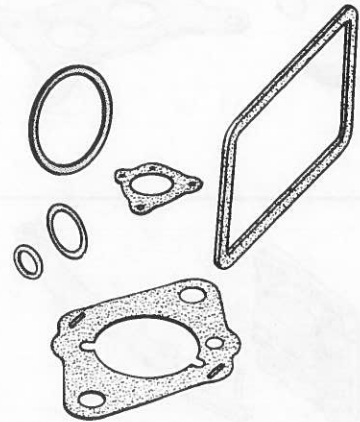

79

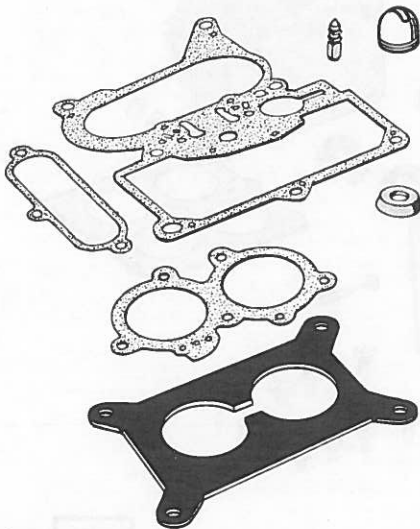

80

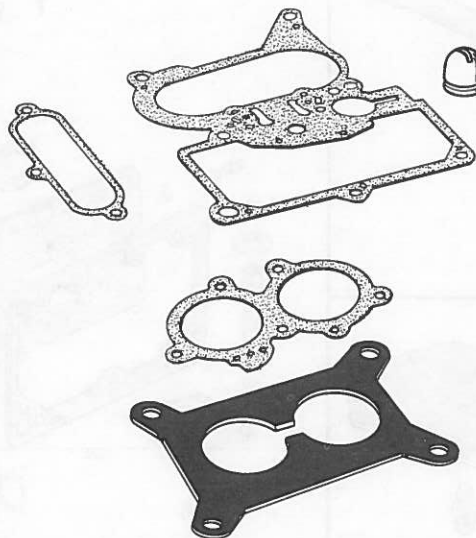

81

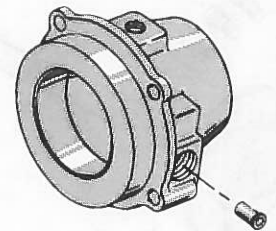

82

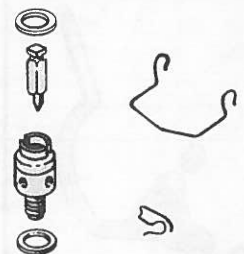

83

5756

PACKAGES - ASSEMBLIES - KITS - SETS

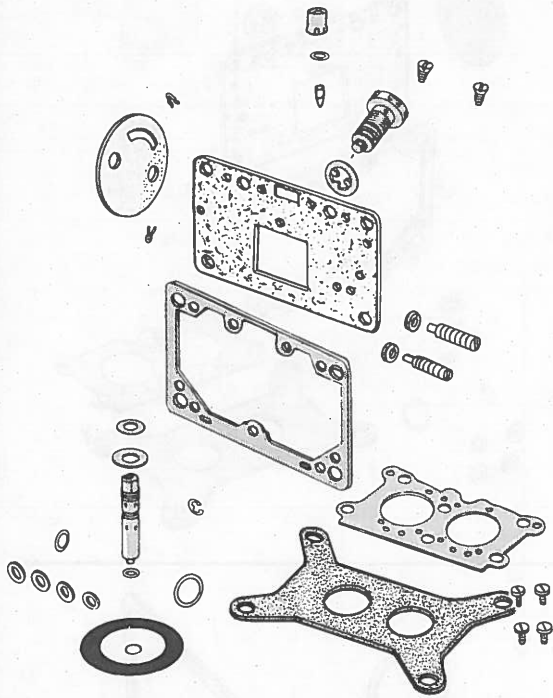

84

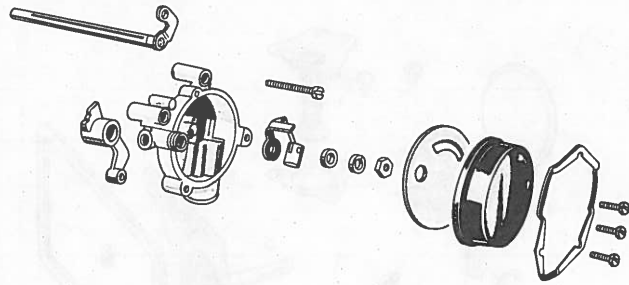

85

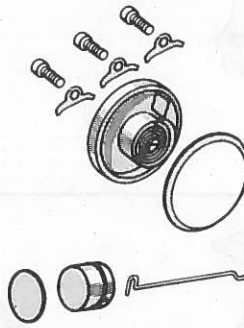

86



87

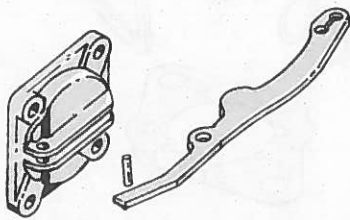

88

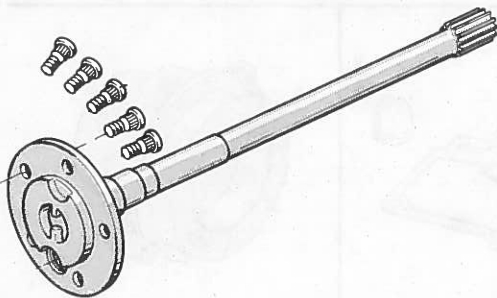

89

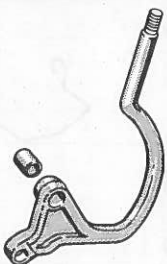

90

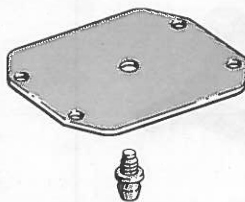

91

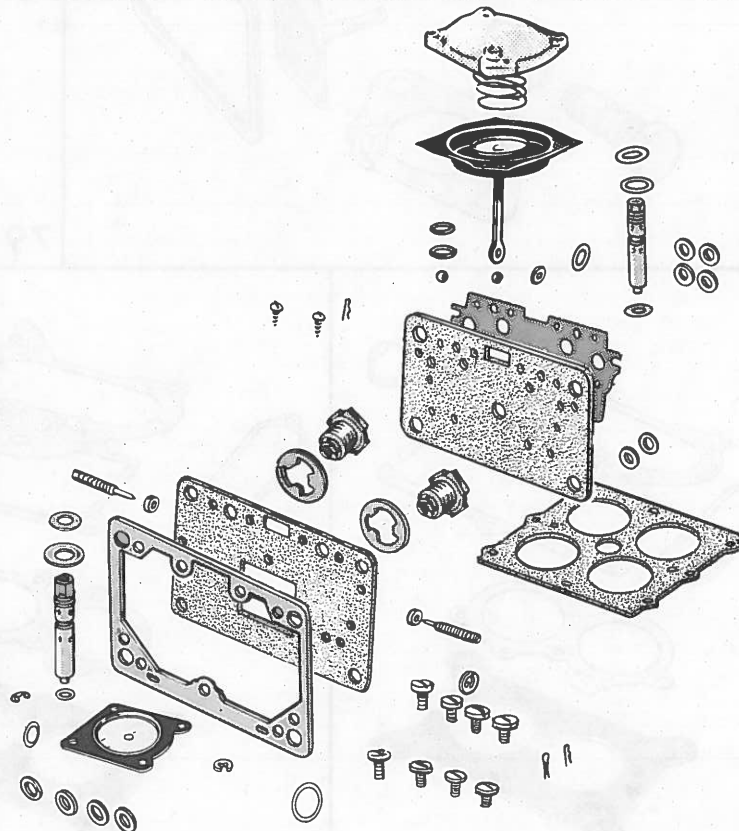

92

5757

PACKAGES - ASSEMBLIES - KITS - SETS

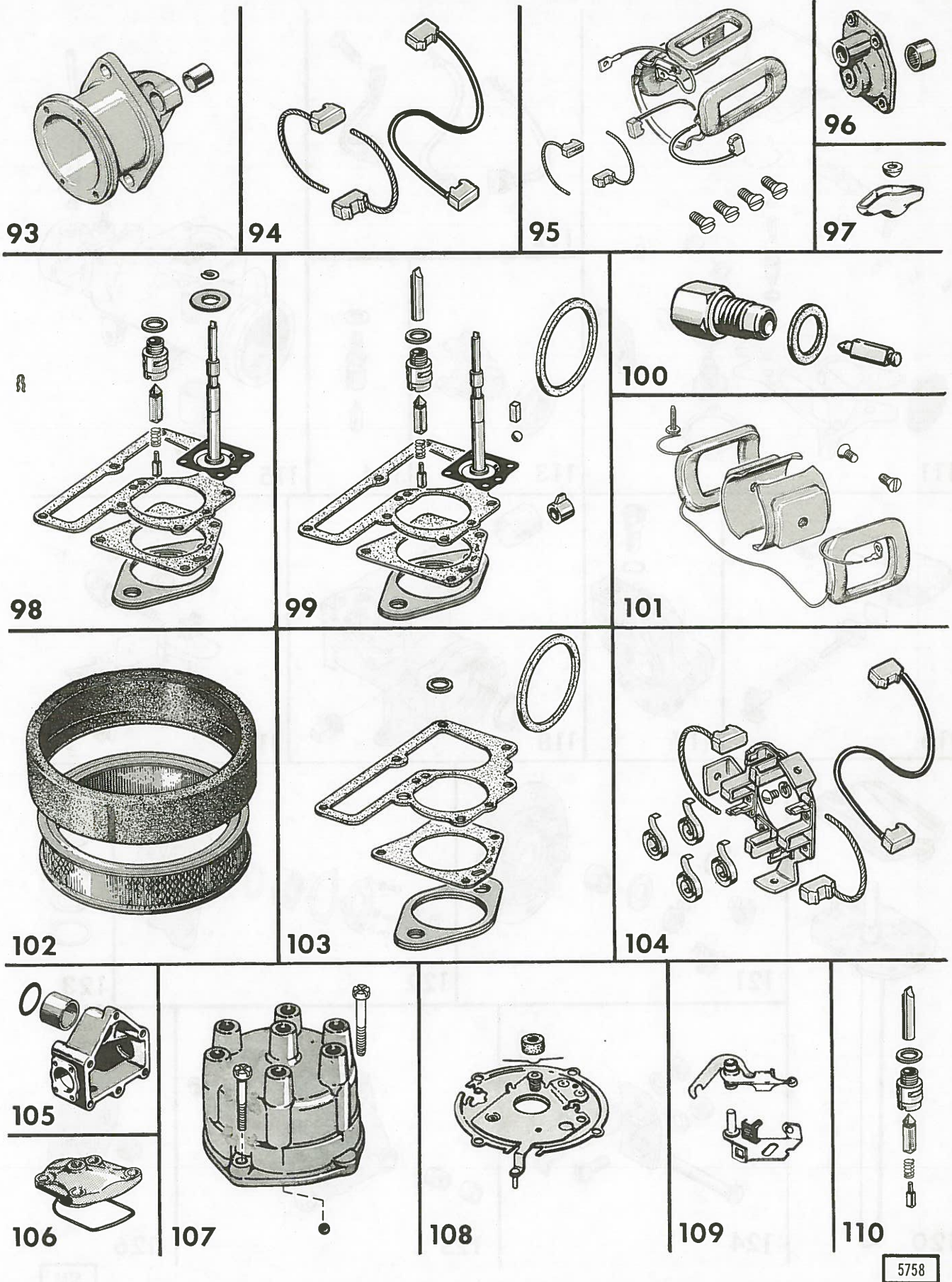

5758

PACKAGES - ASSEMBLIES - KITS - SETS

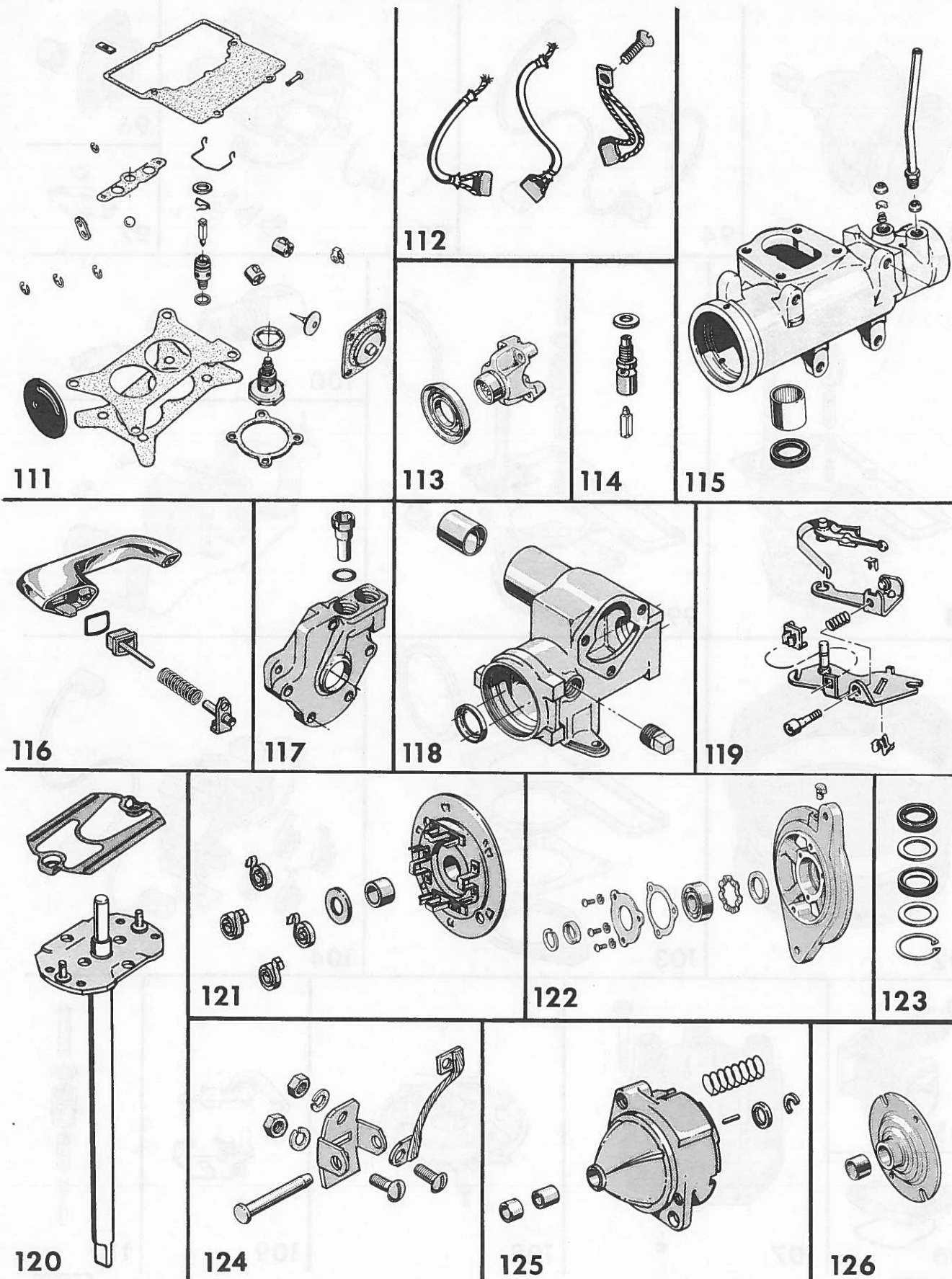

5759

PACKAGES - ASSEMBLIES - KITS - SETS

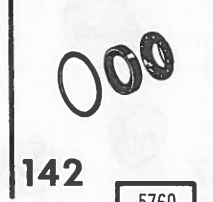
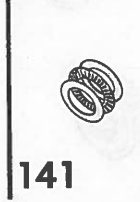
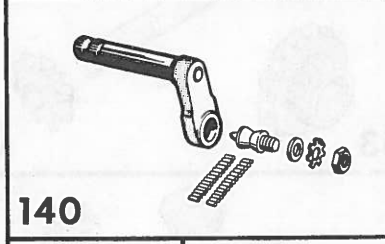
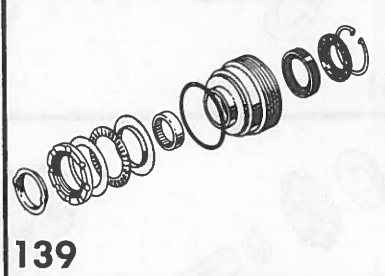
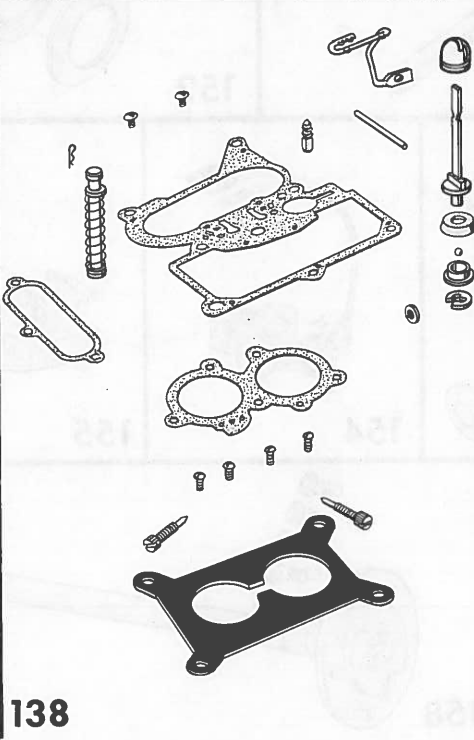
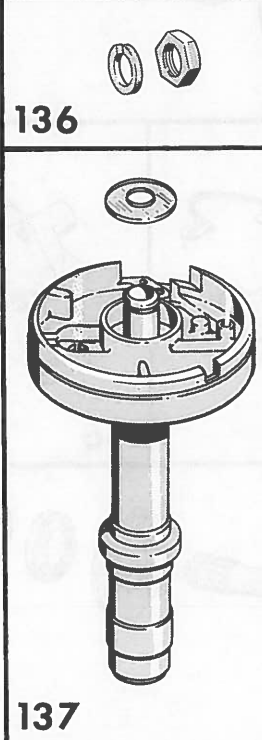
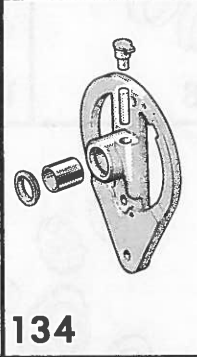
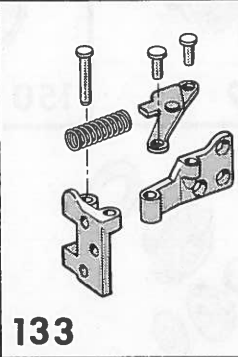
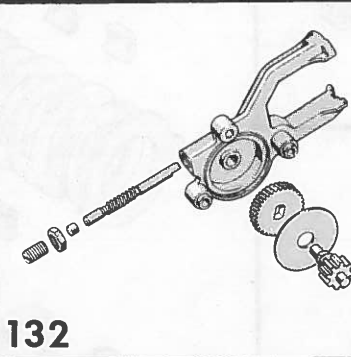
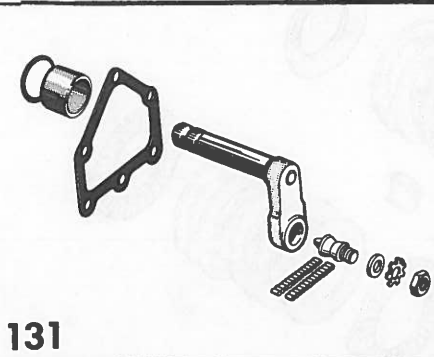
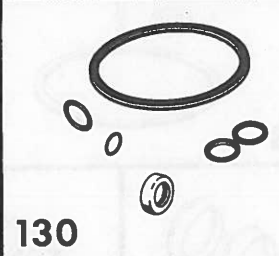
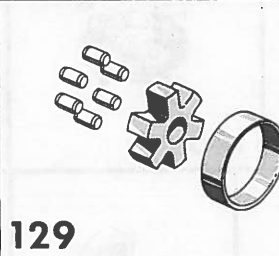
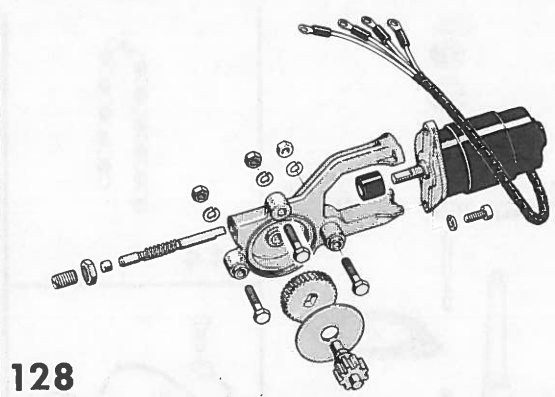
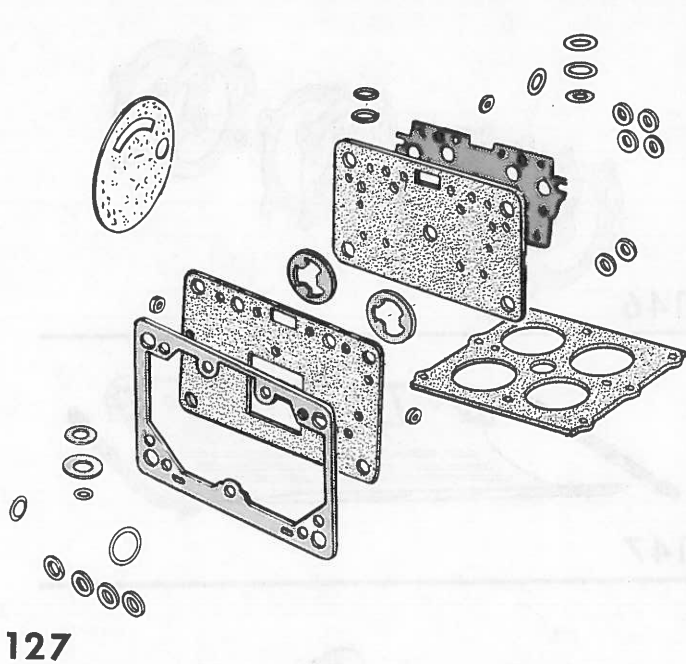

5760

PACKAGES - ASSEMBLIES - KITS - SETS

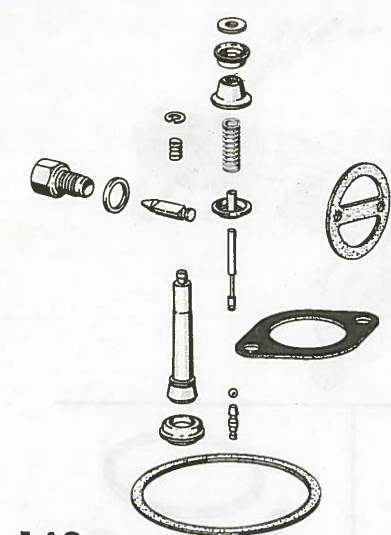

143



144



145

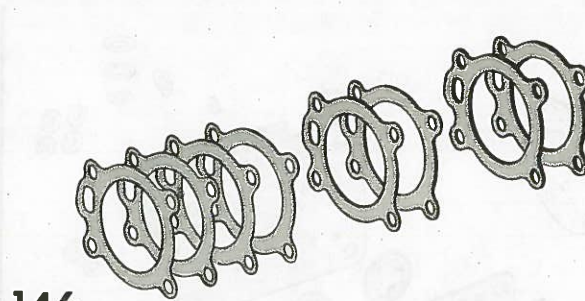

146

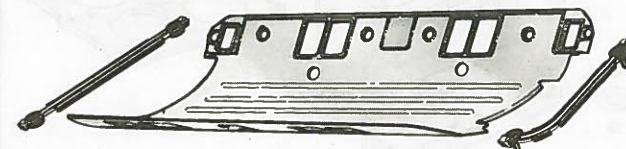

147



148

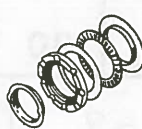

149



150

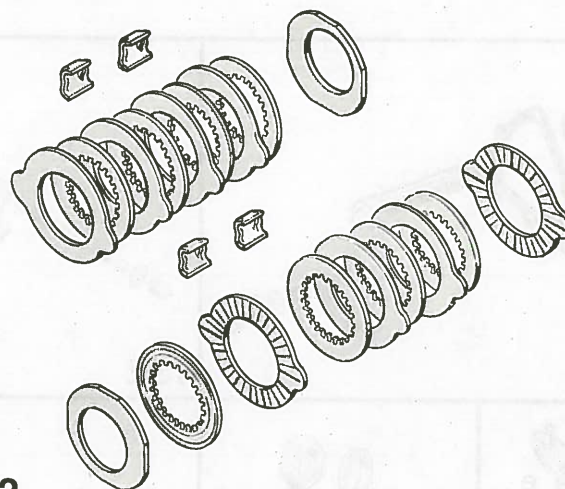

152

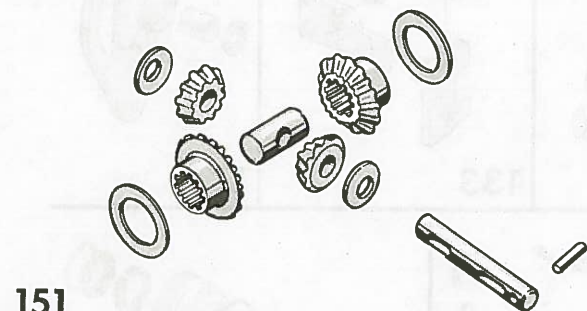

151

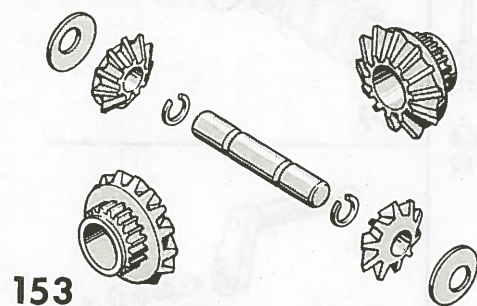

153

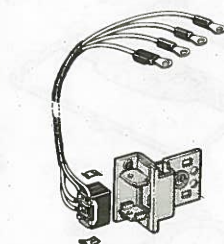

154

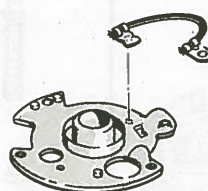

155

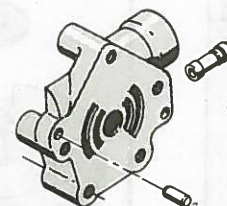

156

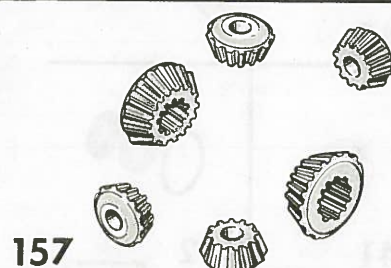

157

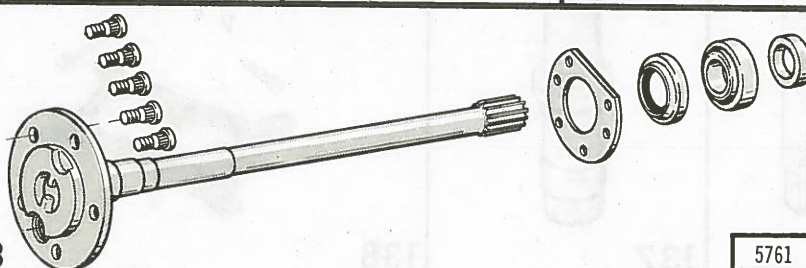

158

5761

PACKAGES - ASSEMBLIES - KITS - SETS

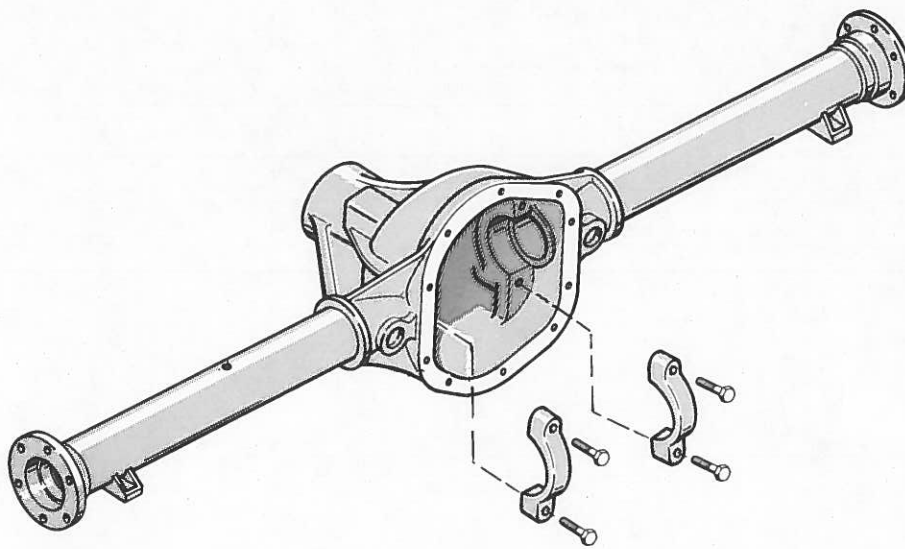

159

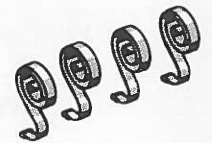

160

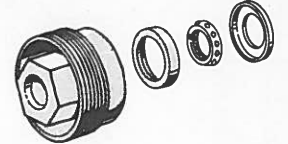

161

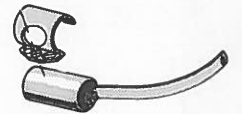

162

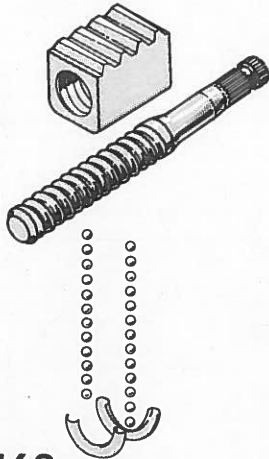

163

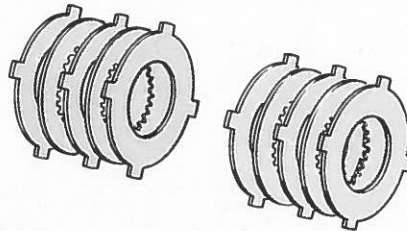

164

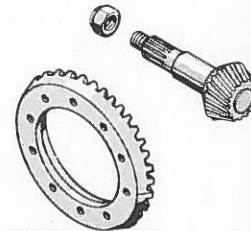

167

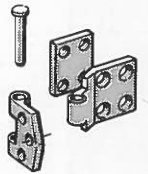

168



165



166

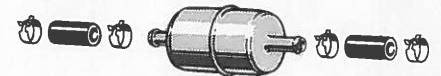

169



170

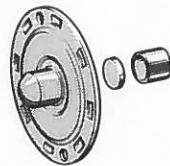

171

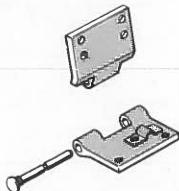

172

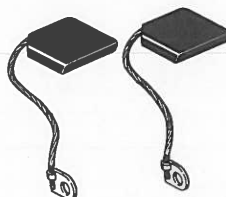

173

5762

PACKAGES - ASSEMBLIES - KITS - SETS

