

## SPECIAL INFORMATION

The Engine Build Code Number, the Vehicle Identification Number and the information provided on the Trim Plate are often necessary when determining the proper replacement parts for your vehicle. For their location refer to the General Information Section found at the front of this catalog.

## NOTES

- 40-1 . . . . Available only as part of the original Special Equipment Kit.
- 40-2 . . . . These parts are not used with the Frame Mounted Snow Plow Lift.
- 40-3 . . . . Half inch (1/2") thick spacer to be fabricated by installer when used less Snow Plow.
- 40-4 . . . . Used on V8 Engines.
- 40-5 . . . . Used on Six Cylinder Engines.



**BUMPERS**

PUSH BUMPER .....	10-20-40 .....	Gr 40 - L 60
PUSH BUMPER .....	80 .....	Gr 40 - L 61
REAR STEP BUMPER .....	THRIFTSIDE .....	Gr 40 - L 62
REAR STEP BUMPER .....	TOWNSIDE .....	Gr 40 - L 62
REAR STEP BUMPER .....	80 .....	Gr 40 - L 63

**CANVAS TOPS**

BIKINI .....	1974/1975 .. 83 .....	Gr 40 - L 17
CANVAS TOP .....	20 (TOWNSIDE) .....	Gr 40 - L 14
CANVAS TOP .....	40 (TOWNSIDE) .....	Gr 40 - L 15
FULL .....	1974/1975 .. 83 .....	Gr 40 - L 18
FULL .....	1974/1975 .. 84 .....	Gr 40 - L 19
HALF .....	1974/1975 .. 83 .....	Gr 40 - L 16
SAFARI .....	1974 .. 83 (1200 SERIES)(Part 1 of 2) .....	Gr 40 - L 20
SAFARI .....	1974 .. 83 (1200 SERIES)(Part 2 of 2) .....	Gr 40 - L 21
SAFARI .....	1974 .. 84 (1200 SERIES)(Part 1 of 2) .....	Gr 40 - L 22
SAFARI .....	1974 .. 84 (1200 SERIES)(Part 2 of 2) .....	Gr 40 - L 23
SAFARI .....	1974 .. 83 (2100 SERIES) .....	Gr 40 - L 24
SAFARI .....	1974/1975 .. 83 (3100 SERIES) .....	Gr 40 - L 25
SAFARI .....	1976 .. 83 (4100 SERIES) .....	Gr 40 - L 26
SAFARI .....	1976 .. 93 (4100 SERIES) .....	Gr 40 - L 27

**METAL CABS**

FULL .....	1974/1975 .. 83 (MARK 3) .....	Gr 40 - L 33
FULL .....	1976 .. 83 (MARK 3) .....	Gr 40 - L 34
FULL .....	1974/1975 .. 84 (MARK 3) .....	Gr 40 - L 35
FULL .....	1974/1975 .. 83 (STANDARD) .....	Gr 40 - L 30
FULL .....	1976 .. 83 (STANDARD) .....	Gr 40 - L 31
FULL .....	1974/1975 .. 84 (STANDARD) .....	Gr 40 - L 32
HALF .....	1974/1975 .. 80 .....	Gr 40 - L 28
HALF .....	1976 .. 80 .....	Gr 40 - L 29
LIFTGATE .....	1974/1975 .. 80 .....	Gr 40 - L 38
LIFTGATE .....	1976 .. 80 .....	Gr 40 - L 39
SIDE DOOR .....	1974/1975 .. 80 .....	Gr 40 - L 36
SIDE DOOR .....	1976 .. 80 .....	Gr 40 - L 37
VERTICAL REAR DOOR .....	1974/1975 .. 80 .....	Gr 40 - L 38
VERTICAL REAR DOOR .....	1976 .. 80 .....	Gr 40 - L 39

**SELECTIVE DRIVE HUBS**

WARN LOCK-O-MATIC .....	10-25-45 .....	Gr 40 - L 40
WARN LOCK-O-MATIC .....	26-46 .....	Gr 40 - L 41
WARN LOCK-O-MATIC .....	80 .....	Gr 40 - L 42
WARN SPRING LOCK .....	10-25-45 .....	Gr 40 - L 40
WARN SPRING LOCK .....	26-46 .....	Gr 40 - L 41
WARN SPRING LOCK .....	80 .....	Gr 40 - L 42

**SNOW PLOWS**

AUXILIARY HEADLAMP, PARKING AND DIRECTIONAL LAMPS .....	.....	Gr 40 - L 1
HYDRAULIC PUMP .....	HY-LO "B" SERIES .....	Gr 40 - L 11
LIFT RAM, RESERVOIR, HOSES AND MOUNTING .....	1974 (HY-LO "B" SERIES) .....	Gr 40 - L 10
LIFT RAM, RESERVOIR, HOSES AND MOUNTING .....	1975 (HY-LO "B" SERIES) .....	Gr 40 - L 10a
MANUAL VALVE CONTROLS .....	HY-LO "B" SERIES .....	Gr 40 - L 11
MINI SPREADER .....	.....	Gr 40 - L 13
MOLD BOARD ASSEMBLY .....	.....	Gr 40 - L 1
OPERATING CONTROLS .....	DUAL VALVE ELECTRONIC POWER PACK E-47 .....	Gr 40 - L 9
OPERATING CONTROLS .....	ELECTROLIFT T-6 .....	Gr 40 - L 7
OPERATING CONTROLS .....	SINGLE VALVE ELECTRONIC POWER PACK E-46 .....	Gr 40 - L 8
POWER ANGLING KIT .....	.....	Gr 40 - L 12
POWER UNIT .....	ELECTROLIFT T-6 .....	Gr 40 - L 4

SPECIAL EQUIPMENT

ILLUSTRATIONS INDEX

GROUP 40

POWER UNIT .....	ELECTRONIC POWER PACK—MODEL E-46 AND E-47 (Part 1 of 2) .....	Gr 40 - L 5
POWER UNIT .....	ELECTRONIC POWER PACK—MODEL E-46 AND E-47 (Part 2 of 2) .....	Gr 40 - L 6
SNOW PLOW MOUNTING .....	10-20-40 .....	Gr 40 - L 2
SNOW PLOW MOUNTING .....	80 .....	Gr 40 - L 3
3-WAY CONTROL VALVE .....	HY-LO "B" SERIES .....	Gr 40 - L 10b
3-WAY/4-WAY CONTROL VALVE .....	HY-LO "B" SERIES .....	Gr 40 - L 10b
<b>TIRE CARRIERS</b>		
SWING-OUT TIRE CARRIER .....	80 .....	Gr 40 - L 63
SWING-OUT TIRE CARRIER .....	90 .....	Gr 40 - L 64
<b>TRAILER HITCHES</b>		
TRAILER HITCH .....	LOAD EQUALIZING . . . 10 .....	Gr 40 - L 65
TRAILER HITCH .....	CLASS 2 . . . 10 .....	Gr 40 - L 65
<b>WINCHES</b>		
4-WAY ROLLER ASSEMBLY .....	RAMSEY WINCH .....	Gr 40 - L 51
POWER TAKEOFF .....	MODEL—STC-5W . . . 80 .....	Gr 40 - L 59
UTILITY HOIST .....	.....	Gr 40 - L 58
WINCH ASSEMBLY .....	UTILITY HOIST .....	Gr 40 - L 57
WINCH ASSEMBLY .....	RAMSEY ELECTRICAL (Part 1 of 2) .....	Gr 40 - L 49
WINCH ASSEMBLY .....	RAMSEY ELECTRICAL (Part 2 of 2) .....	Gr 40 - L 50
WINCH ASSEMBLY .....	RAMSEY MECHANICAL . . . 80 .....	Gr 40 - L 48
WINCH ASSEMBLY .....	PORTABLE ELECTRIC (Type 1) .....	Gr 40 - L 55
WINCH ASSEMBLY .....	PORTABLE ELECTRIC (Type 2) .....	Gr 40 - L 56
WINCH ASSEMBLY .....	WARN ELECTRICAL (MODEL 8074) .....	Gr 40 - L 52
WINCH ASSEMBLY .....	WARN ELECTRICAL (MODEL 8274) .....	Gr 40 - L 53
WINCH CONTROLS .....	WARN ELECTRICAL (MODELS 8074 AND 8274) .....	Gr 40 - L 54
WINCH MOUNTING .....	RAMSEY ELECTRICAL (WITH ORIGINAL EQUIPMENT BUMPER) . . . 10-20-40 .....	Gr 40 - L 46
WINCH MOUNTING .....	RAMSEY ELECTRICAL (WITH ORIGINAL EQUIPMENT BUMPER) . . . 80 .....	Gr 40 - L 47
WINCH MOUNTING .....	RAMSEY ELECTRICAL (WITH SPECIAL EQUIPMENT BUMPER) . . . 10-20-40 .....	Gr 40 - L 46
WINCH MOUNTING .....	RAMSEY ELECTRICAL (WITH SPECIAL EQUIPMENT BUMPER) . . . 80 .....	Gr 40 - L 47
WINCH MOUNTING .....	RAMSEY MECHANICAL (WITH ORIGINAL EQUIPMENT BUMPER) . . . 10-20-40 .....	Gr 40 - L 43
WINCH MOUNTING .....	RAMSEY MECHANICAL (WITH ORIGINAL EQUIPMENT BUMPER) . . . 80 .....	Gr 40 - L 45
WINCH MOUNTING .....	RAMSEY MECHANICAL (WITH SPECIAL EQUIPMENT BUMPER) . . . 10-20-40 .....	Gr 40 - L 44
WINCH MOUNTING .....	RAMSEY MECHANICAL (WITH SPECIAL EQUIPMENT BUMPER) . . . 80 .....	Gr 40 - L 45

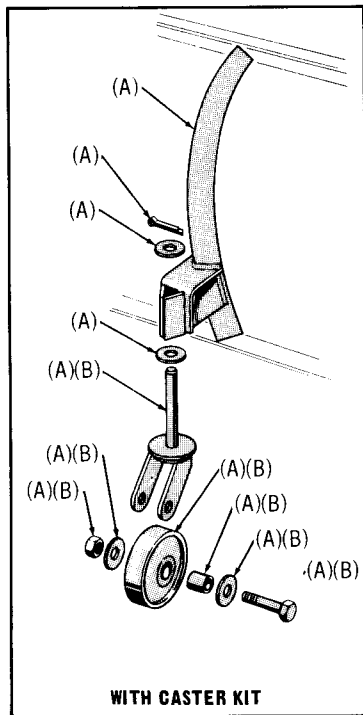

WITH CASTER KIT

- (A) Part of CASTER KIT SE200 9741
- (B) Part of CASTER SE200 7098
- (C) Part of SPINDLE SE200 9126
- (D) Part of NUT & BOLT SET SE200 8262
- (E) Part of NUT & BOLT SE200 8263

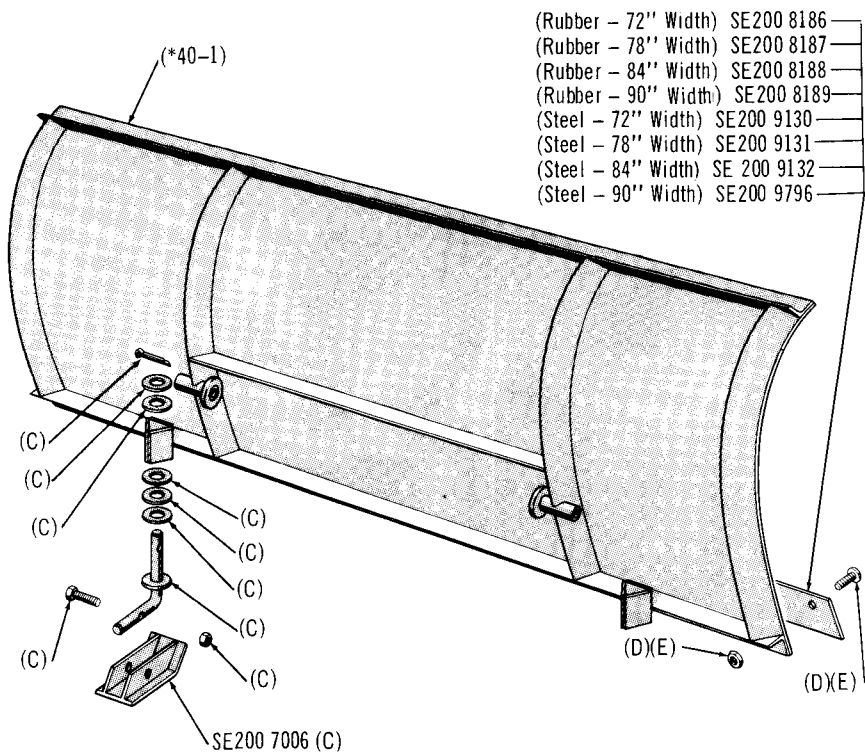

- (Rubber - 72" Width) SE200 8186
- (Rubber - 78" Width) SE200 8187
- (Rubber - 84" Width) SE200 8188
- (Rubber - 90" Width) SE200 8189
- (Steel - 72" Width) SE200 9130
- (Steel - 78" Width) SE200 9131
- (Steel - 84" Width) SE 200 9132
- (Steel - 90" Width) SE200 9796

MOLD BOARD ASSEMBLY

J-4764

- (A) Part of HEADLAMP ASSY. (Left) SE200 7271, (Right) SE200 7270
- (B) Part of HEADLAMP BEZEL ASSY. 812 3568
- (C) Part of SWITCH ASSY. SE200 7251

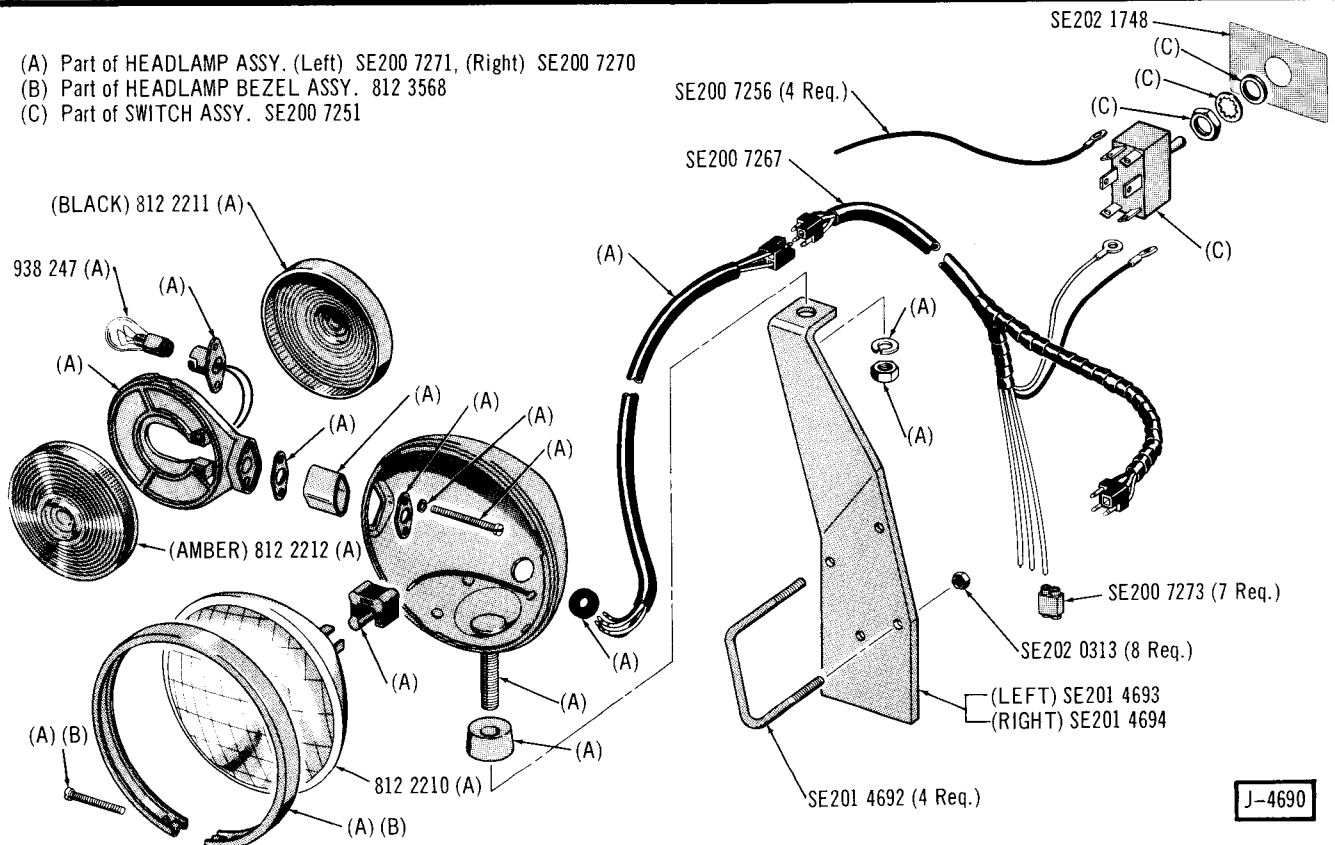

AUXILIARY HEADLAMP, PARKING AND DIRECTIONAL LAMPS

J-4690



J-4797

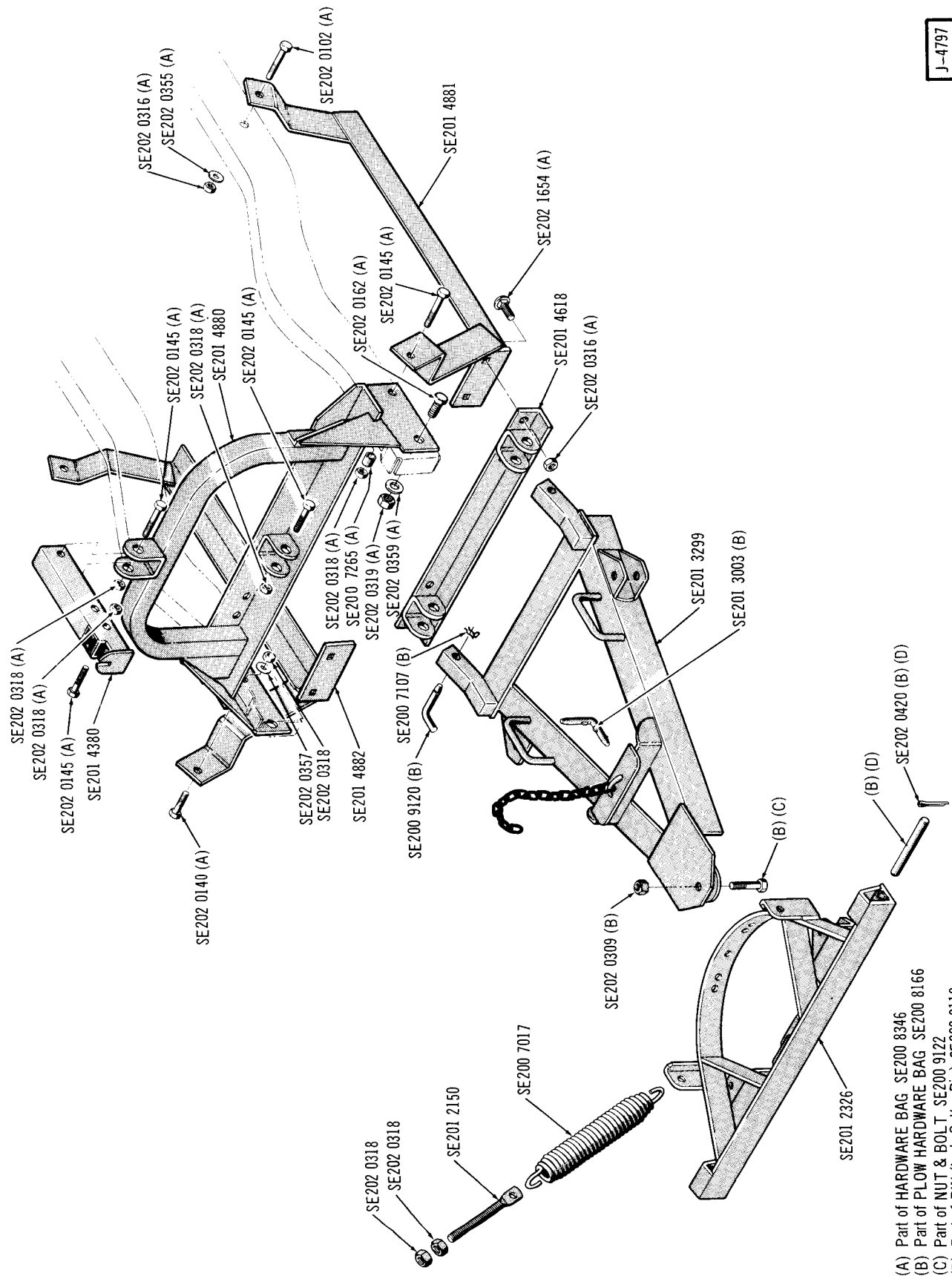

- (A) Part of HARDWARE BAG SE200 8346
- (B) Part of PLOW HARDWARE BAG SE200 8166
- (C) Part of NUT & BOLT SE200 9122
- (D) Part of PIN (incl. Cotter Pin) SE200 9119

SNOW PLOW MOUNTING . . . 80

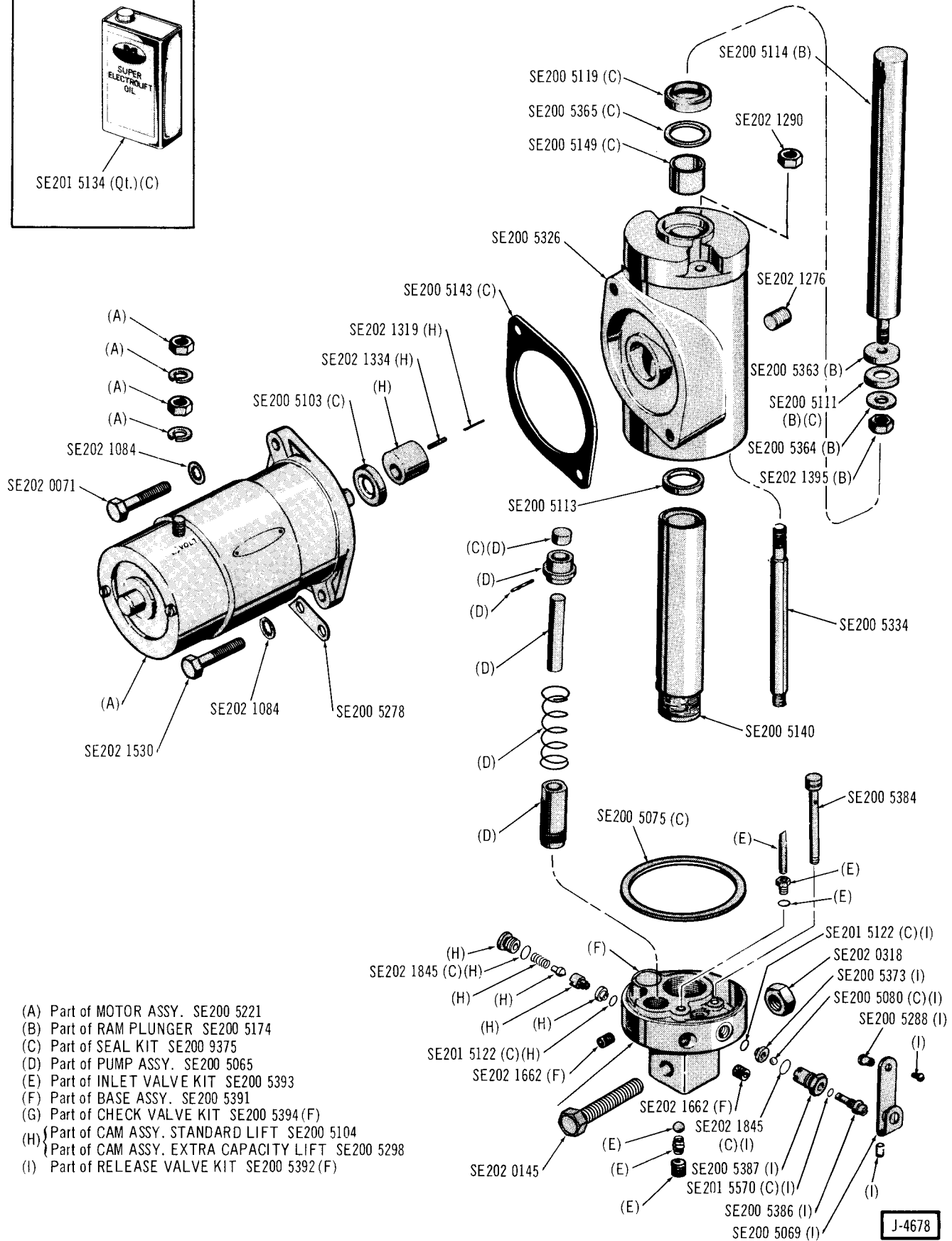
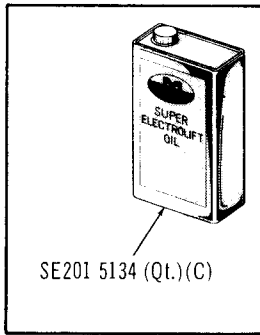

POWER UNIT... ELECTROLIFT T6



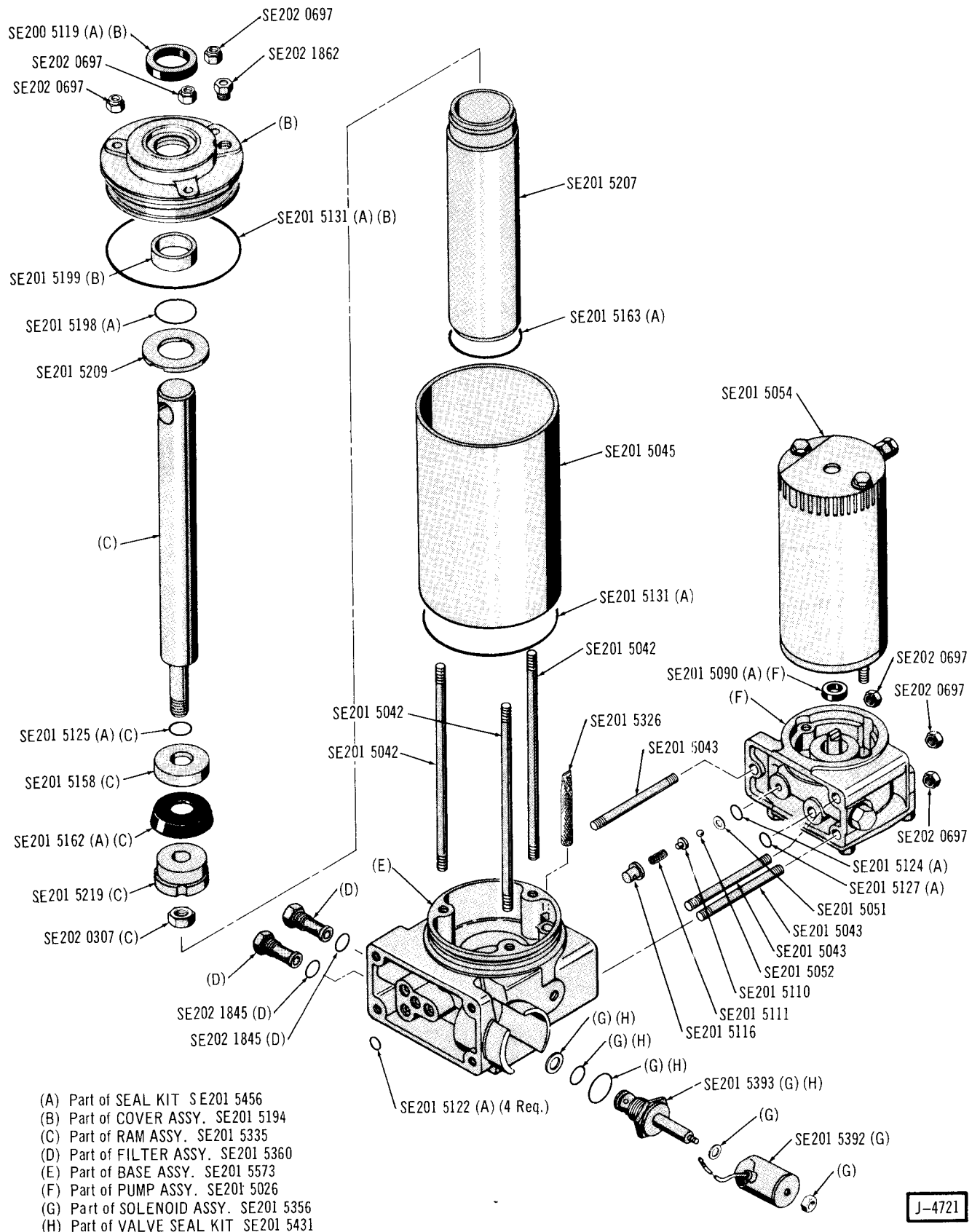

POWER UNIT . . . ELECTRONIC POWER PACK—MODEL E-46 AND E-47 (Part 1 of 2)

J-4721

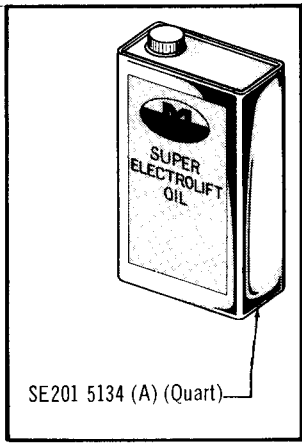
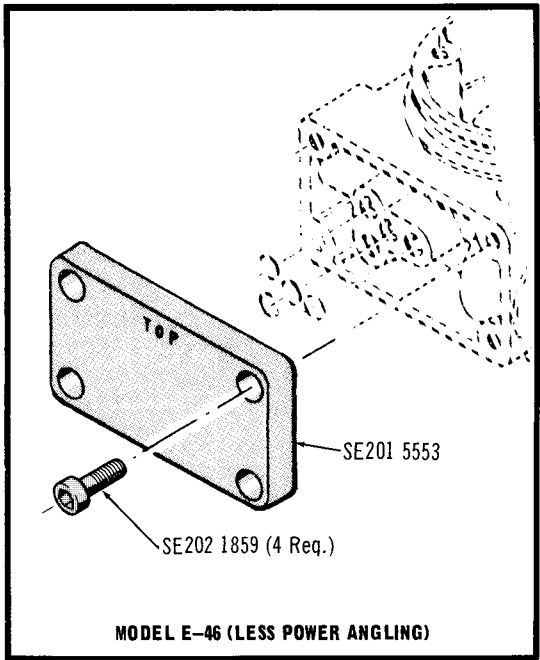
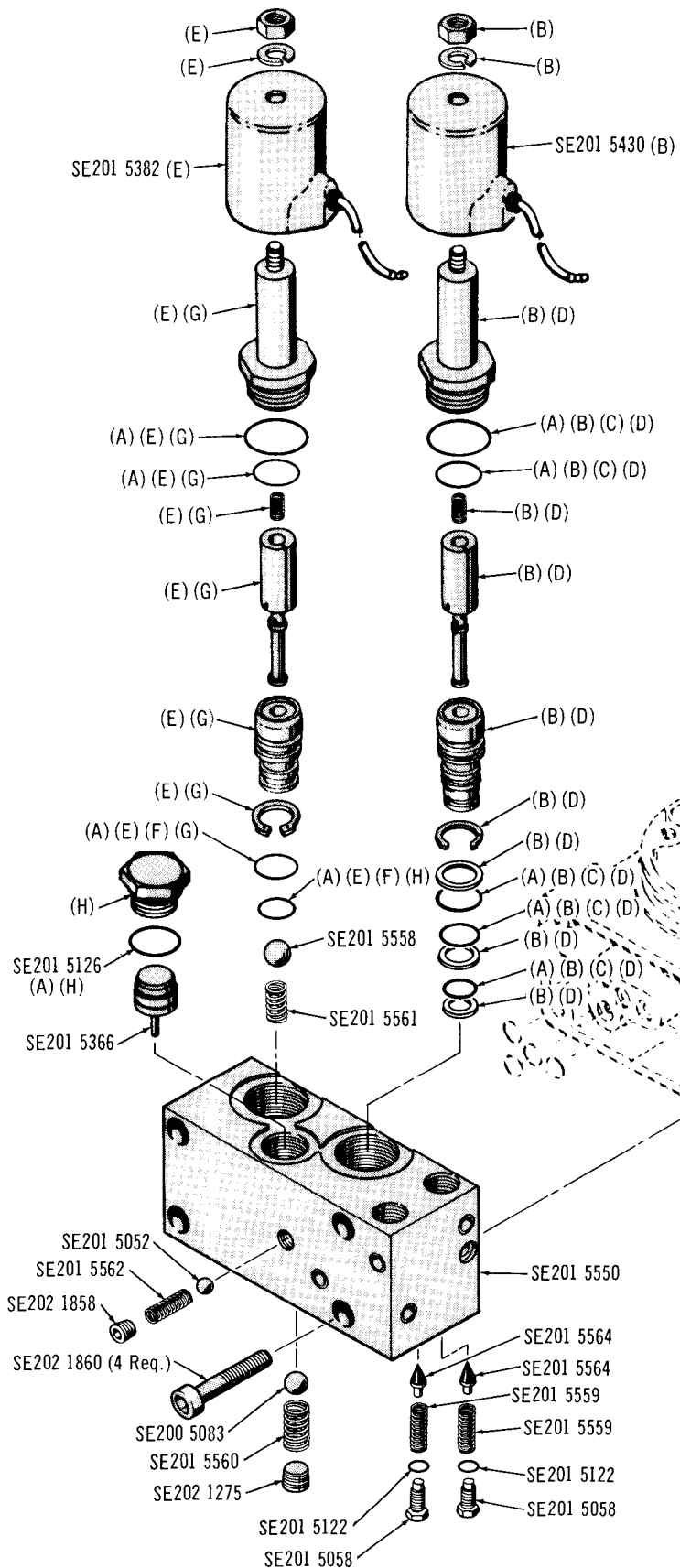

- (A) Part of SEAL KIT SE201 5456
- (B) Part of SOLENOID ASSY. SE201 5358
- (C) Part of VALVE SEAL KIT SE201 5433
- (D) Part of VALVE (4-Way) SE201 5381
- (E) Part of SOLENOID ASSY. SE201 5357
- (F) Part of VALVE SEAL KIT SE201 5432
- (G) Part of VALVE (3-Way) SE201 5380
- (H) Part of PLUG ASSY. SE201 5359 (NA)

J-4723

**POWER UNIT . . . ELECTROLIFT POWER PACK—MODEL E-46 AND E-47 (Part 2 of 2)**

J-4740

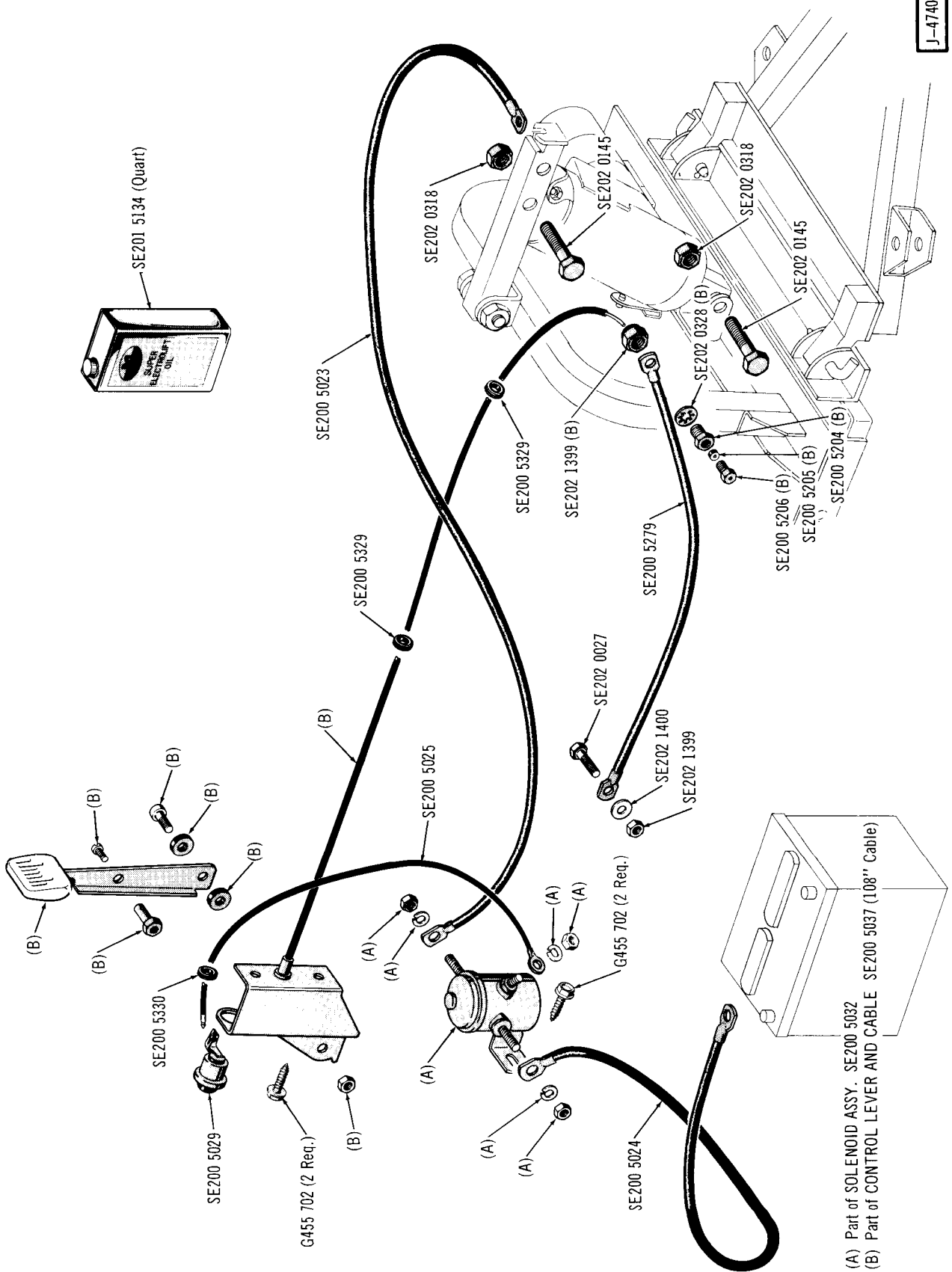

OPERATING CONTROLS... ELECTROLIFT (T-6)

(A) Part of SOLENOID ASSY. SE200 5032  
 (B) Part of CONTROL LEVER AND CABLE SE200 5037 (108" Cable)

J-4758

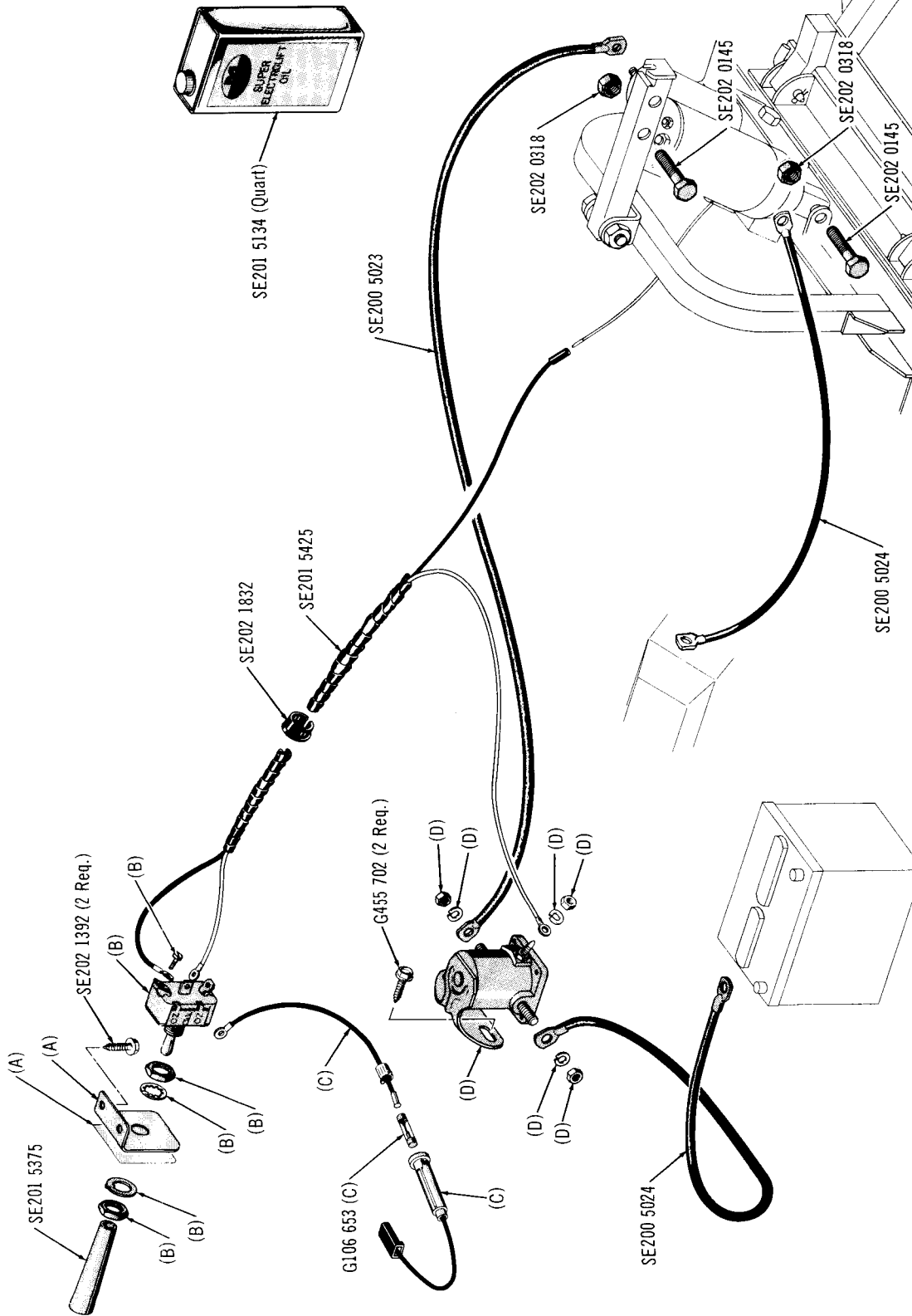

- (A) Part of SWITCH BRACKET SE201 5429
- (B) Part of SWITCH SE202 1838
- (C) Part of FUSE ASSY. SE201 5371
- (D) Part of MOTOR SOLENOID SE201 5370

OPERATING CONTROLS . . . SINGLE VALVE-ELECTRONIC POWER PACK (E-46)

4760

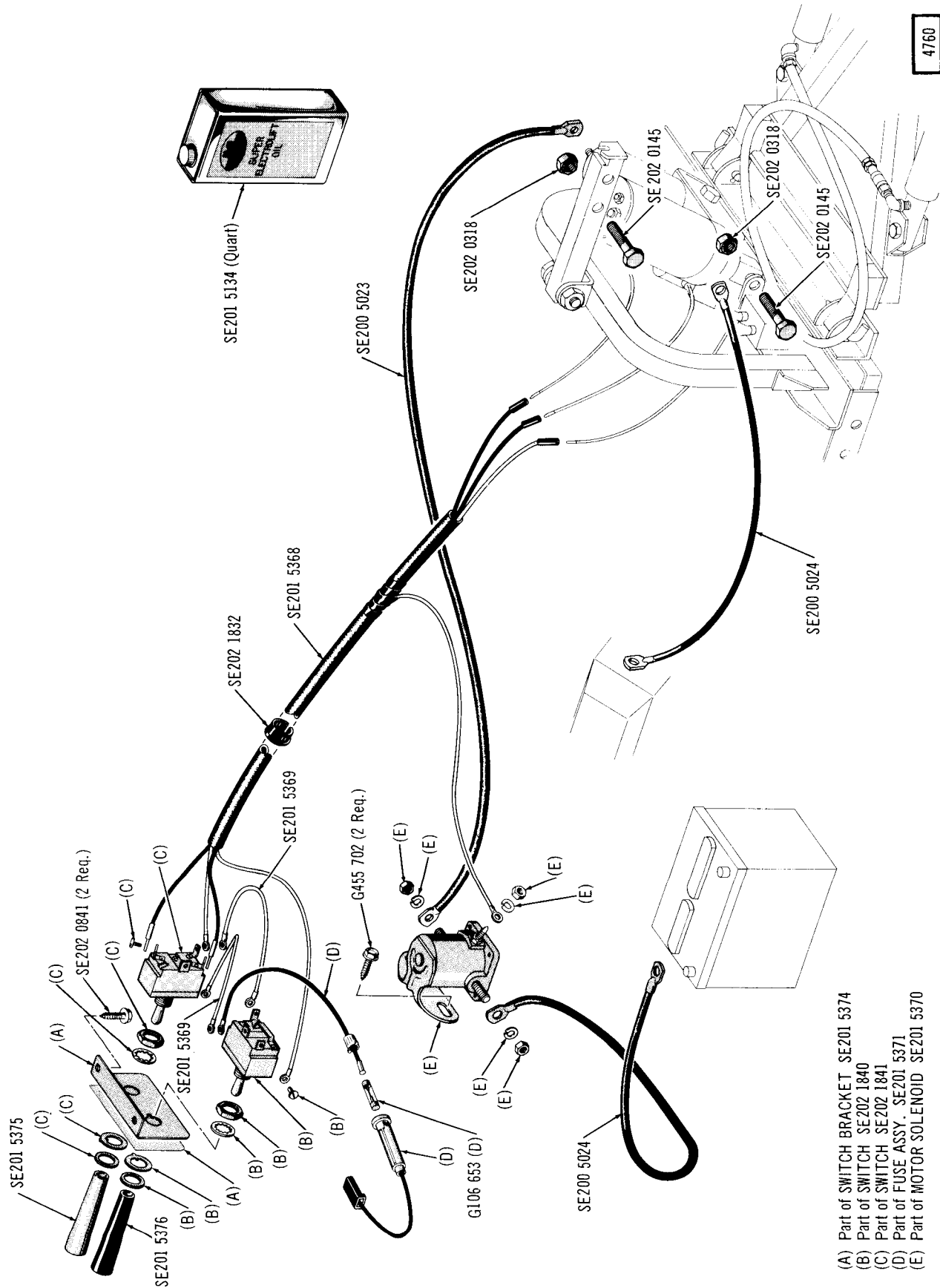

- (A) Part of SWITCH BRACKET SE201 5374
- (B) Part of SWITCH SE202 1840
- (C) Part of SWITCH SE202 1841
- (D) Part of FUSE ASSY. SE201 5371
- (E) Part of MOTOR SOLENOID SE201 5370

OPERATING CONTROLS... DUAL VALVE-ELECTRONIC POWER PACK (E-47)





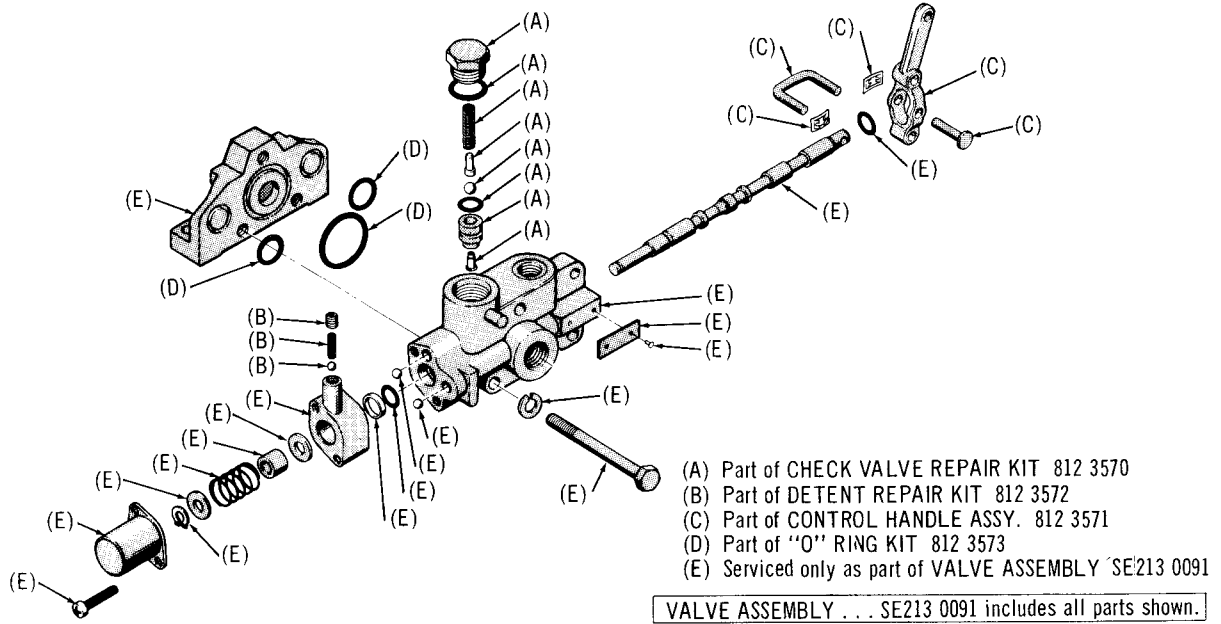

J-4694

THREE-WAY CONTROL VALVE . . . HY-LO "B" SERIES

- (A) Part of CHECK VALVE REPAIR KIT 812 3570
- (B) Part of DETENT REPAIR KIT 812 3572
- (C) Part of CONTROL HANDLE ASSY. 812 3571 (2 Req.)
- (D) Part of "O" RING KIT 812 3573 (2 Req.)
- (E) Serviced only as part of VALVE ASSEMBLY SE213 0093

VALVE ASSEMBLY . . . SE213 0093 includes all parts shown.

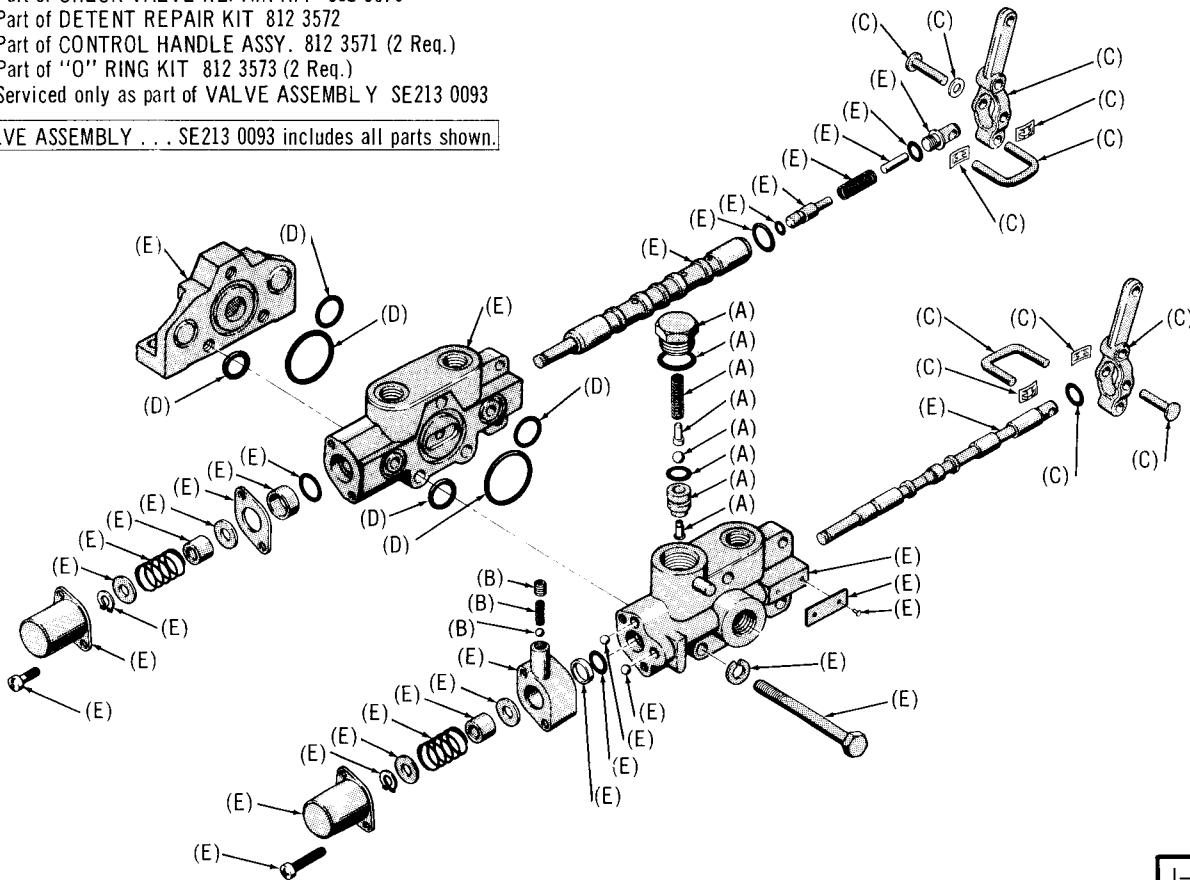

J-4696

THREE-WAY/FOUR-WAY CONTROL VALVE . . . HY-LO "B" SERIES





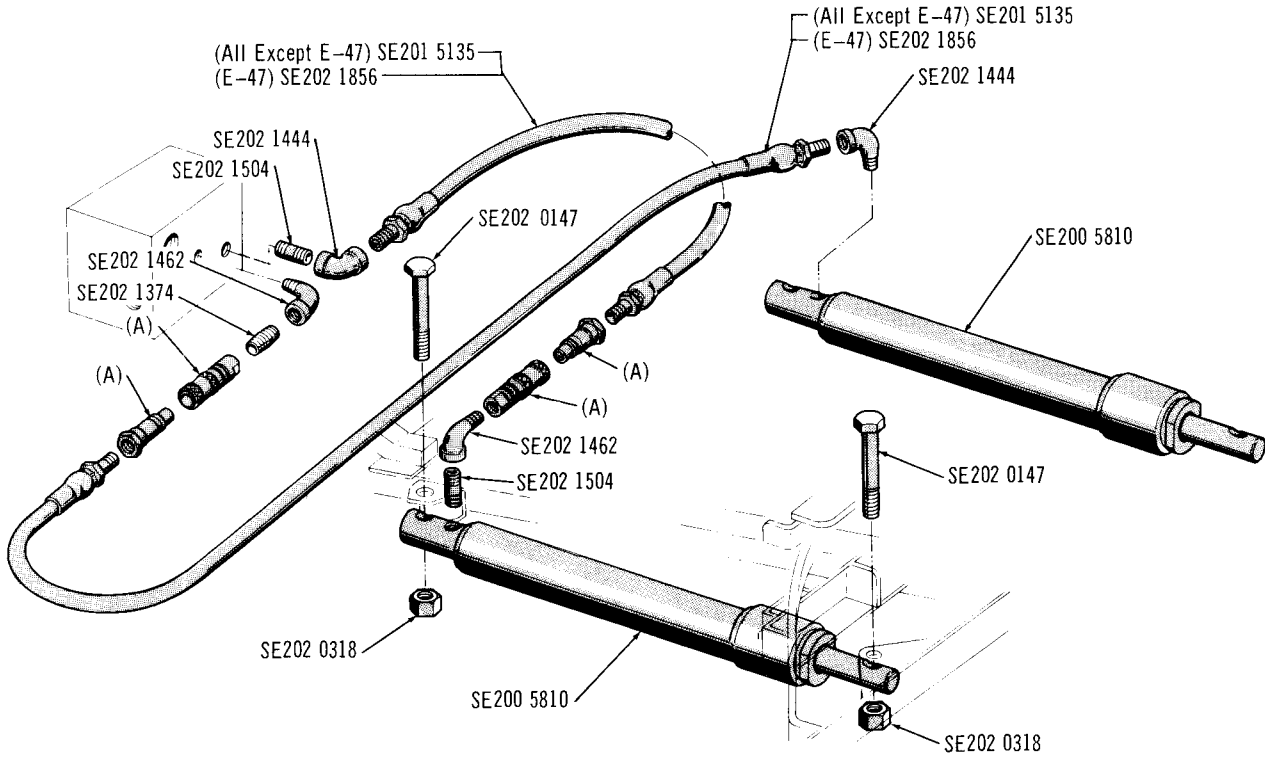

(A) Part of COUPLER SE201 5072

**POWER ANGLING KIT**

J-4762

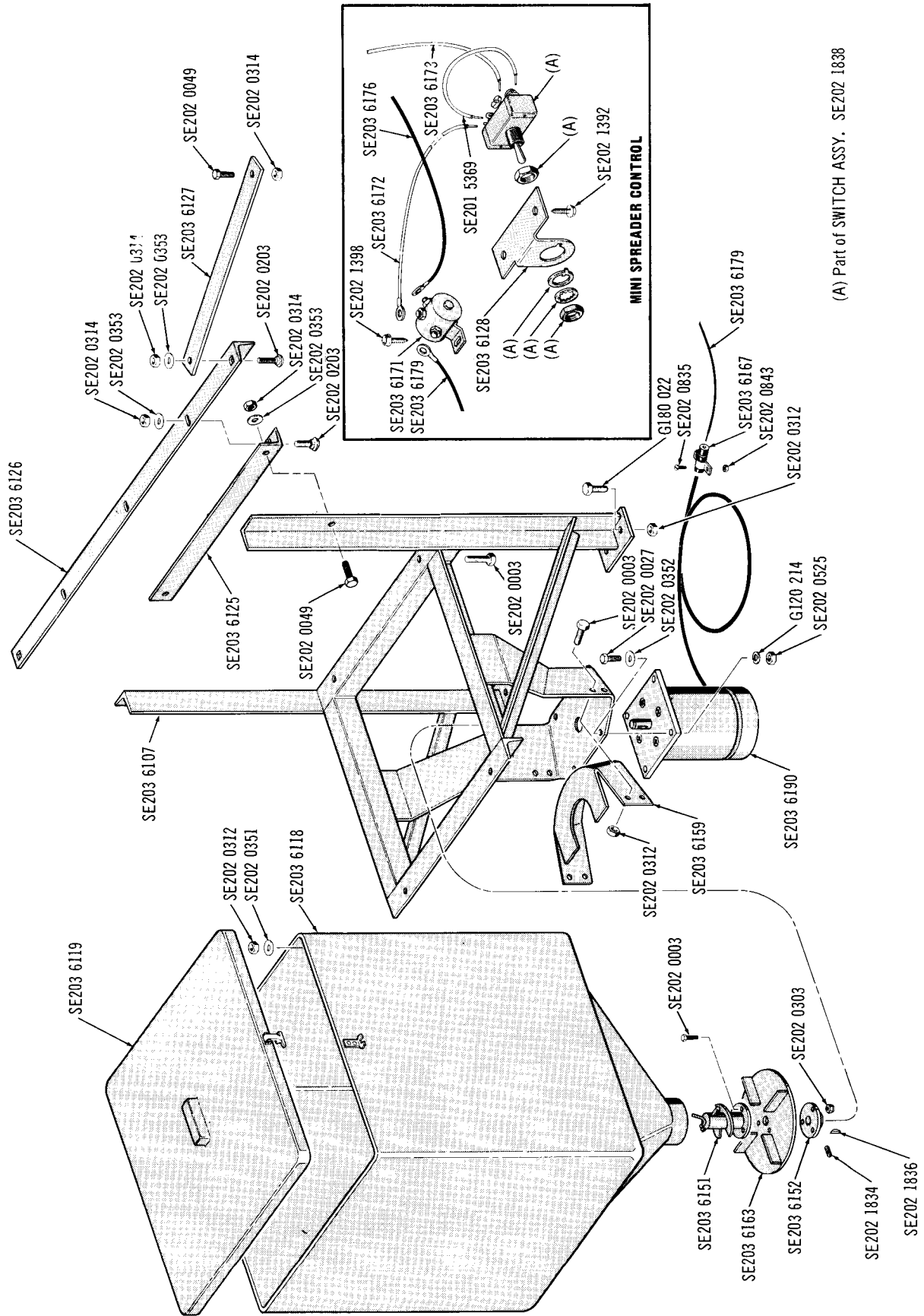

(A) Part of SWITCH ASSY. SE202 1838

J-4676

MINI SPREADER

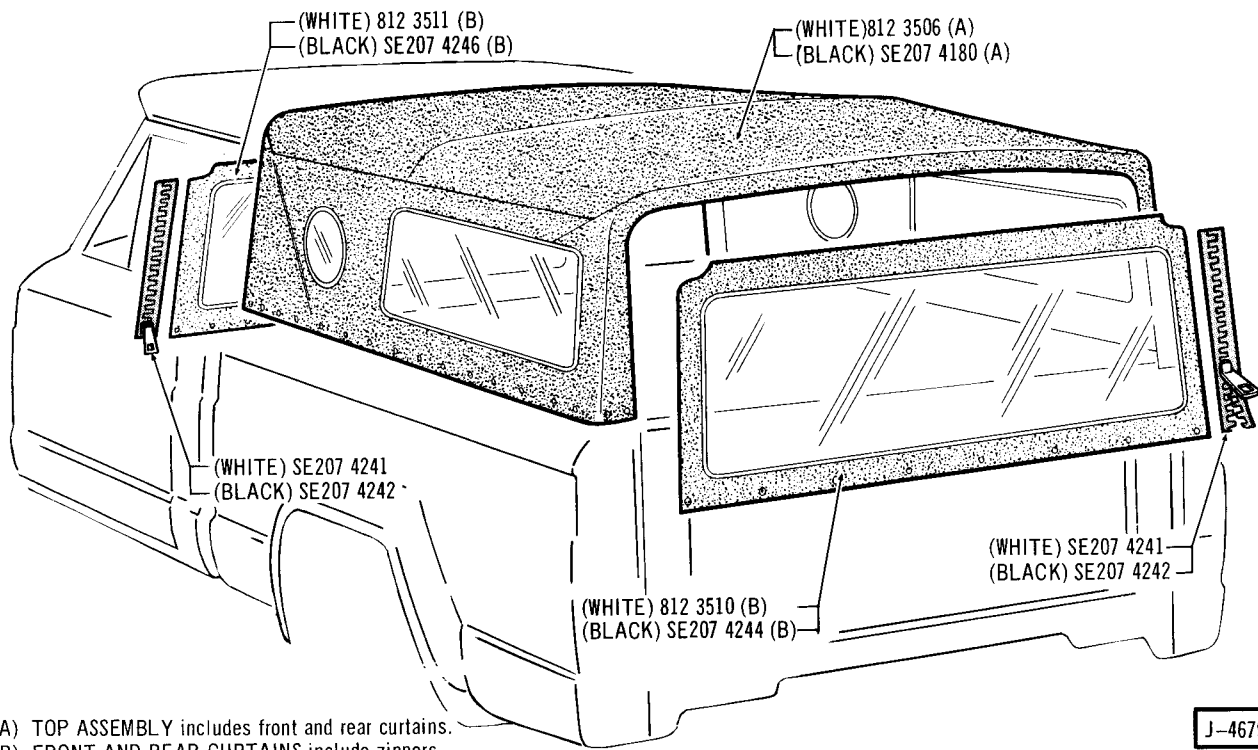
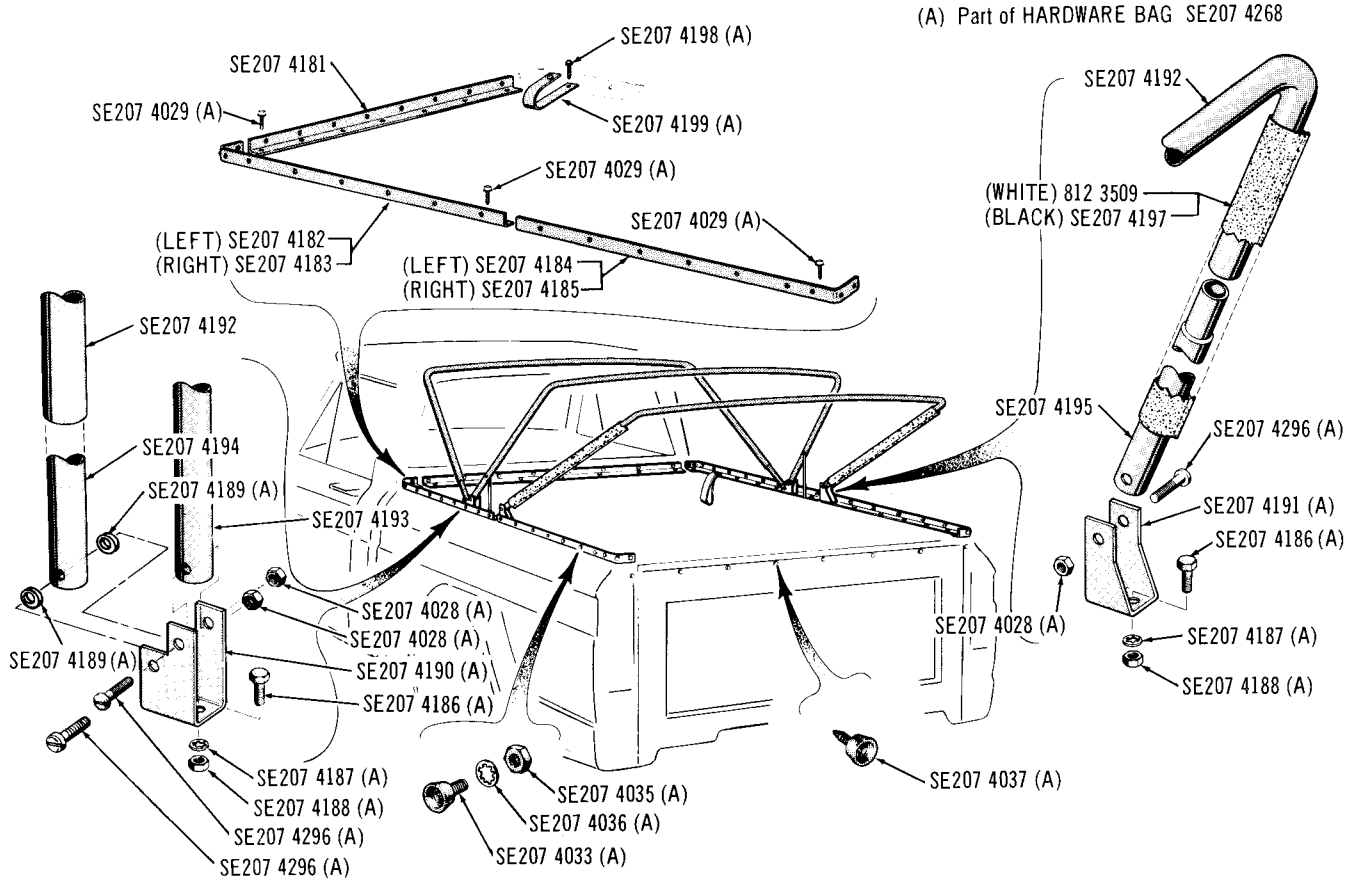

(A) TOP ASSEMBLY includes front and rear curtains.  
 (B) FRONT AND REAR CURTAINS include zippers.

J-4679

**CANVAS TOP . . . 20 (TOWNSIDE)**

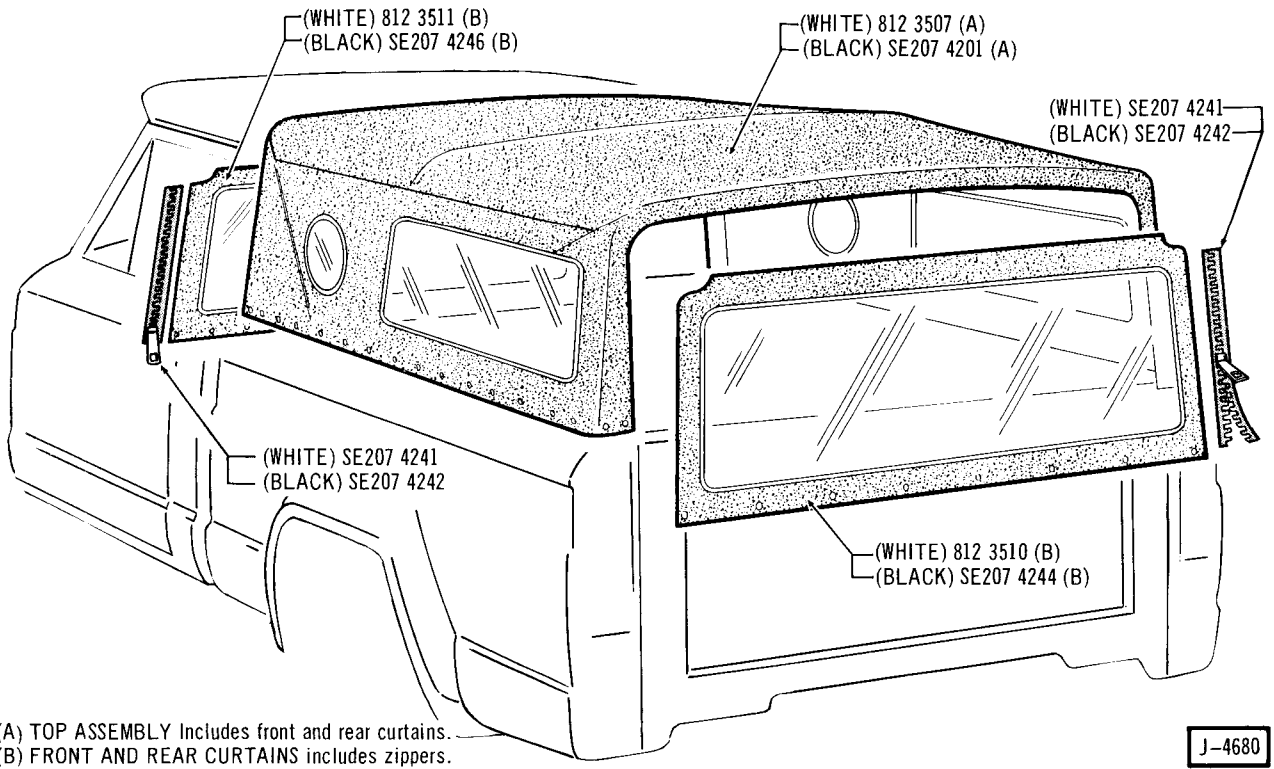
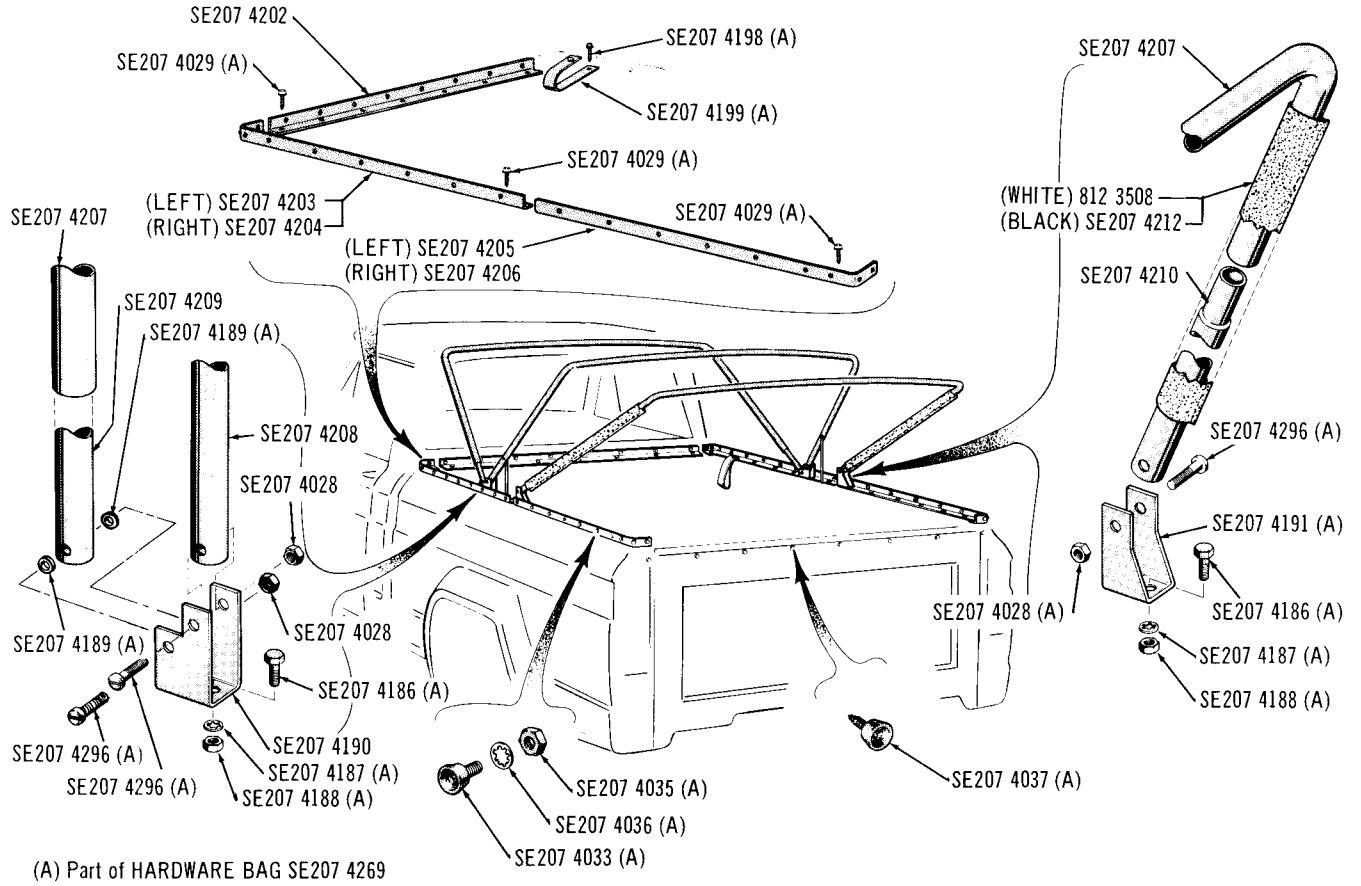

CANVAS TOP . . . 40 (TOWNSIDE)

J-4680

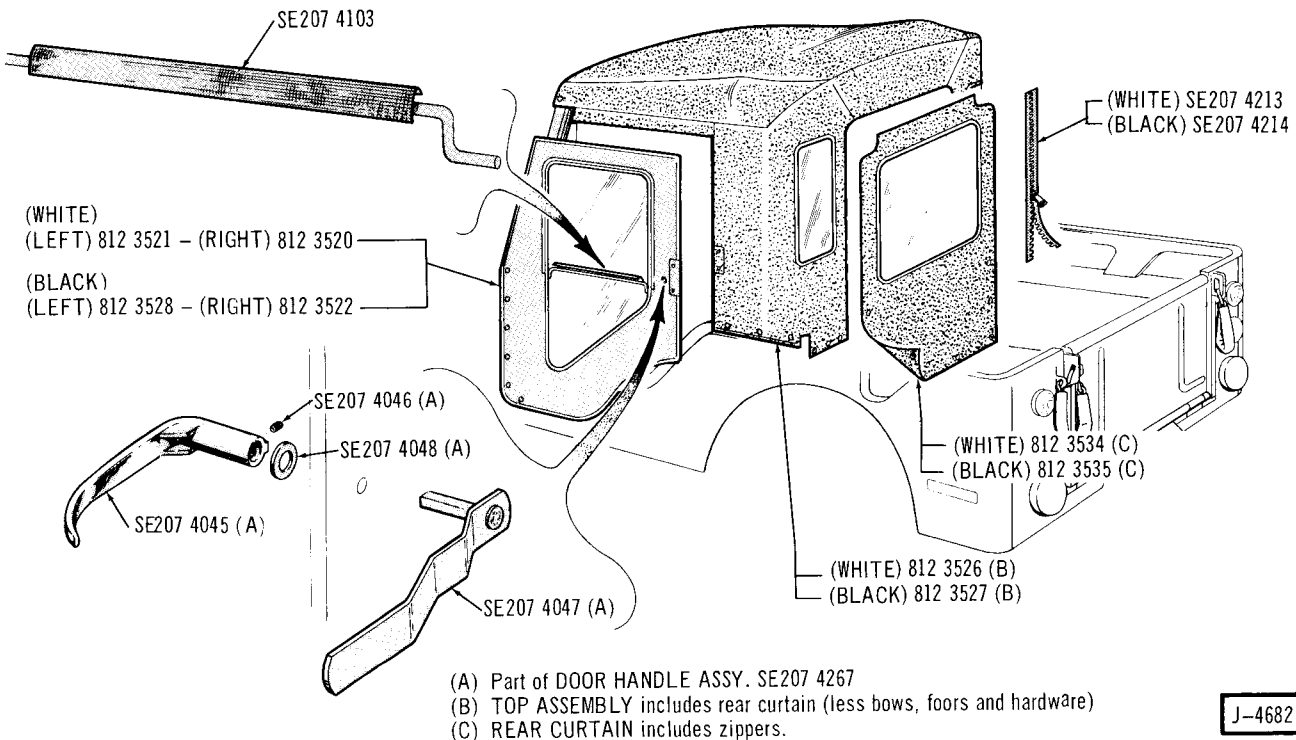
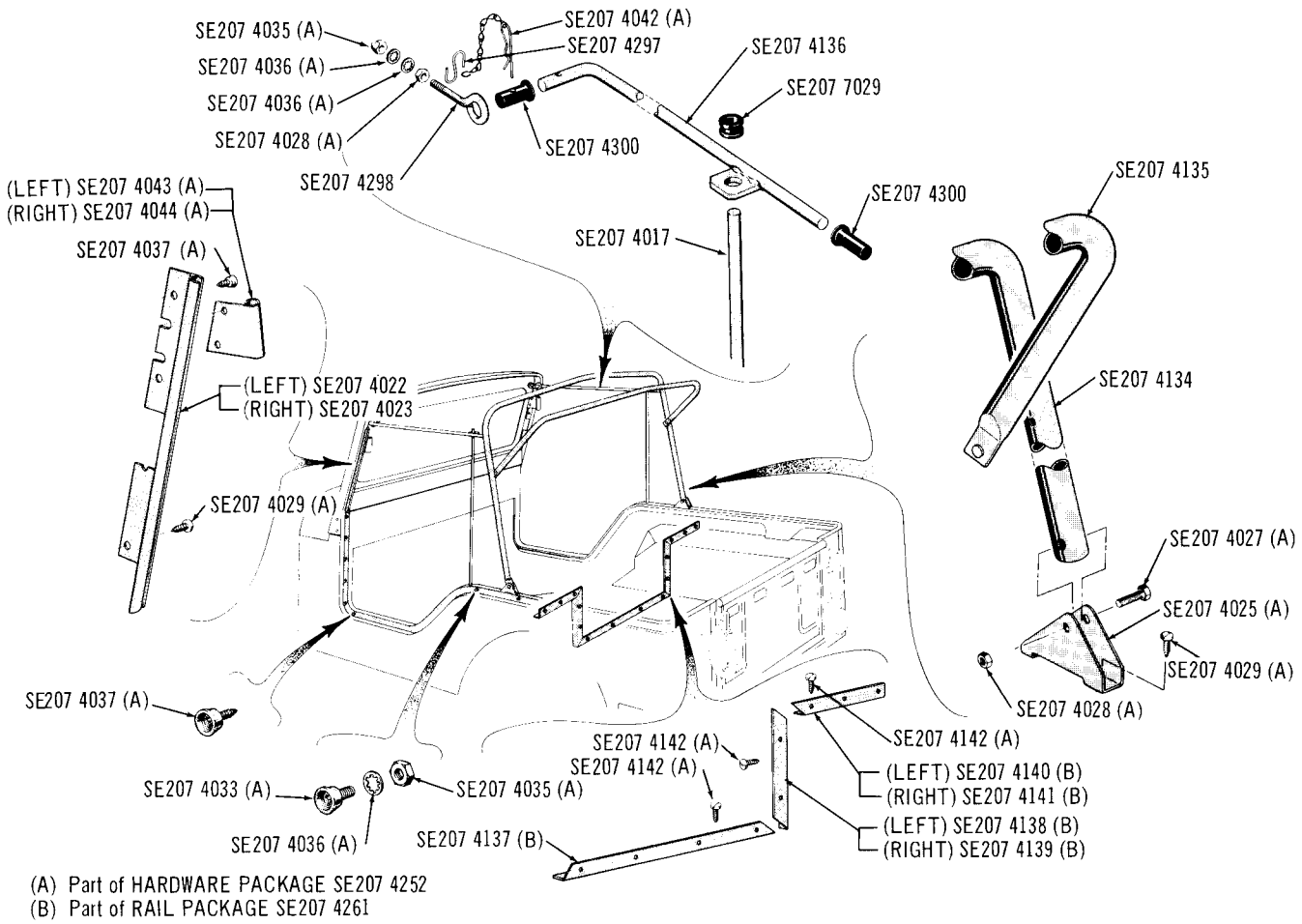

J-4682

CANVAS TOP (HALF) . . . 1974/1975 83

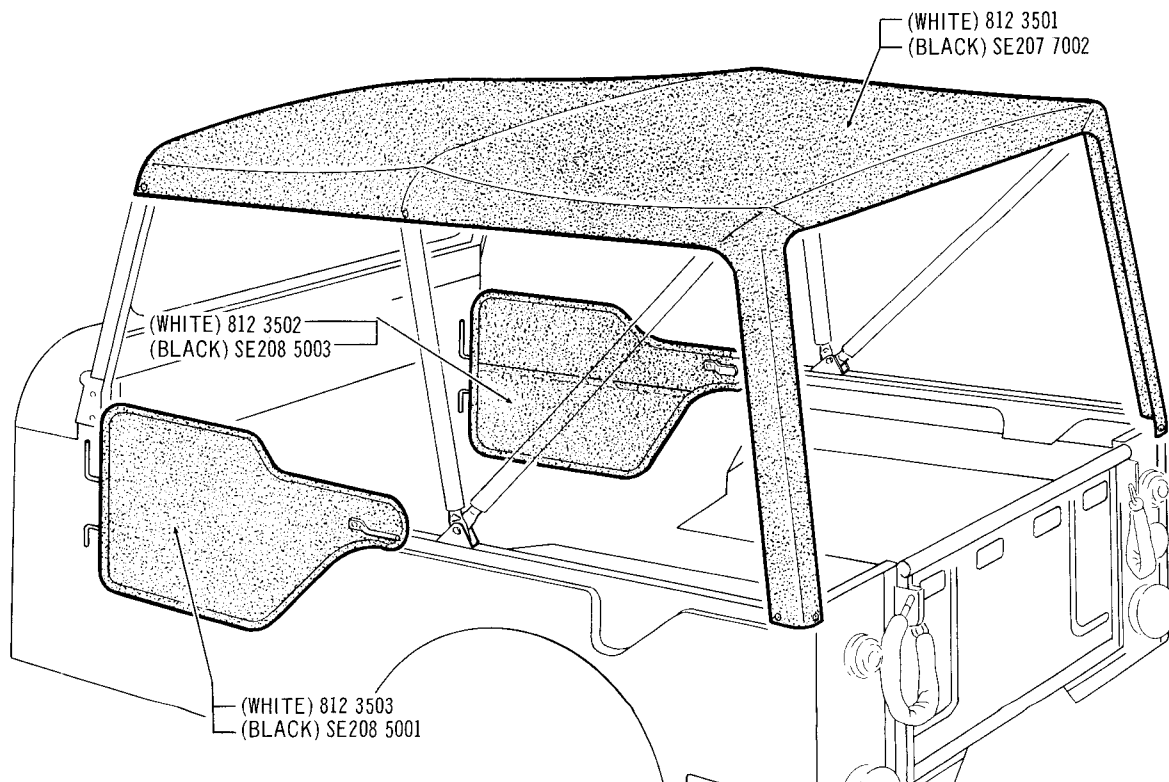
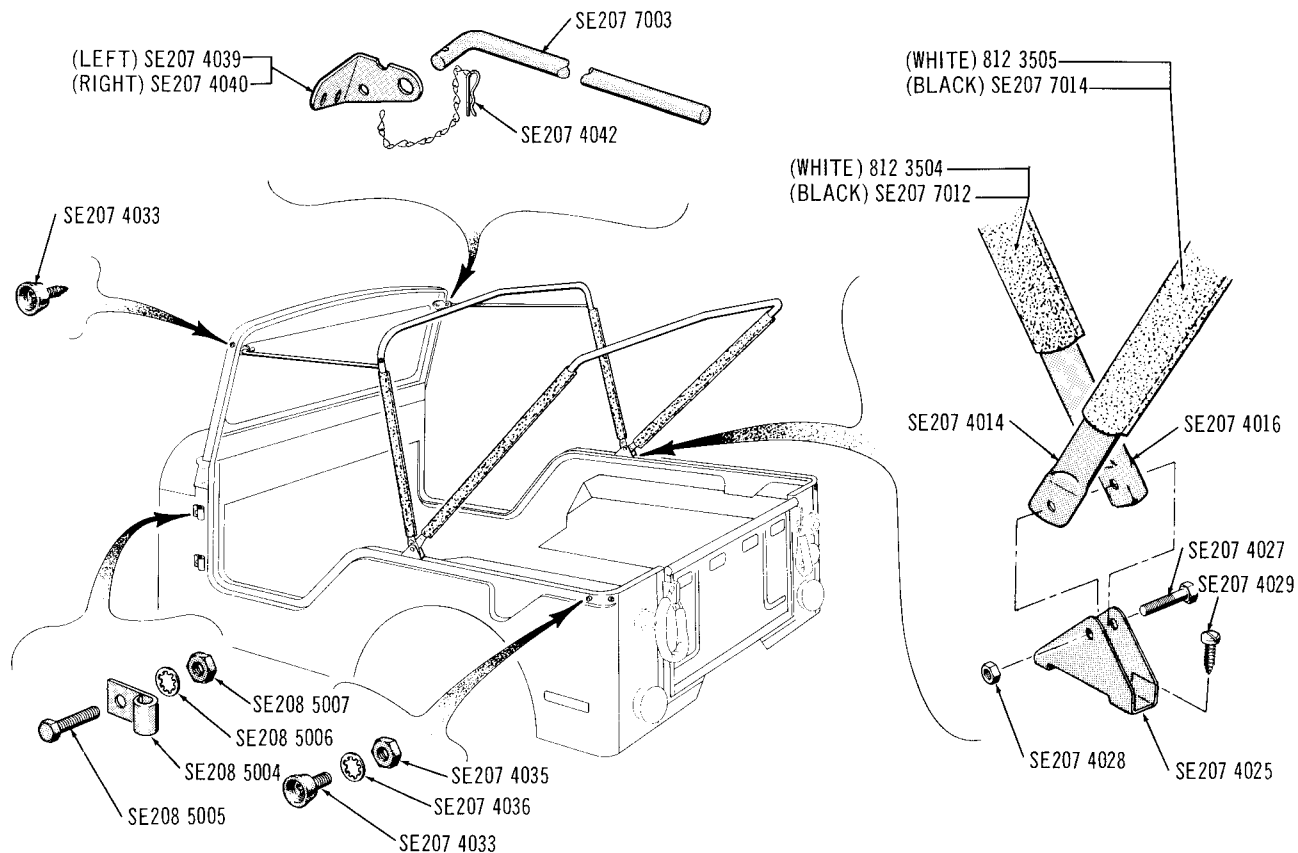

J-4684

CANVAS TOP (BIKINI) . . . 1974/1975 83

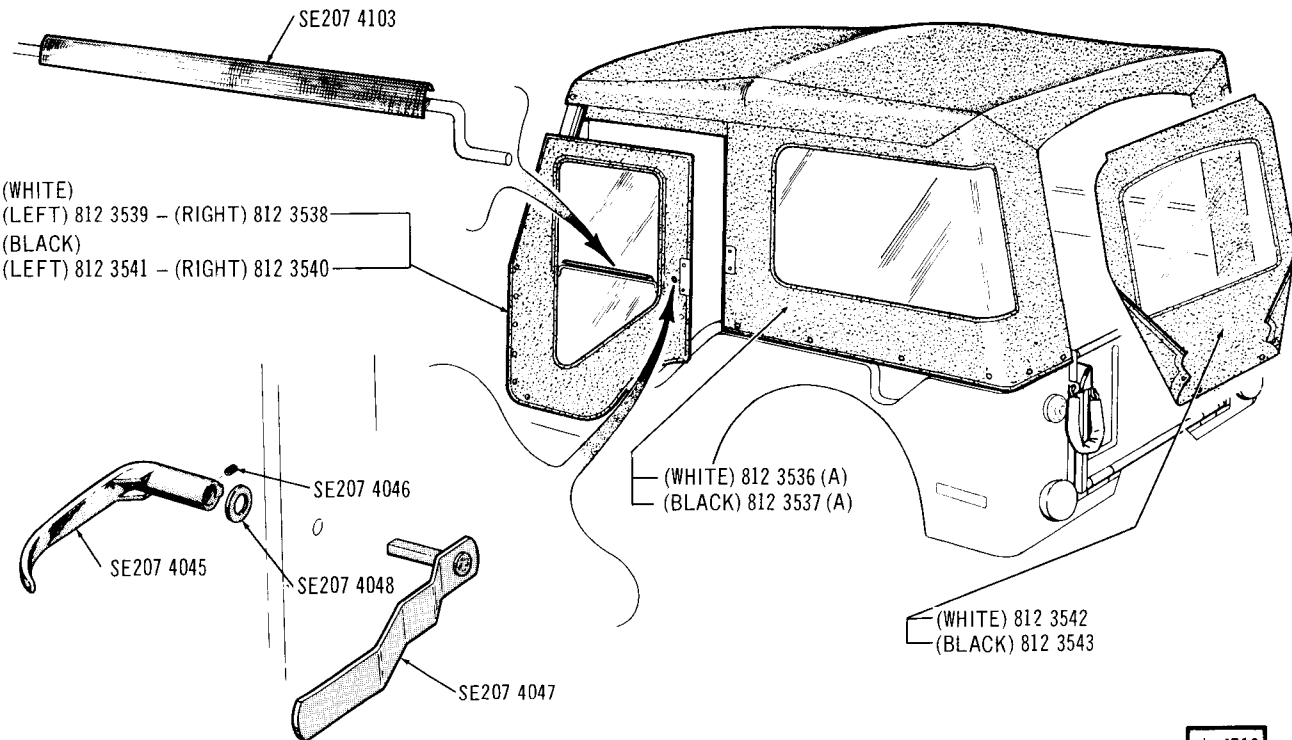
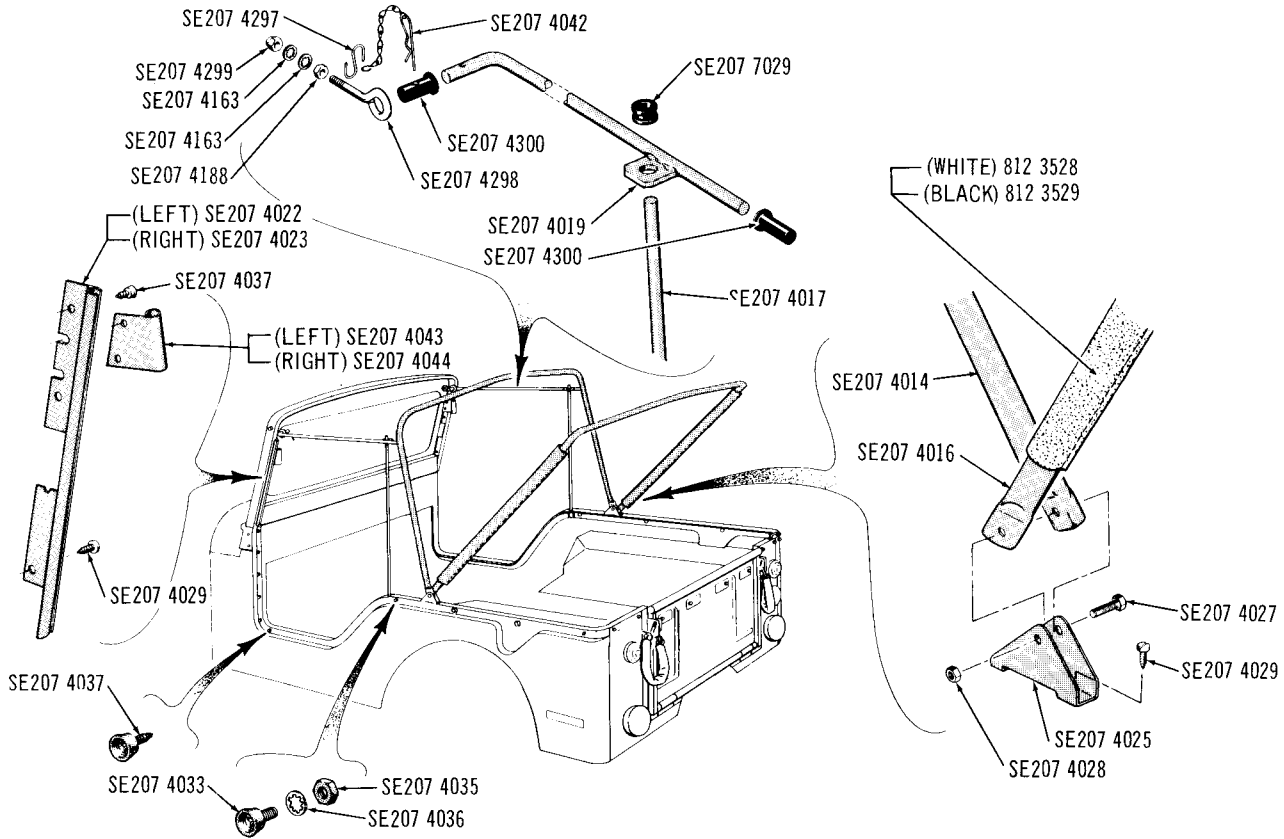

(A) TOP ASSEMBLY complete includes rear curtain.

J-4712

**CANVAS TOP (FULL) . . . 1974/1975 83**





J-4707

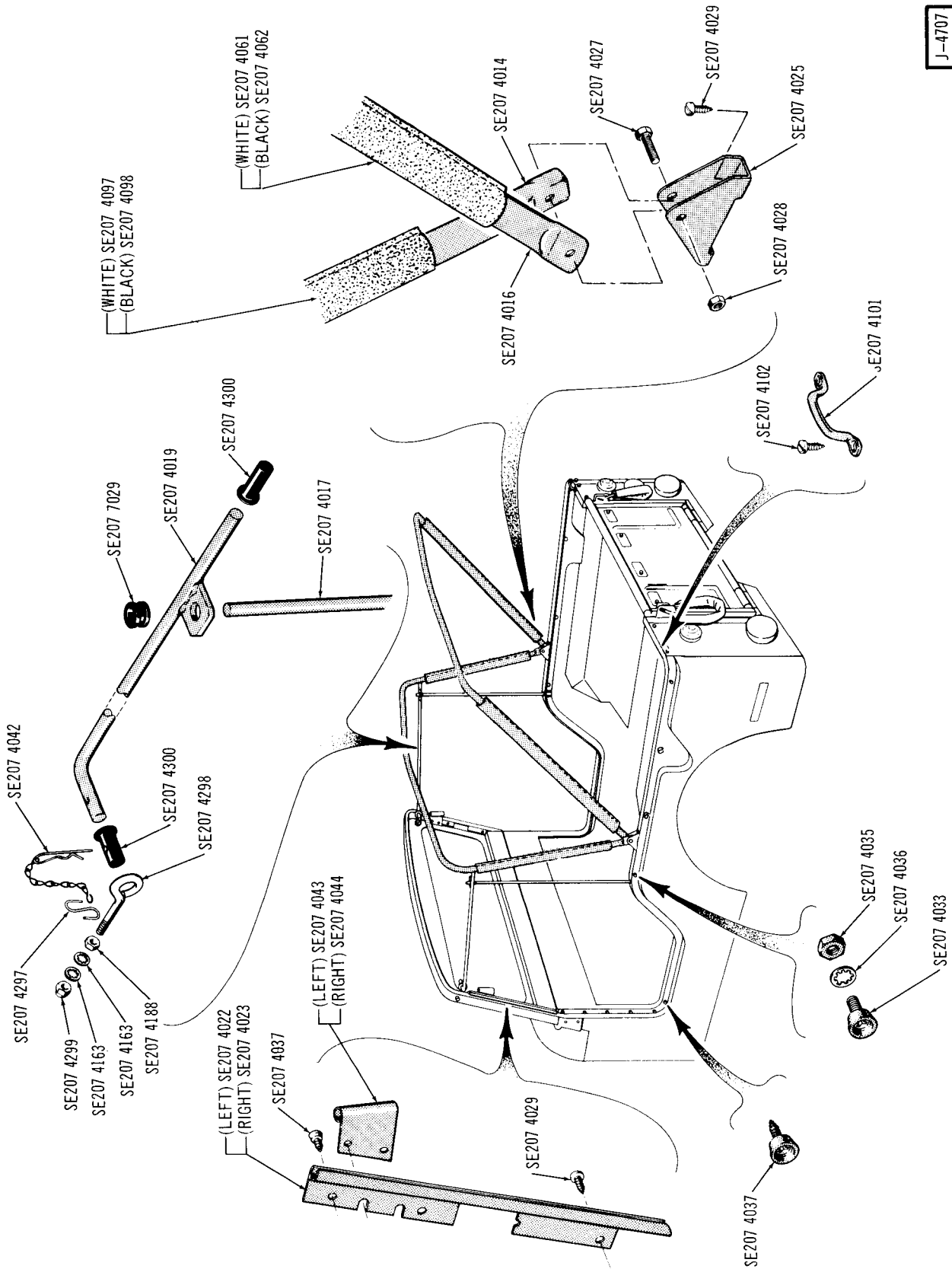

CANVAS TOP (SAFARI) – 1200 SERIES (Part 1 of 2) . . . 1974 83

J-4708

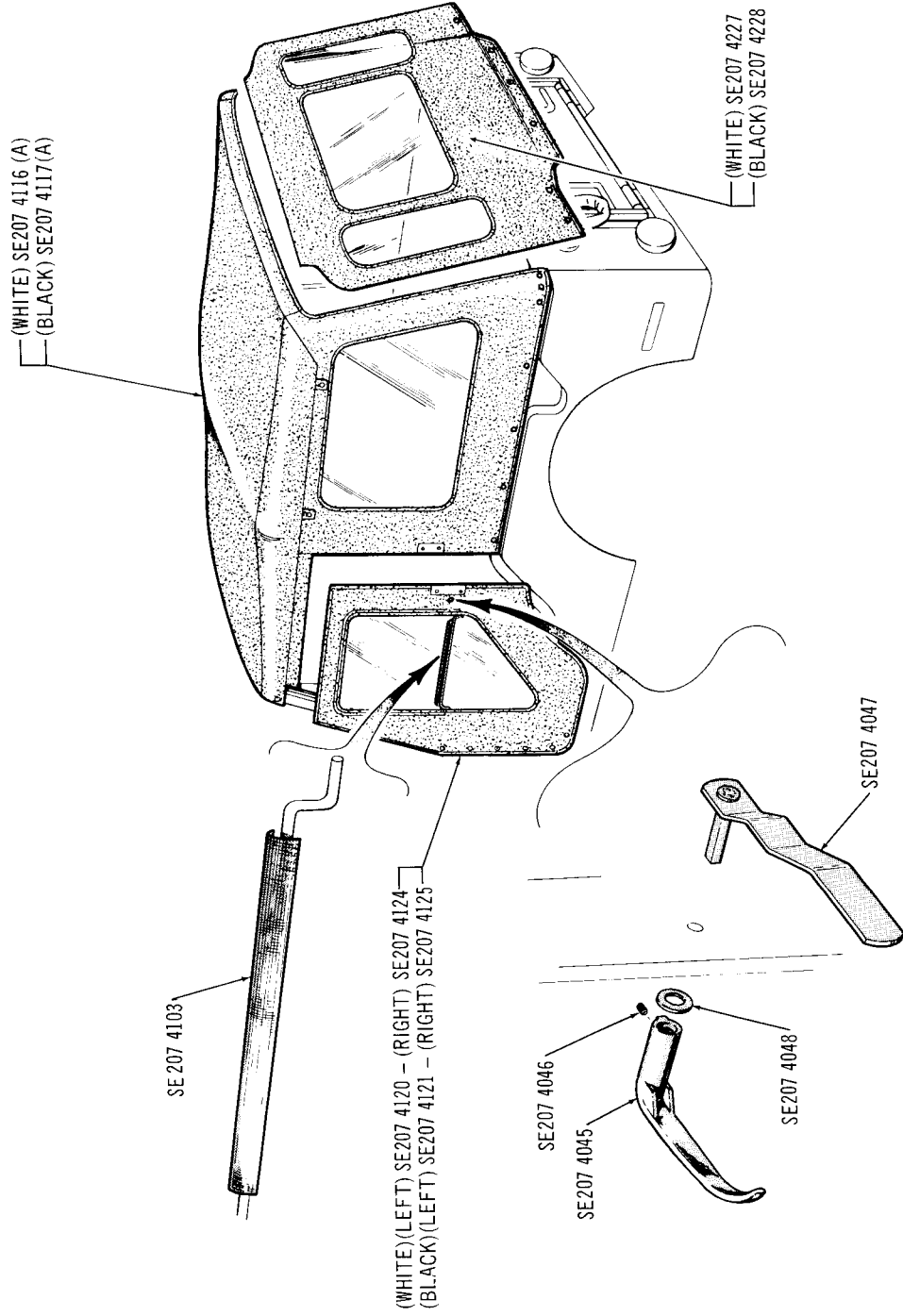

CANVAS TOP (SAFARI) -- 1200 SERIES (Part 2 of 2) . . . 1974 83



J-4710

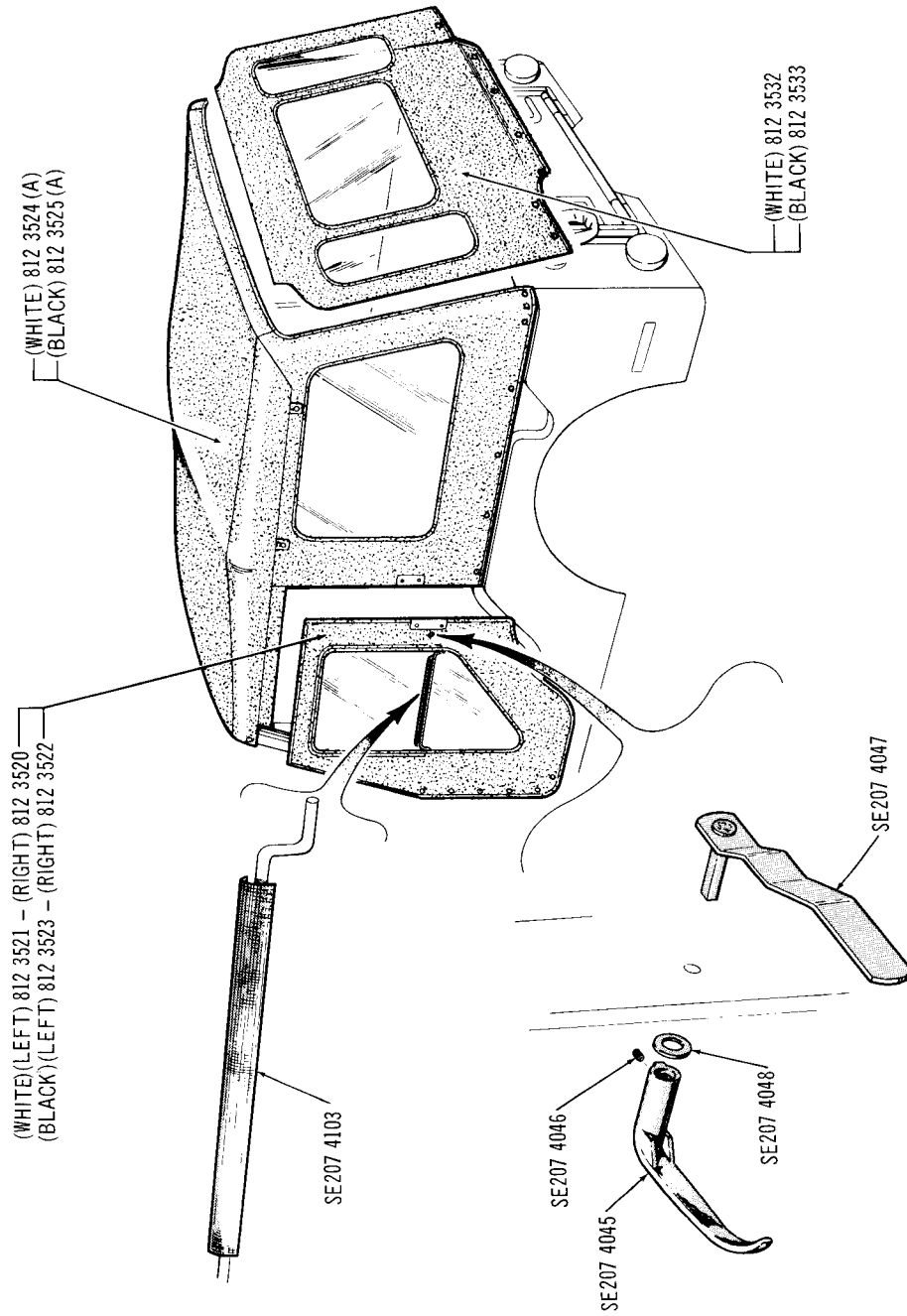

(A) TOP ASSEMBLY complete includes rear curtain.

CANVAS TOP (SAFARI) -- 1200 SERIES (Part 2 of 2) ... 1974 84

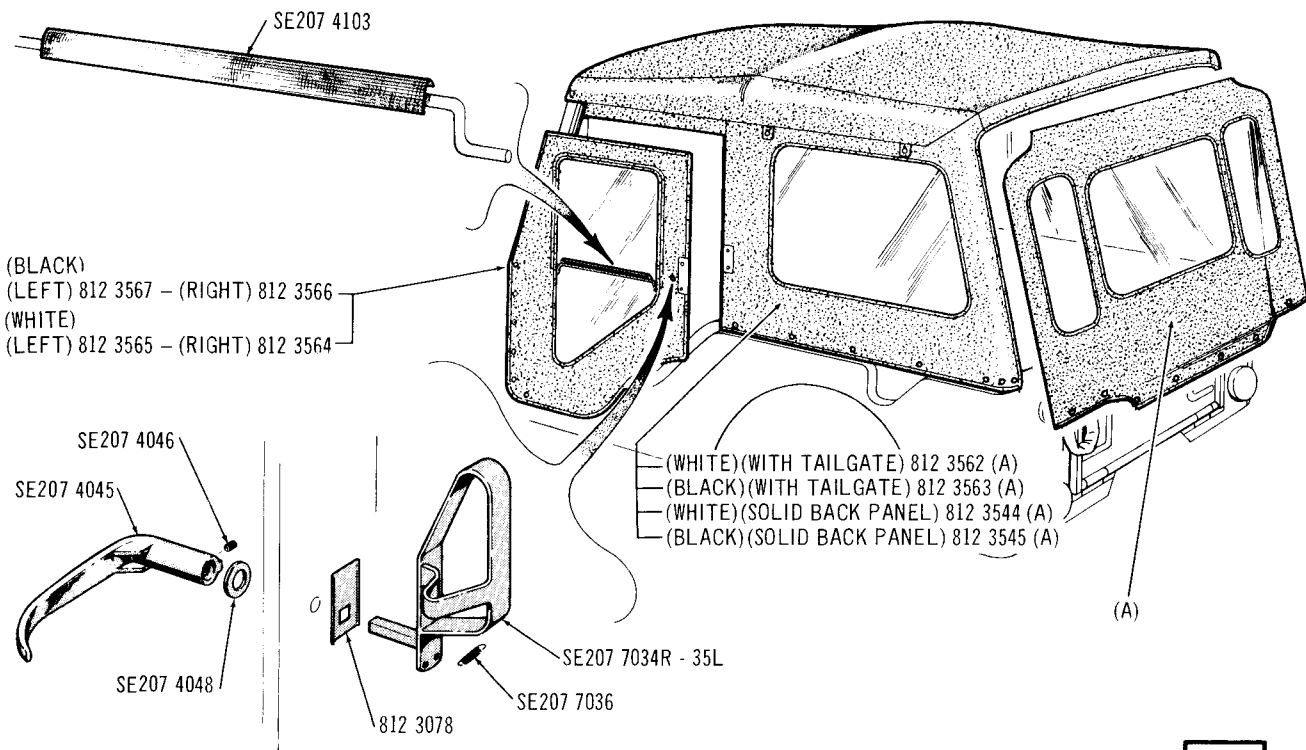
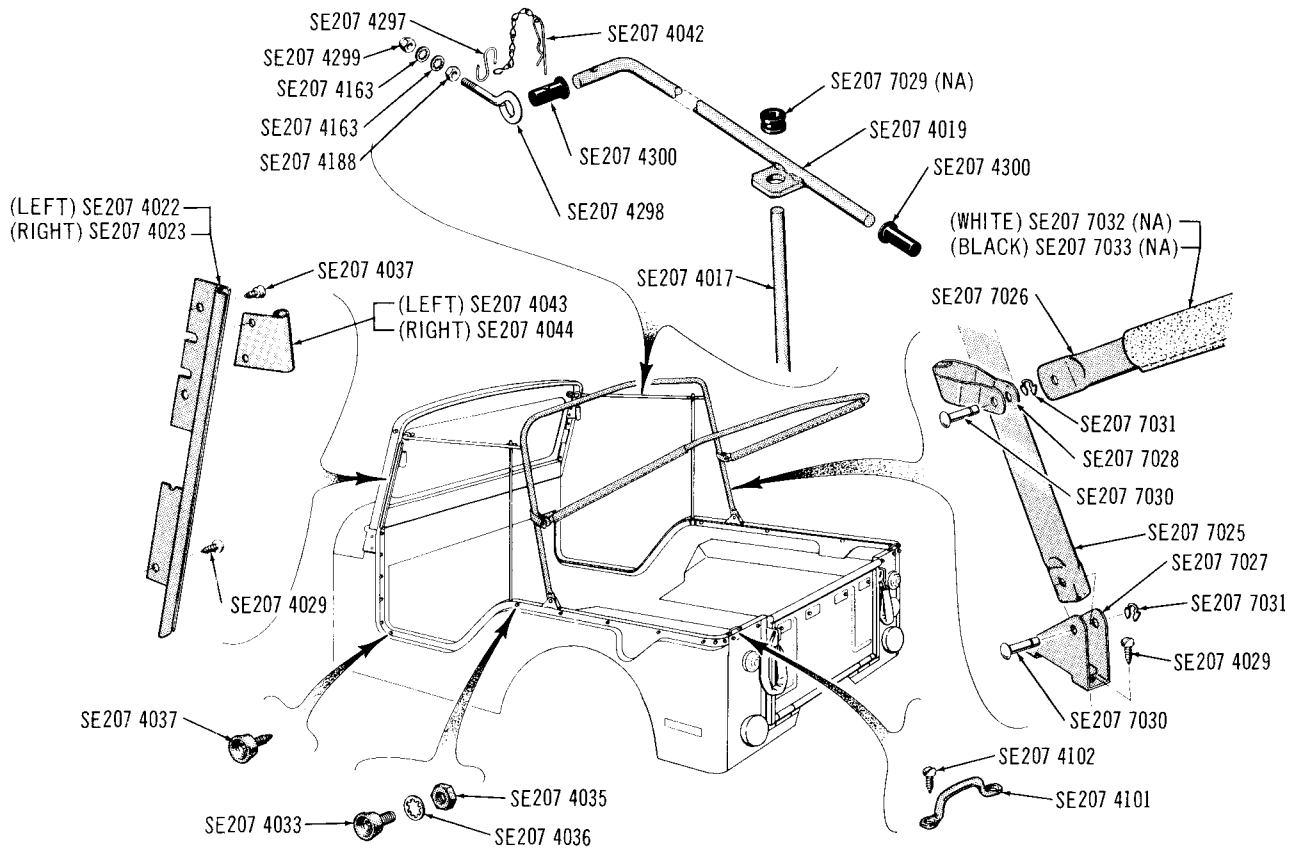

(A) TOP ASSEMBLY complete includes rear curtain.

J-4735

**CANVAS TOP (SAFARI) — 2100 SERIES . . . 1974 83**

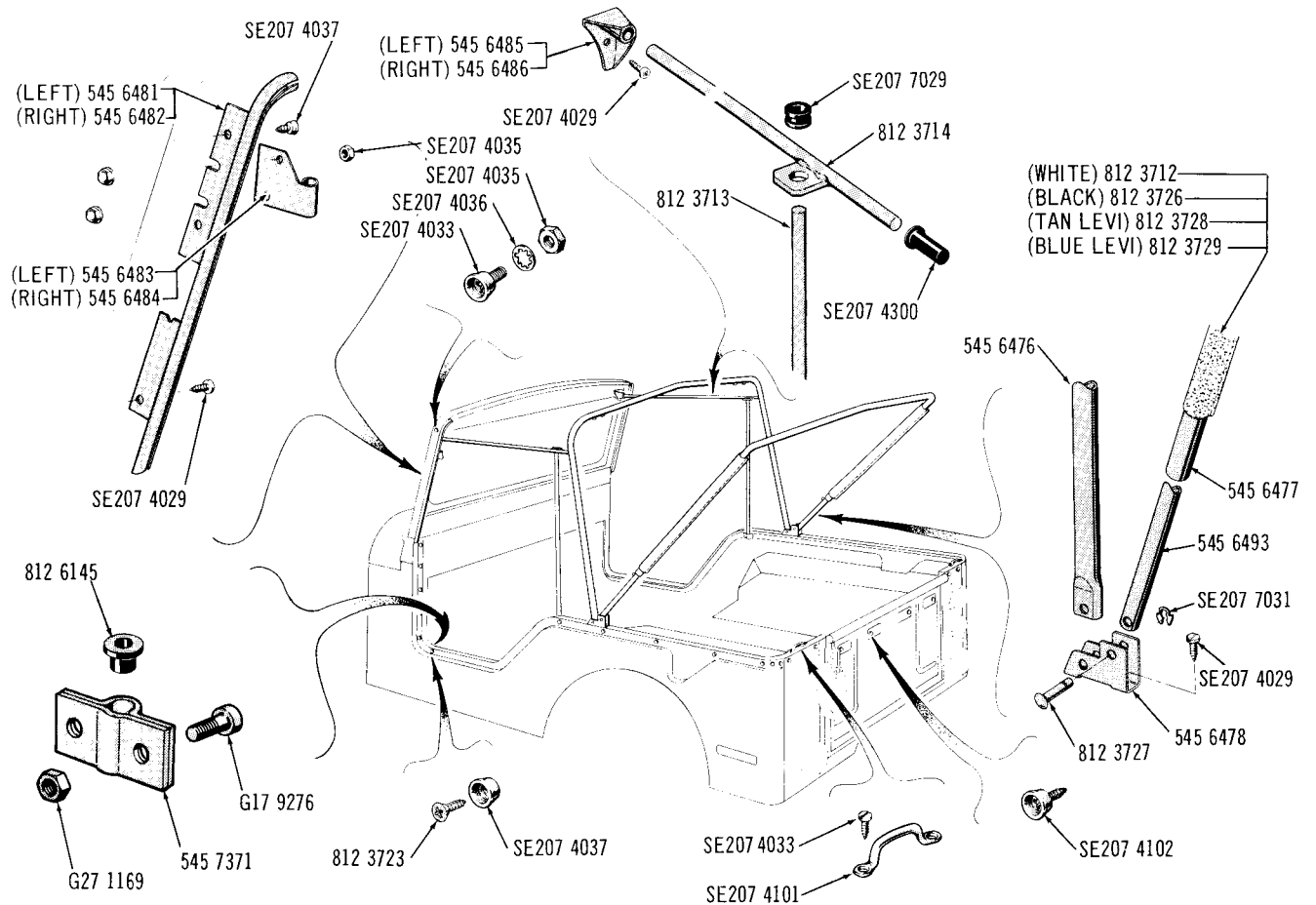

- (WHITE)(LEFT) 812 3705 - (RIGHT) 812 3704
- (BLACK)(LEFT) 812 3707 - (RIGHT) 812 3706
- (TAN LEVI)(LEFT) 812 3709 - (RIGHT) 812 3708
- (BLUE LEVI)(LEFT) 812 3711 - (RIGHT) 812 3710

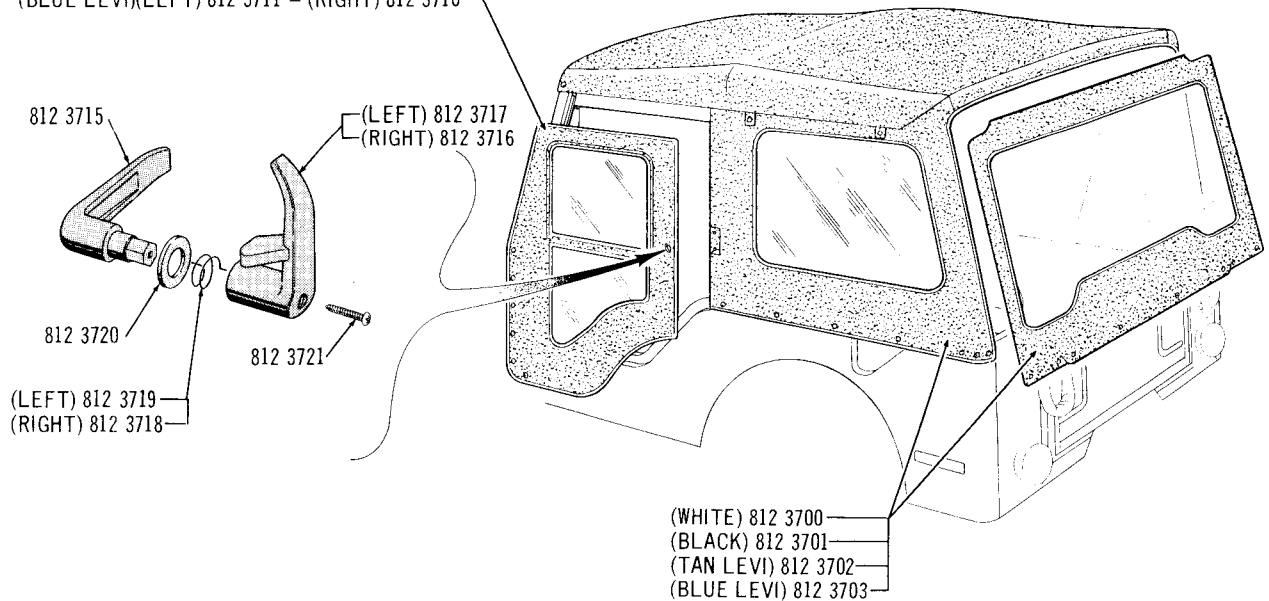

J-4671

CANVAS TOP (SAFARI) - 3100 SERIES ... 1974/1975 83

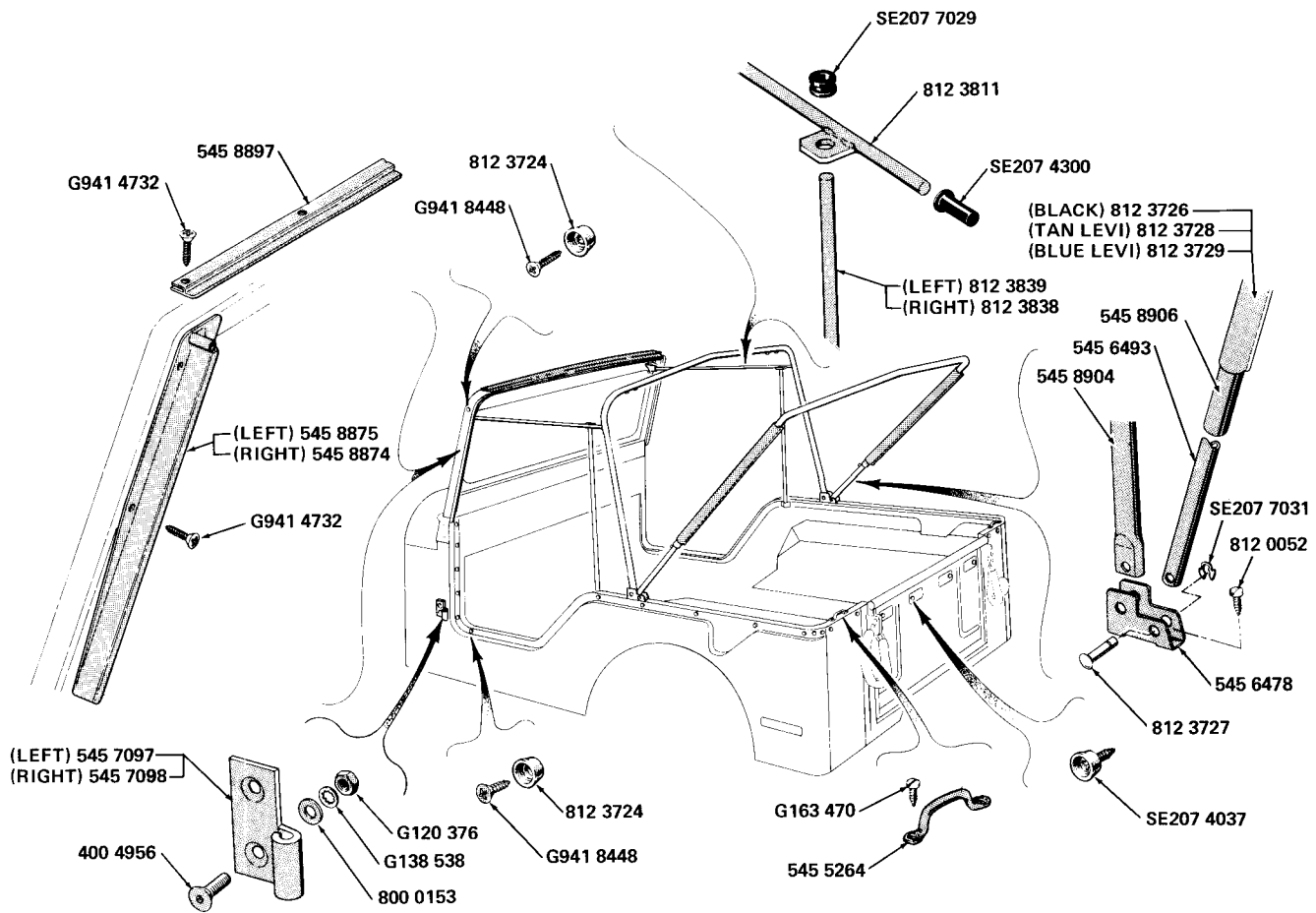

- (WHITE) (LEFT) 812 3819 – (RIGHT) 812 3818
- (BLACK) (LEFT) 812 3825 – (RIGHT) 812 3824
- (TAN LEVI) (LEFT) 812 3829 – (RIGHT) 812 3828
- (BLUE LEVI) (LEFT) 812 3837 – (RIGHT) 812 3836

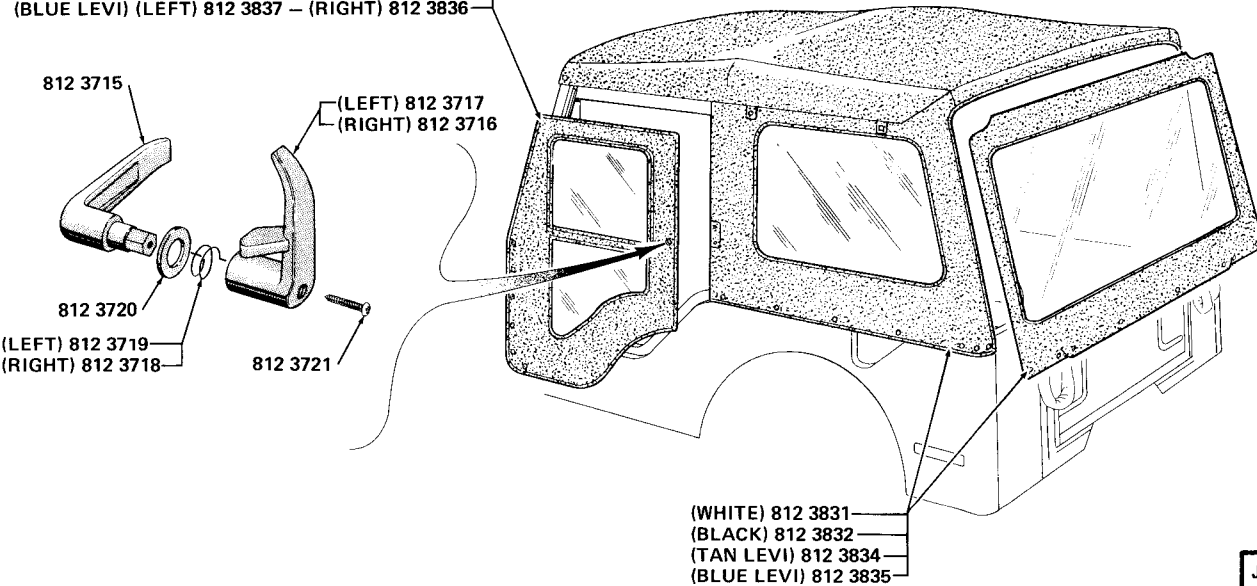

CANVAS TOP (SAFARI) – 4100 SERIES . . . 1976 83



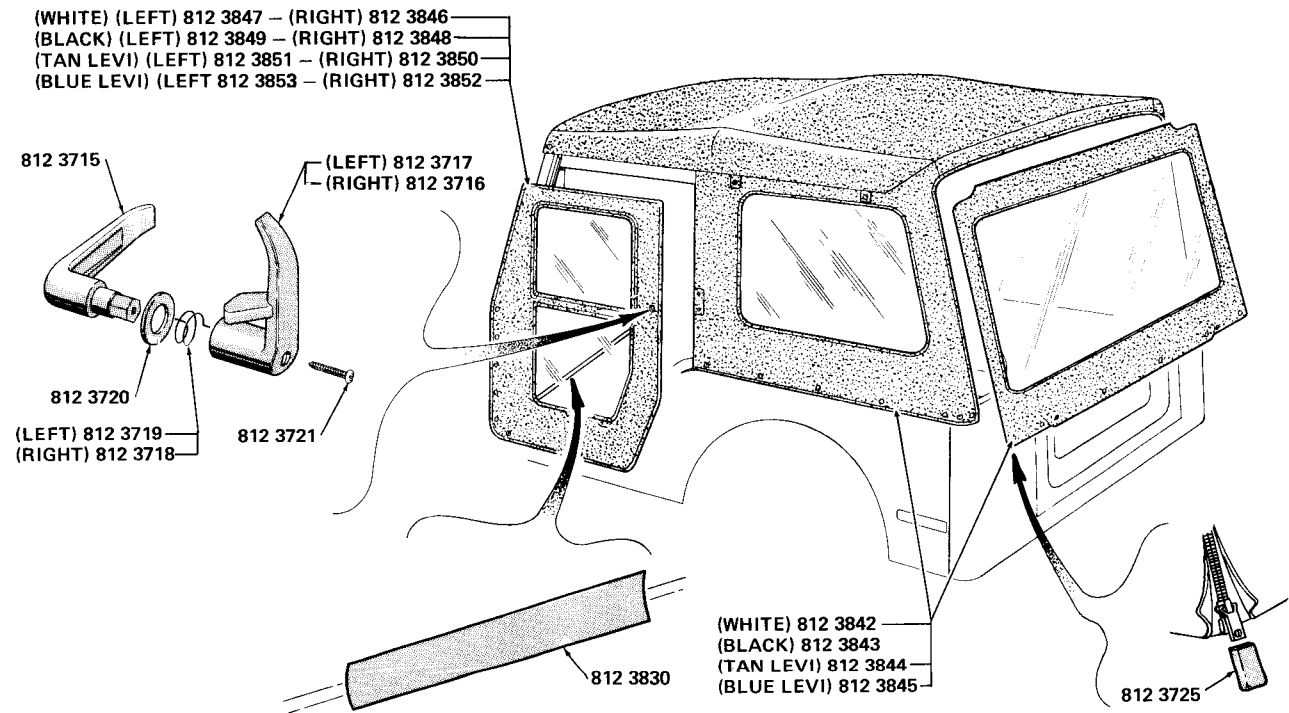
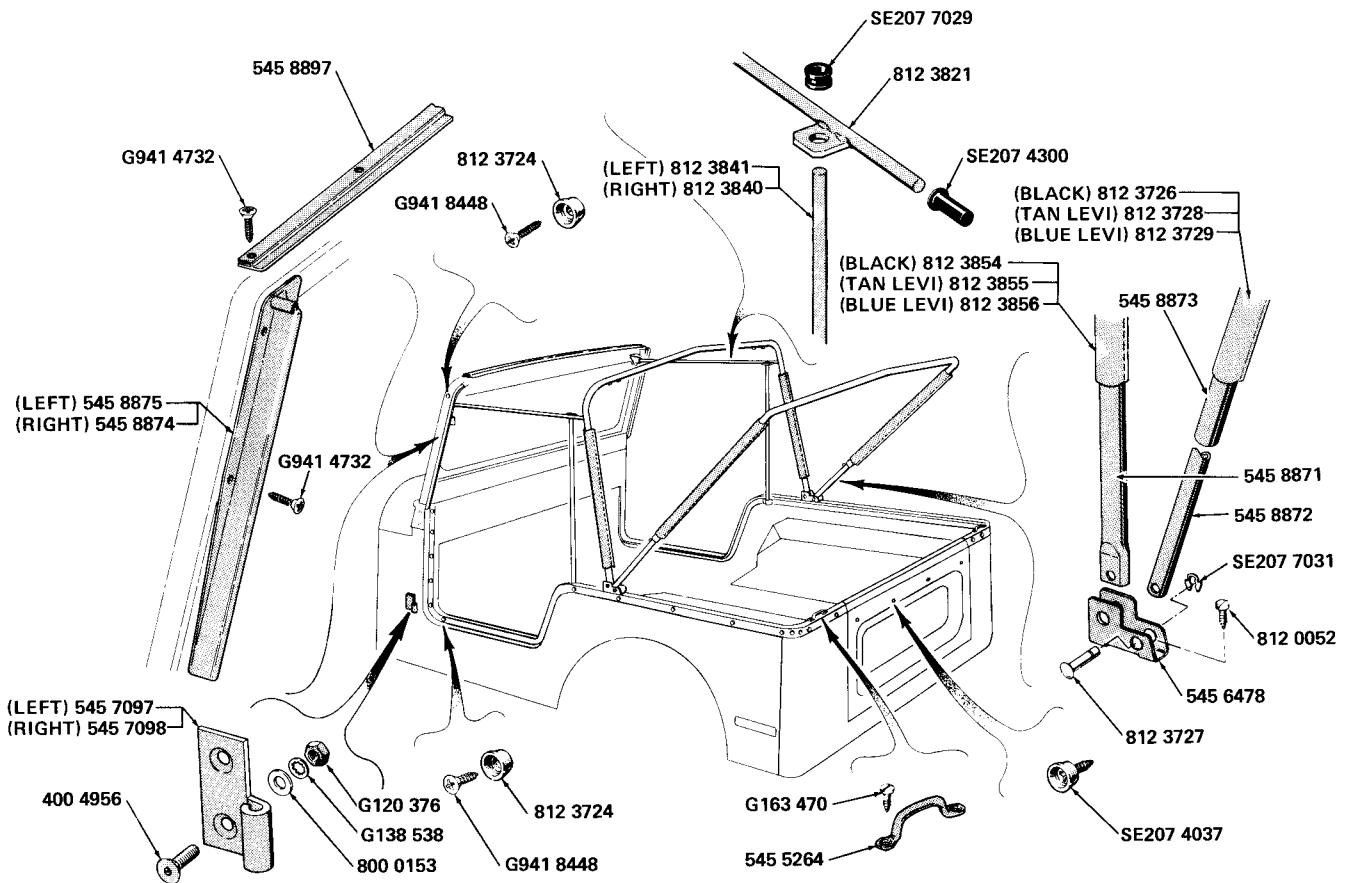

J-4654

CANVAS TOP (SAFARI) - 4100 SERIES ... 1976 93

J-4726

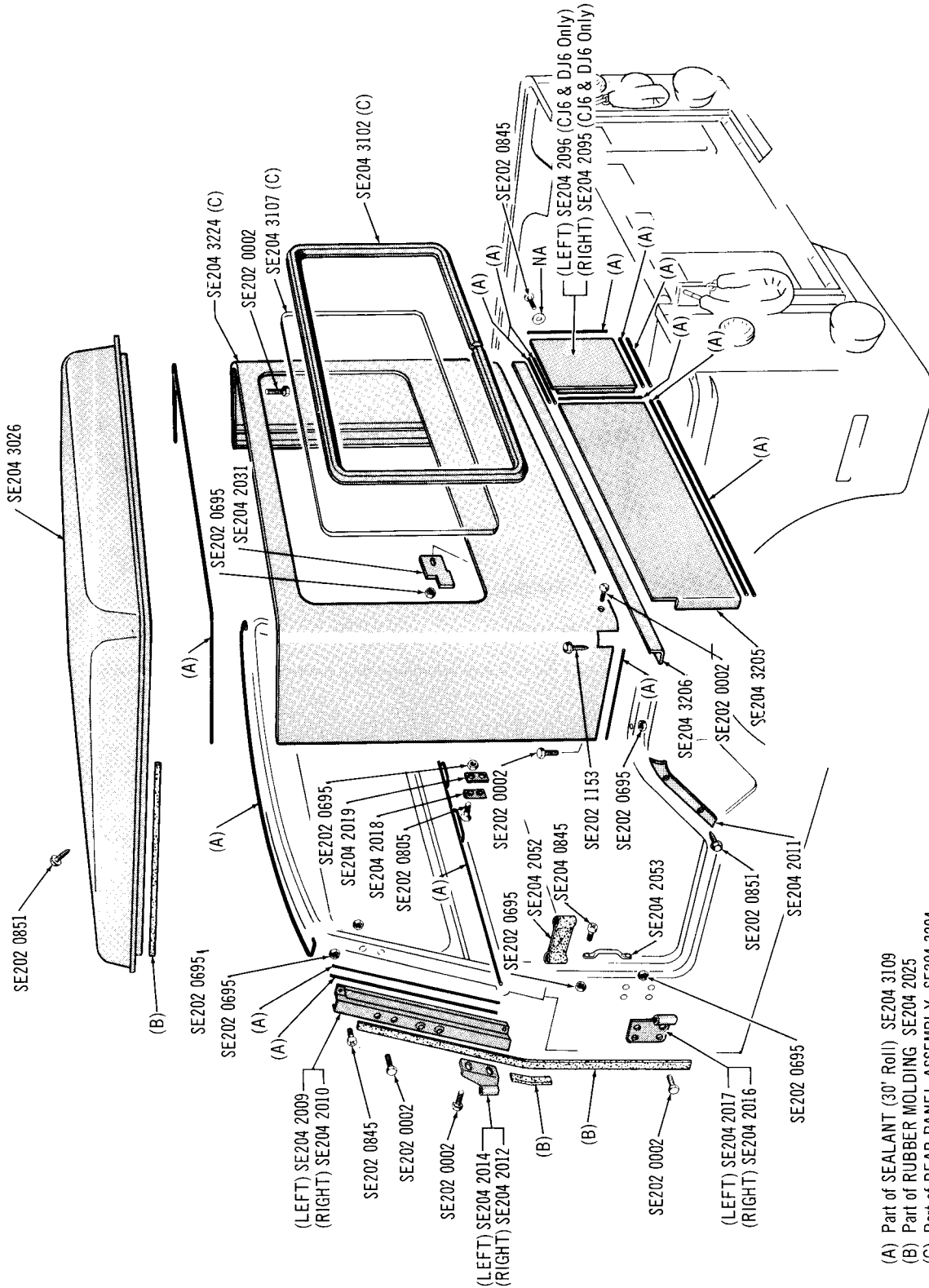

- (A) Part of SEALANT (30' Roll) SE204 3109
- (B) Part of RUBBER MOLDING SE204 2025
- (C) Part of REAR PANEL ASSEMBLY SE204 3204

METAL CAB (HALF) . . . 1974/1975 80



J-4724

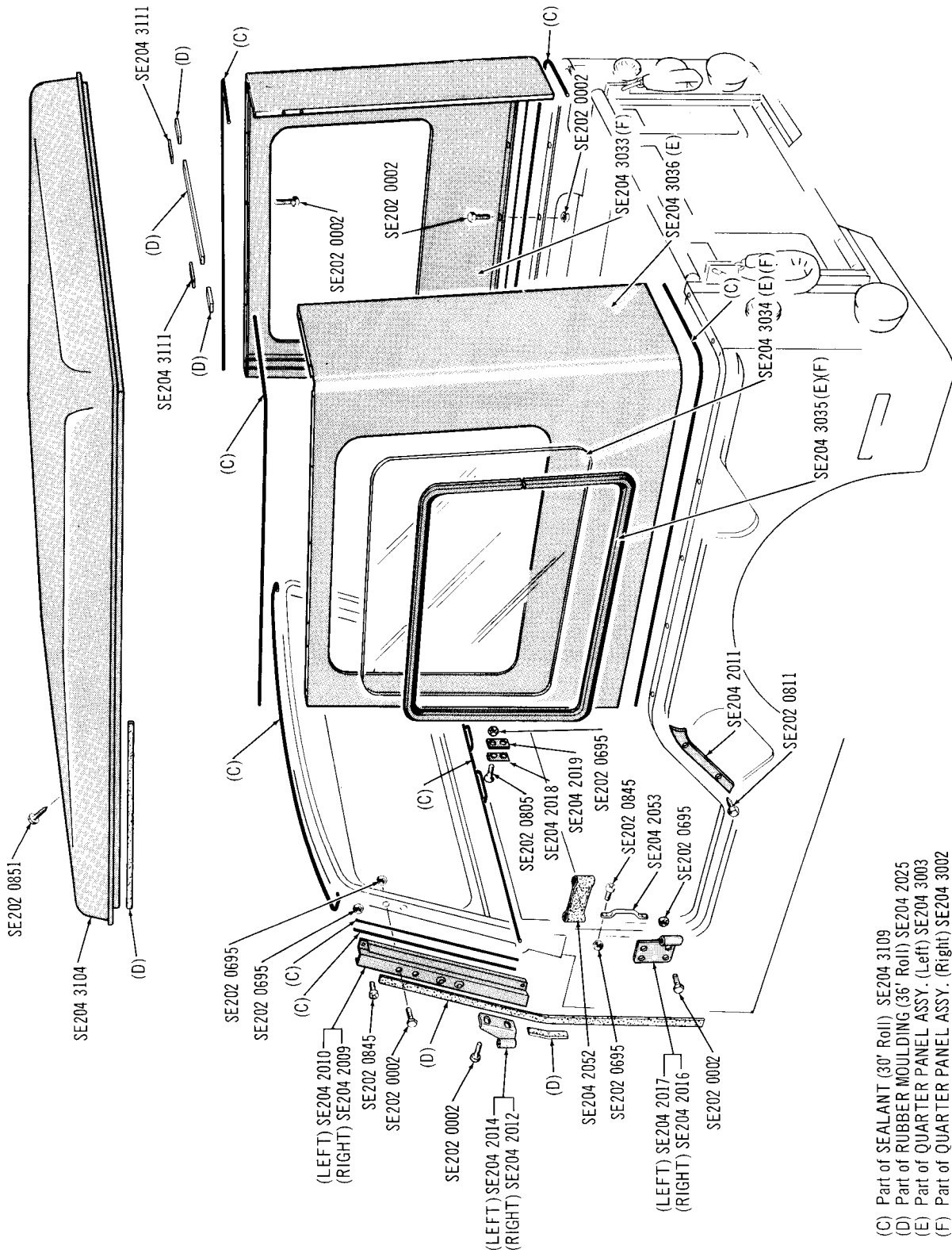

- (C) Part of SEALANT (30' Roll) SE204 3109
- (D) Part of RUBBER MOULDING (36' Roll) SE204 2025
- (E) Part of QUARTER PANEL ASSY. (Left) SE204 3003
- (F) Part of QUARTER PANEL ASSY. (Right) SE204 3002

METAL CAB (FULL)(STANDARD) ... 1974/1975 83





J-4725

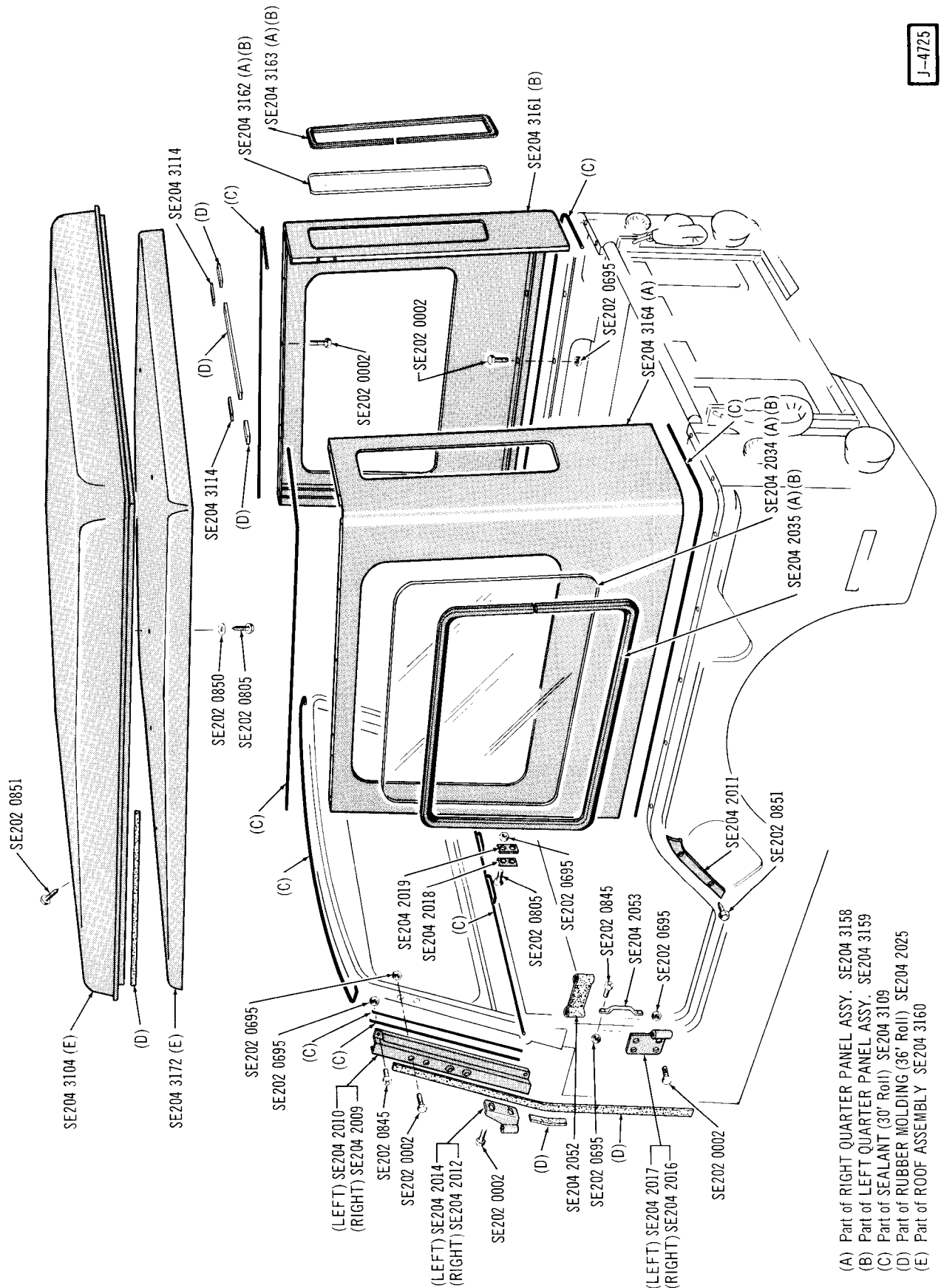

- (A) Part of RIGHT QUARTER PANEL ASSY. SE204 3158
- (B) Part of LEFT QUARTER PANEL ASSY. SE204 3159
- (C) Part of SEALANT (30' Roll) SE204 3109
- (D) Part of RUBBER MOLDING (36' Roll) SE204 2025
- (E) Part of ROOF ASSEMBLY SE204 3160

METAL CAB (FULL)(MARK III) . . . 1974/1975 83





J-4719

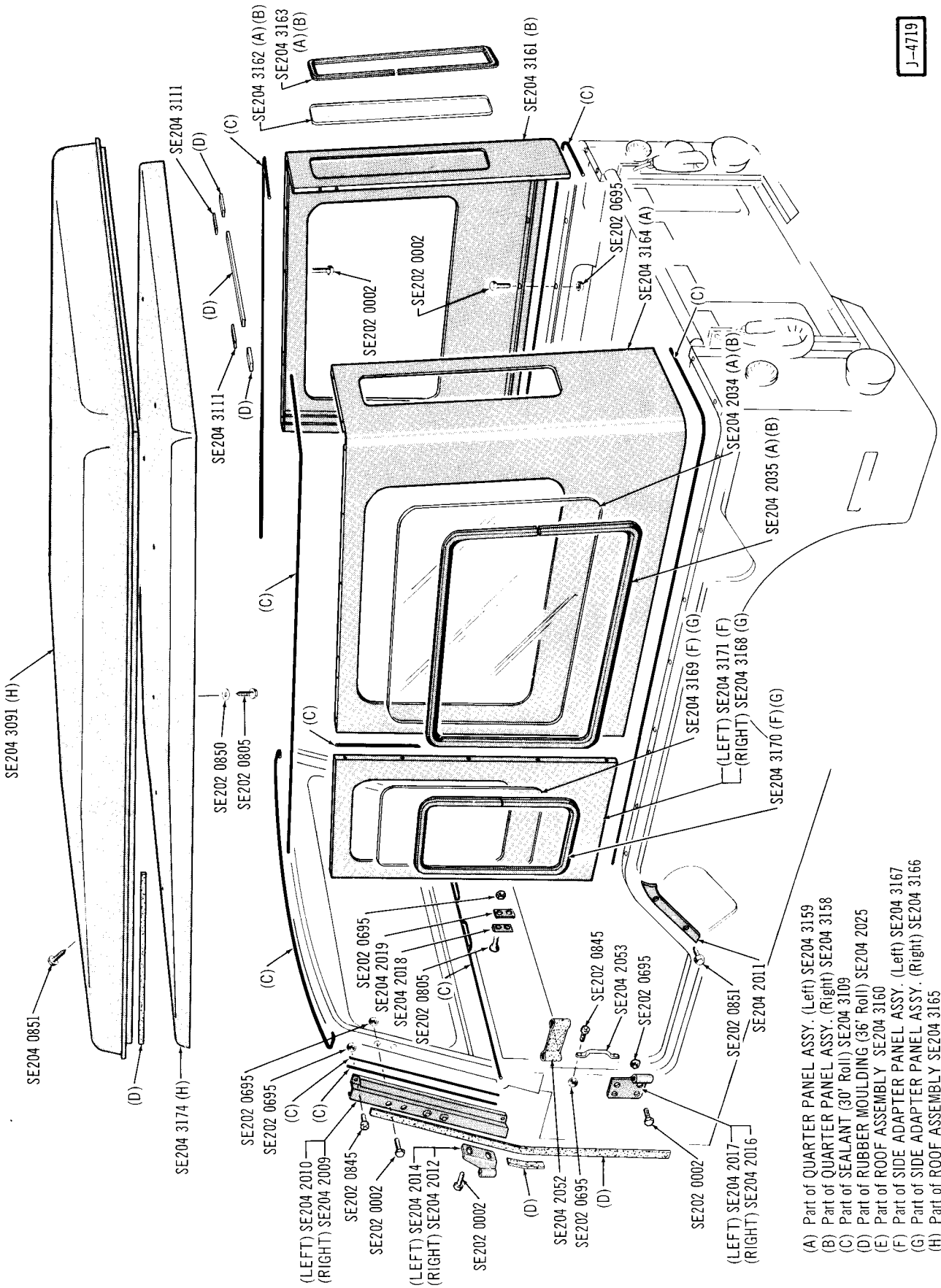

METAL CAB (FULL)(MARK III) ... 1974/1975 84

- (A) Part of QUARTER PANEL ASSY. (Left) SE204 3159
- (B) Part of QUARTER PANEL ASSY. (Right) SE204 3158
- (C) Part of SEALANT (30" Roll) SE204 3109
- (D) Part of RUBBER MOULDING (36" Roll) SE204 2025
- (E) Part of ROOF ASSEMBLY SE204 3160
- (F) Part of SIDE ADAPTER PANEL ASSY. (Left) SE204 3167
- (G) Part of SIDE ADAPTER PANEL ASSY. (Right) SE204 3166
- (H) Part of ROOF ASSEMBLY SE204 3165



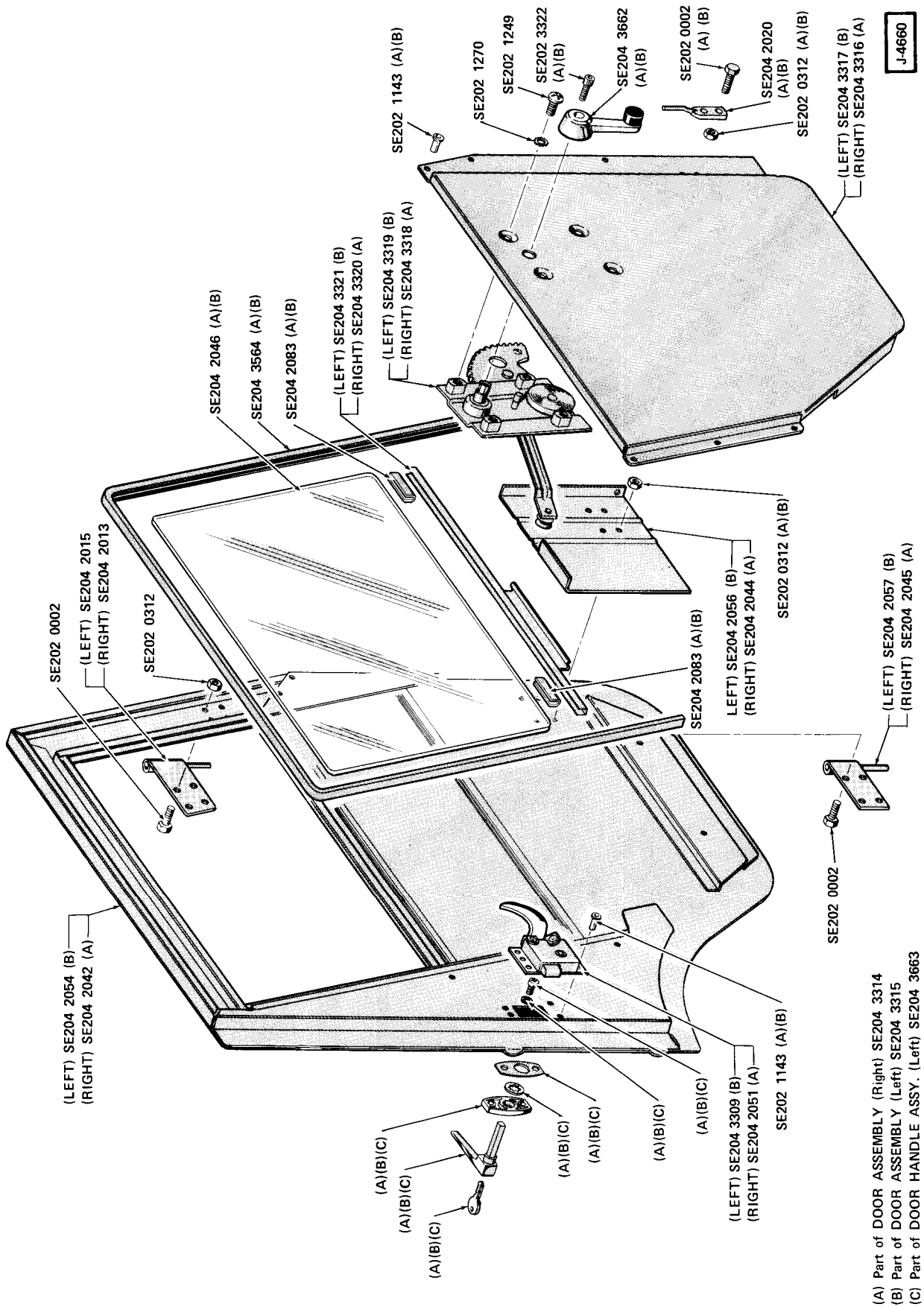

J-4660

(A) Part of DOOR ASSEMBLY (Right) SE204 3314  
 (B) Part of DOOR ASSEMBLY (Left) SE204 3315  
 (C) Part of DOOR HANDLE ASSY. (Left) SE204 3663

METAL CAB SIDE DOOR . . . 1976 80

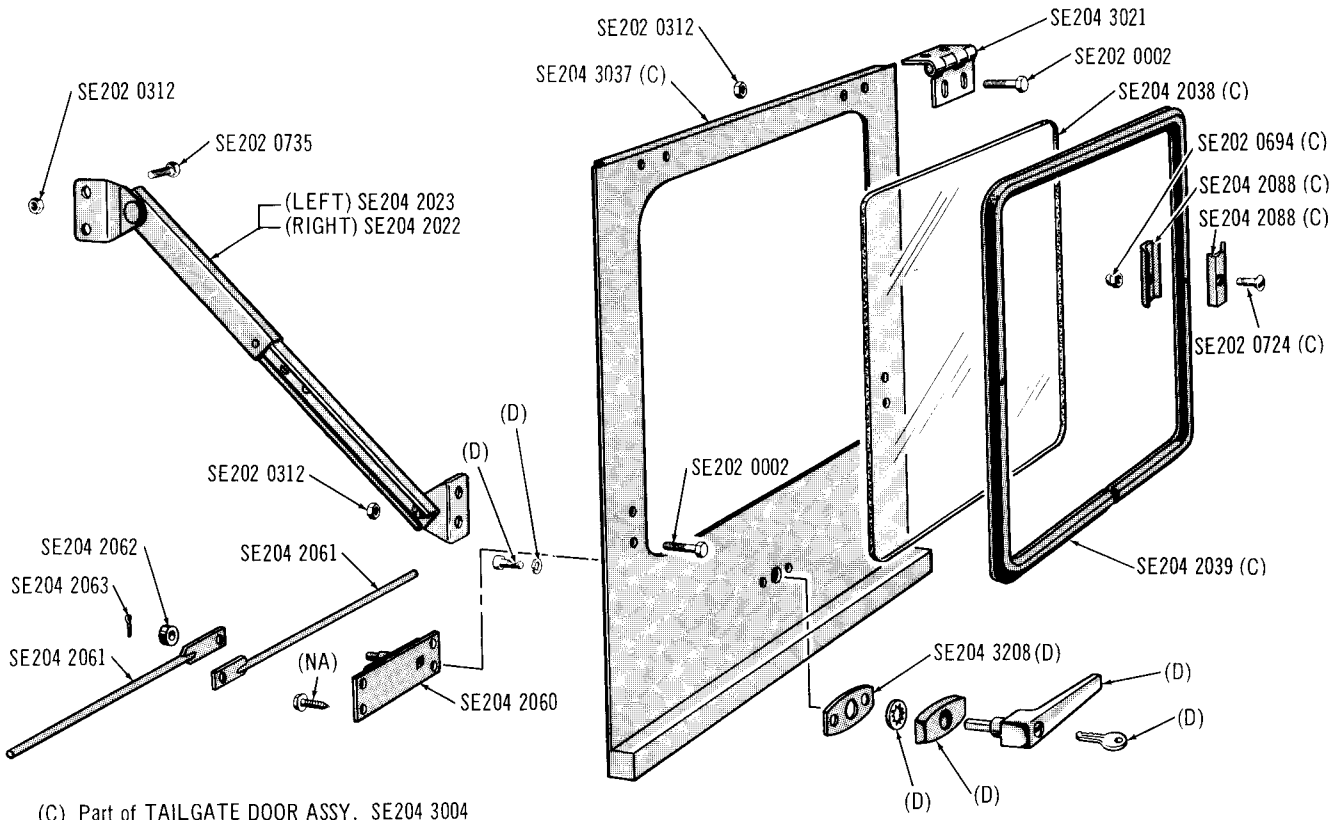

(C) Part of TAILGATE DOOR ASSY. SE204 3004  
 (D) Part of HANDLE ASSY. SE204 3058

J-4728

**METAL CAB LIFTGATE ... 1974/1975 80**

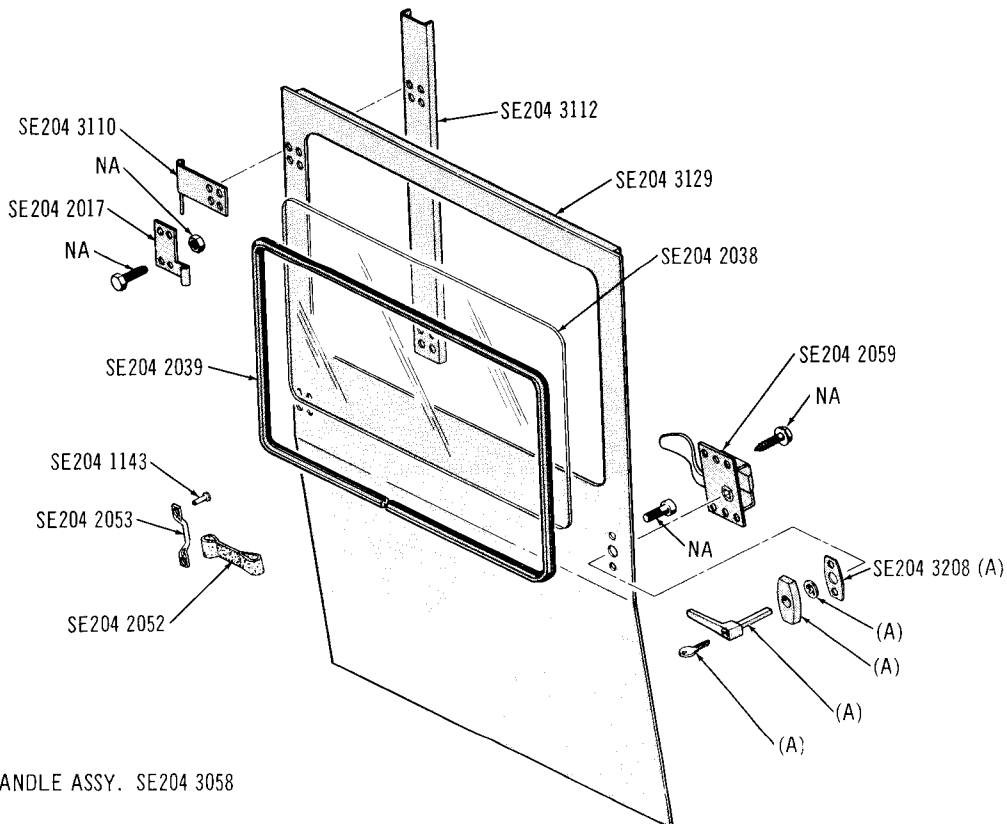

(A) Part of DOOR HANDLE ASSY. SE204 3058

J-4729

**METAL CAB VERTICAL REAR DOOR ... 1974/1975 80**

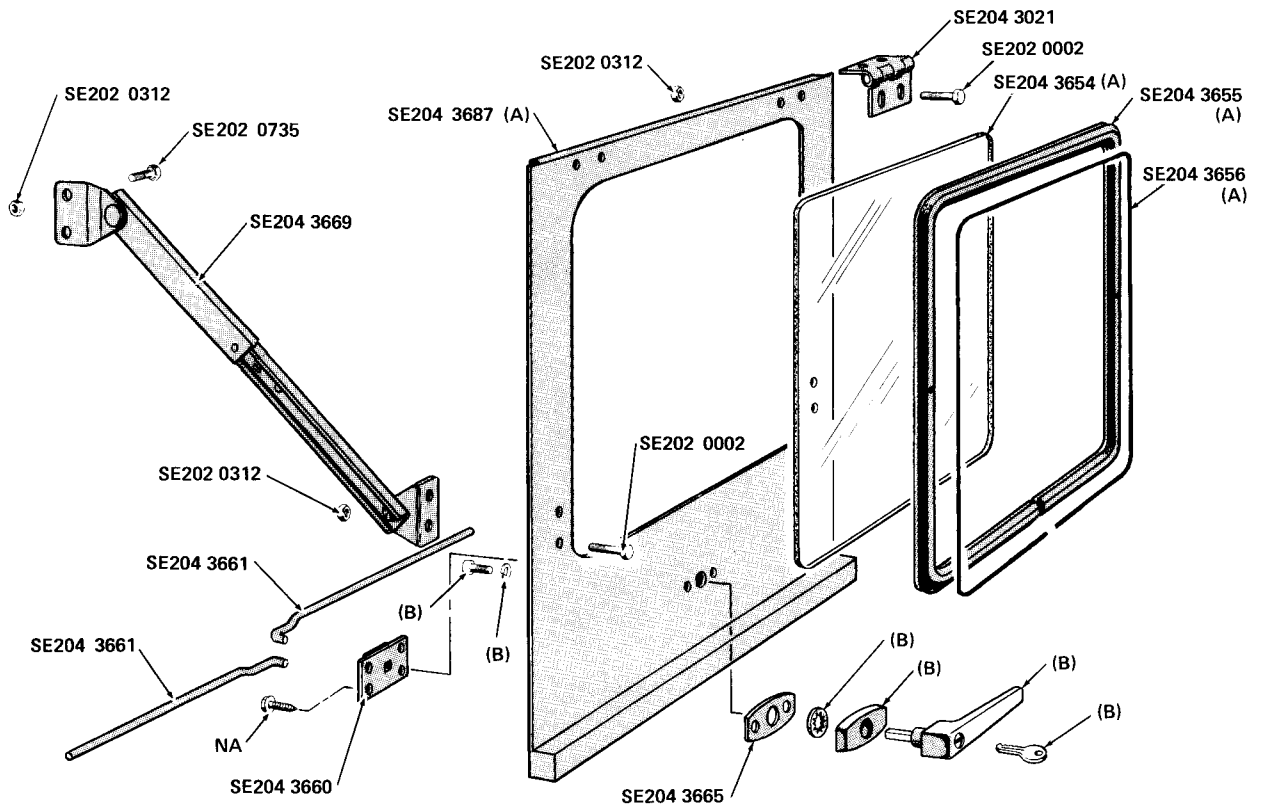

(A) Part of TAILGATE DOOR ASSY. SE204 3004  
 (B) Part of HANDLE ASSY. SE204 3663

J-4661

METAL CAB LIFTGATE . . . 1976 80

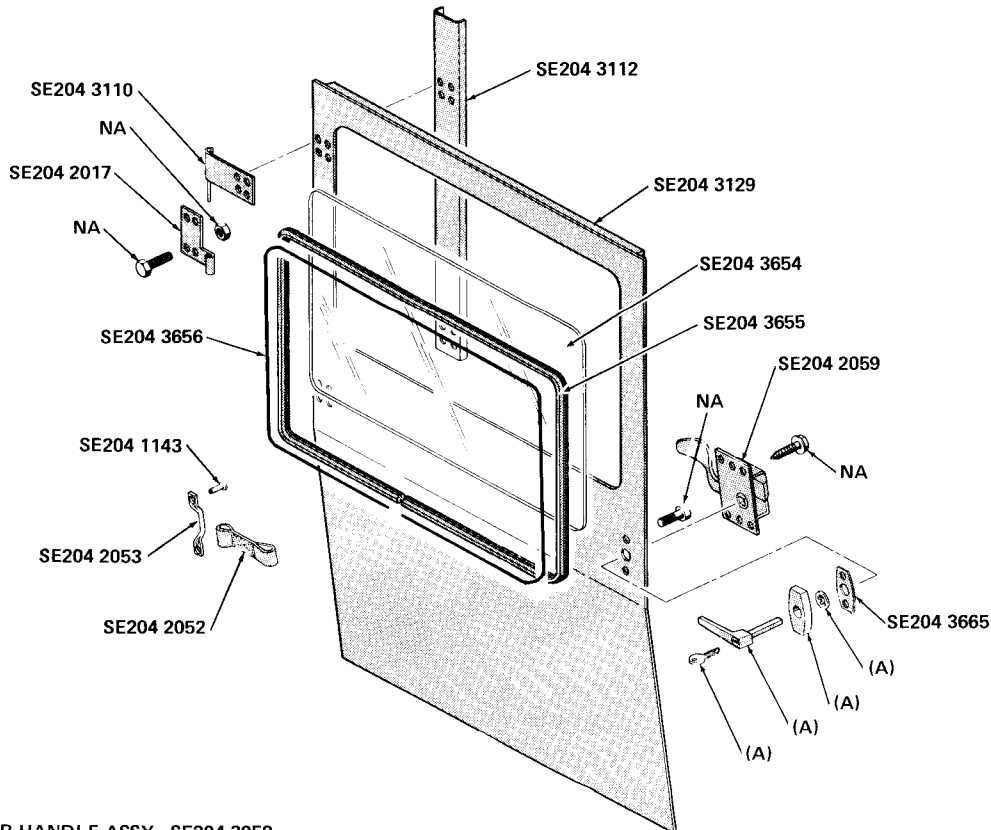

(A) Part of DOOR HANDLE ASSY. SE204 3058

J4662

METAL CAB VERTICAL REAR DOOR . . . 1976 80

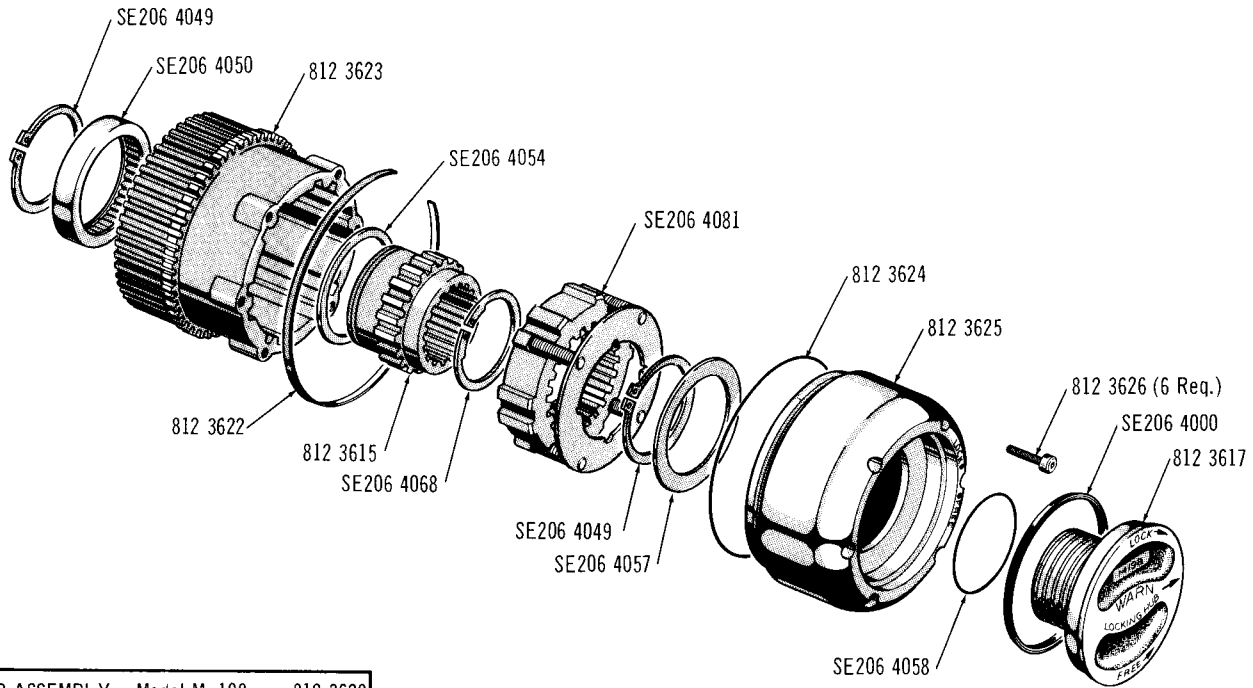

HUB ASSEMBLY - Model M-198 . . . 812 3628  
includes all parts shown.

**SELECTIVE DRIVE HUB (WARN SPRING-LOCK) . . . 10-25-45**

J-4677

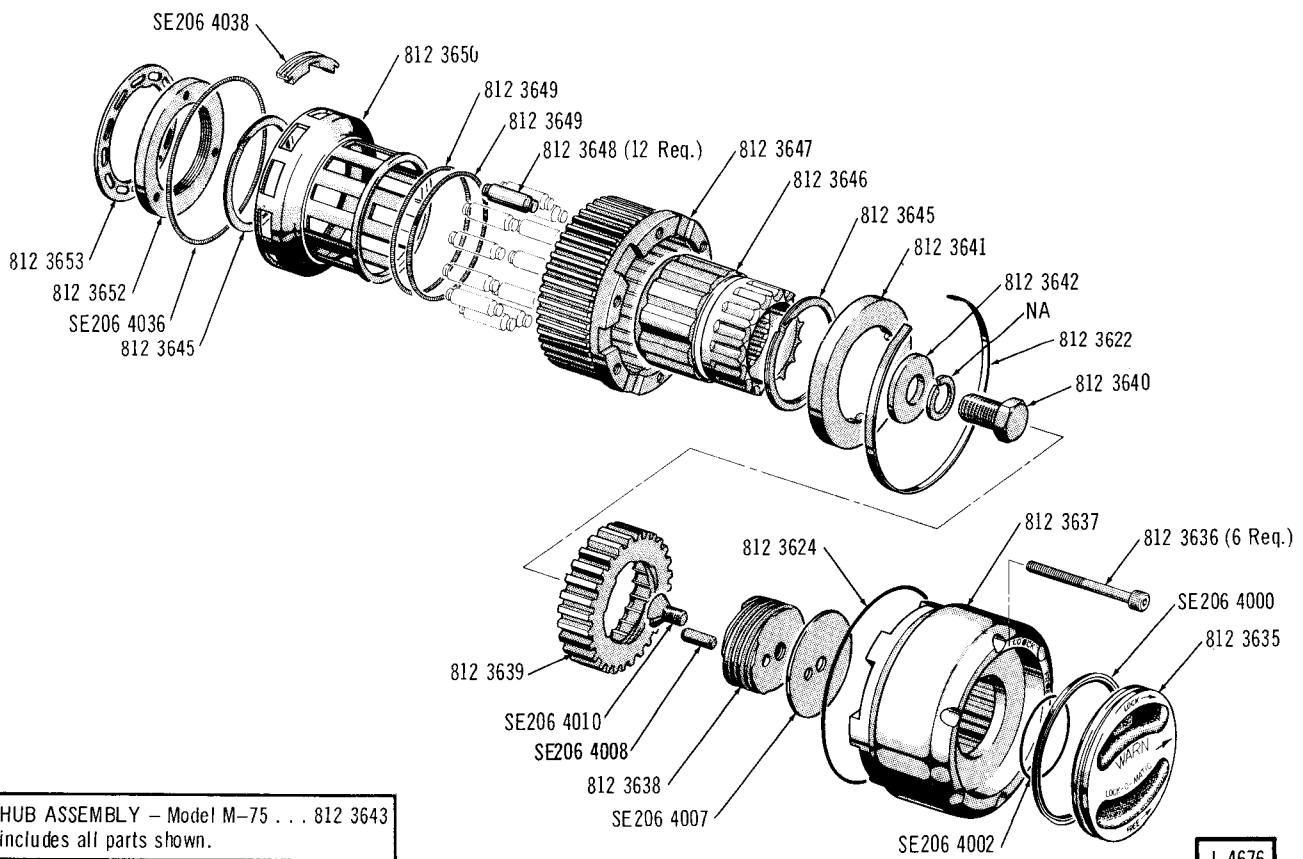

HUB ASSEMBLY - Model M-75 . . . 812 3643  
includes all parts shown.

**SELECTIVE DRIVE HUB (WARN LOCK-O-MATIC) . . . 10-25-45**

J-4676

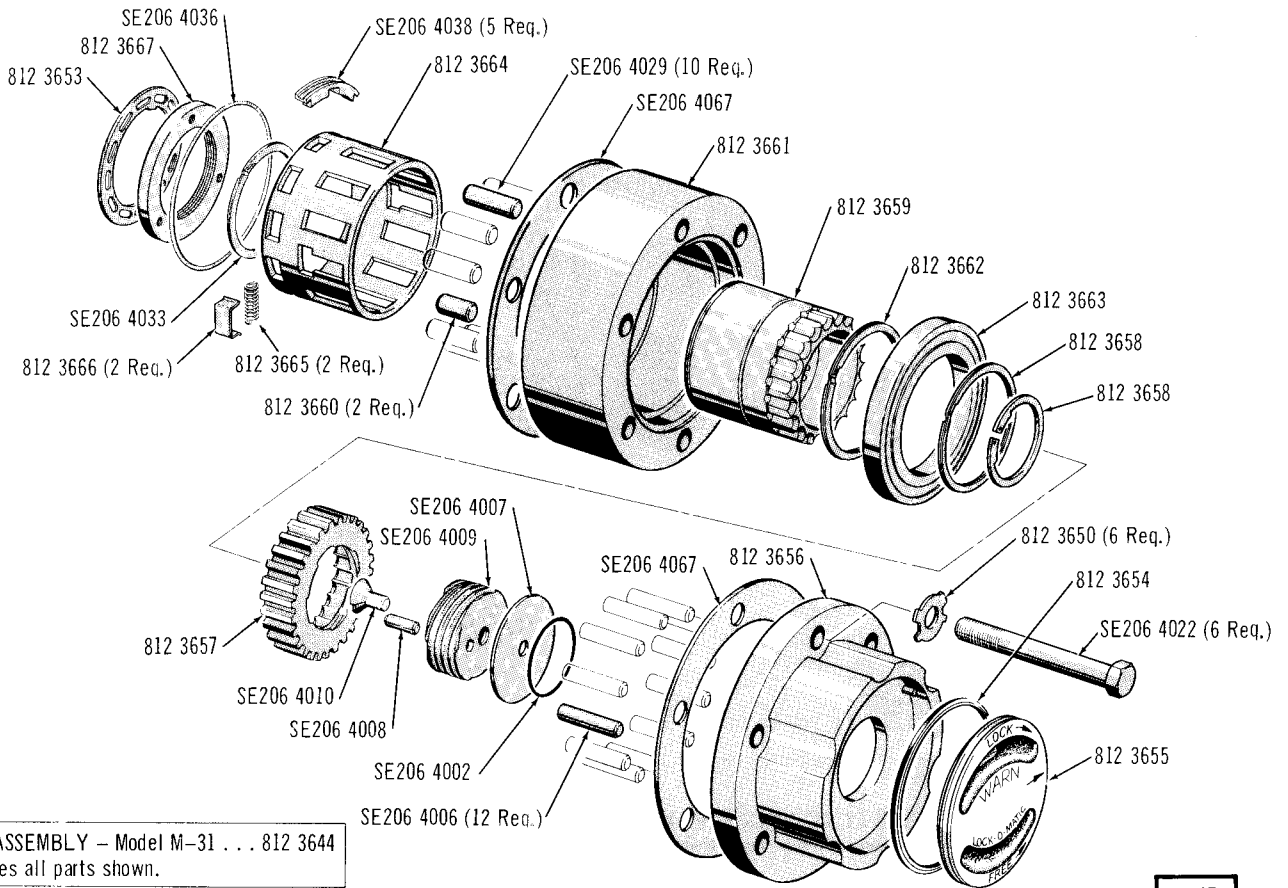

SELECTIVE DRIVE HUB (WARN LOCK-O-MATIC) . . . 26-46

J-4674

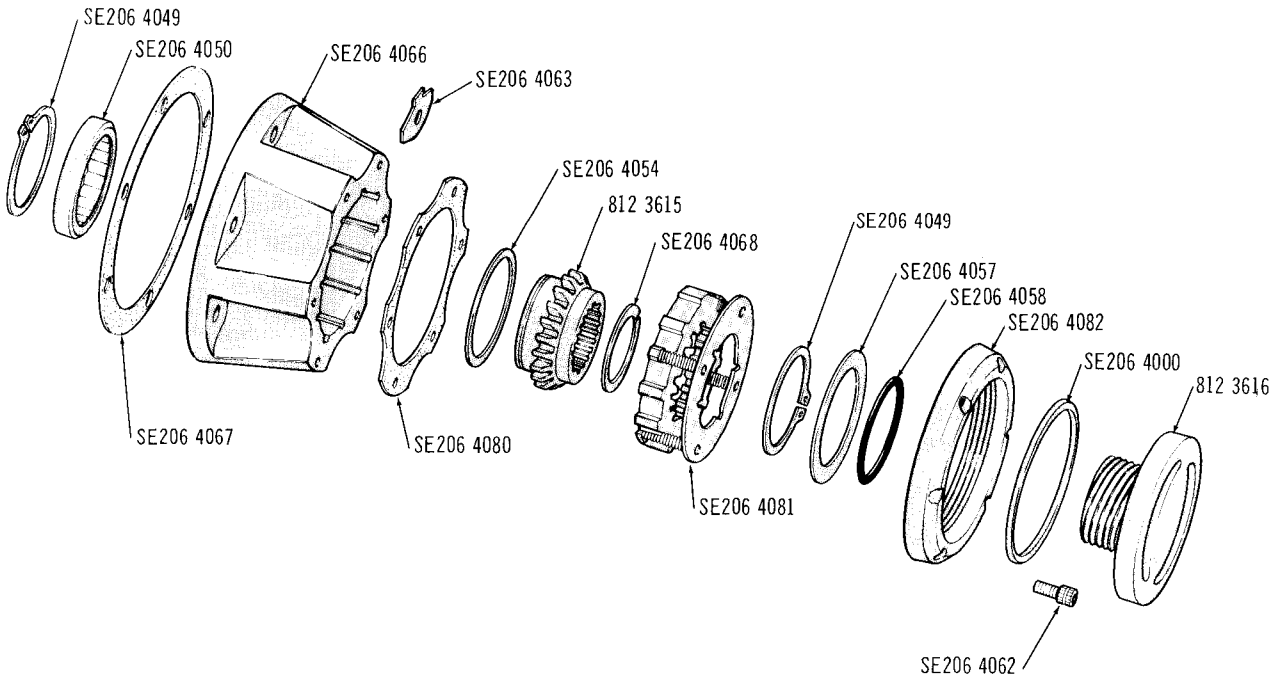

SELECTIVE DRIVE HUB (WARN SPRING-LOCK) . . . 26-46

J-5832

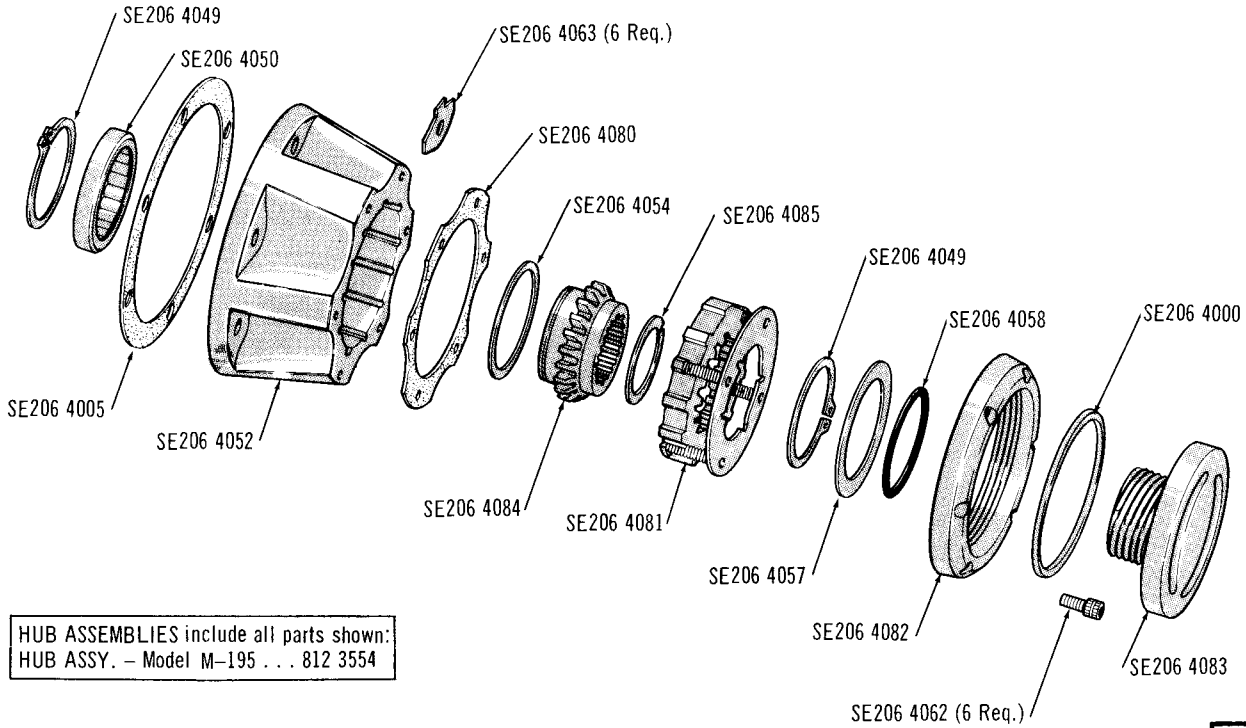

**SELECTIVE DRIVE HUB (WARN SPRING-LOCK) . . . 80**

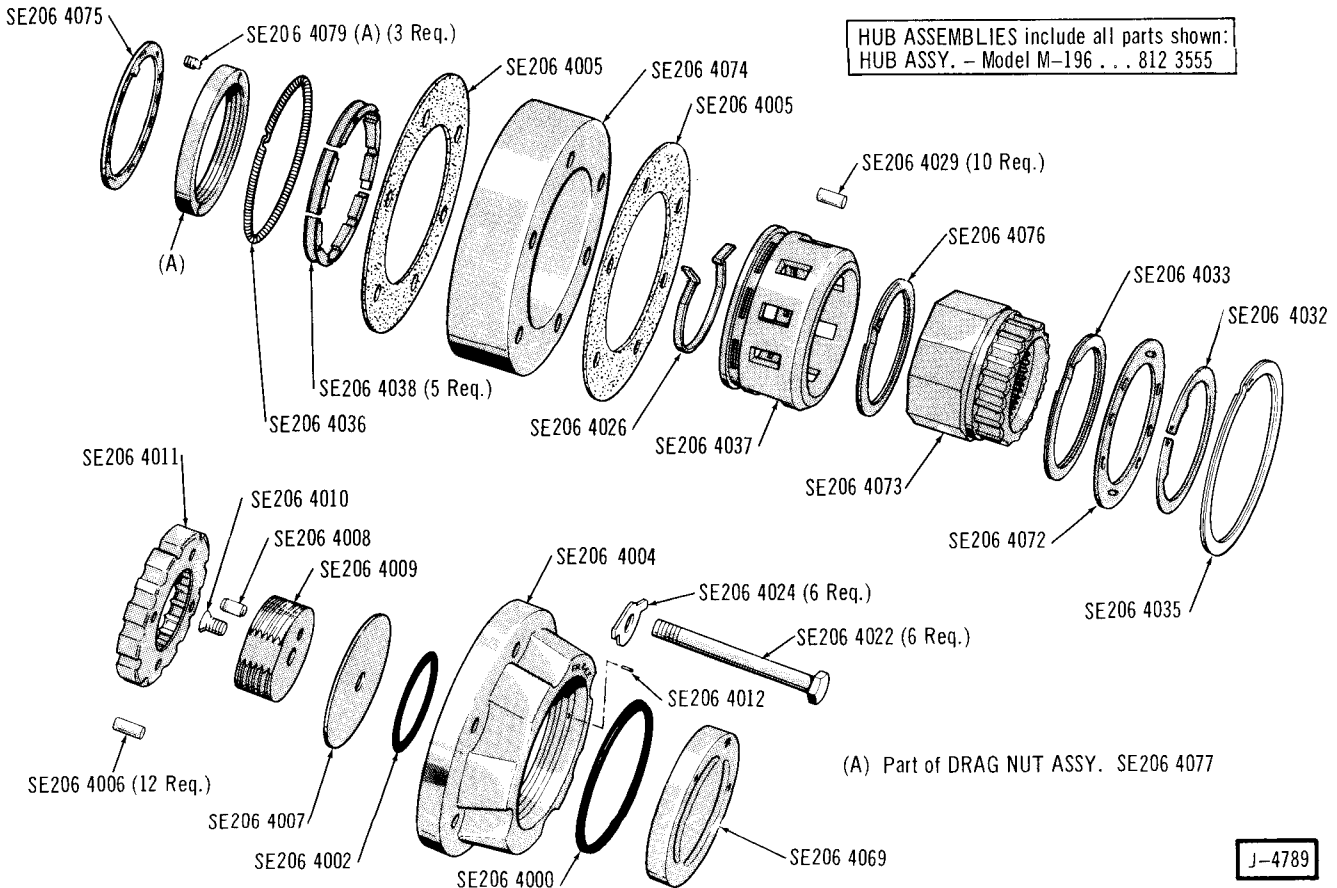

**SELECTIVE DRIVE HUB (WARN LOCK-O-MATIC) . . . 80**







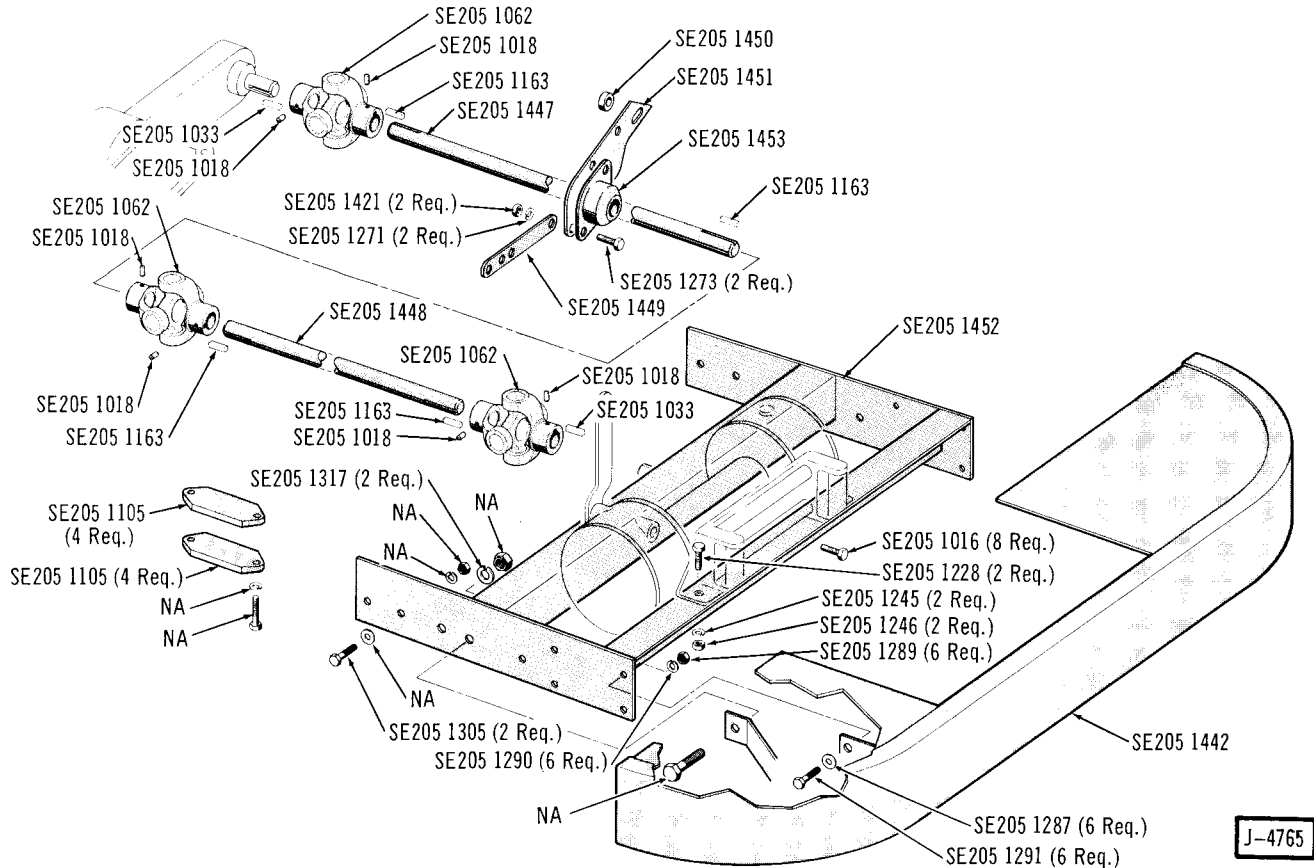

**WINCH MOUNTING—RAMSEY MECHANICAL (WITH SPECIAL EQUIPMENT BUMPER) . . . 80**

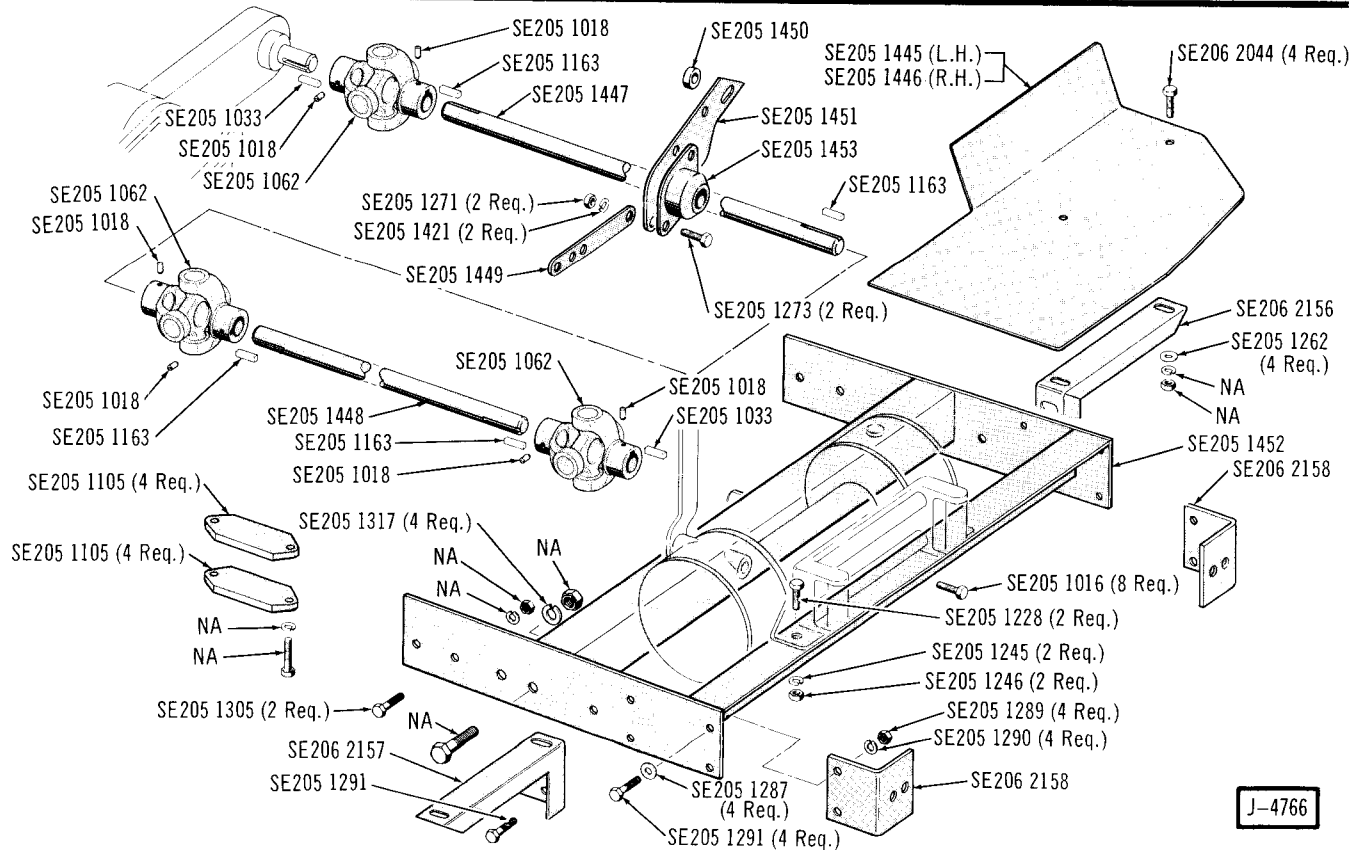

**WINCH MOUNTING—RAMSEY MECHANICAL (WITH ORIGINAL EQUIPMENT BUMPER) . . . 80**





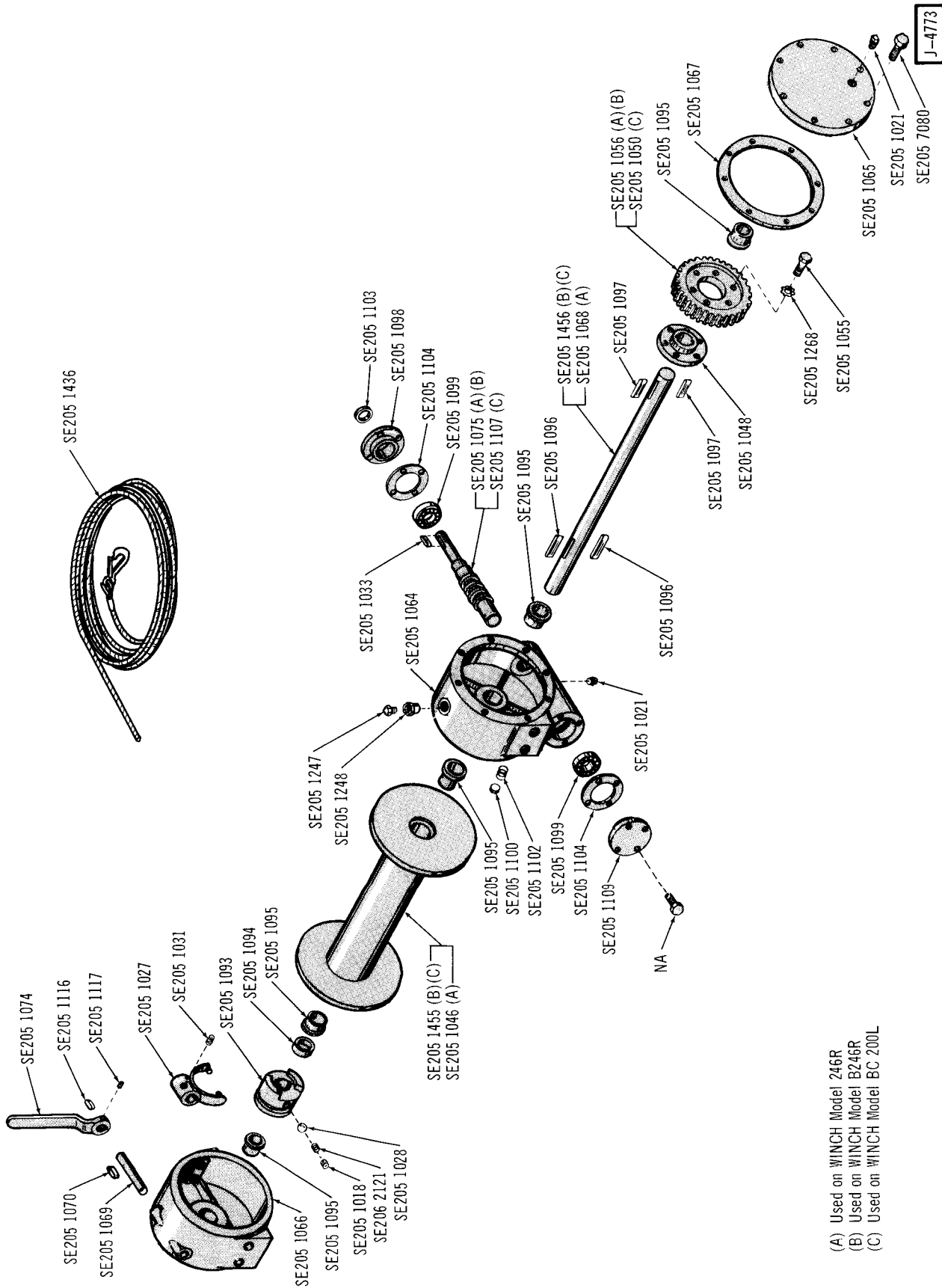

WINCH ASSEMBLY—RAMSEY MECHANICAL . . . 80

- (A) Used on WINCH Model 246R
- (B) Used on WINCH Model B246R
- (C) Used on WINCH Model BC 200L







- (A) Part of ROLLER ASSY. SE205 1110  
Used with WINCH MODELS 200, 246 and D200
- (B) Part of ROLLER ASSY. SE205 1454  
Used with WINCH MODELS B200 and B246

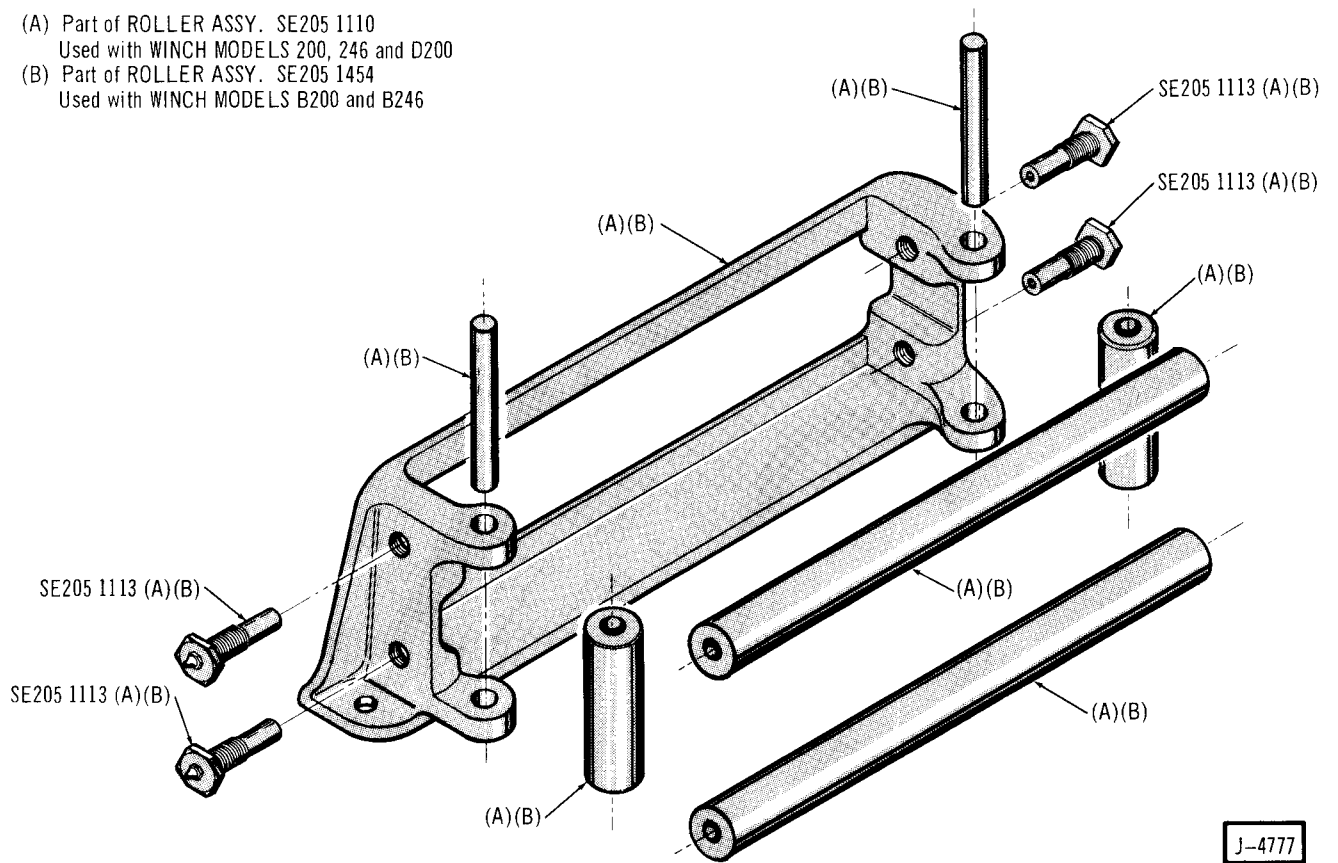

**FOUR-WAY ROLLER ASSEMBLY – RAMSEY WINCH**

J-4777

J-4664

- (A) Part of MOTOR ASSY. 812 3738
- (B) Part of CLUSTER GEAR ASSY. 812 3739
- (C) Part of BRAKE ASSY. 812 3741
- (D) Part of PAWL SERVICE KIT 812 3742
- (E) Part of FAIRLEAD ASSY. 812 3751
- (F) Part of END SUPPORT ASSY. 812 3755
- (G) Part of SERVICE KIT 812 3862
- (H) Part of LOWER HOUSING ASSY. 812 3763

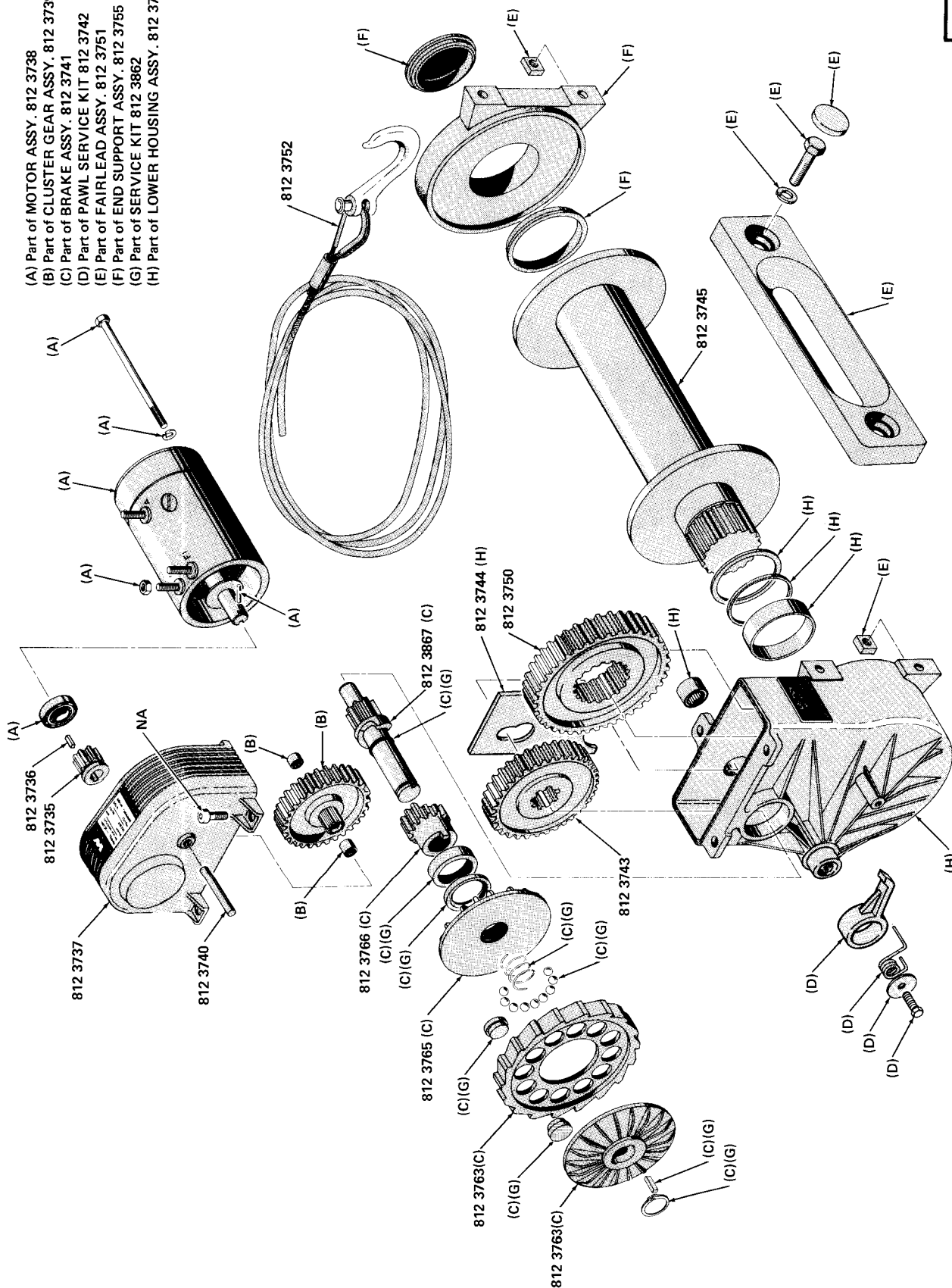

WINCH ASSEMBLY . . . WARN ELECTRICAL (MODEL 8074)

J-4665

- (A) Part of MOTOR ASSY. 812 3738
- (B) Part of CLUSTER GEAR ASSY. 812 3739
- (C) Part of BRAKE ASSY. 812 3741
- (D) Part of PAWL SERVICE KIT 812 3742
- (E) Part of FAIRLEAD ASSY. 812 3751
- (F) Part of END SUPPORT ASSY. 812 3755
- (G) Part of SERVICE KIT 812 3862
- (H) Part of LOWER HOUSING ASSY. 812 3763
- (I) Part of MANUAL CLUTCH ASSY. 812 3761

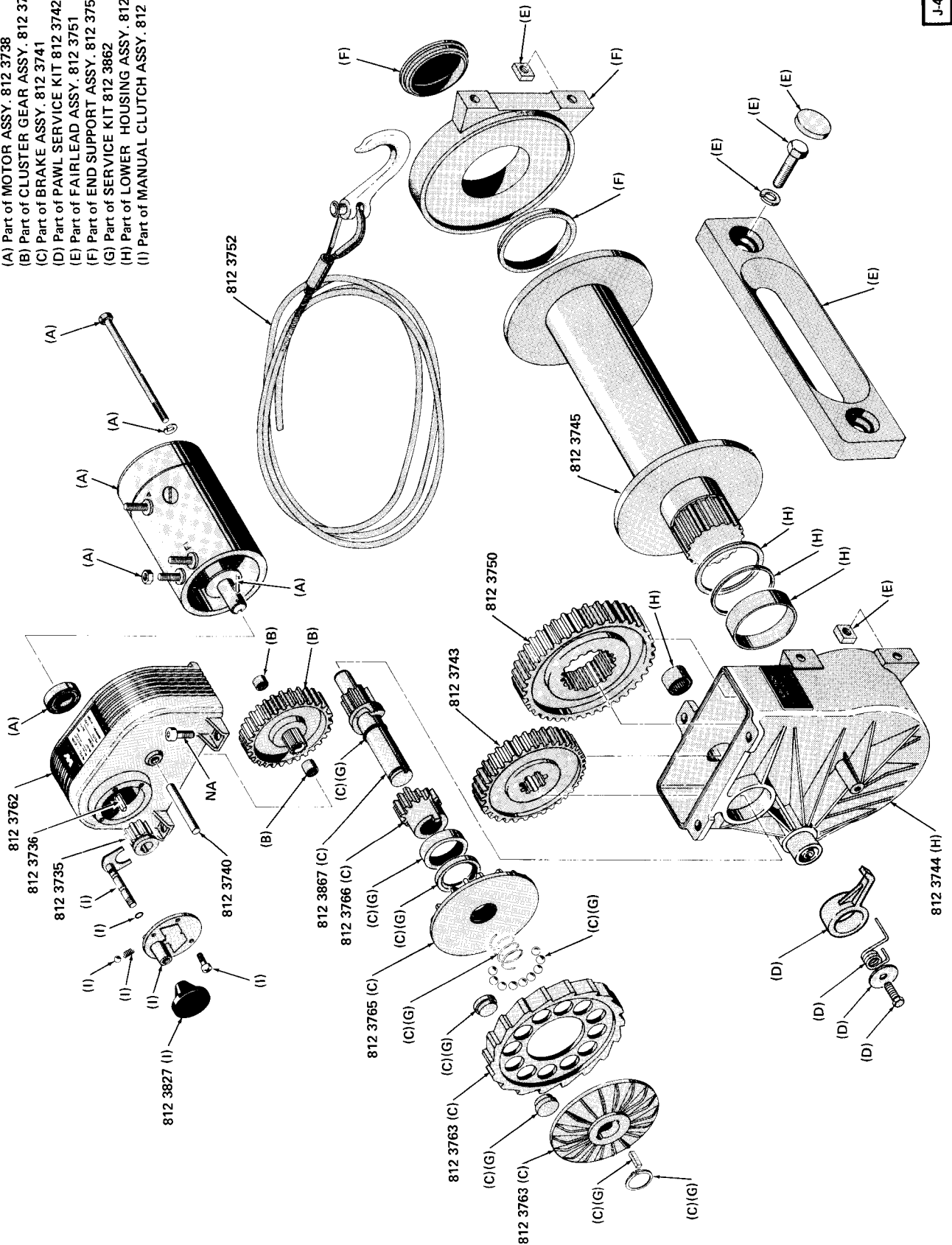

WINCH ASSEMBLY . . . WARN ELECTRICAL (MODEL 8274)



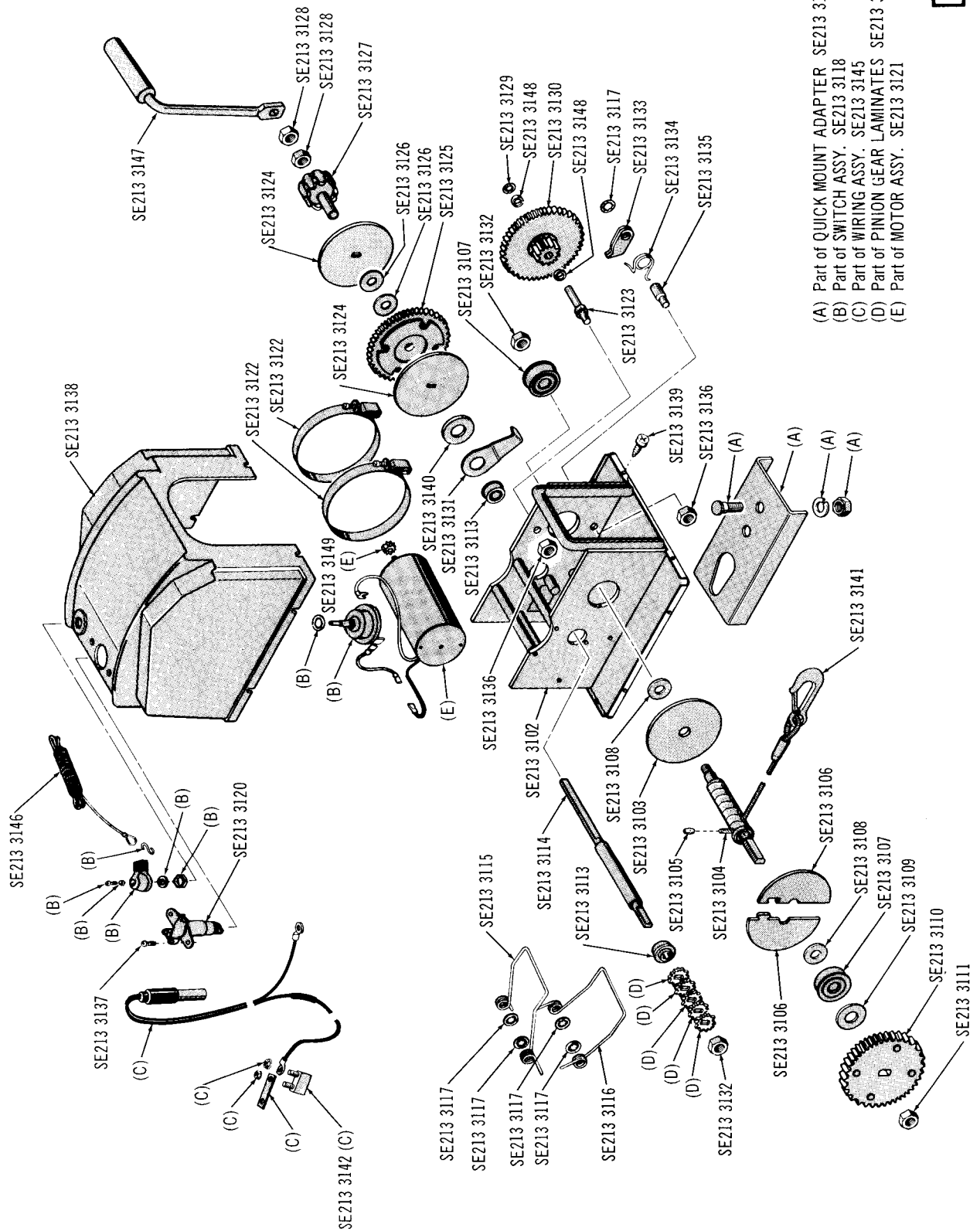

- (A) Part of QUICK MOUNT ADAPTER SE213 3101
- (B) Part of SWITCH ASSY. SE213 3118
- (C) Part of WIRING ASSY. SE213 3145
- (D) Part of PINION GEAR LAMINATES SE213 3112
- (E) Part of MOTOR ASSY. SE213 3121

J-4780

WINCH ASSEMBLY . . . PORTABLE ELECTRIC (TYPE 1)



J-4666

- (A) Part of DRUM SERVICE KIT 812 3857
- (B) Part of MOTOR FLANGE ASSY. 812 3780
- (C) Part of MOTOR GROUP 812 3858
- (D) Part of SMALL PARTS SERVICE KIT 812 3859
- (E) Part of MOTOR AND GEAR SEAL/BEARING KIT 812 3860
- (F) Part of BRAKE HOUSING ASSY. 812 3791
- (G) Part of BRAKE SHAFT ASSY. 812 3793
- (H) Part of BRAKE SERVICE KIT 812 3861

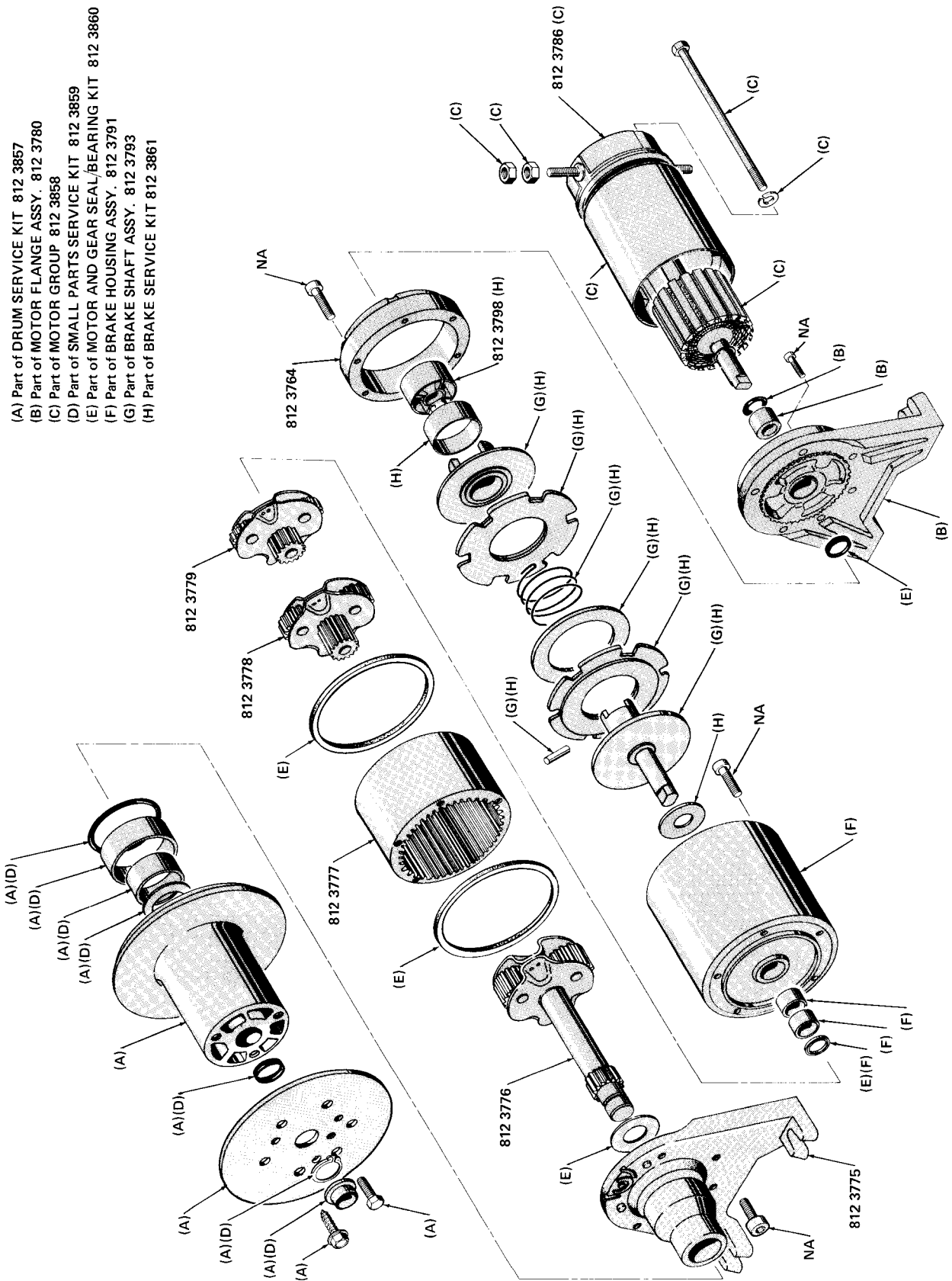

WINCH ASSEMBLY . . . UTILITY HOIST

J-4667

(A) Part of UTILITY HOIST KIT SE206 7200

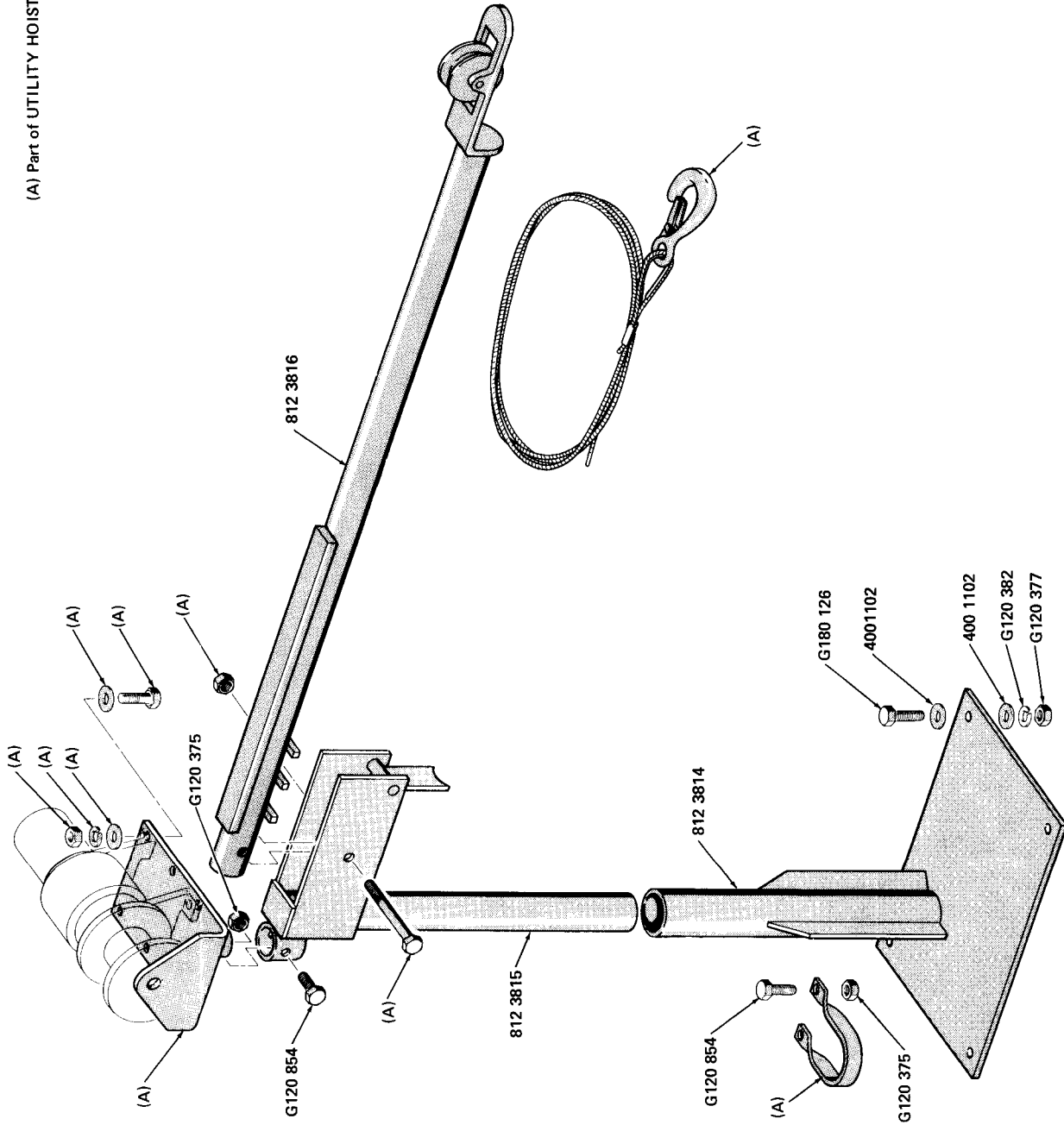

UTILITY HOIST





J-4794

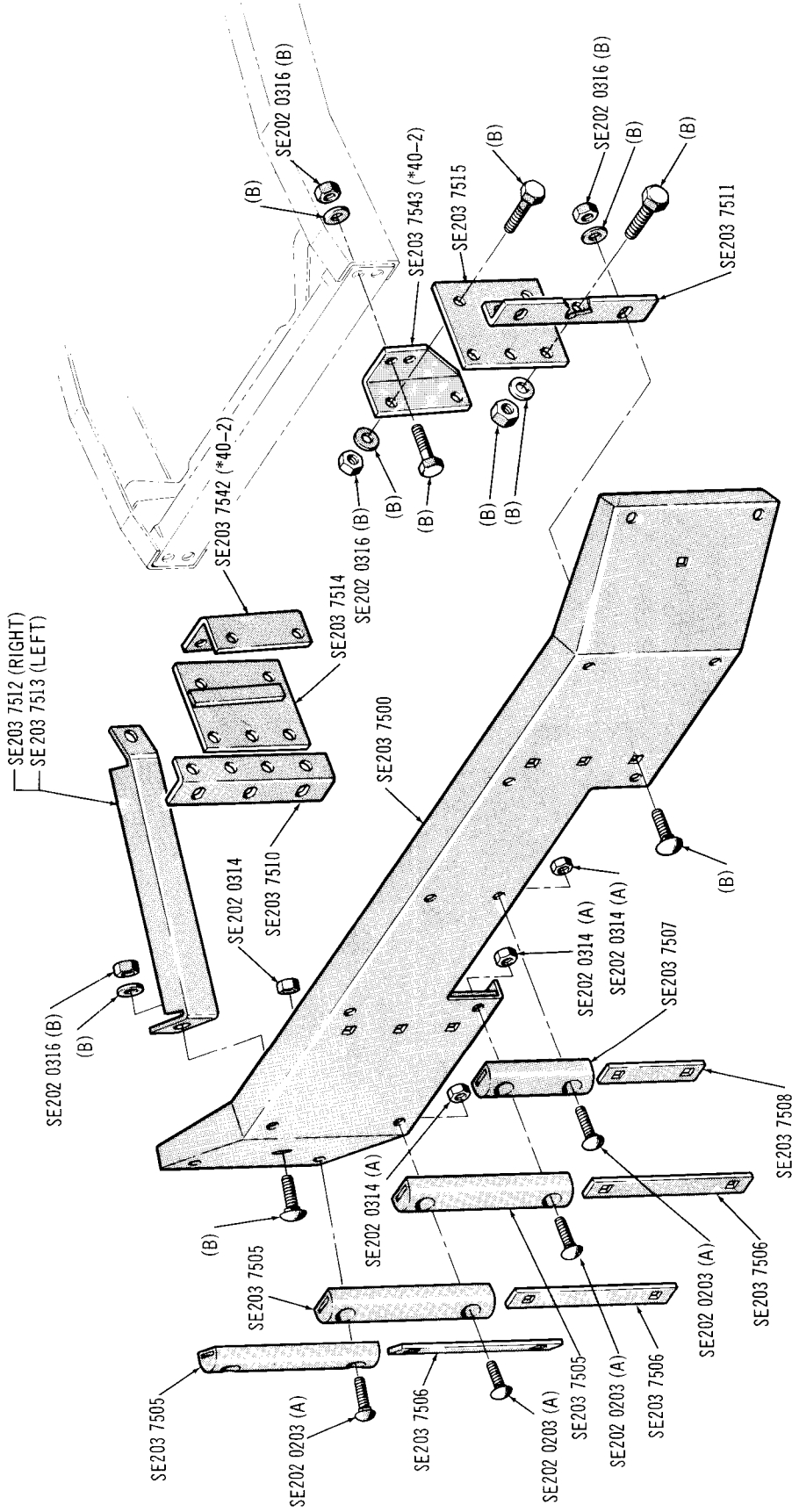

(A) Part of HARDWARE BAG SE203 7504  
 (B) Part of HARDWARE BAG SE203 7516

PUSH BUMPER . . . 10-20-40

J-4798

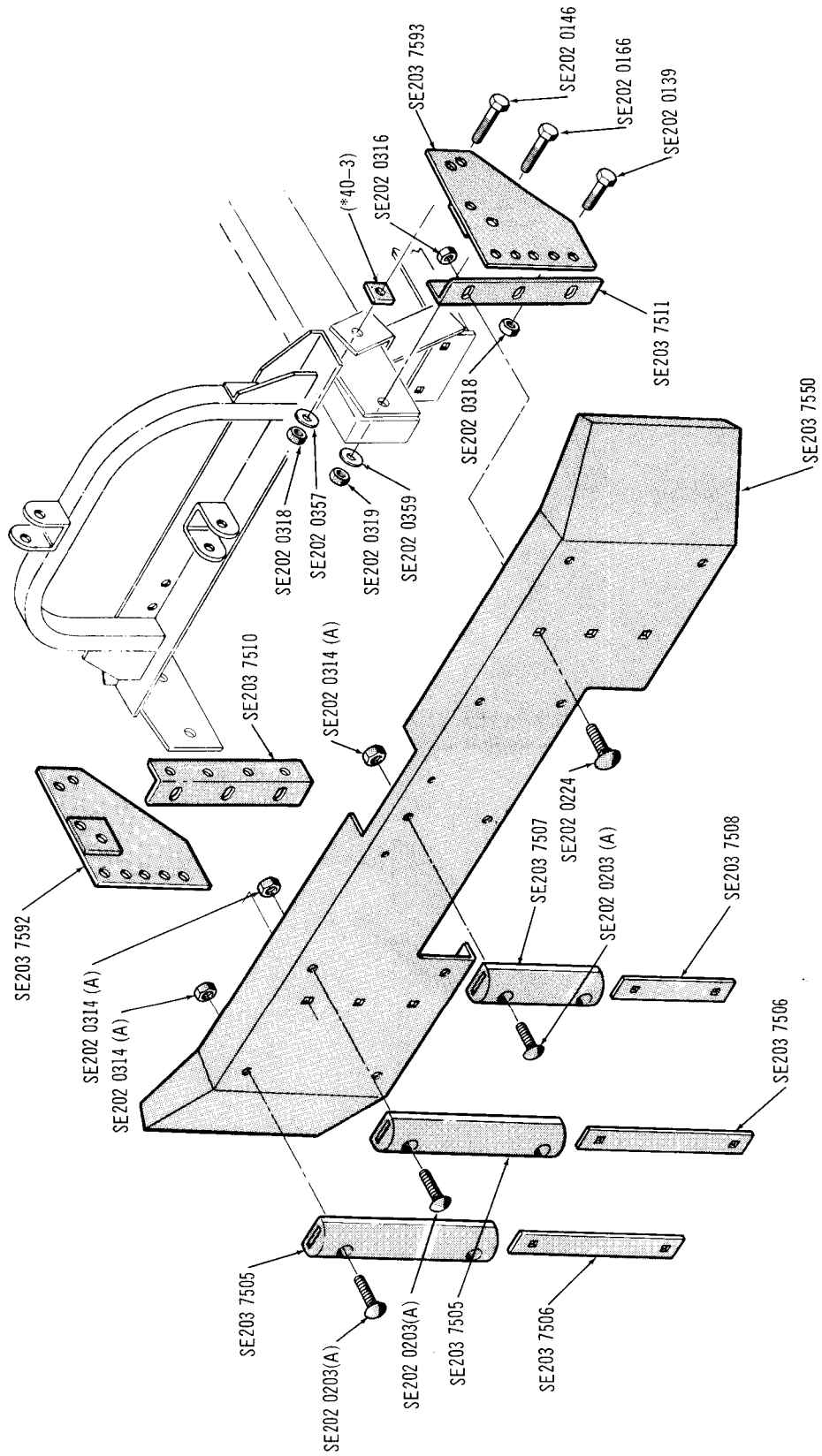

(A) Part of HARDWARE BAG SE203 7557

PUSH BUMPER . . . 80

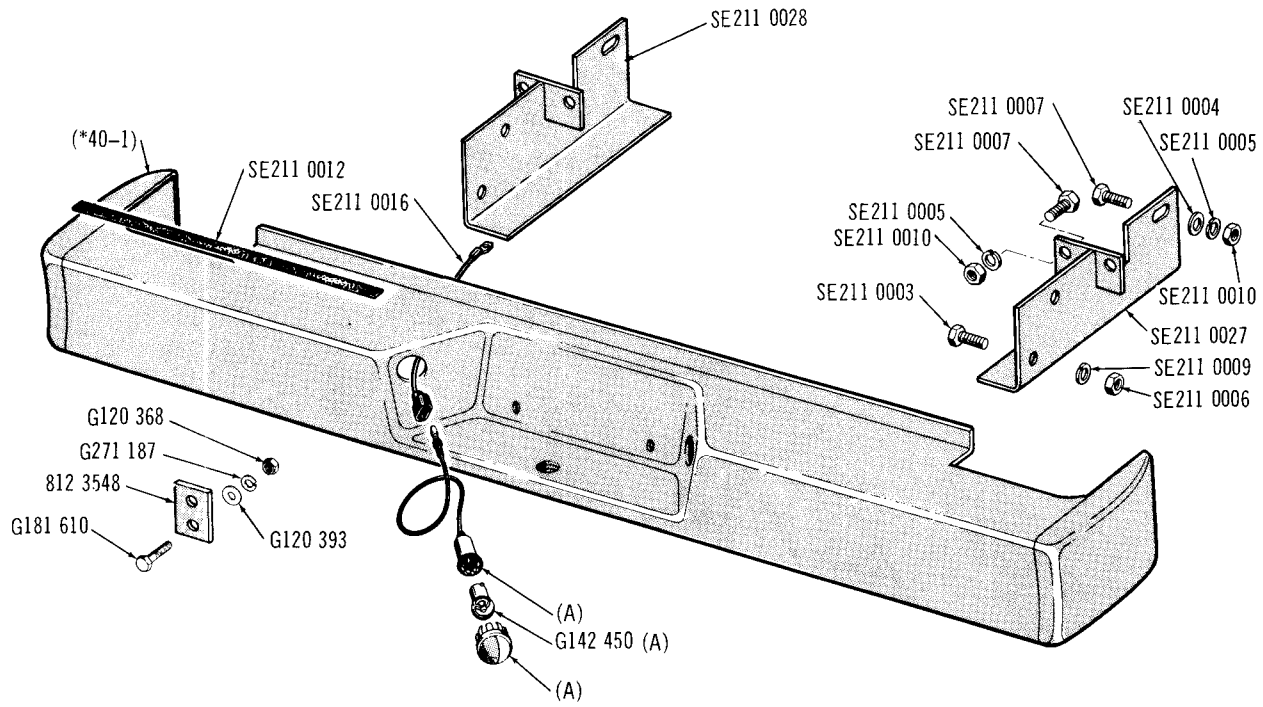

(A) Part of LIGHT KIT SE211 0002

REAR STEP BUMPER . . . TOWNSIDE

J-4791

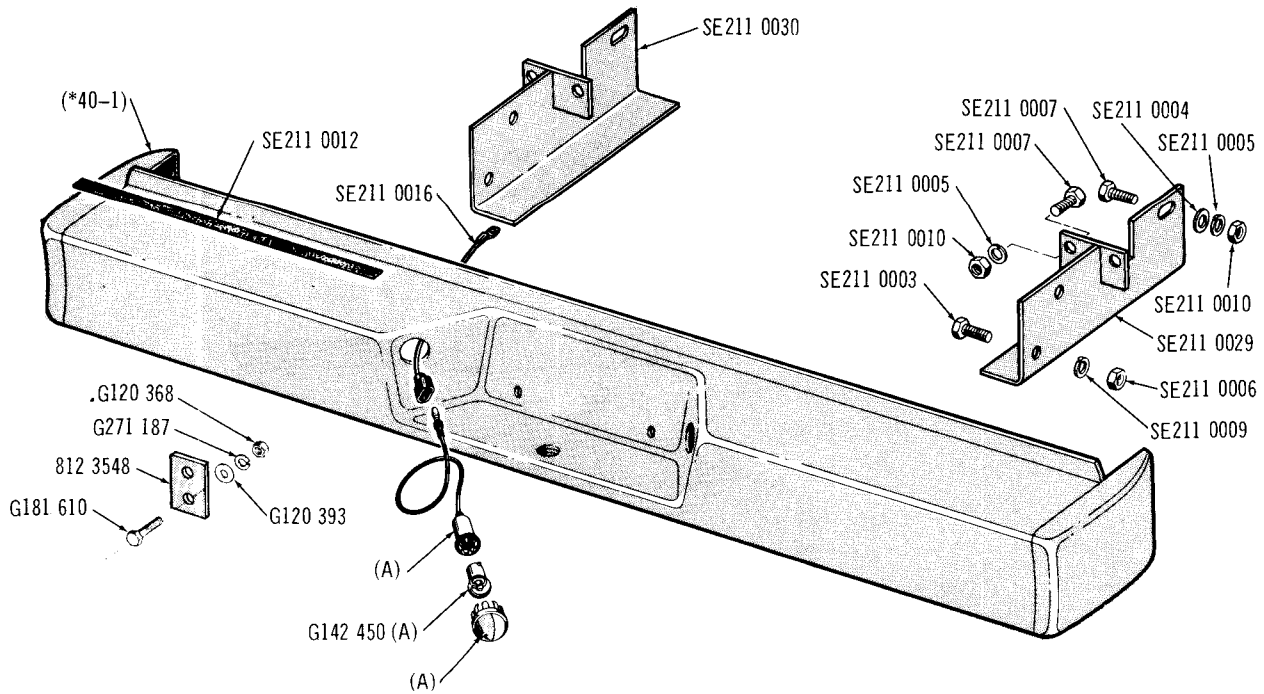

(A) Part of LIGHT KIT SE211 0002

REAR STEP BUMPER . . . THRIFTSIDE

J-4792





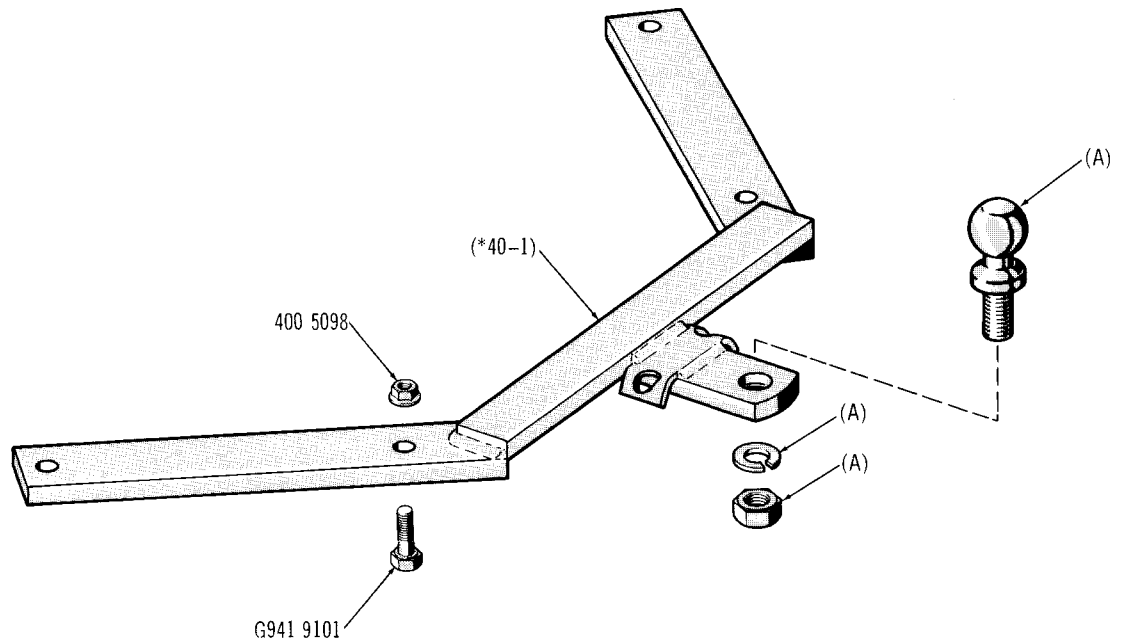

(A) { Part of 1 7/8" BALL KIT SE210 4002  
Part of 2" BALL KIT SE210 4003

TRAILER HITCH (CLASS 2) . . . 10

J-4672

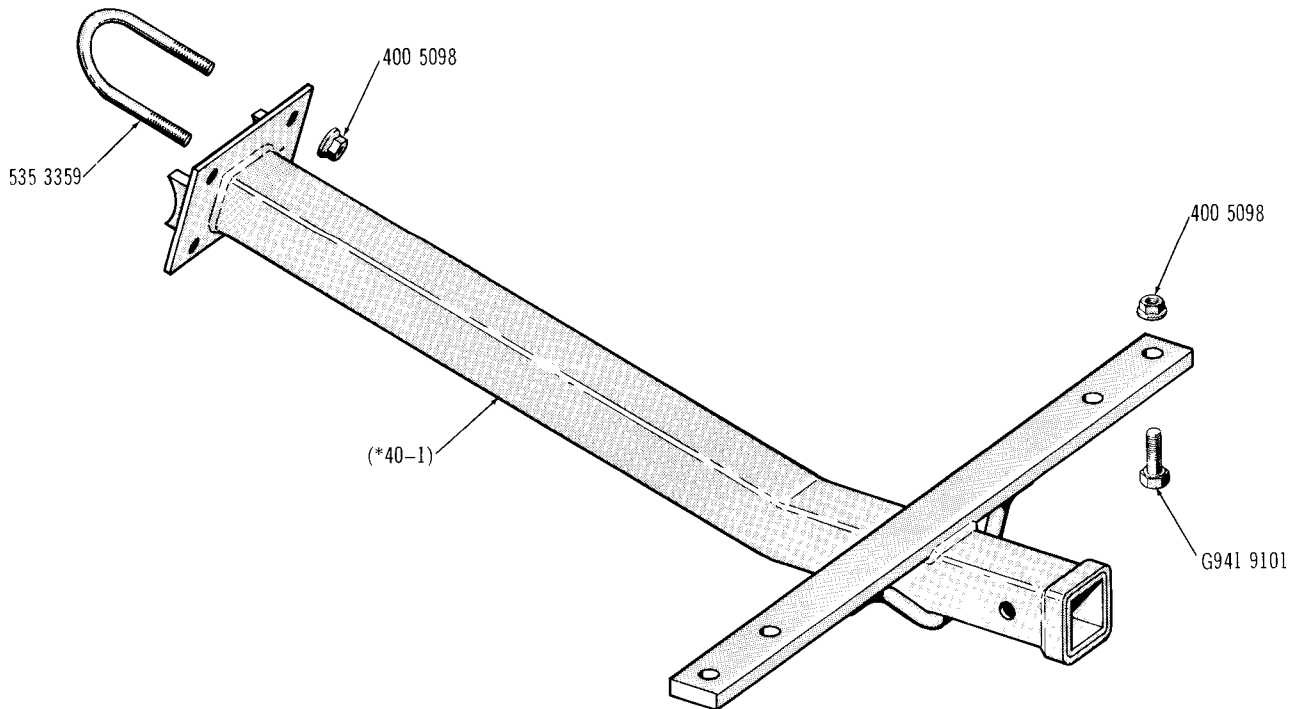

TRAILER HITCH (LOAD EQUALIZING) . . . 10

J-4673

GROUP 40

SPECIAL EQUIPMENT

GROUP 40